



Standing, left to right: Mr. Patton, Mr. Faulkner, Dr. Mellon, Mr. Froom, Pres., Mr. Evans.
 Sitting: Mrs. Squires, Mr. Rayburn, Mr. Edwards, Mr. Van Demark.
 Not pictured: Mr. E. A. Colbert, Secretary.

PRODUCERS



DR. E. H. MELLON
 SUPERINTENDENT OF SCHOOLS

Very few students ever have the opportunity to visit Dr. Mellon's office and to observe him as he performs many services for us. This man bears the responsibility of running sixteen elementary schools, two Junior High schools, and our own C.H.S. Under his guidance, the problems of the Unit IV school district have been solved for the past eighteen years. We appreciate and acknowledge Dr. Mellon's fine administration.

MR. EARL D. PATTON
 ASSISTANT SUPERINTENDENT
 OF SCHOOLS



CLINT R. KELLY
 PRINCIPAL

Coming to Champaign from Griffith, Indiana, where he was principal, of Griffith High School, is our new principal, Mr. Clint R. Kelly. Mr. Kelly is well qualified to head our teaching staff. He has received both his Bachelor's and his Master's degree in Education, and has attended Illinois State Normal University, University of Illinois, University of Chicago, Indiana University, and Washington University, St. Louis.

Mr. Kelly likes Champaign and is confident that he will enjoy living here. His goal is to make Champaign Senior High one of the nation's outstanding schools.

THE DIRECTOR

The 1961 Maroon

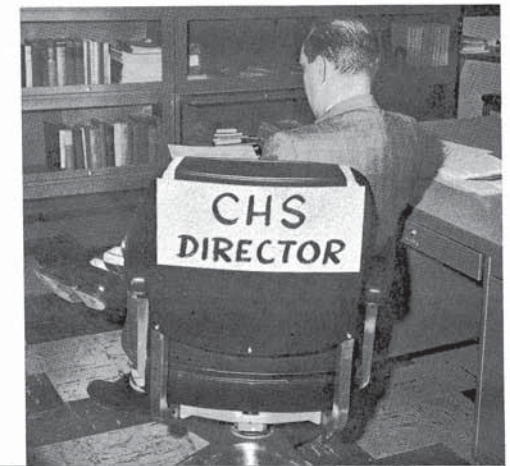

MISS NELL ZEHNER

"As a friend and a willing servant," describes the way Miss Nell Zehner goes about her work as Vice-Principal and Dean of Girls. She devotes many hours to arranging schedules, recording tardiness and absence, and just being the kind and gracious woman she is. The girls of C.H.S. have been aided by Miss Zehner's helpful suggestions for the past fifteen years and hope to be for many more. Miss Zehner has attended Eastern Illinois State University and the University of Illinois, receiving a Bachelor's and a Master's degree in Education.



FRED MAJOR
DEAN OF BOYS

Fred Major has been advising and coaching boys for over thirty years. His understanding and fairness have won him the respect of all who come in contact with him. By helping these young men to grow up to be good citizens, he has earned the admiration of both parents and teachers. Mr. Major attended both the University of Illinois and the University of Miami, Miami, Florida. He received his B.S. degree in Education.



OFFICE STAFF

Sitting: Mrs. Newkirk. Standing, left to right: Miss Stewart, Mr. Dillman, Miss Foster, Miss Mulcahey.



PETER LEE ABELL
B.S. M.S.
Illinois State Normal University, University of Illinois
United States History, World History, Projector Club



WALLACE H. ABERNATHIE
B.S. M.A.
University of Illinois
Architectural Drafting, Engineering Drafting, Vocational Building Trades



MRS. CHARLOTTE ANDERSON
B.A. M.A.
Gustavus Adolphus College, University of Illinois
English
Future Teachers of America



JAMES E. ARNHOLT
B.S.
Eastern Illinois University
Typing I, Business Arithmetic



FRED G. ATTEBURY
B.F.A. M.A.
University of Illinois
Crafts, Design, Fine Arts, Commercial Art
Maroon, Tennis Coach



MRS. BONNIE BAIN
B.S.
Eastern Illinois State University
Bookkeeping, Salesmanship, Distributive Education
Distributive Education Club

TECHNICAL DIRECTORS



Mr. Fred Attebury instructing Linda Roberts in the art of painting.



WILLIAM M. BRIDGLAND
B.S.

Lake Forest College, University of Illinois
Social Studies, Sociology I & II
Assistant Advisor Student Council



LEE CABUTTI
B.S. M.A.

Southern Illinois University, University of Illinois
P.E.
Head Basketball Coach, Assistant Football Coach



MRS. WILHILMINA CEKANDER
B.S.

University of Illinois, Illinois State Normal University
Study Hall



Mr. Shaul auditions Kay Kisinger.



MRS. ROSANNA BARNES
B.S.
University of Illinois
Study Hall



MRS. MARY AGNES BATES
Lindenwood College, Kansas City Conservatory of Music, University of Illinois
Special Education



NELLIE F. BATES
B.A. M.S.
University of Illinois
Algebra I, Counselor



LOIS BOTTENFIELD
B.A. M.A.
University of Illinois
Latin
Latin Club



MILLARD L. BERRY
B.S. M.S.

Iowa State Teachers College, Iowa State University
Machine Shop, General Drawing



MRS. JESSICA B. CLARK
B.S. M.S.
University of Illinois, University of Southern California
General Clerical Practice, Counselor



WILLIAM CLARK
B.A. B.S. M.S.
Bradley University, University of Utah, University of Illinois
Mathematics, Head of Mathematics Department



FRANK COATES
B.S. M.S.
Culver-Stockton College, University of Illinois, East Tennessee State College
Biology, Physics



LAWRENCE E. CONNOLLY
B.A. M.A.
University of Illinois
English, Dramatics, Speech
Wig 'n Paint, Thespians



MRS. BERTHA DARSHAM
M.S.
University of Illinois
German, Counselor
German Club



MRS. MARGERY DAVENPORT
B.S. M.S.
Eastern Illinois University, University of Illinois
Typing, Office Practice, Office Occupations
I.O.O.A.



MRS. MIRIAM M. DAVIS
B.S. M.A.
McKendree College, George Peabody College for Teachers, Teacher's College, Columbia University, Juilliard School of Music
Madrigals, Assistant A Cappella, Troubadors, Concert Choir, Sophomore Choir



WES DAVIS
B.S. M.S.
Bradley University
Health, P.E.
Assistant Football, Assistant Basketball Coach



Bonnie Spiegel and Don Smith take acting lessons from Mr. Connolly.

Mr. Clark instructs Dana Colbert on Euclid's Theory.



CHARLES DUE
B.S. M.S.
University of Illinois
Driver Education, P.E.
Baseball Coach, Sophomore
Basketball Coach



**MRS. LILA JEANNE
EICHELBERGER**
B.S. M.S.
University of Illinois
Homemaking II & III
Future Homemakers of
America



HAROLD G. FELTY
B.S. M.S.
Southern Illinois University,
University of Illinois
United States History,
Counselor
Stamp & Coin Club

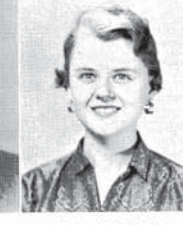

**MRS. BARBARA
FLETCHER**
B.S.
Miami University
United States History, So-
cial Living, Economic
Living



RUSSELL B. GEIST
B.S. M.S.
Washington University,
University of Illinois
Graphic Arts
Camera Club



CHARLES E. GRIEST
B.A. M.A.
Colorado State College,
University of Illinois
Industrial Arts



**MRS. MARY ELLEN
GUFFEY**
B.S. M.S.
Bowling Green University,
University of Illinois
Typing I, Business
Arithmetic
Maroon



**MRS. EBBA M.
HANSEN**
B.A. M.A.
DePauw University, Univer-
sity of Illinois
French, Spanish



JOHN HARTWIG
B.A. M.A.
University of Missouri
Special Education



**MRS. DEANE W.
HILL**
B.A. M.S.
University of Illinois
Library
•El Staff



MRS. JOYCE HILL
B.S. M.S.
University of Illinois
General Mathematics, Trig-
onometry, Plane Geom-
etry, Algebra IV
National Honor Society



KENNETH HOLMES
B.S.
Purdue University
Aircraft Shop, Electric
Shop



MARY E. HOLMES
B.A. M.A.
Eastern Illinois University,
Colorado State
Family Living, Advanced
Clothing, Advanced
Foods, Special Problems
in Home Economics,
Homemaking I
F.H.A. Assistant Advisor



JOHN ROBERT IVERS
B.A. M.A.
Southern Illinois University,
University of Illinois
United States History



**MRS. MIRIAM F.
JACOBS**
B.E.
Normal University, Eastern
Illinois University, George
Peabody College
Study Hall

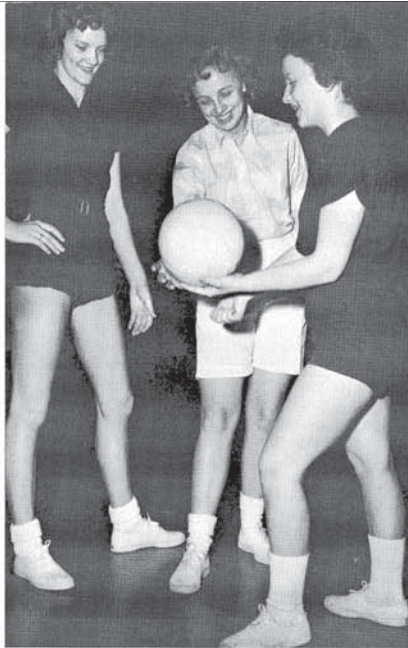

Mrs. Muck helps Gayle Wood serve the ball while Janie Baxter watches.

TECHNICAL DIRECTORS



HAROLD S. JESTER
B.S. M.S.
University of Illinois, Illinois State Normal University, State University of Iowa
Counselor
Cross Country Coach, Track Coach



VERA C. KADEN
B.A. M.A.
University of Michigan, University of Illinois, University of Colorado
Head Counselor



MRS. EVELYN R. KOVAR
B.A. M.A.
Butler University, Northwestern University
English
Student Activity Tickets



JOSEPH F. MCGUIRE
B.S. M.S.
Illinois State Normal University
World History
Economics



WALLY LEHMAN
B.A. B.S. M.A.
University of Missouri
United States History, Contemporary History



JOHN L. MACEK
B.S.
Illinois State Normal University, University of Colorado, University of Illinois
Driver Education
Golf Coach, Sophomore Football Coach



MRS. MARY MAJOR
B.S. M.A.
University of Illinois
P.E.
Cheerleaders, Popettes



ROBERT L. MANN
B.S.
Illinois State Normal University, University of Illinois
Driver Education
Wrestling Coach, Assistant Track Coach

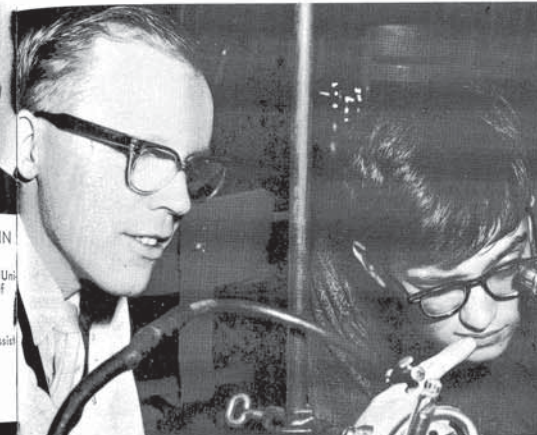

Bud Hedgcock takes instruction from Mr. Smith in the Physics lab.



WILLIAM B. MARGRAVE
B.S. M.S.
Central YMCA College, University of Illinois
Auto Mechanics



IRVING C. MESKIMEN
A.S. B.S. M.S.
Vincennes University, Indiana State Teachers College, University of Illinois, University of Wyoming
General Mathematics, Plane Geometry, Trigonometry



IDA MAE MEYER
B.S. M.S.
University of Illinois
Shorthand I & II, Typing



ROBERT G. MEYER
B.S. M.S.
University of Illinois
English
Debate Team



MRS. BETTY MORNINGSTAR
B.A. M.A.
University of Illinois
Senior English



MRS. JOANNE MUCK
B.S.
University of Illinois
P.E.
G.A.A.



DOROTHY MUNGER
B.S. M.S.
University of Illinois
Typing I & II, Personal Typing
Commercial Club



CLAUDE B. MYERS
B.S. M.S.
University of Illinois, Illinois Business College, University of Missouri, University of Utah, Illinois State Normal University
Biology

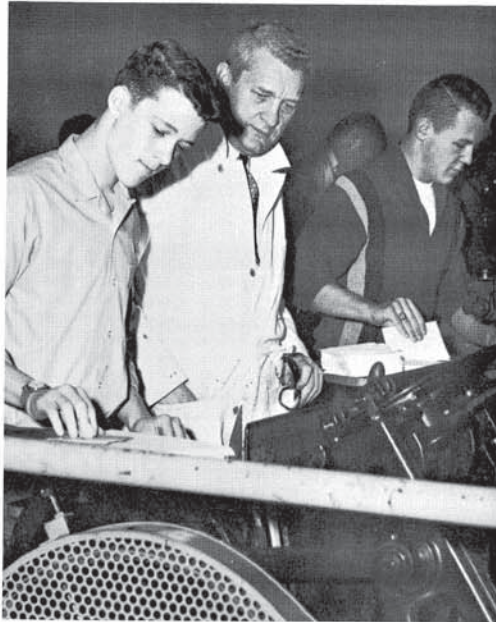

Mr. Giest observes Gale Lee running the press. Dennis Hettinger works, in the background.



GILBERT J. PAPP
B.S.
University of Illinois
Assistant Band, Dance
Band, Music Appreciation
and Theory, Elementary
Strings, Elementary Band



MRS. EDNA P.
RICHMOND
B.S. M.A.
World Geography
Student Council



CHUCK SCHRADER
B.S.
University of Illinois
P.E., Safety, Health
Assistant Sophomore Foot-
ball Coach, Assistant
Wrestling Coach



VERROLLTON C.
SHAUL
B.A., M.A.
Indiana Central College,
University of Illinois
Director of Music, Unit IV
Band, Vocalettes, A Cap-
pella
Baton Club, Modern Music
Masters



MRS. ANNE H.
SIMS
B.S.
Purdue, University of
Illinois
Health, Safety
F.N.A.



JERALD B. SLAVICH
B.A.
San Jose State College,
Stanford University
Orchestra Jr. and Sr. High
School, Elementary
Strings
Unit 4 String Chairman



ALLEN SMITH
B.S. M.S.
Purdue University, Univer-
sity of Oregon, Pennsylv-
ania State University
Physics



WILLIAM M.
SOUTHARD
B.J. M.S.
University of Missouri,
Kansas State, College of
Pittsburg
English
Chronicle, Literary Chron-
icle, Quill 'n Scroll



TOM STEWART
B.S. M.S.
University of Illinois
P.E., Safety
Football Coach, Swimming
Coach



MARION STUART
B.S. M.S.
University of Illinois, North-
western University
Senior English, Head of
English Department



MRS. DOROTHY
POTTER SWINDELL
B.A., M.A.
University of Illinois
English

Miss Stuart checks Emily Evans' reading ability.



ROY SWINDELL
B.A., M.A.
Missouri Central, Univer-
sity of Illinois
Athletic Director



C. E. SUMMERVILLE
B.S. M.S.
University of Illinois
Director of Adult and Vo-
cational Education



GLEN TILBURY
B.S. M.S.
University of Illinois
Chemistry



GERALD Y. TRIMBLE
B.S. M.S.
University of Illinois
Plane Geometry, Counselor
Peperoons



Mr. Abell and Warren Atwood look over the world.



DOROTHY TWARDOCK
B.S., M.S.
University of Illinois
Study Hall



J. A. TWARDOCK
B.S., M.S.
University of Illinois
Vocational Agriculture
Future Farmers of America



MRS. MARDELLE VONDEROHE
B.A.
University of Illinois
P.E., Health
G.A.A.



FRANCES WEED
B.S., M.A.
Knox College, University of Illinois, University of Colorado
English



HAJALMER L. WICK
B.A., M.S.
Bradley University, River Falls State Teachers College
Wood Shop, Industrial Mathematics



GRACE K. WILEY
B.S., M.S.
University of Illinois
English



DOROTHY C. WILLCOXEN
B.A., M.A.
University of Illinois, University of Wisconsin, Columbia University, Northwestern University, University of Colorado
Spanish



CAFETERIA STAFF. Front row, left to right: Helen Saylor, Wilma Jean Wilson, Billie Rogers, Doris Hampton, Anna Madden, Vanetta Braid, Alice McKenzie, Marie Riggins, Margot Fiscus. Back row, left to right: Loette Jervis, Inez Woods, Mary Calentine, Emma Funk, Frances Taylor, Opal Norman, Florence Britton.

THE TECHNICIANS



MRS. ELSA B. MATHIS
DIRECTOR OF CAFETERIA

Planning the menus for all Unit IV schools is a tedious job. As director of the Unit IV cafeterias, Mrs. Elsa B. Mathis seems to perform the job with ease. She attended the University of Illinois and received a B.S. degree in Economics.



CUSTODIANS: Seated left to right: Martin Castle, Al Tracey. Back row, left to right: Ervin Cain, Charlie McElmurry, Stanley Sherick, Homer Kirby, Ernie Thomas, Bill Cook, Harold Schully.

The 1961 Maroon



Gourmet Gossip

BETWEEN SCENES



Have Crutch Will Travel



The Teacher's Bowl

It's A Great Life!



ACTIVITIES

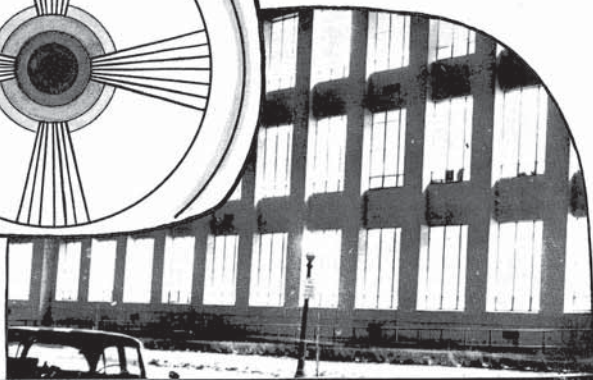
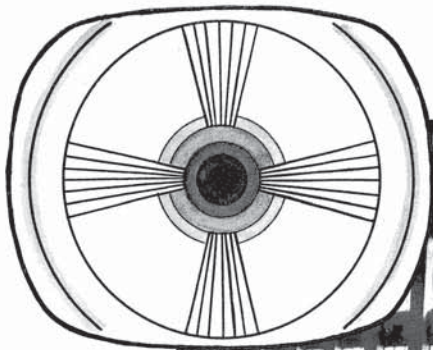
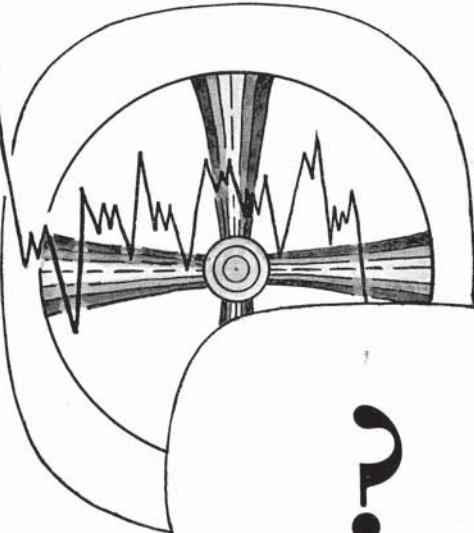
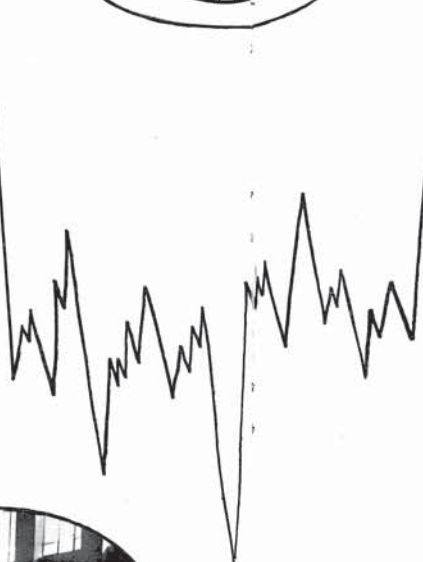
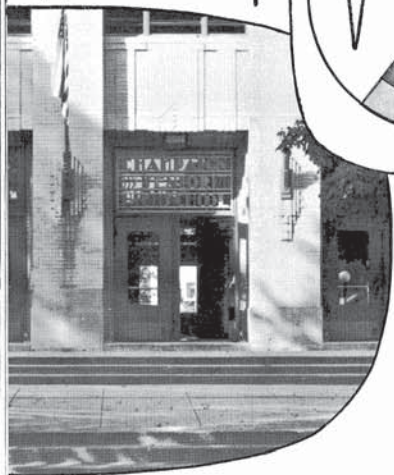
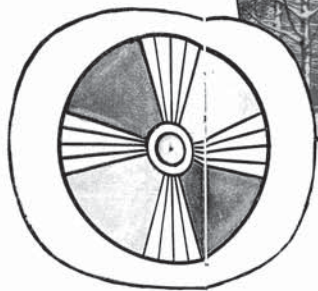

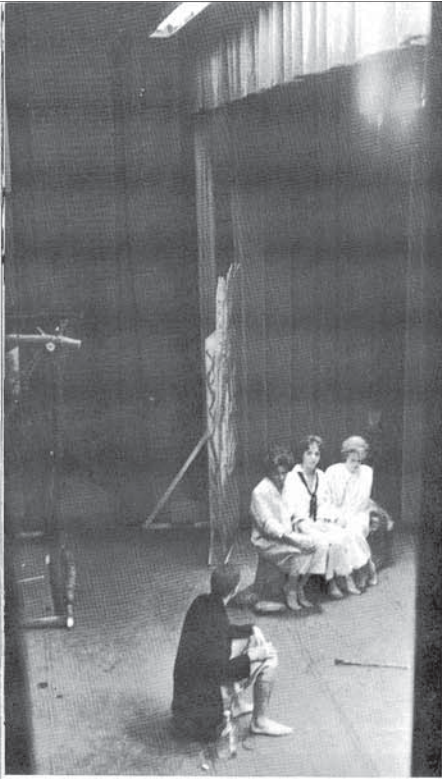



CO-EDITORS-IN-CHIEF
Top to bottom: Steve Hamburg,
Nancy Fairchild

MEET THE PRESS

CO-SPORTS EDITORS
Left to right: Bill Miller, Van Brahana.



ART EDITOR
Bonnie Spiegel



CO-ACTIVITY EDITORS
Left to right: Carroll Ingersoll, Linda Messock.



CO-FACULTY EDITORS
Left to right: Sheryl Colbert, Mary Coughlin.



CO-UNDERCLASSMEN EDITORS
Left to right: Barb Hill, Sherry Smith.



CO-SENIOR EDITORS
Left to right: Pat Hays,
Susan Williams.



CO-BUSINESS MANAGERS
Left to right: Kent Stanford, Mary Ewing.



WHEN'S THE DEADLINE?



MONEY MAD

Maroon Business Staff. First row, left to right: Kay Moeller, Mary Helfinstine, Kathy O'Connor, junior assistant. Second row, left to right: Lillian Burcham, Sherry Rector, Toni Rund, Marty Meyers, Sue Logan. Third row, left to right: Kent Stanford, ad manager; Tom McGurk, senior assistant; Sharon Marmion, Teri Spiegel, Roberta Roy, Claudia Peterson, Kathy Sector.



READY AND RARIN' IN 113.

The Maroon Staff. First row, left to right: Bobby Keller, Ray Owens, Larry Windland, Don Jugenheimer, Jim Kearns, Bernie Beaver, Jay Smith. Second row, left to right: Karen Ferris, Judy Bracy, Carol Ginsberg, Bonnie Stout, Ann McKnight, Gretchen Alberts, Virginia Egbert, Sharon Spratt, Mary K. Behrens, Vicki Friedman.

**BEAT
THE
CLOCK**



DARKROOM DILEMMA
John McClelland, photographer.



THE PHOTOGRAPHERS DO THEIR WORK BEHIND THE SCENES

First row, left to right: Dennis Wick, Ed Weisel. Second row, left to right: Mike Miller, Don Walker, Bob Gibson.

The 1961 Maroon



HARD AT WORK?

Seated, left to right are: Mari Sauer, co-first-page editor; Eileen Joyce, co-first-page editor; Mary Read, co-sixth-page editor; Carolyn Riley, co-sixth-page editor; Ellen Pigage, sports editor.

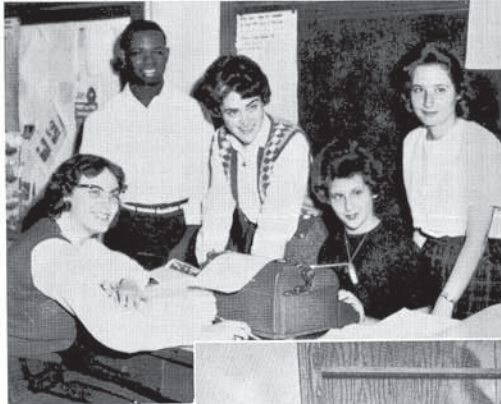

SURPRISE!

Seated: Mary Coughlin, sports feature editor. Standing, left to right: Terry Fonville, co-second page editor; B'Ann Miller, co-second page editor; Paula Gottschalk, co-third page editor; Kay Meier, co-third page editor.

SHUTTERBUGS PLUS ONE

Left to right: John McClelland, photographer; Vickie Gore, business manager; Ed Farina, photographer; Bob Kosanke, photographer.



CITY

DESK

Initiative, industry, and insight are words that describe the members of the **Chronicle** staff. Our CHS newspaper is the largest weekly in the state. The editors try desperately to finish their pages by Tuesday so the paper, which is printed in Hoopston each Thursday, can be issued on Friday. A new innovation this year is the **Literary Chronicle**, the school magazine.



TOO MANY CHIEFS, NOT ENOUGH INDIANS

Department heads of Chronicle, seated, left to right: John Shay, co-editor-in-chief; Carol Norton, Literary Chronicle editor. Standing, left to right: Patty Lane, circulation manager; Peggy DeWitt, business manager; Gretchen Cornwell, co-editor-in-chief; Bonnie Spiegel, art editor.

COMING UP THROUGH THE RANKS ARE MEMBERS OF THE CHRONICLE STAFF

First row, left to right: Mr. Southard, sponsor; Nancy Coleman, Evelyn Floyd, Mary Anne Bland, Priscilla Hamp, Virginia Nofftz, Kathleen McCauley, Sharon Pace, Kathy McGuire. Second row, left to right: Bob Valentine, Ron Kent, Virginia Odell, John Pierce, Mike Mulligan, Gretchen Albers, Mary Helfinstine, Candy Clark, Ralph Keyes.



THE LAST WORD



RING IT UP!

Left to right: John Powell, Al Williamson, Betsy McGurk.



JUST INITIATED

First row, left to right: Kent Stanford, Bill Miller, Van Brahana, Terry Fonville. Second row, left to right: Linda Massock, Susan Williams, Sheryl Colbert, Bonnie Spiegel, Mary Ewing, Barb Hill. Third row, left to right: Ellen Pigage, Nancy Coleman, B'Ann Miller, Pat Hays. Fourth row, left to right: Carroll Ingersoll, Virginia Nofftz, Kathleen McCauley, Mary Coughlin.

The 1961 Maroon

The members of Quill and Scroll comprise the top writers of C.H.S. These industrious workers have earned memberships into this exclusive club by their top quality work on **Chronicle** or **Maroon**. This club sponsors a booksale held each Wednesday in front of the Little Theater. Service and responsibility are virtues these writers hold in esteem.



QUILL AND SCROLL HIERARCHY

Top to bottom: Kay Meier, vice-president; Mary Read, secretary-treasurer; Steve Hamburg, president.

EXPERTS IN THEIR FIELD . . . JOURNALISM



First row
left to right:
Carolyn Riley
Mary Read
Kay Meier
Marti Sauer
John Shay

Second row
left to right:
Mr. Attebury, sponsor
Nancy Fairchild
Gretchen Cornwell
Carol Norton
Eileen Joyce
Mr. Southard, sponsor

PEOPLES' CHOICE



C.H.S.' HOUSE OF REPRESENTATIVES

First row, left to right: Mary Kay Peck, Pete Bates, Jim Cavanaugh, Butch Hausserman, Mike Carrington, Virginia Odell, Sue Overman, Sue Meyer, Betsy McGurk, Mitzi McGuire, Dolores Jones. Second row, left to right: Chris Korst, Sue Scoggin, Tula Vaream, Sherry Smith, Joann Weibel, Jay Smith, Steve Jackson, Wanda Decker, Kathy McGuire, Kathy O'Connor, Mary K. Behrens. Third row, left to right: Joyce Fairchild, Judy Nelson, Carolyn Riley, Pat Hays, Ann Bruzelius, Ann McKnight, Dennis Bekemeyer, Bill Thompson, Kaleen Butts, Mary Read, Jean Planty, Sheryl Colbert, Susan Williams, Maureen Patterson, Mrs. Richmond, sponsor.

THE CABINET

Student Council Officers, left to right: Maureen Patterson, president; Susan Williams, treasurer; Jean Planty, parliamentarian; Ann McKnight, secretary; Kaleen Butts, vice-president.



GRETCHEN CORNWELL

Our "A.F.S.er." We heard you had a ball in Britain.



SWEETS FOR THE SWEET

Ann Bruzelius—our Swedish exchange student.

WHO'LL GO WHERE?

Foreign exchange candidates, left to right: Joann Weibel, Richard Harper, Kathy O'Connor, Ralph Keyes.





QUICK DRAW McGRAW



A WHITE CHRISTMAS



ANN'S AN ANGEL

THE TWILIGHT ZONE



YUM! YUM!



MISS MERRY CHRISTMAS, ANN McKNIGHT AND MR. CLAUS

A CHRISTMAS

SPECIAL



A CROWN FOR MR. TOUCHDOWN
 Left to right: Ann Skelton, Dennis Bekemeyer,
 Football King of 1960.



A WINNING SMILE FROM A WINNING LASS
 Joyce Fairchild, Miss Homecoming of 1960, and Rich Callaghan.

QUEEN FOR A DAY



LONG LIVE THE KING!

Standing, left to right: Don Frizel, Mary White, Maureen Patterson,
 Dennis Bekemeyer, Lynn Reese, Bob Clark, Seated, left to right: Linda
 Rodgers, Allen Hart, Vice-Versa King.

**THEY COULD HAVE DANCED
 ALL NIGHT**

The 1961 Maroon

The 1961 Maroon



REGAL ROYALTY REIGNED AT TRI-HIGH

Left to right: Ellie Veins, Uni High; Mary K. Behrens, Champaign
 High; Betsy Lyman, Urbana High.





THE COSTUMES . . .

INTERNATIONAL NIGHT

WIDE, WIDE WORLD



THE CONNOISSEURS . . .



AND THE KITCHEN!

HALL OF FAME



HONOR SOCIETY—ONWARD AND UPWARD

First row, right to left: Mrs. Joyce Hill, sponsor; Ellen Pigage, Carroll Ingersoll, Maureen Patterson, Susan Williams, Linda Massock. Second row, left to right: Sandra Conour, Mary Kay Peck, Mary Ewing, Jean Planty. Third row, right to left: Sharon Anderson, Carolyn Sue McCain, Judy Nelson, Carol Norton. Fourth row right to left: Mariella Lansford, Gretchen Cornwell, Dennis Bekemeyer, Bill Thompson.



GENIUS AT WORK?

Honor Society Officers, front row, left to right: Mary Ewing, treasurer; Dennis Bekemeyer, vice-president; Carroll Ingersoll, secretary; Standing: Judy Nelson, president.



OUR FUTURE EDUCATORS

Future Teachers of America. First row, left to right: Carolyn McKenzie, Eileen Joyce, Marti Sauer, Margi Walsh, Bonnie Stout, Joann Weibel, Susie Scoggin, Sherry Smith, Sue Overman, Karen Meyer, Betsy McGurk, Joyce Fairchild, Sue McCain. Second row, left to right: Debbie Ferris, Gretchen Cornwall, Kay Meier, Jeanne Broderick, Bonnie Speigel, Donna Williams, Mary Lou Miller, Katy Walsh, Kay Reeder, Nancy Lowe, Petty Pierre, Barb Hill, Della Englehart, Carol Norton, Mary Helfinstine. Third row, left to right: Carol Foster, Kathleen McCauley, Virginia Odell, Ellen Pigage, Nancy Coleman, Sandra Conour, Marcia Eccles, Gretchen Albers, Pat Coombs, Pam Bidwell, Nancy Preston, Nancy Blaisdell, Karen Schneider, Bonnie Lewis, Jean Planty, B'Ann Miller, Mary Read, Mrs. Anderson, sponsor.

SEARCH FOR . . .



F.T.A. OFFICERS

Left to right: Carolyn McKenzie, president; Marti Sauer, publicity chairman; Gianny Odell, sophomore representative; Joyce Fairchild, vice-president; Jean Planty, parliamentarian; Ellen Pigage, historian; Kaleen Butts, secretary; Mary Read, scrapbook chairman; Carol Norton, treasurer.



FOLLOWING IN THE STEPS OF FLORENCE NIGHTINGALE

F.N.A. Officers, standing, left to right: Nancy Fairchild, president; Virginia Nofftz, vice-president; Barbara Pfeister, secretary; Sue Hanson, parliamentarian; Trudy Pelfrey, treasurer. Seated: Mrs. Sims, sponsor.

TOMORROW



FUTURE NURSES OF AMERICA

A sunny smile and a helping hand. First row, left to right: Kathleen Anstien, Mary Ann Birmingham, Sharon Spratt, Vickie Friedman, Sharon Marmion, Sherry Pruitt, Judy Gray, Sue Logan. Second row, left to right: Kathy Jo Tille, Carol Alexander, Judy Bracy, Claudia Powers, Cheryl Gresson, Sue Nodler. Third row, left to right: Elaine Osterhoff, Kerrin Goings, Lynn Doty, Barbara Blenker, Kathleen Daly, Judy Young, Barbara Burton, Lynn Bade, Sue Menhert, Charlotte Wood, Jean Jackson, Lenore Eissfeldt, Mary Anne Bland, Uli Lorenze.



WHIPPING UP SOMETHING IN THE KITCHEN
Future Homemakers of America.

First row, left to right: Rose Bartlett, Jocilla Carr, Carolyn Riley, Claudia Morris. Second row, left to right: Mrs. Eichelberger, sponsor; Janet Hill, Sharon Dodd, Joyce Hulvey, Sonna Martin, Linda Good. Third row, left to right: Martha Hill, Patty Herndon, Jenifer Campbell, Connie Helmick, Nancy Lohmeyer, Jacqui Ekstam.

FUTURE FARMERS OF AMERICA INVESTIGATE NEW AGRICULTURAL METHODS

First row, left to right: Harold Gilliland, Russ Reynolds, Jim Zanders, Chuck Rayburn, Jack Corum, Chuck Wood, Jim Auble, Dean Gudeman, Don Paine. Second row, left to right: Steve Shumate, Bob Lamendola, Walt McClain, Steve Trotter, Bob Gilliland, Bill Corray, Larry Mennenga.



READ ANY GOOD BOOKS LATELY?

El Staff Officers. First row, left to right: Barbara Fender, treasurer; Mrs. Hill, sponsor; Harrietta Lee, president; Sharon Copeland, secretary.

It has been said that there's a wealth in books, but sometimes it's sure hard to find. However, with El Staff in the library to lend a helping hand, the stacks and stacks of books readily reveal their secrets.

**BRIGHTER
DAY**



BOOKWORMS?

No, they're El Staff. Seated, left to right: Karol Pickens, Gretchen Albers, Roberta Garrett, Judy Hampel, Ann Meier, Judy Servis, Charlotte Harper, Emily Evans. Standing, left to right: Lillian Burcham, Janice Rigsby, Pat Coombs, Ruth Kuykendall, Joann Lyster, Barbara Blenker, Marcia Eccles, Leon Martin, Phyllis Lovingfoss, Sandra Claypool.

WHAT'S MY LINE?

A typewriter, a dictaphone, some shorthand, and a smile will equip these young ladies for the future. The members of the Commercial Club and Illinois Office Occupation Association are anticipating a career in the world of business.

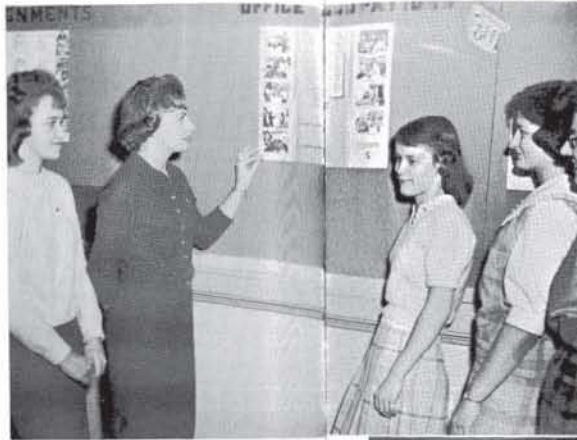

WHAT'S UP?

O. O. Officers, left to right: Sue Wakley, Barbara Walker, Marilyn Brewer, Dorothy Munds, and Mrs. Davenport, sponsor.



TAKE A LETTER

Commercial Club Officers, first row, left to right: Helma Parker, corresponding secretary; Judy Berger, president. Second row, left to right: Shelia Mulcahey, vice-president; Sally Wavering, treasurer.



GETTING READY FOR OFFICE OCCUPATIONS

First row, left to right: Carolyn Wilsky, Marilyn Reis, Beth McDaniel, Wanda Russell, Helma Parker, Peggy McClelland. Second row, left to right: Sandra Schuh, Sally Wavering, Diane Krutinger, Janice Johnson, Sheila Mulcahey, Nancee Webb, Carol Johnson, Nancy Brey.



THE COMMERICAL CLUB CLAN

First row, left to right: Elaine Osterhoff, Barbara Swiehart, Marilyn Miller, June Schwengel, Charlette Baum. Second row, left to right: Marilyn Brewer, Margi Schaefer, Judy Williams, Joann Lyster, Diana Krustinger. Third row, left to right: Sandra Fender, Karen Simmons, Bernadette Stolzenbach, Dixie Canull, Rhonda Mennenga. Fourth row, left to right: Rita Simpson, Judy Bracy, Ruth Kuykendall, Janet Hill, Barbara Hill. Fifth row, left to right: Marty Hill, Connie Helmick, Patty Herndon, Jocile Carr, Eloise Washington.