

1966 Rosemary

Enrollment—1188
Urbana, Illinois
Publisher—American
Yearbook Co.
Vol. 56

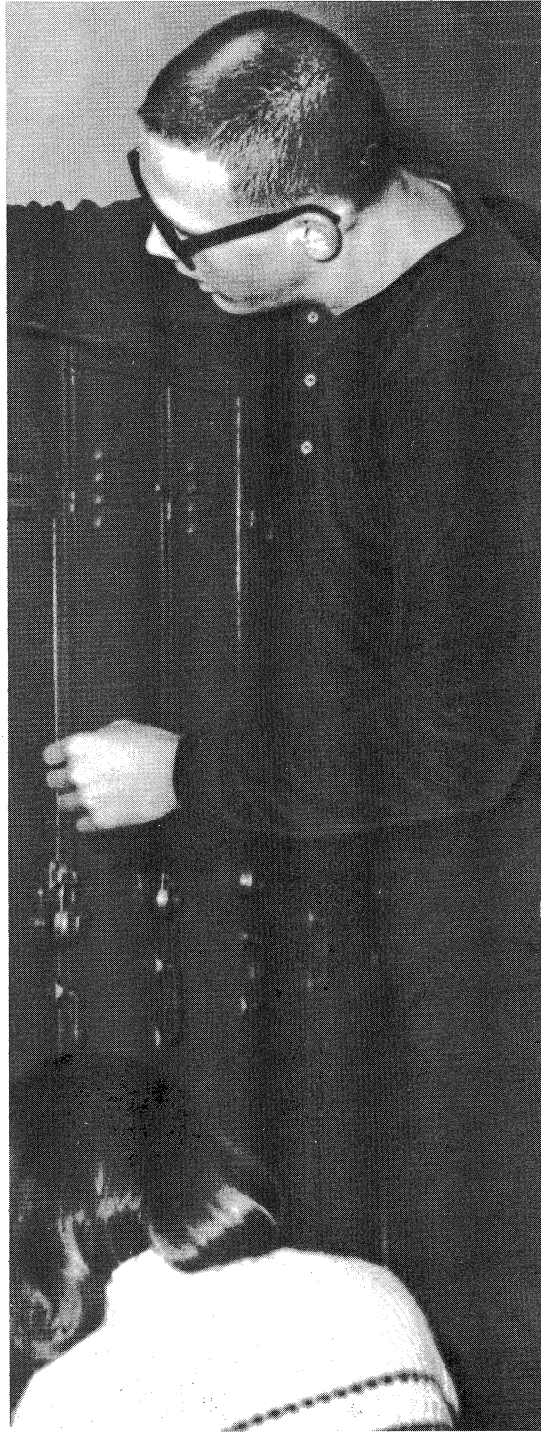

Character of Urbana High

introduction 2
sports 48
activities 76
people 98

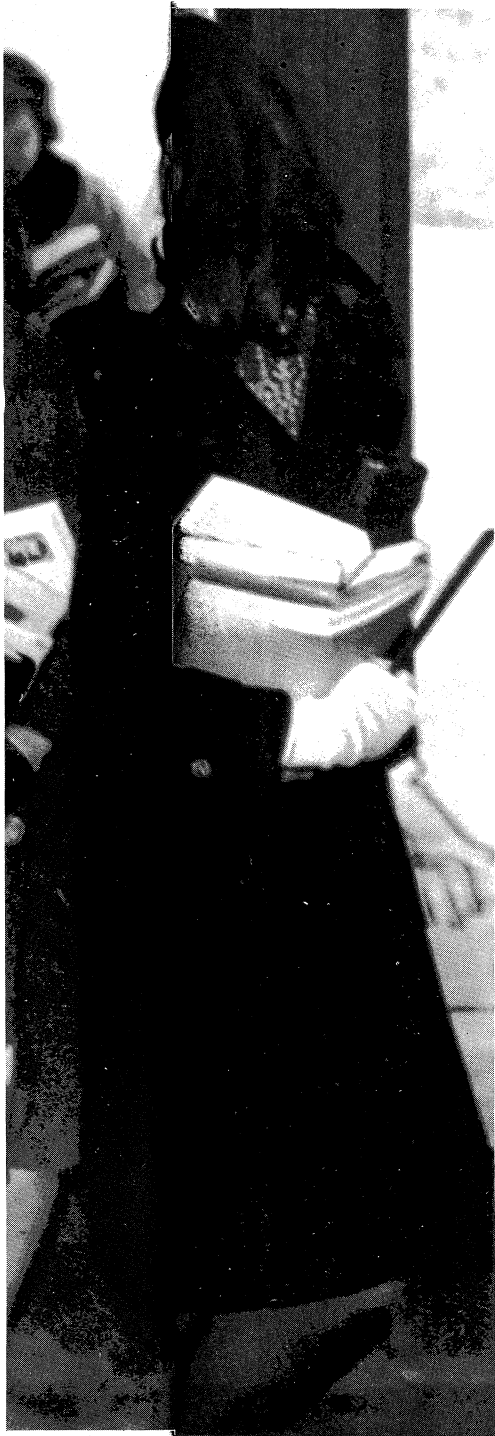

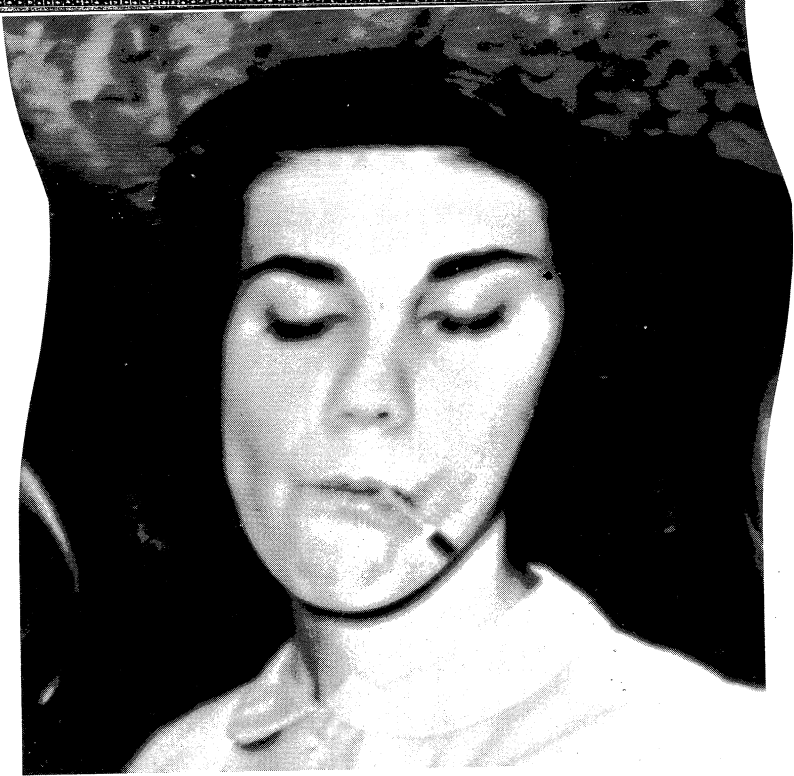

*Students React to School
with Varying Emotions*





*ct to School
Emotions*





Seniors

Find New Friends

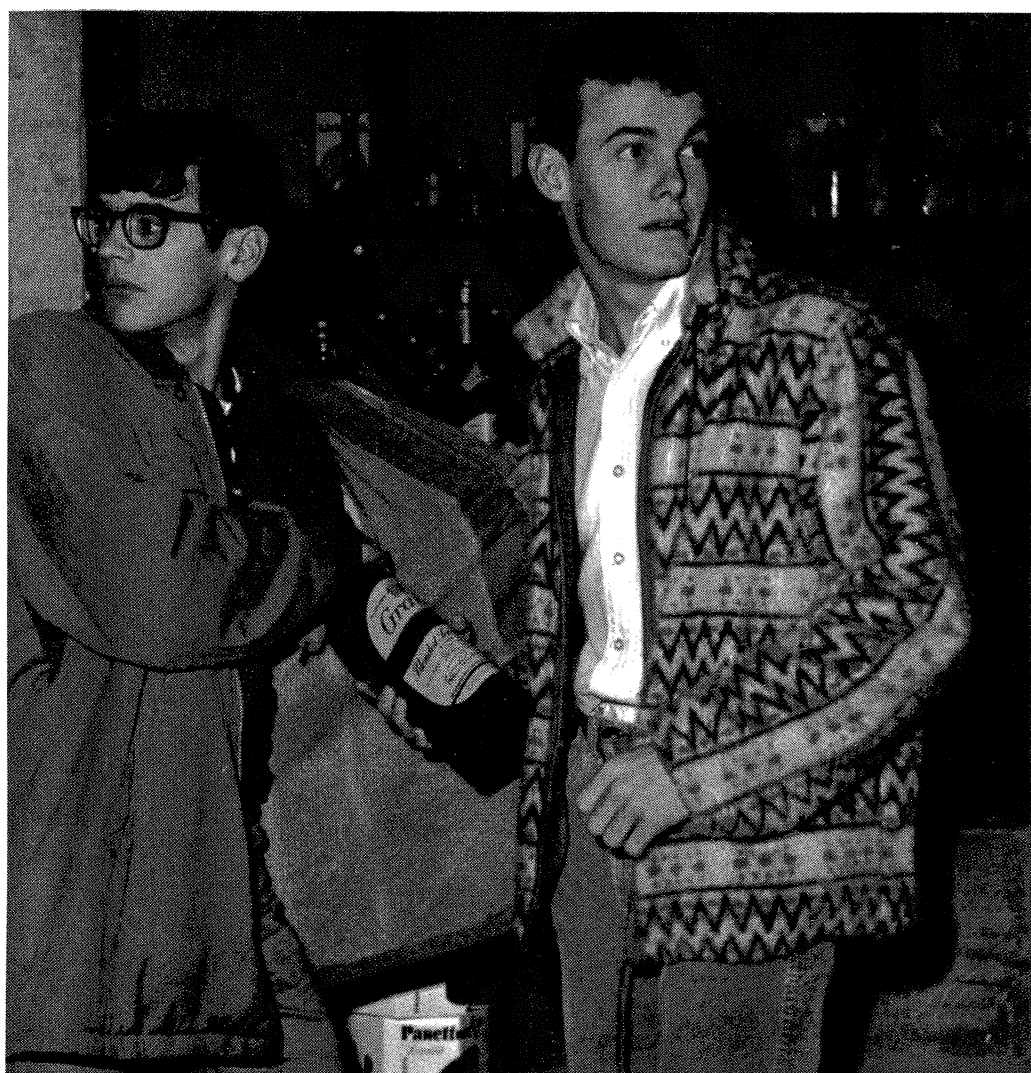

Try New Things

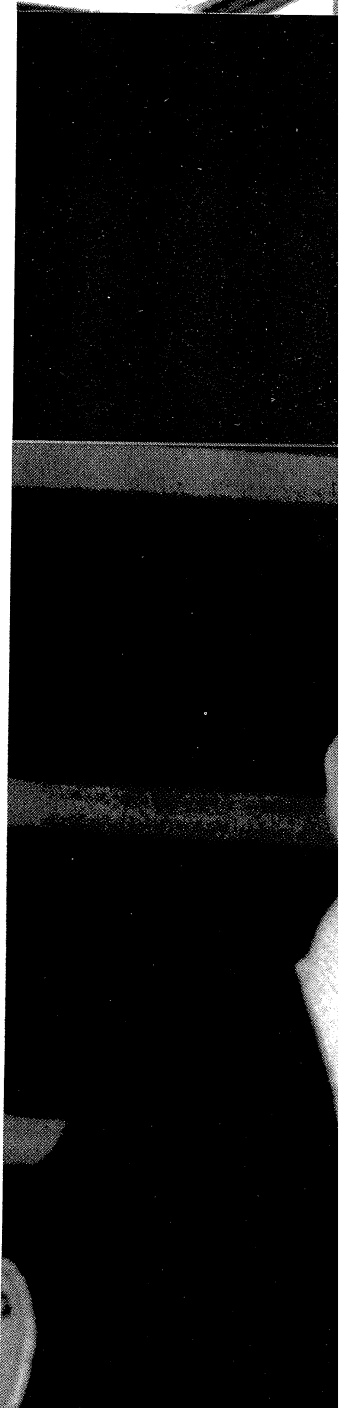
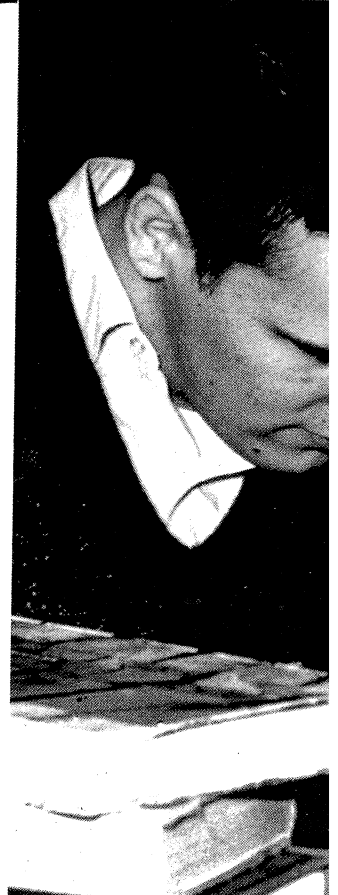

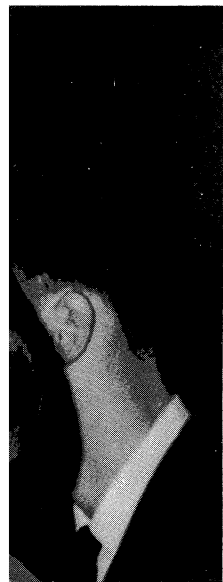

Think New Thoughts

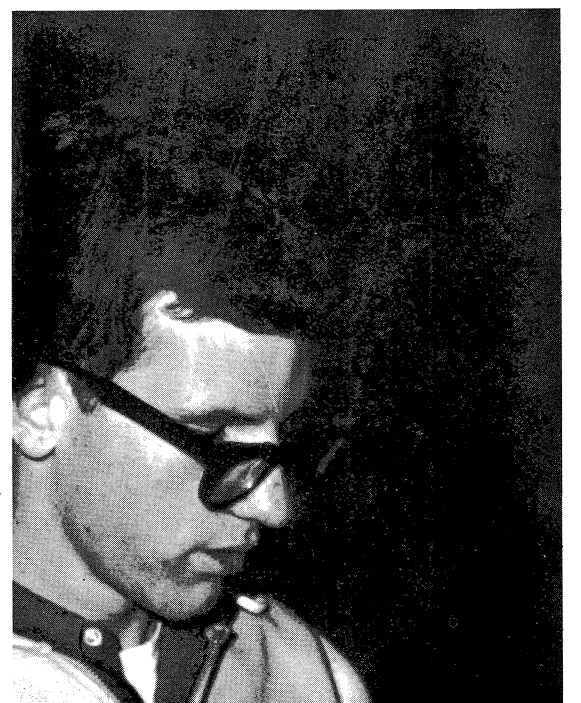
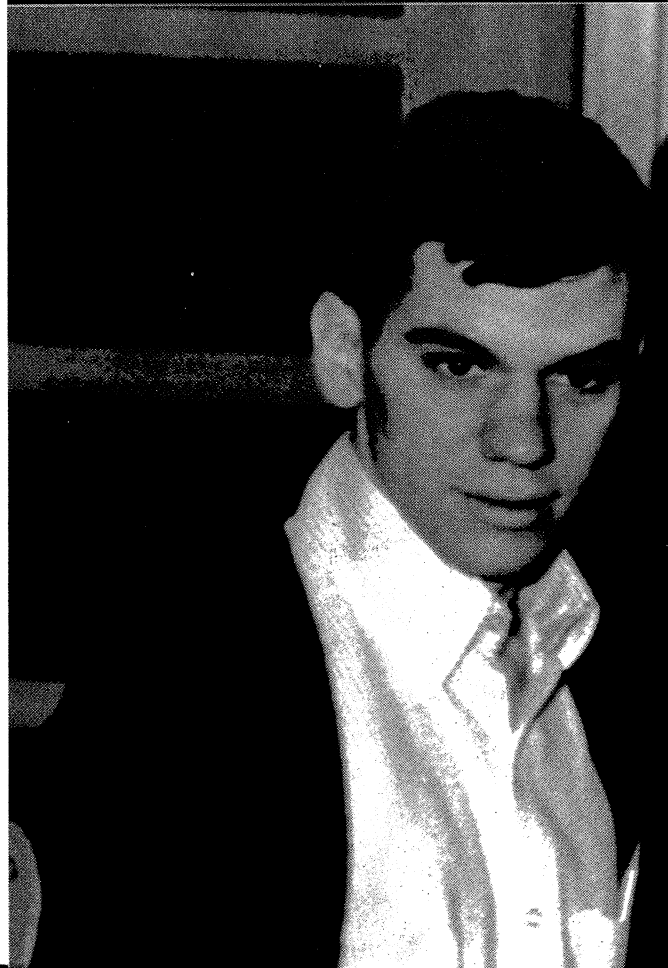
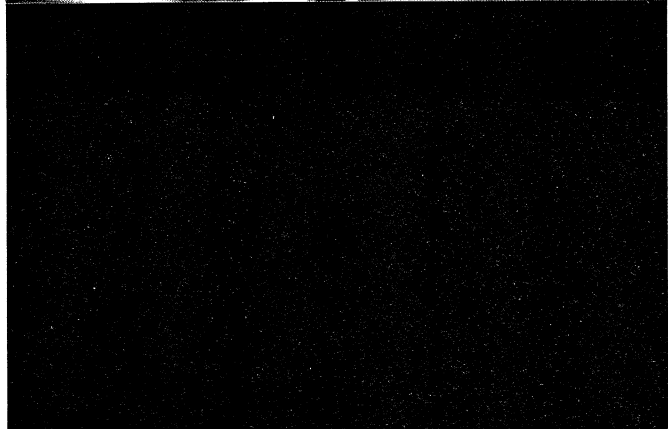

y New Thoughts

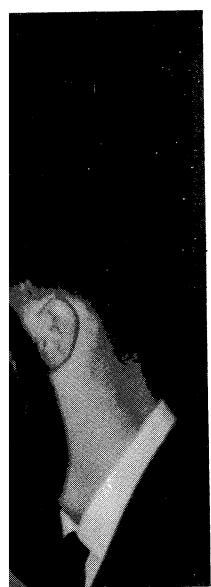

Think New Thoughts

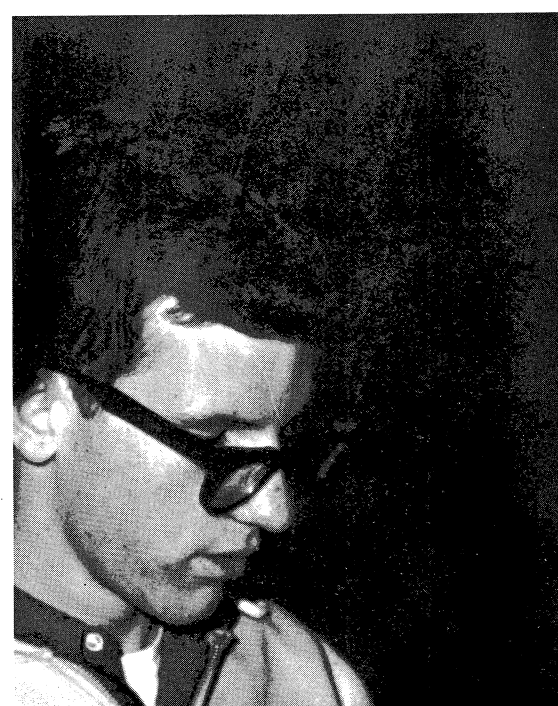
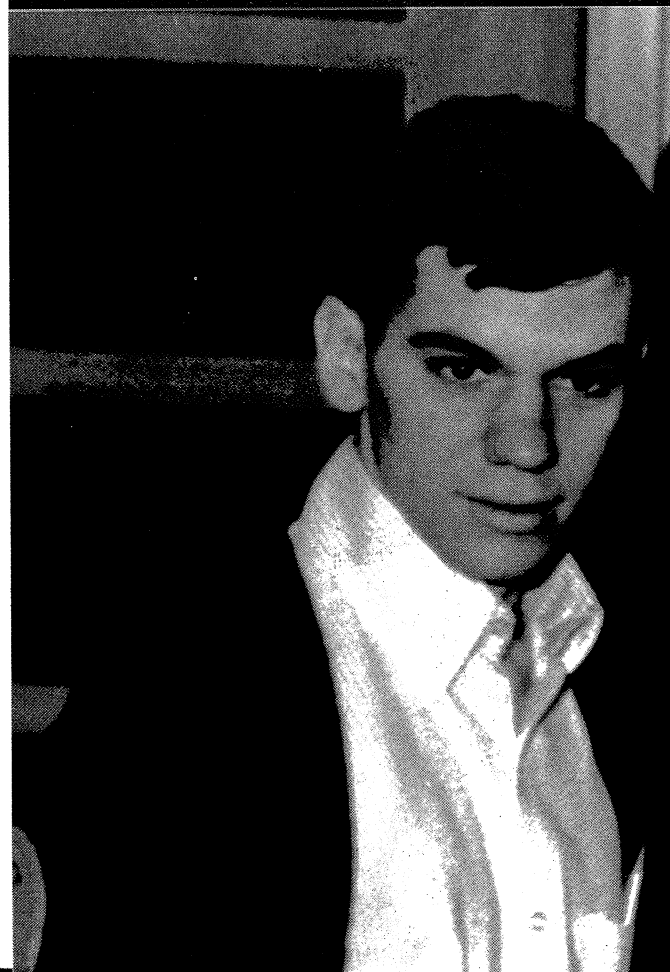

y New Things

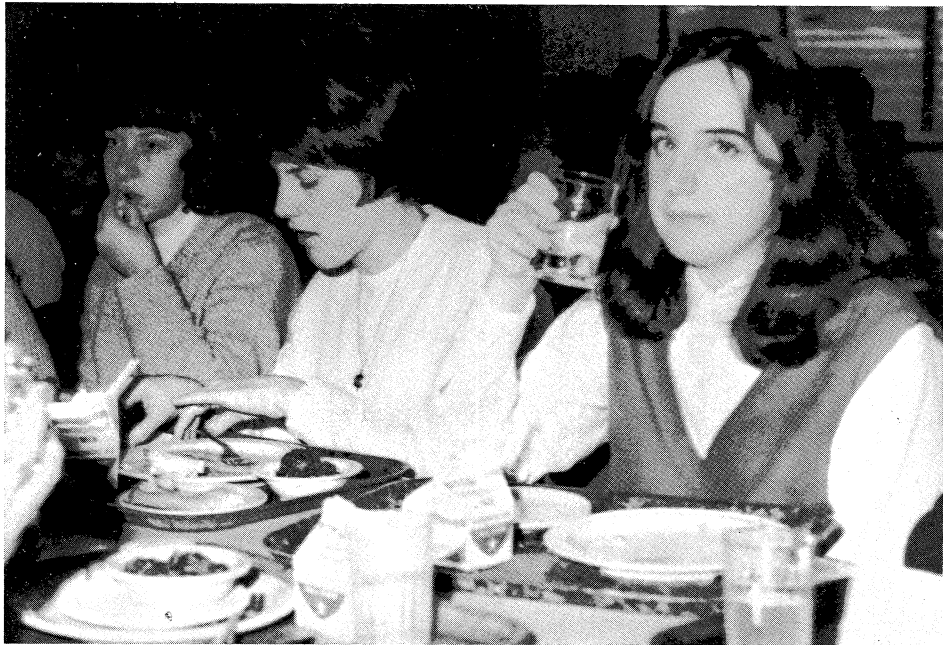

*Sophomores
Many Faces*

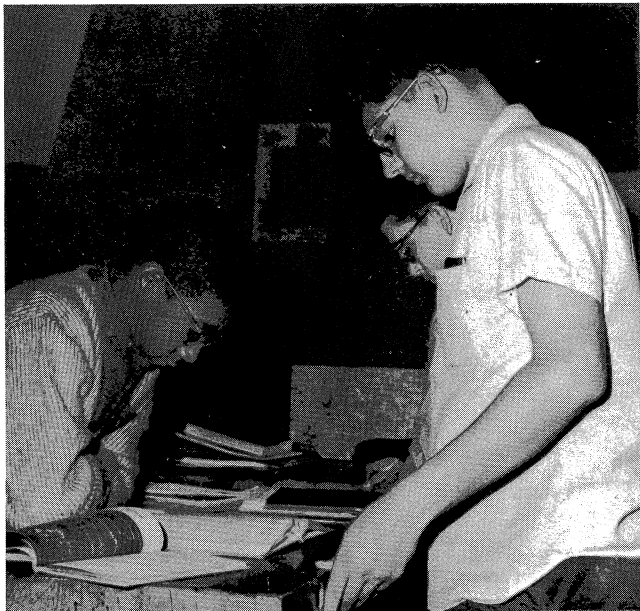
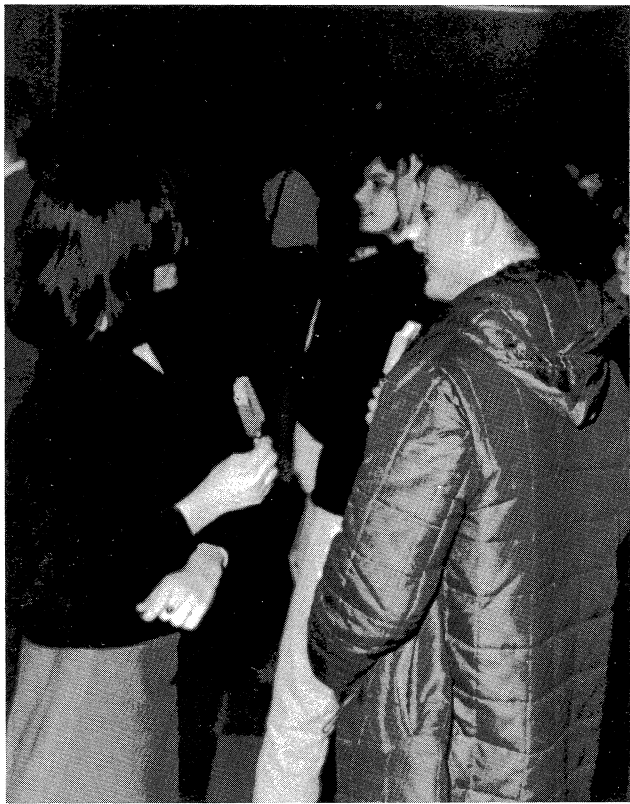

*Sophomores and Juniors Discover
Many Facets of Urbana High*

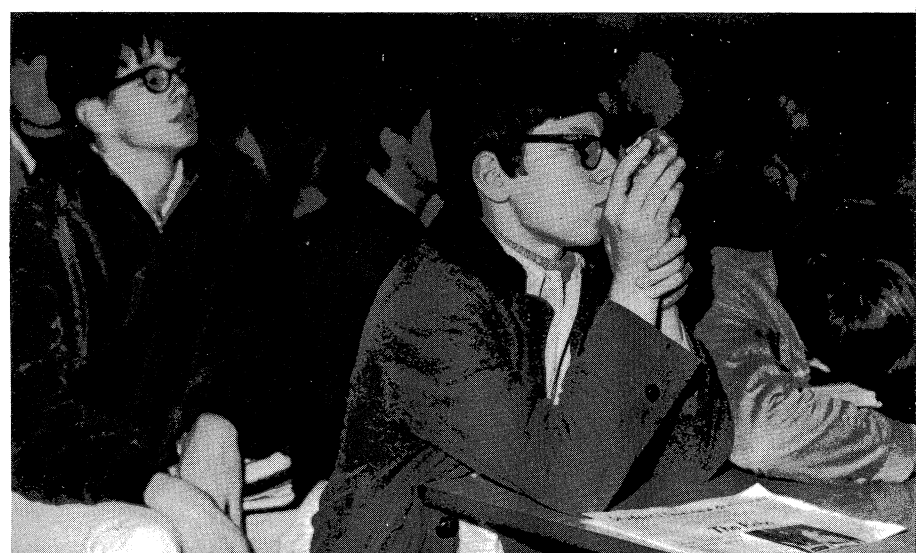
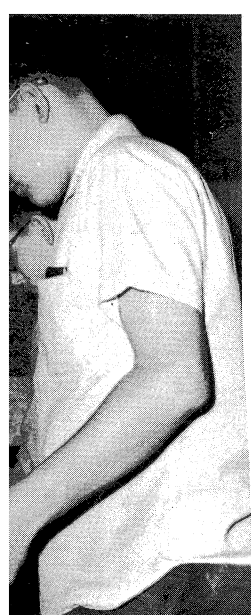



*Teachers Provide
Entertainment
and
Education*



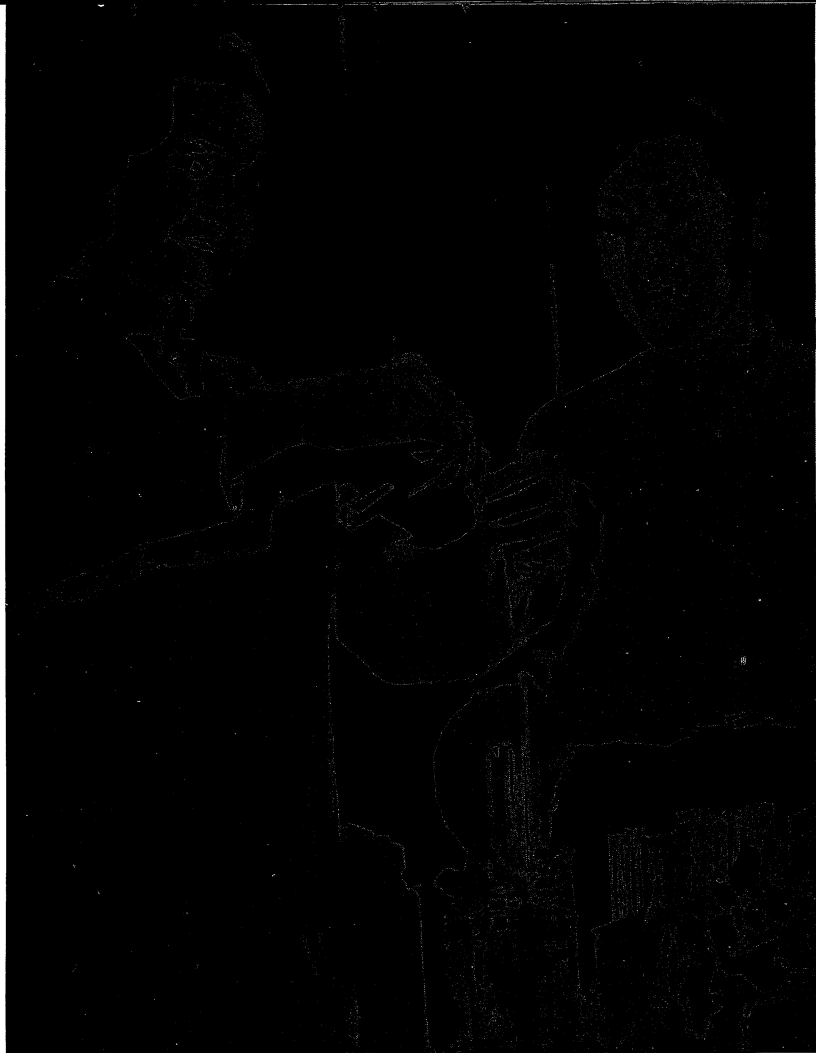



*Students Derive
Understanding*

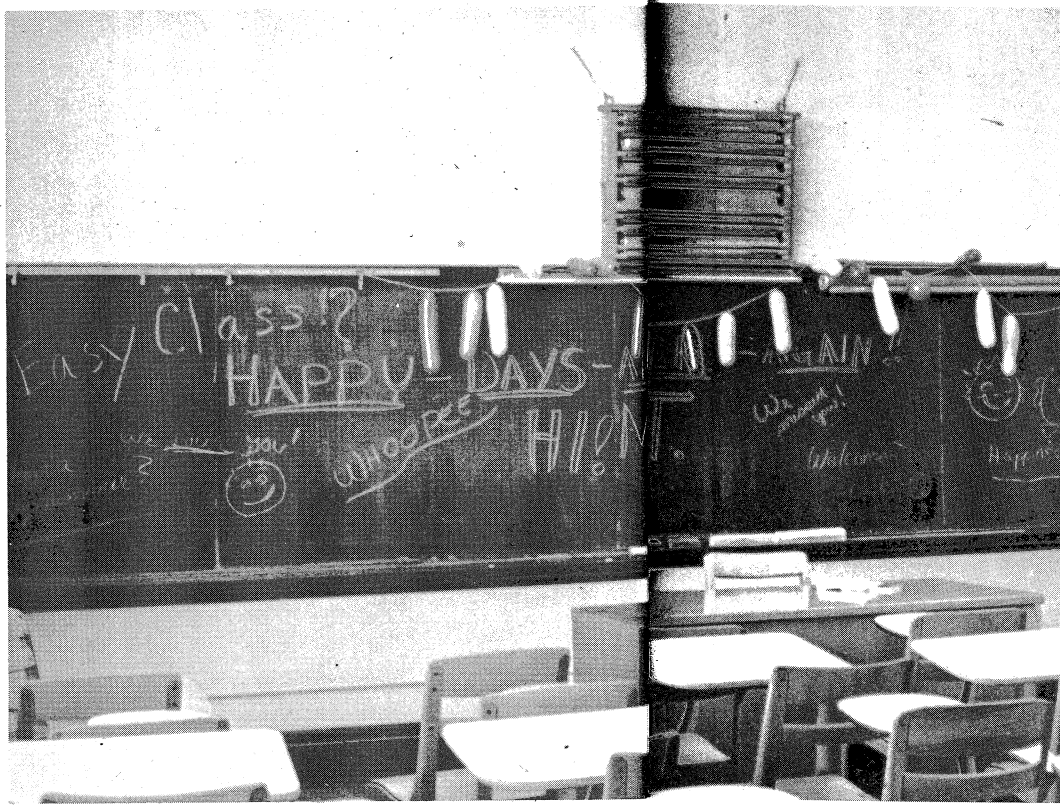
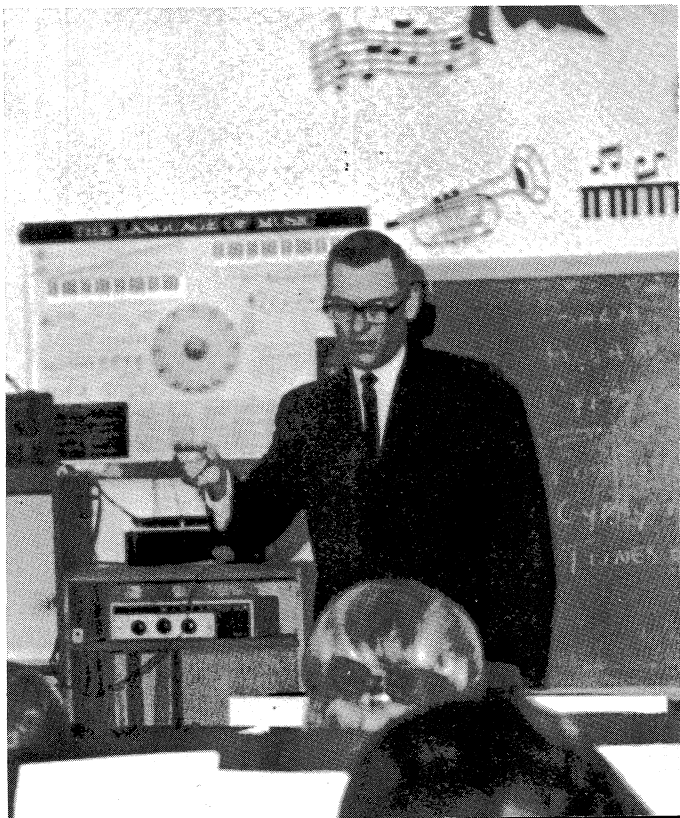

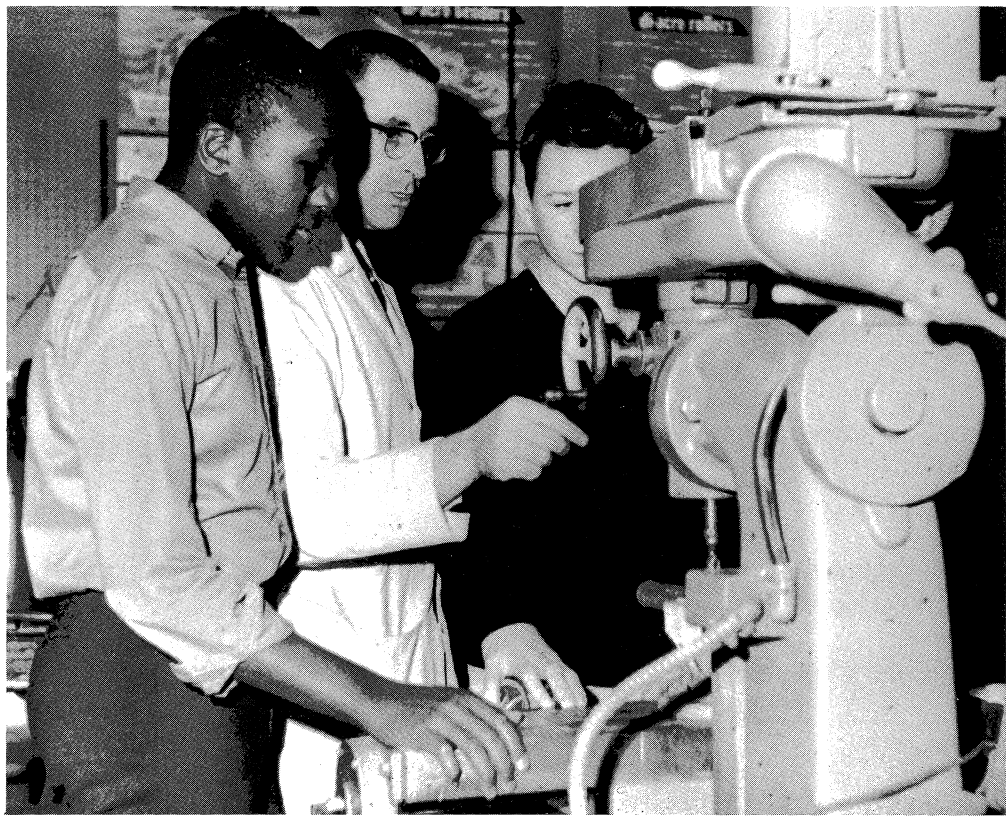

Students Derive Pleasure and Understanding in Classroom Activities

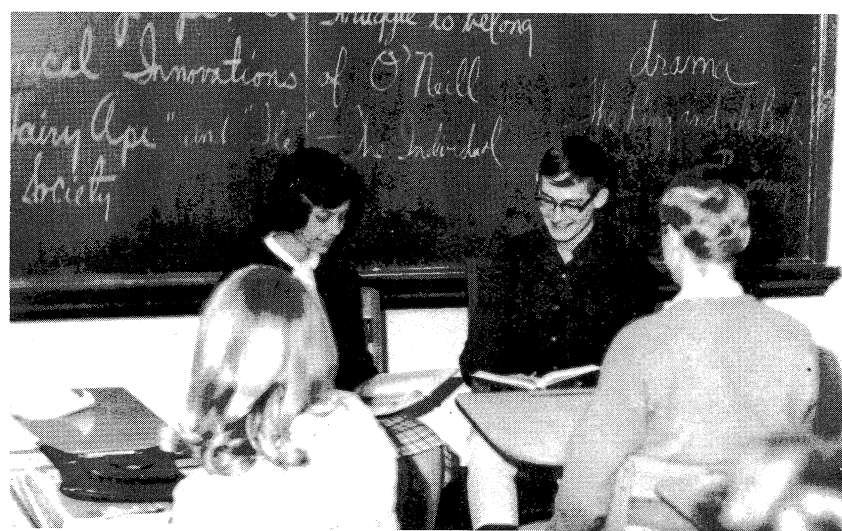
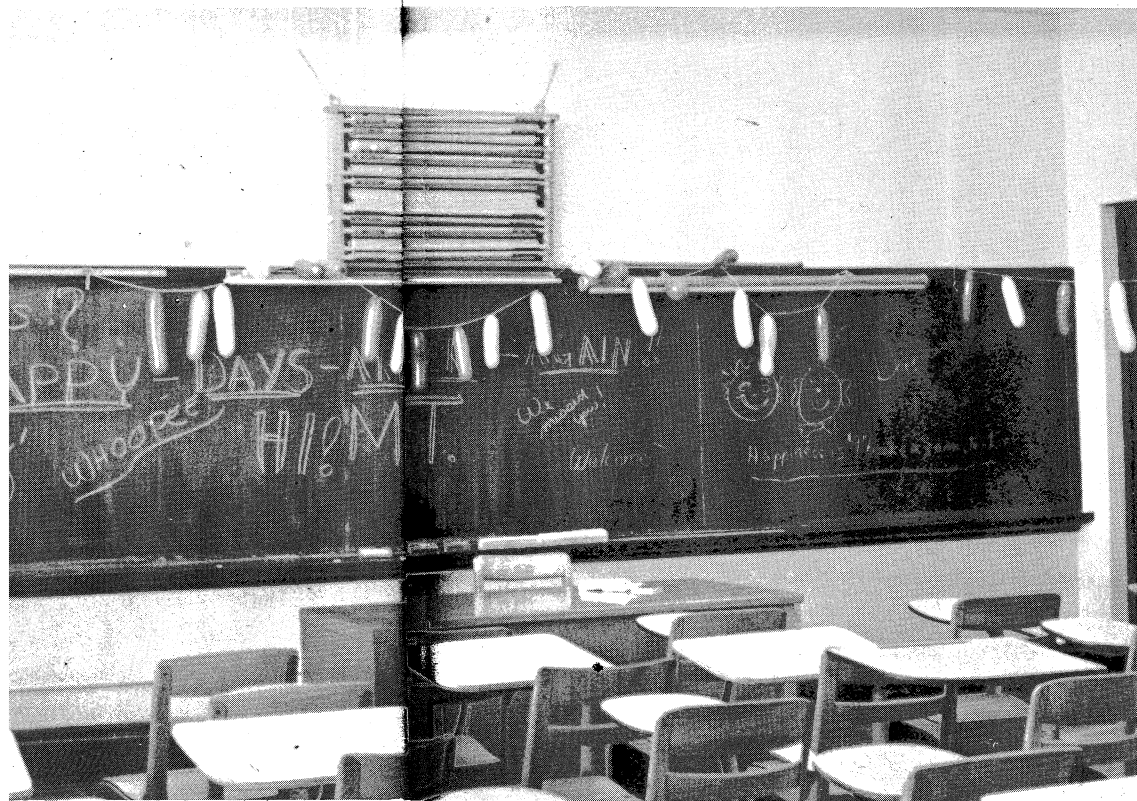

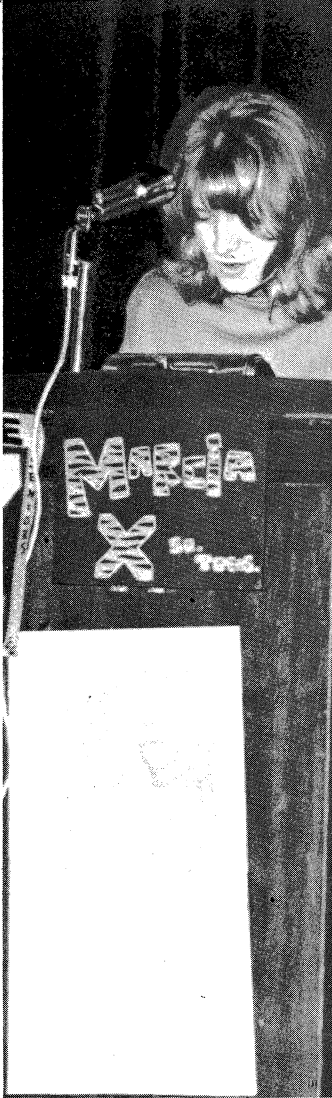

*Class Election Campaigns
Show Humorous Originality*

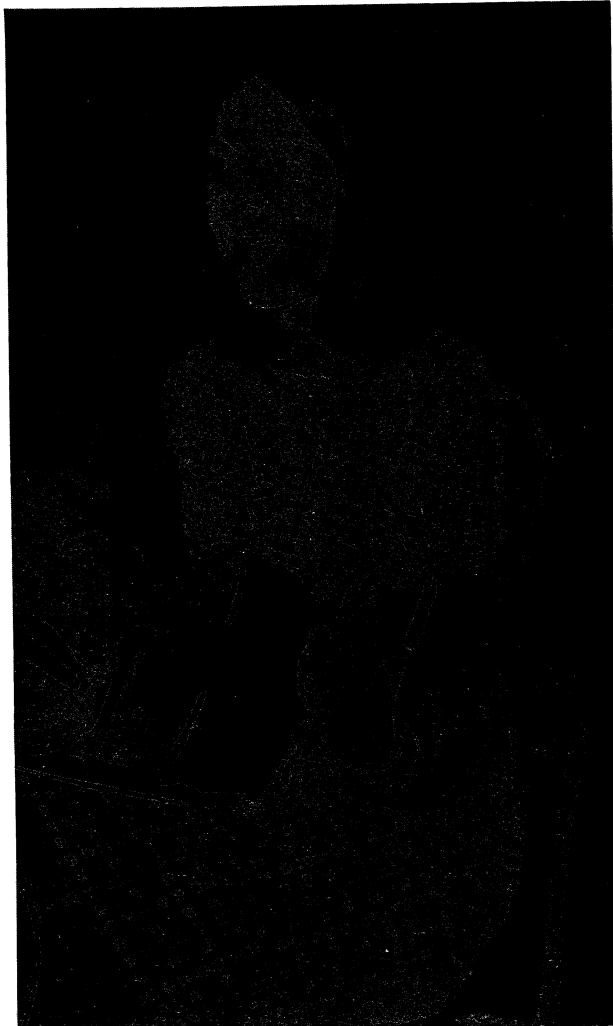

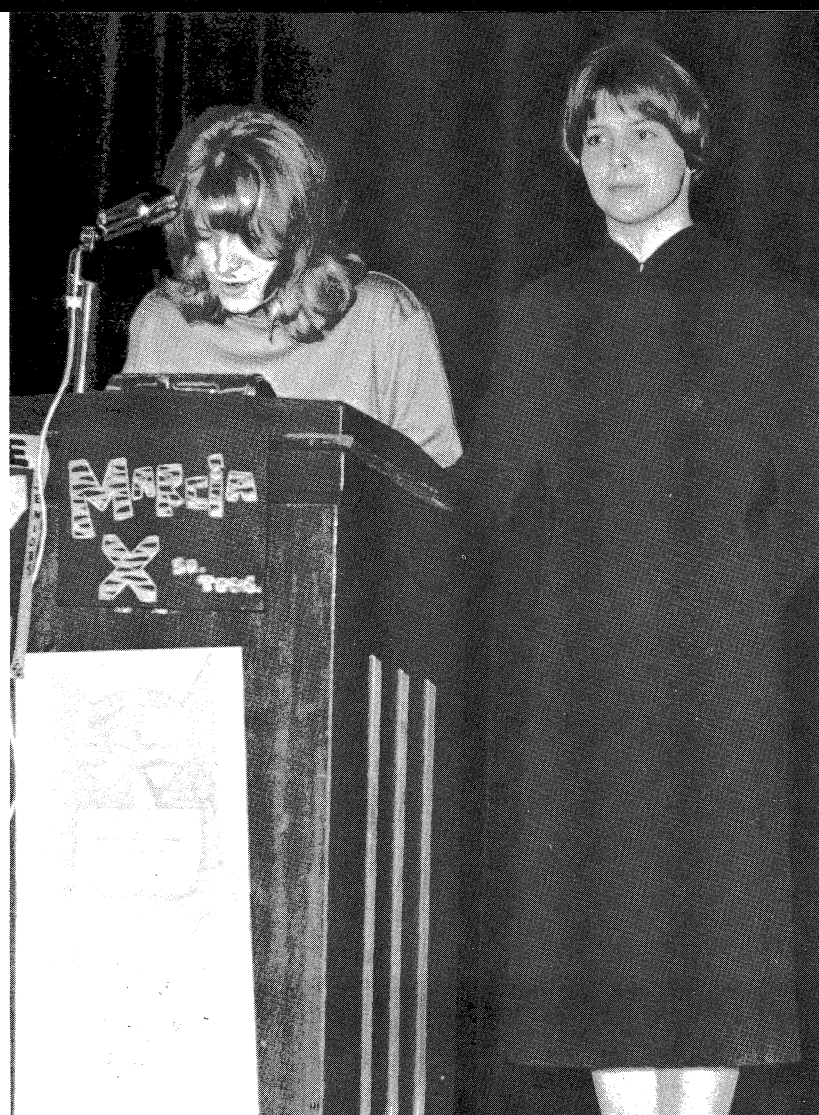



Barbara Bennett and her Turkish Sister Nazire Atakolu attend an engagement party for a family friend.



Much of Barbara's summer in Turkey was spent mastering the art of rowing on the Sea of Marmara.

AFS Sends Two Students Abroad—

Bob Mussey was fortunate enough to live in Bronach, Switzerland—the first U.H.S. student to be awarded the privilege of living a full school year in a foreign country. Here, Bob and the Meister family pose for a picture taken by Bob's "brother", Danny.



*Brings a For
Student to U:*

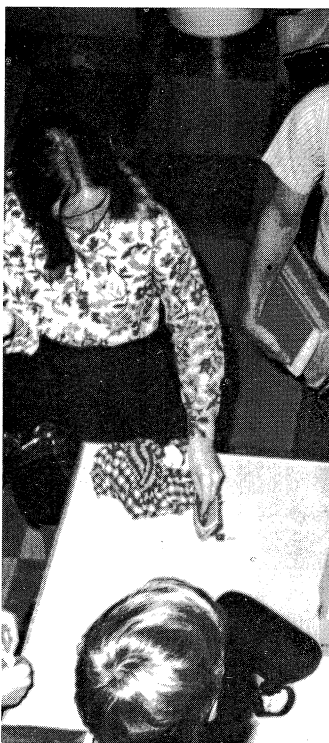

Seniors Jane McFetridge, Wolfgang claim the few remaining donuts.

Brings a Foreign Student to Urbana



Seniors Jane McFetridge, Wolfgang Nemeth and Libby Tiebout claim the few remaining donuts.



AFS Chairmen, Tom Bower, introduces foreign exchange student Francois Wuyts to the student body.

and Raises Funds to Support Its Programs

Larry Johnson hungrily eyes spudnuts purchased by Debbie Tinsley from salesgirls Francie Wuyts and Debby McNeil.





Foreign exchange student, Francoise Wuyts, receives the key to the city from City Clerk, Duane Eckerty. Barb Bennett and Mr. Davis proudly watch the presentation.

Francie Becomes a Part of U.H.S.

Barbara and Francie look wide awake and eager as they leave for school.



Francie joins classmates Sandy Carlyle, Veronica Ziska, and Carol Cupp at Tiger assembly.

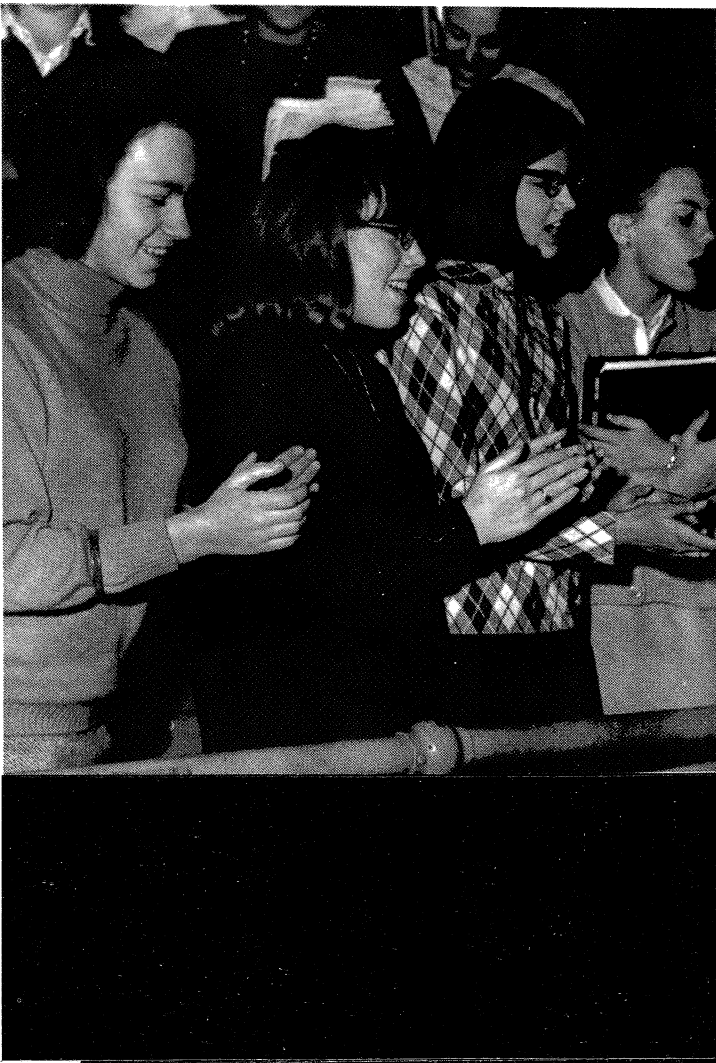

*... and A
Far*

Under the watchful eyes of Andy, the game of pool.





Francie shows slides of her native Belgium to her host family—Barbie, Mrs. Miller, Andy, and Dr. Miller.

... and American Family Life

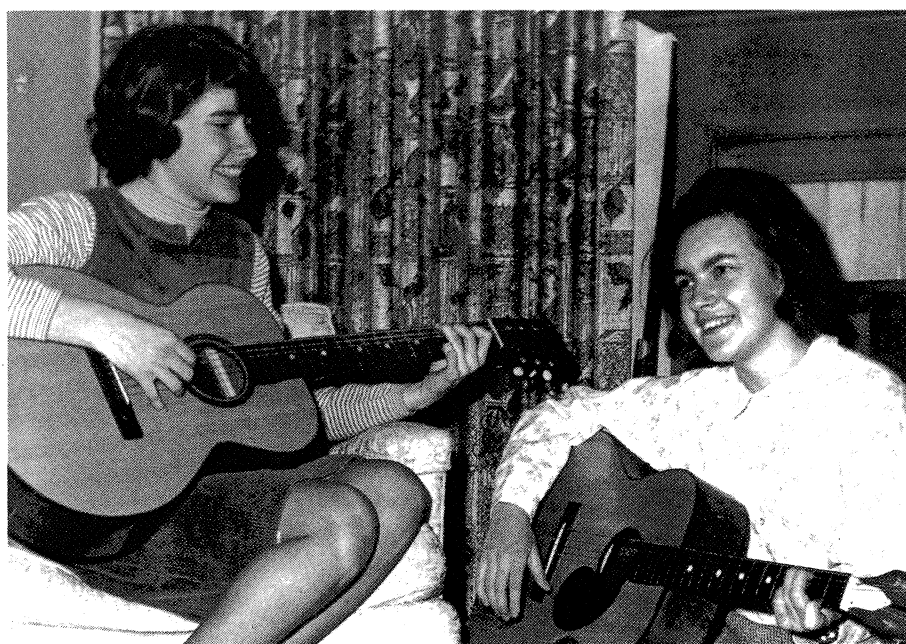

Francie spends part of her spare time learning to play the guitar, a Christmas present from the Miller family.



Under the watchful eyes of Andy and Barbara, Francie attempts to master the game of pool.

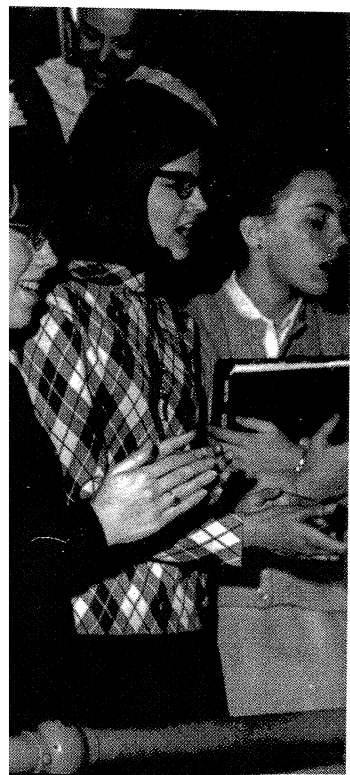

Styler, Veronica Ziska, and Carol Cupp



Barbara Miller fervently reads last week's minutes.

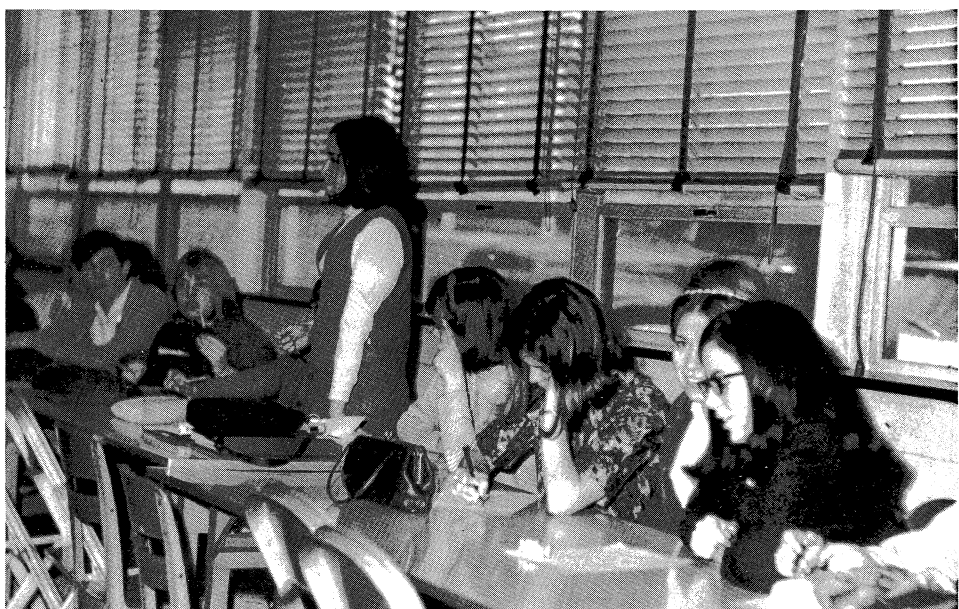

Greg Painter, Lynn Ate, and Betty torn backdrop.

Student Coun Numerous

Mr. Hynes is first in line at faculty tea sponsored by Student Council.

Dance chairman Kate Hendricks discusses plans for Christmas Dance.



Student Council packs clothes and a needy family.



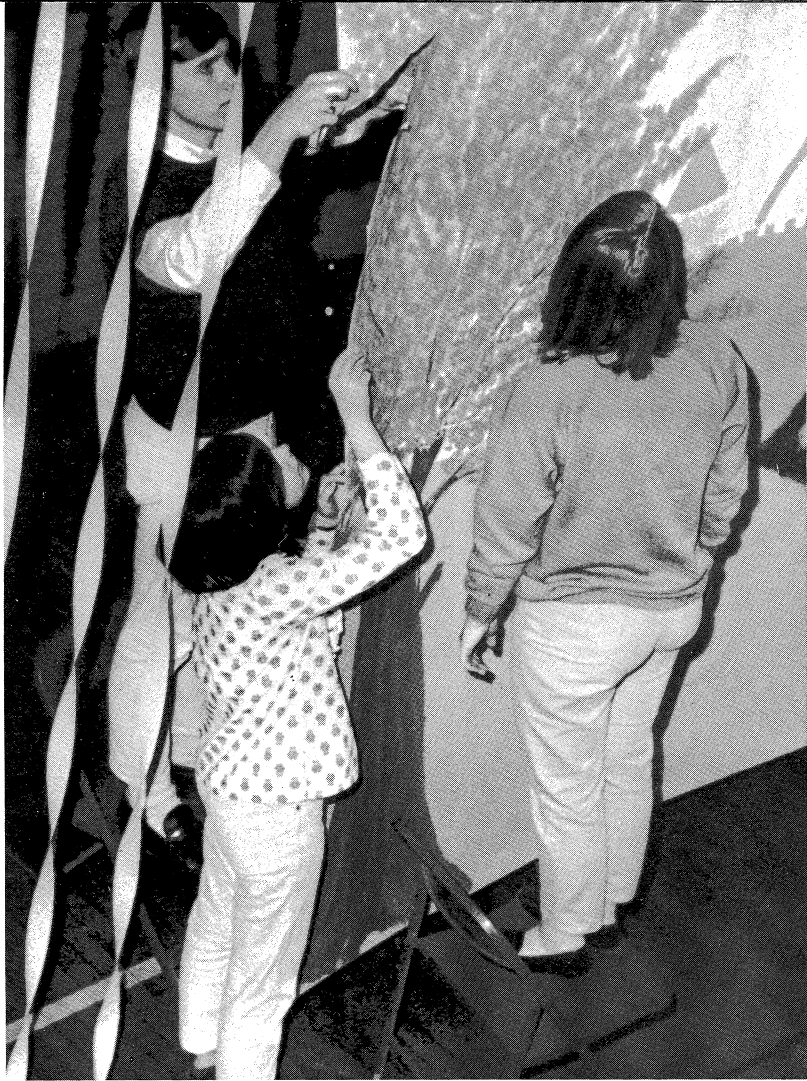

Greg Painter, Lynn Ate, and Betty Graham gingerly repair torn backdrop.

Student Council Involved in Numerous Activities

Student Council packs clothes and Sue Campbell to send to a needy family.

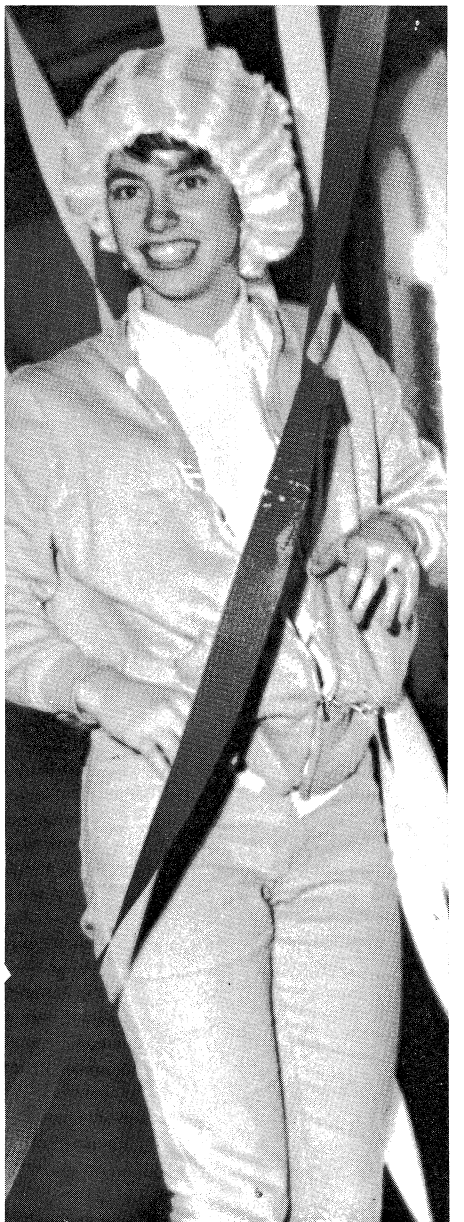

Barb Miller lends her gracious presence to Vice-Versa Dance decorating.

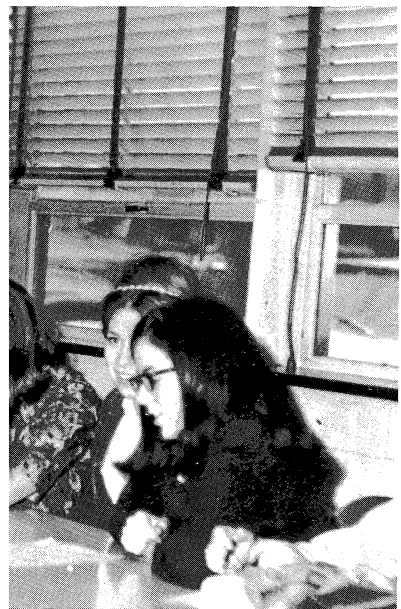

Kate Hendricks discusses plans for Vice-Versa Dance.



Mrs. LeSeure displays talent for getting things done.

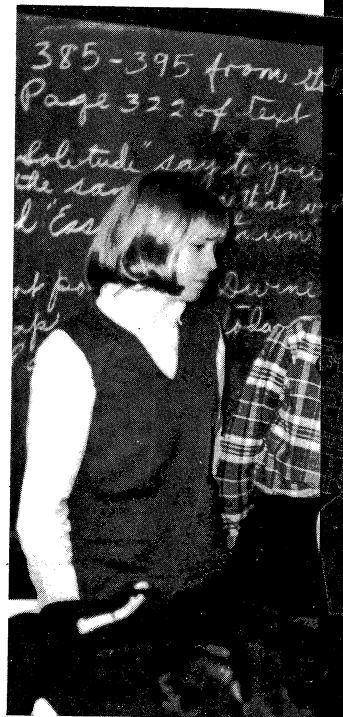

Echo staff pool talents for use



Hard-working Cheryl Byers and Debbie Hutchcraft sort frustrating underclass pictures.

Rosemary and Echo

Record Student Life



Harried business managers rake in money from yearbook sales.



Gretchen Linn and Julie Petty discuss details of the class section.



ry and Echo

Student Life

nd Debbie
derclass

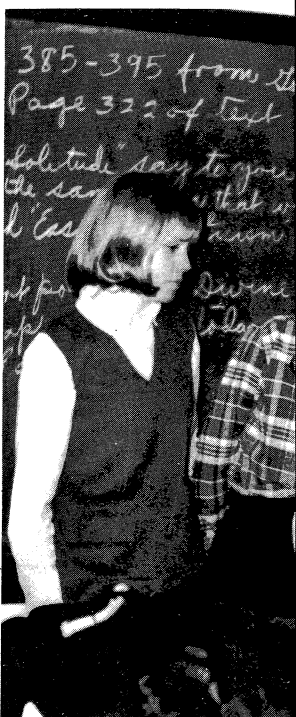
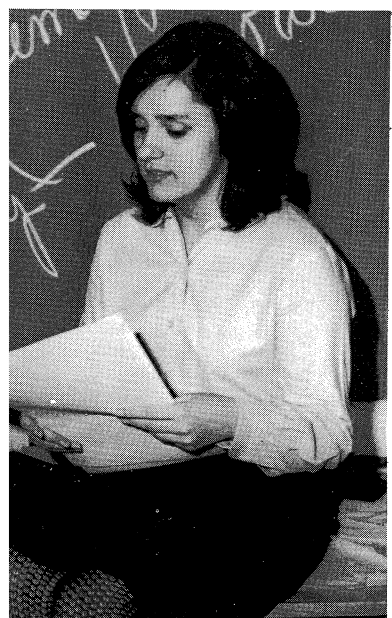

Echo staff pool talents for usual during rollbacks.

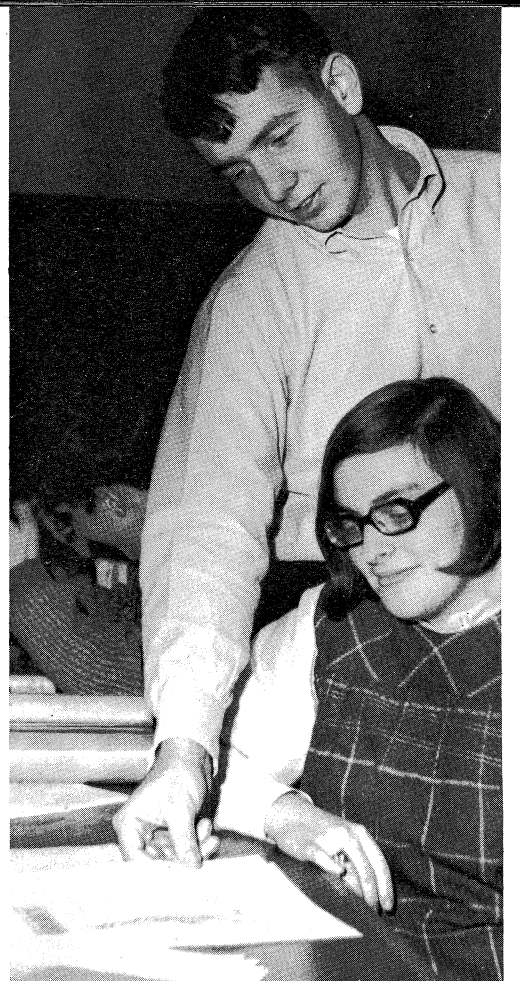

Tom Bower lends expert assistance to Bennie Horner.



Wendy Jones eagerly gathers latest news for "Corridor Gossip".

Staff members Skok Little, Jeff Aiken, and Luan Eberhardt inspect Echo file.

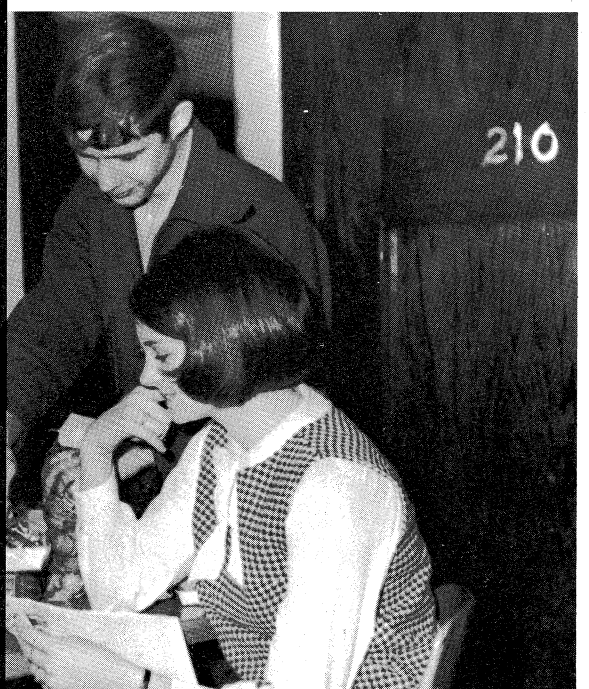



"Wake up, there's a unicorn in the garden."

Thurber Carnival

*Natalie Brody
Jenny Patterson
Julia Swenson
Jill Wattenberg
Joyce Jewel
Julie Nance*

*Paul Nance
Phil Mayall
Jim Cole
Charles Eldridge*

"And visions of unicorns danced in his head."



"We'll just sign it Browning Tennyson. We don't have time to check up on everything."

"And where does your grandmother live?"



*"And today she told me s
nail shutters over the win*

*"My dear venus fly trap will eat an
and chicken feathers. He's nice thai*



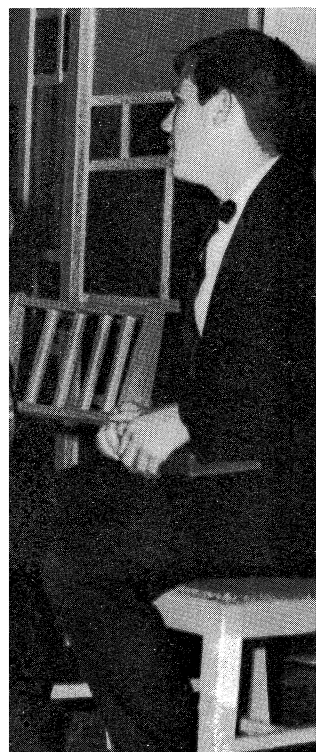

it Browning Tennyson. We
to check up on everything."

e does your grandmother live?"

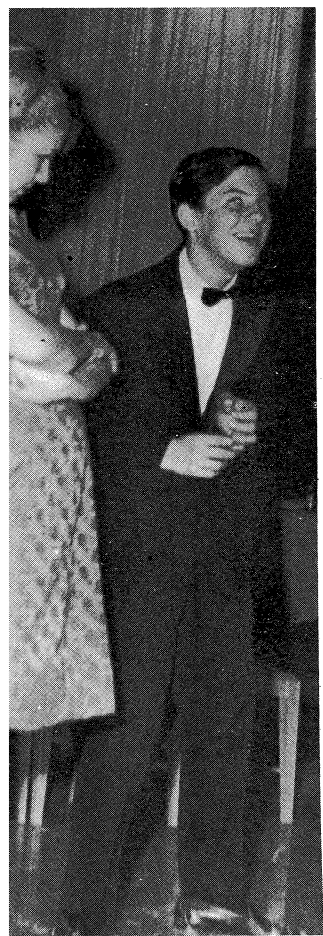

Oh Dad, Poor Dad

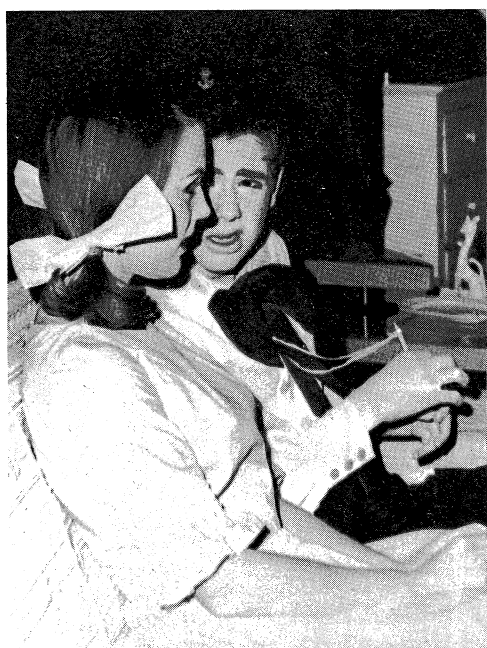

"And today she told me she's going to
nail shutters over the windows."

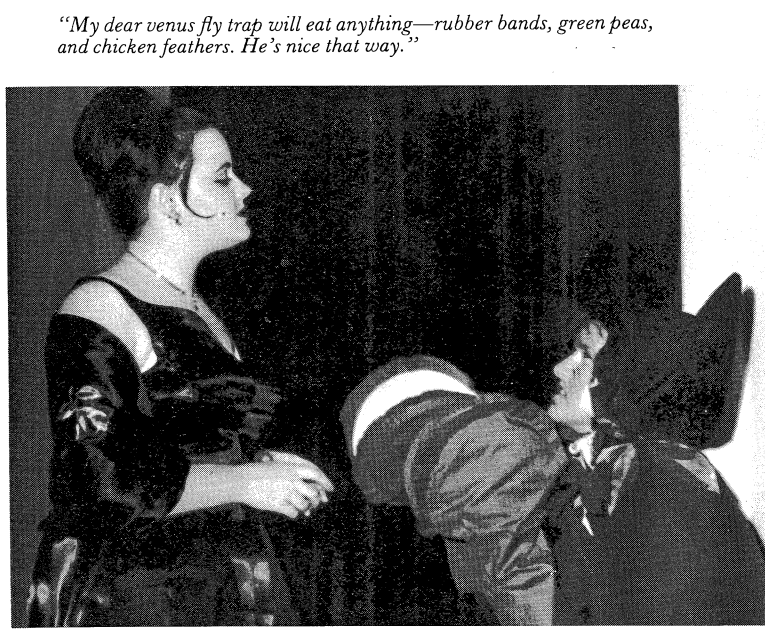

"My dear venus fly trap will eat anything—rubber bands, green peas,
and chicken feathers. He's nice that way."



"Now?"

Madam Rosepettle
Jonathan Rosepettle
Rosalie
Commodore Roseabove
Head Bellboy
Bellboys

Maid
Fish
Cuckoo Clock
Venus-flytraps
Father

Pamela Hill
Phillip Mayall
Kay Wolf
Lou McClellan
Jerry Williams
Mike Dieter, Norman Ravlin,
Leland VanKoten
Tarri Frye
Marilyn McLendon
Decky Fiedler
Laura Harkness, Conna Judy
Ken Bickford

"Jonathon, there's something wrong here. I want to
know what's in that room."



*Feet Stiff
in Tryouts.*

intently judges play tryouts.

*She Stoops
to Conquer*

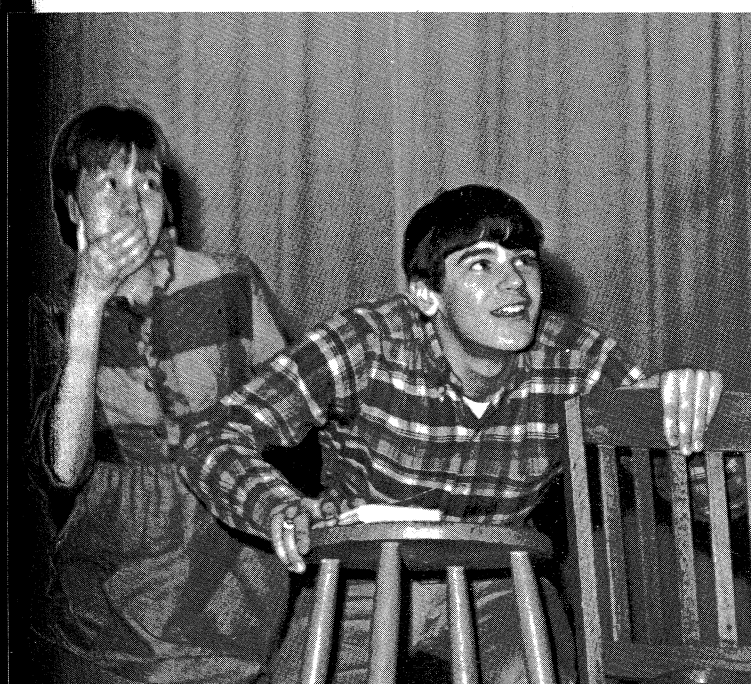
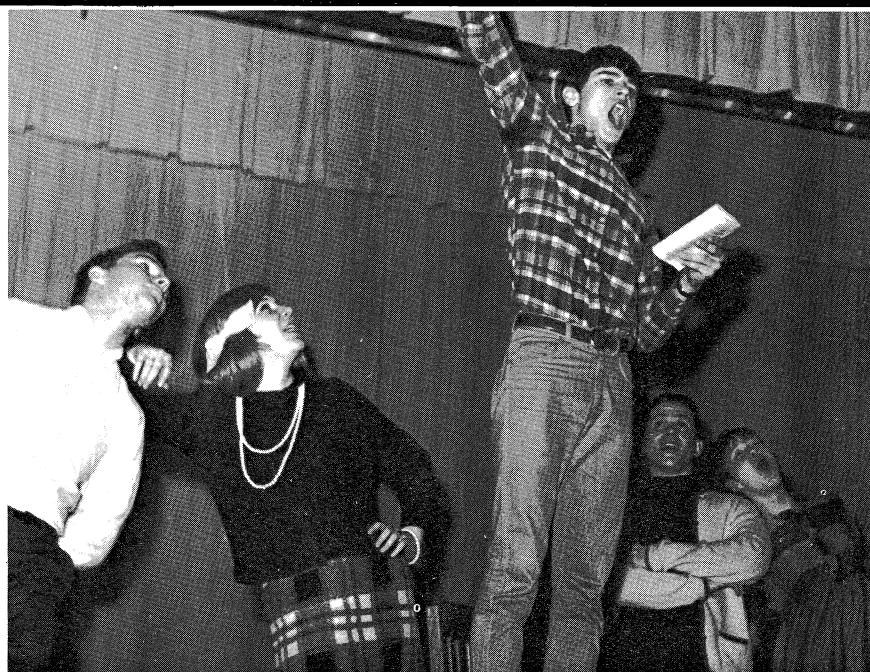

Young Marlow
Hastings
Mrs. Hardcastle
Mr. Hardcastle
Tony Lumpkin
Miss Hardcastle
Miss Neville
Maid
Landlord
Giggory

Lou McClellan
Paul Guthrie
Natalie Brodie
Paul Nance
Paul Scotton
Jenny Patterson
Julie Swenson
Theryl Newland
David Hittle
David Nance

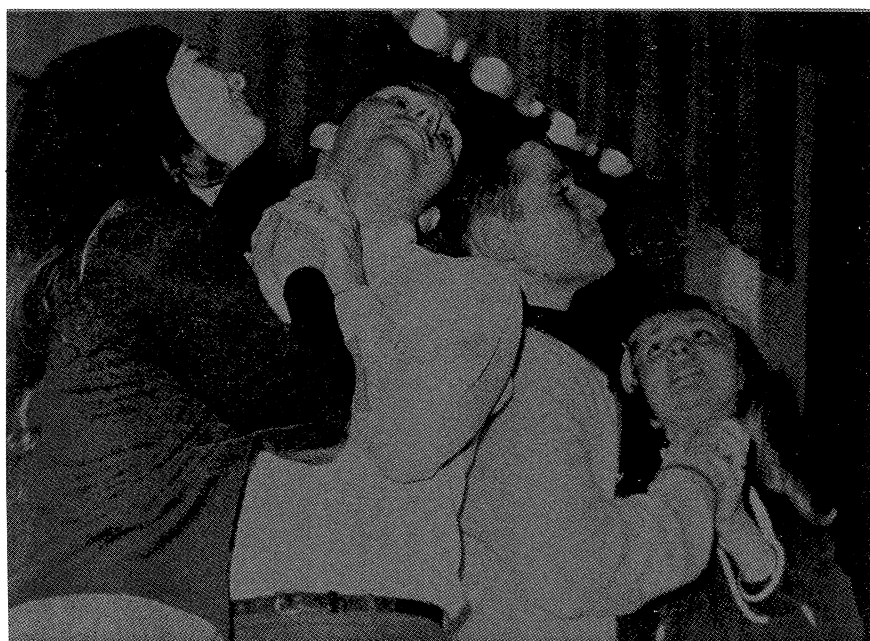

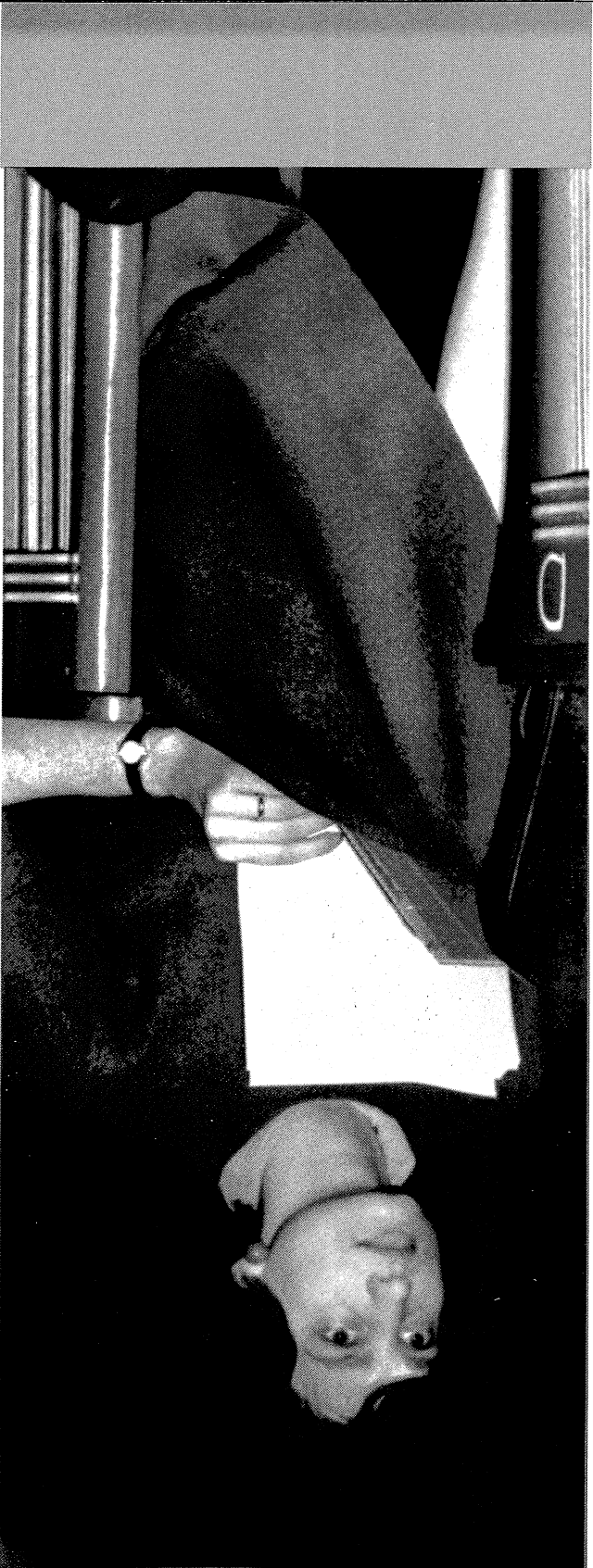
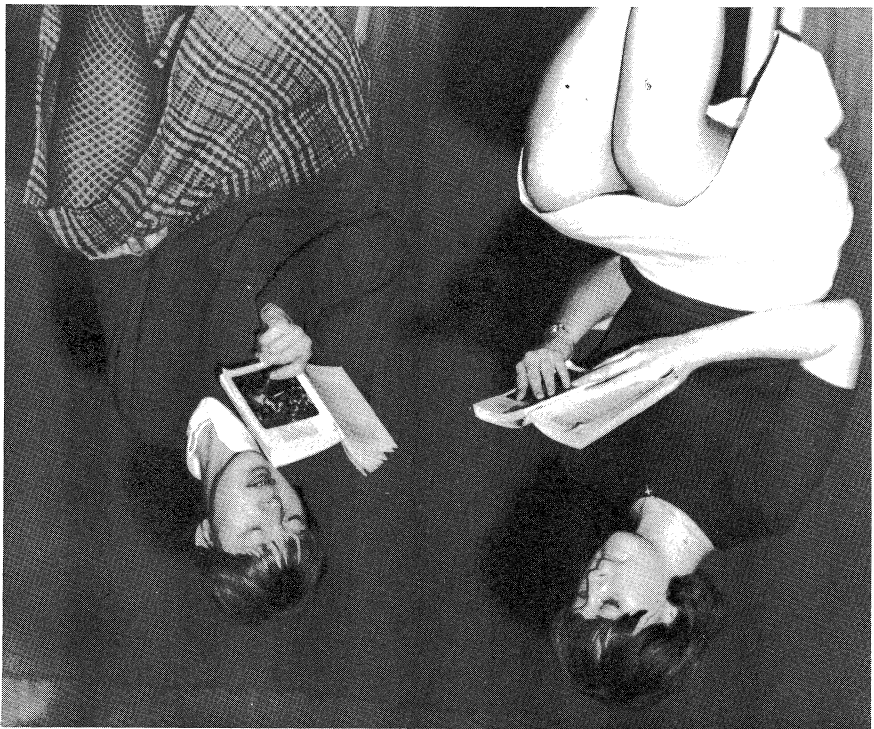
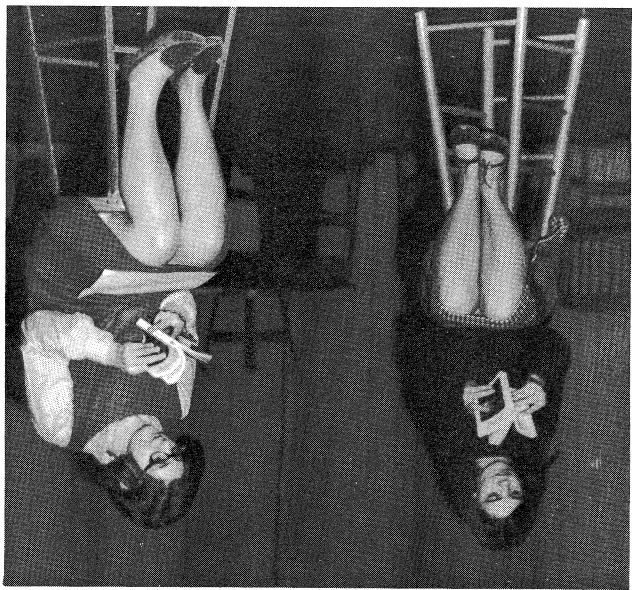

*Hopetuls Meet Stiff
Competition in Tryouts.*

Director Mrs. Barbara Korn intently judges play tryouts.



*She Stoops
to Conque*



Dressed for the occasion, Madame Stravinsky arrives at French Club banquet.

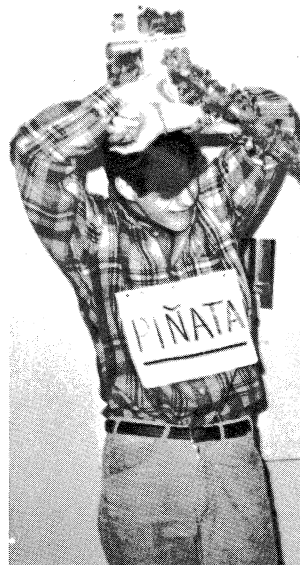

Language Clubs Broaden Students' Knowledge of Foreign Culture



Hawaiian punch lends international flavor to French Club banquet.

Andrea Millican, Nancy Wakefield, and Wendy Jones publicize German Club Christmas party.

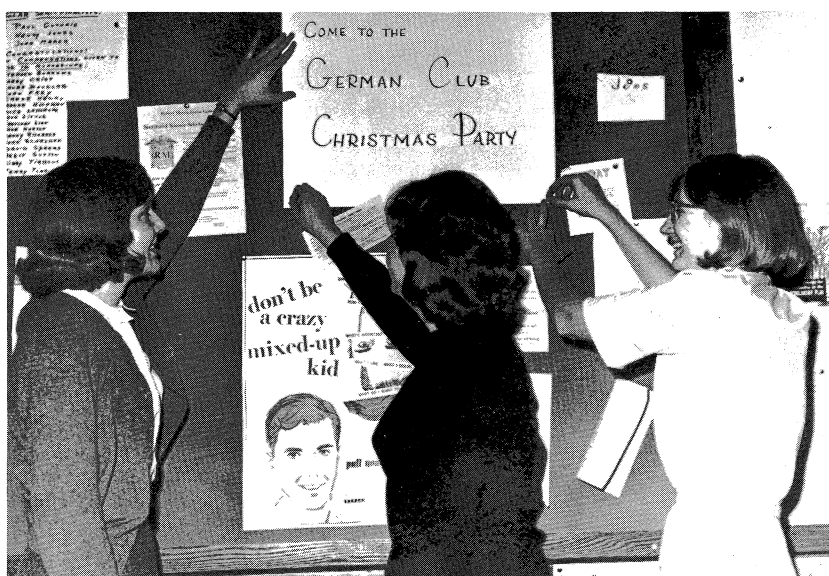

ubs Broaden
nowledge
ulture

Millican, Nancy Wakefield, and
Jones publicize German Club
as party.

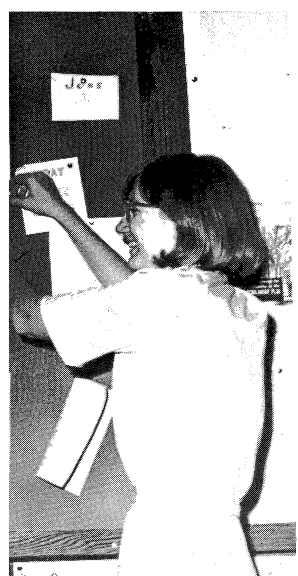

Practicing for Spanish Club Christmas party, Donna Dunn, guided by Sharon Wiggam, takes a swing at stand-in Pinata Gordon Hutchens.



Rough rider Ken Sensenbrenner gets rid of his hostilities at Latin Club party.



Mrs. Dobyns teaches Latin Club members the ancient Roman game of "Mousetrap."



Initiates become members of Future Teachers of America in traditional candle lighting ceremony.



New members of Future Homemakers of America pose proudly.

Tasty refreshments are served after FHA initiation ceremony.



Pat Wrather, a member of Hoods Pharmacy.

*Organizational
Future Vocational*



Future Homemakers of America pose

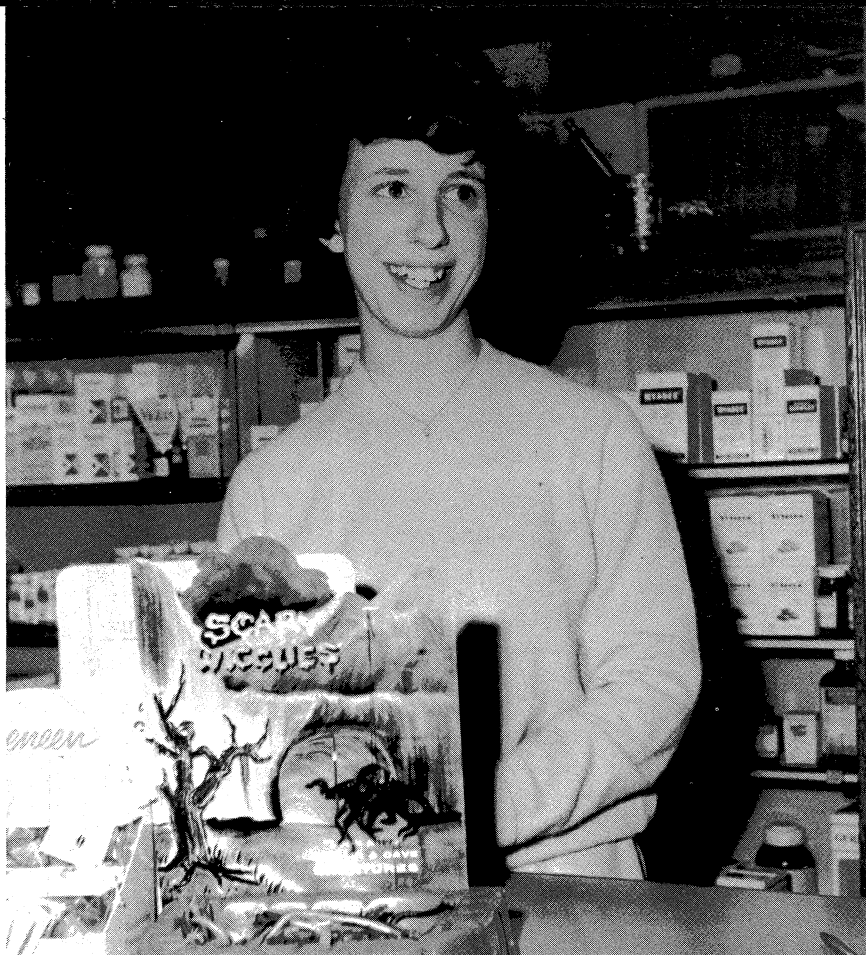

Pat Wrather, a member of DO, practices salesmanship in Hoods Pharmacy.

Organizations Reflect Future Vocational Goals

DE provides special training for Bill Drysdale at U-DO-IT Rental Co.



Clubs Satisfy

Diverse Studies



Art Club members prepare projects for display in Art Show at Lincoln Square.

Candy McDaniels, Mona Covert, and Bill Lillard become engrossed in paperback books as they prepare Library Club book display.

SK girls add a bit of Christmas cheer to the halls before giving the tree to a needy family.

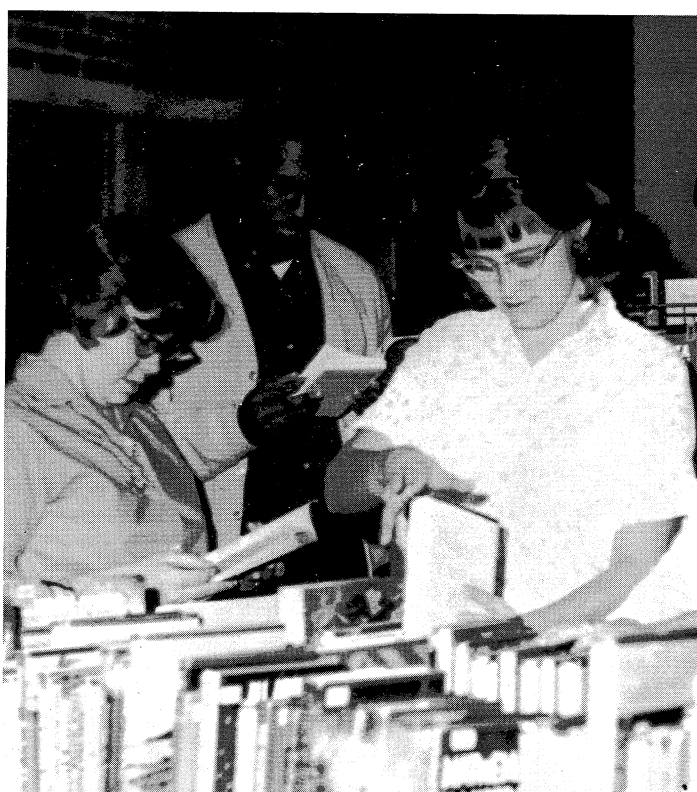

Clubs Satisfy

Diverse Student Interests

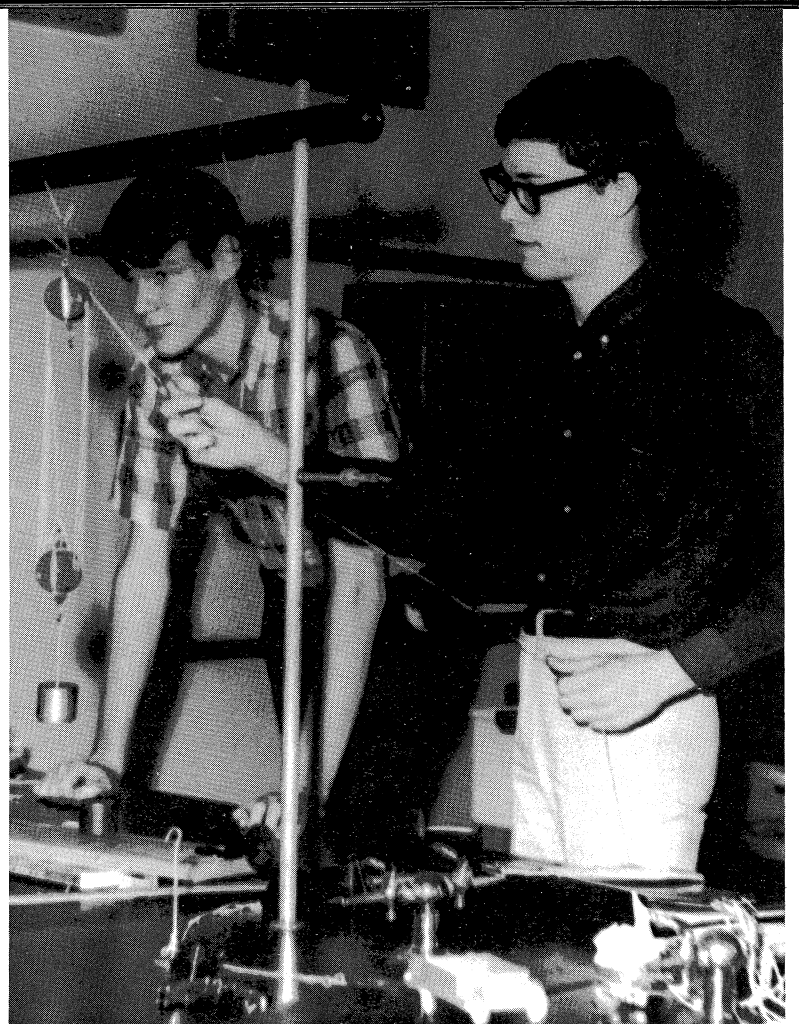

JETS members show brawn as well as brain by hoisting 550 gram weight.

Jenny Patterson shows her contempt for Arnold Wilson's talent with her faithful pea shooter during a typical jam session of the Folksong Club.



Ms. Mona Covert, and Bill Engrossed in paperback books as Library Club book display.



*Pep Assembly Boosts
Team Morale*

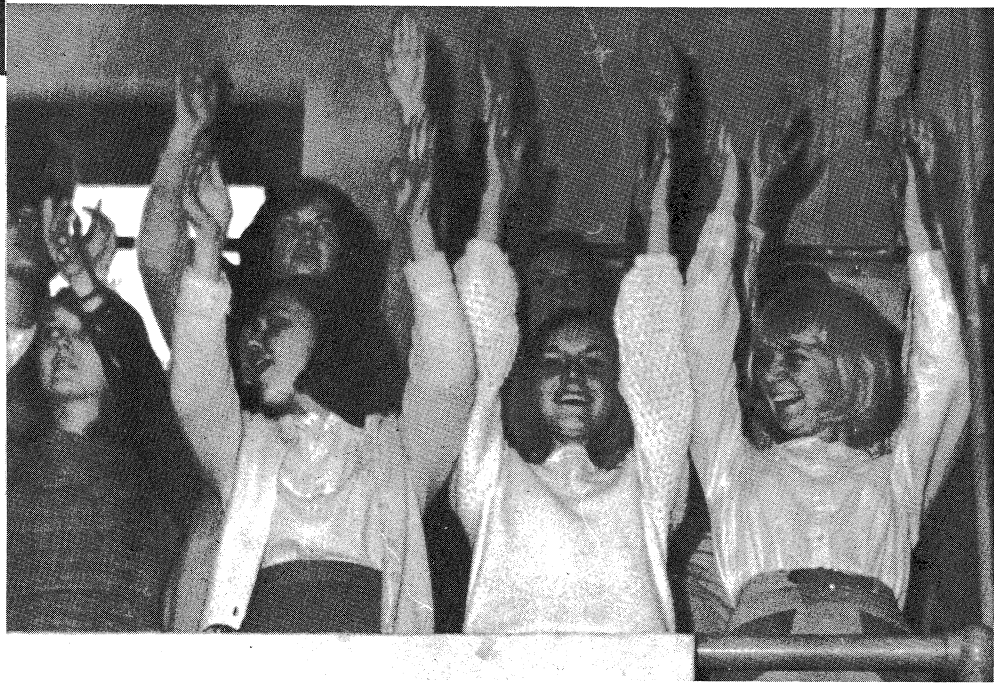

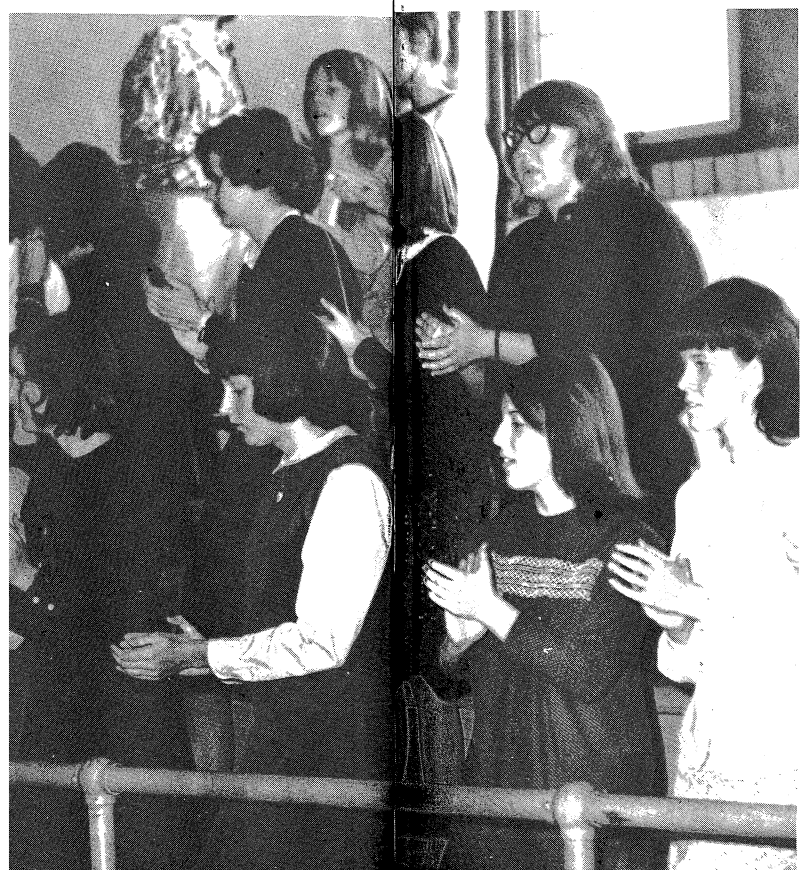



Hours of practice lead up to final show.

Orchesis Presents "Night Life"

Kristen Keith, Rhea Licht, and Kate Hendricks perform "Bedtime Snack" in appropriate outfits.

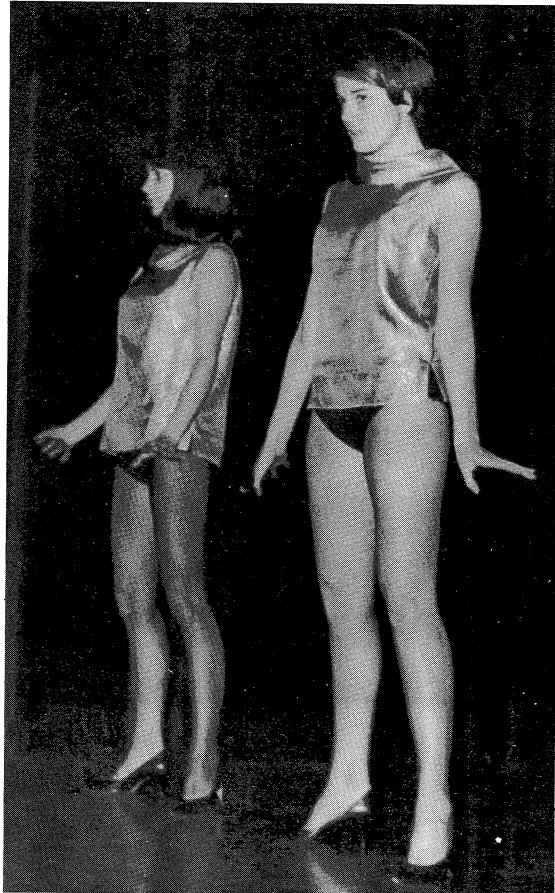

Cynthia Malmstadt and Pam Harris practice "femme fatale" role in "Hernados Hideaway".

High fan kicks introduce the show "Night Life".



Kathy Carter, Cheryl Byers, and gruesome threesome in "Adams".

Innocent Daisy Maes prepare to



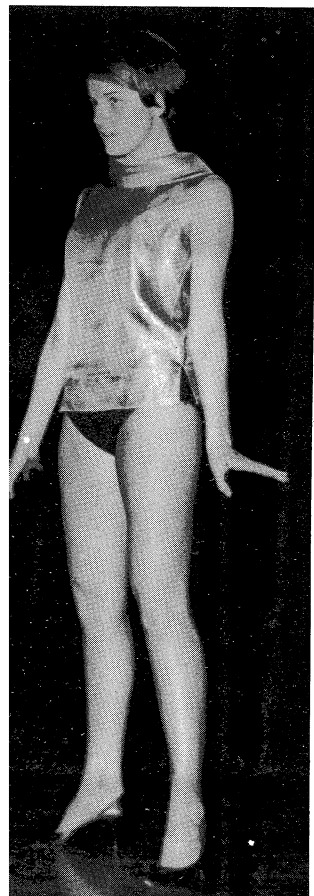

1 Pam Harris practice "femme los Hideaway".

roduce the show "Night Life".

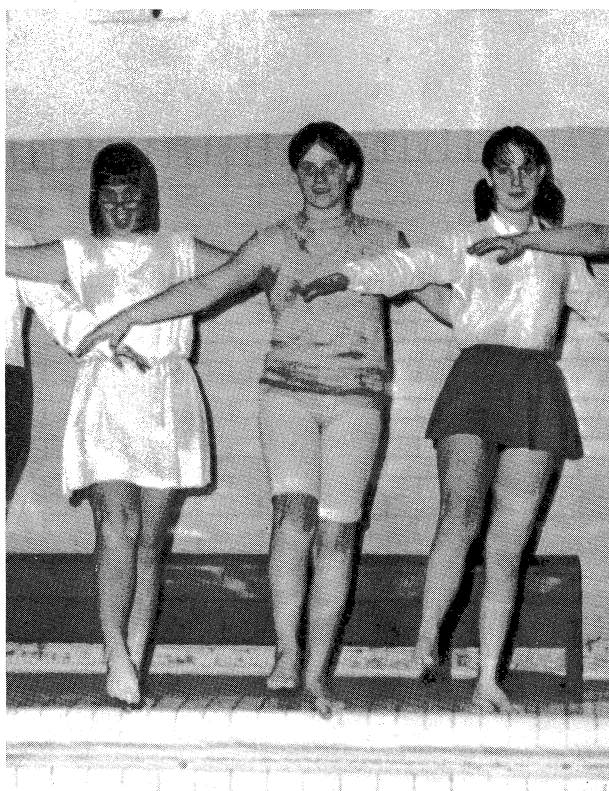
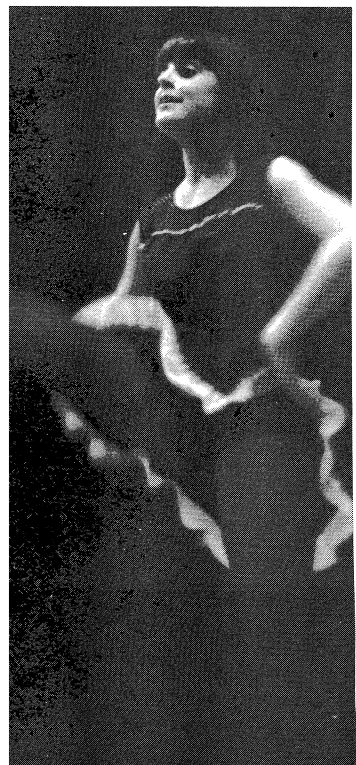

Kathy Carter, Cheryl Byers, and Cathy Scholes are a gruesome threesome in "Adams Family."

Innocent Daisy Maes prepare to trap Lil' Abners.



Terrapin Brings Terrytoons to Water.



Susan Rowe directs "Dick Tracy" land drill.

Terrapin officers demonstrate their grace and skill.

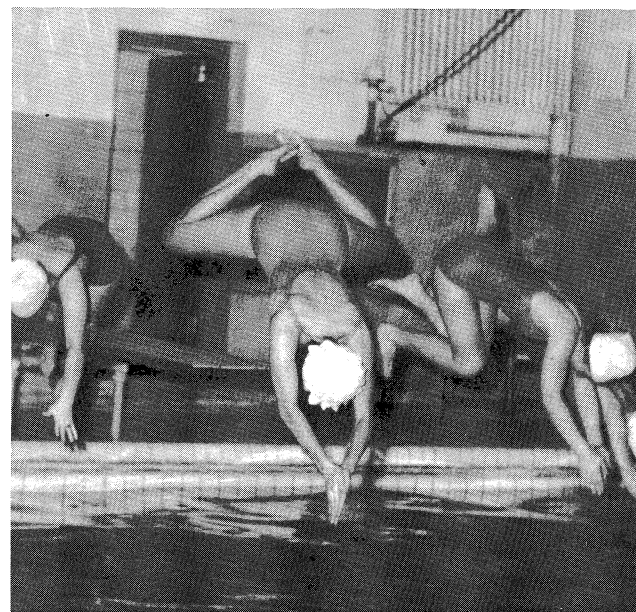



Unusual display of talent is "Romeo and Juliet", narrated by Annetta Crouse.

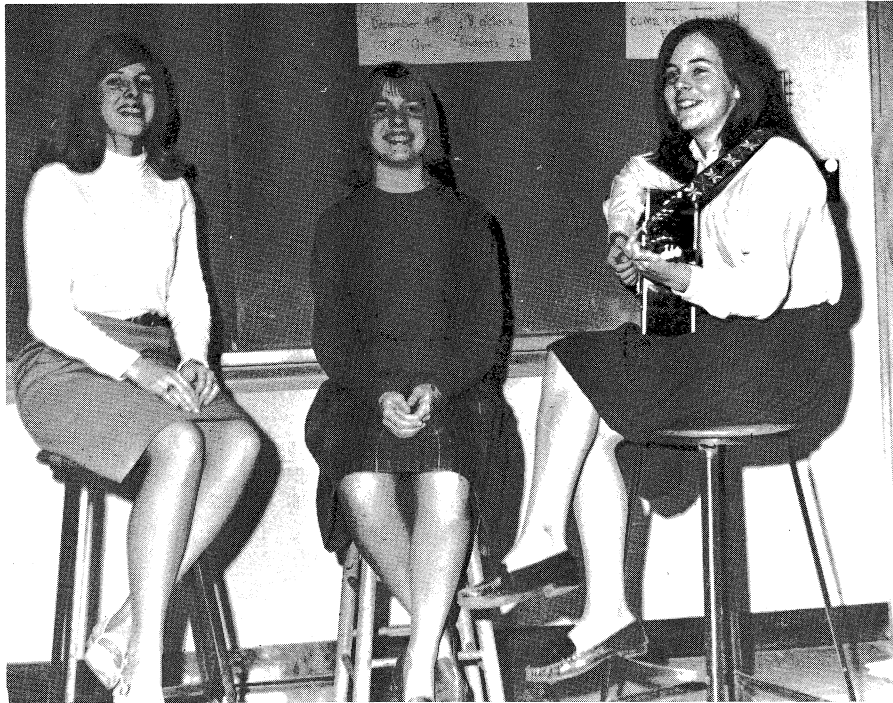

Emily and Betsy Hanson and Kim Keller pose before Talent Show tryouts.

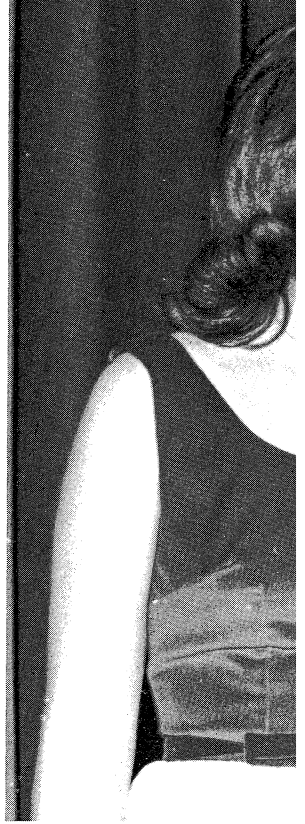

Mary Jorgenson adds vocal talent.

Talent Show Better Than Ever

Shag Line adds humorous variety to Talent Show.



Clara Pettinga sings the popular song "People."



Kay Wolfe entices Bill Munse to

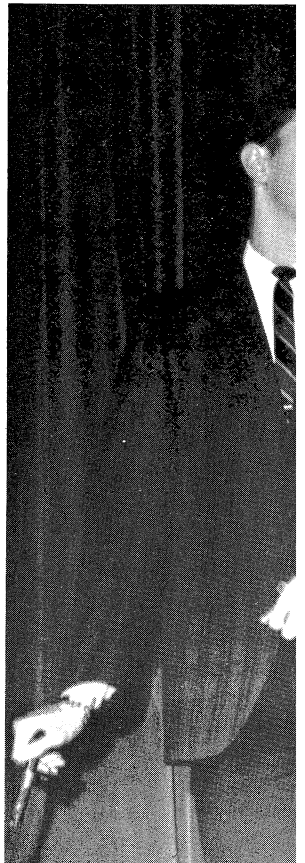



son and Kim Keller pose before

Than Ever

gs the popular song "People."



Mary Jorgenson adds vocal talent to the show.

Kay Wolfe entices Bill Munse to take a walk with her.



Stage Show Delights Audience

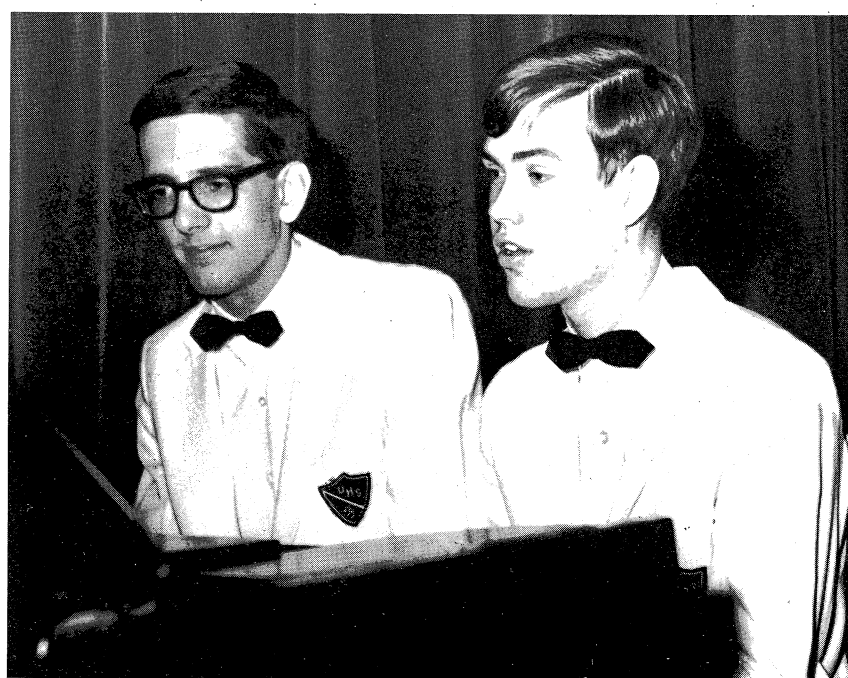

John Schrumpf and John Koehn perform expertly in a piano duet.

Dance Band begins work early on its numbers for Stage Show.





Compliments of Heller's Studio

Miss Rosemary 1966: Barbara Bennett

On the basis of her poise, personality, and popularity, Barbara Bennett was chosen "Miss Rosemary 1966." She was crowned at the Winter Formal, "Hawaiian Enchantment."



Annetta Crouse

Ann Houseworth





Annetta Crouse



Deborah Tinsley



Ann Houseworth

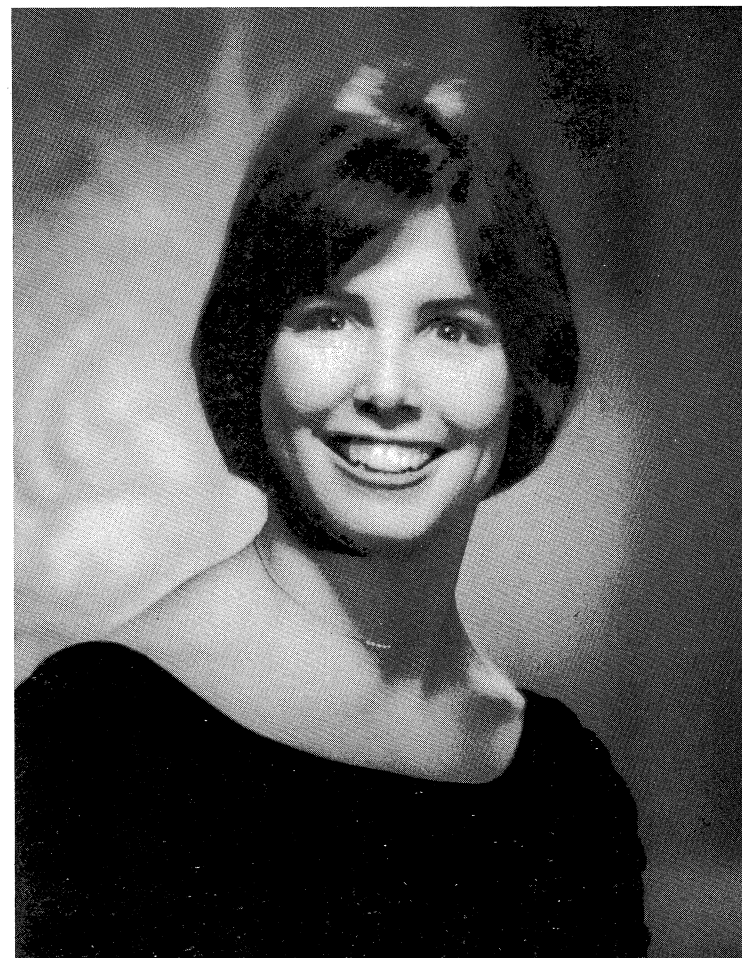

Susan Rowe

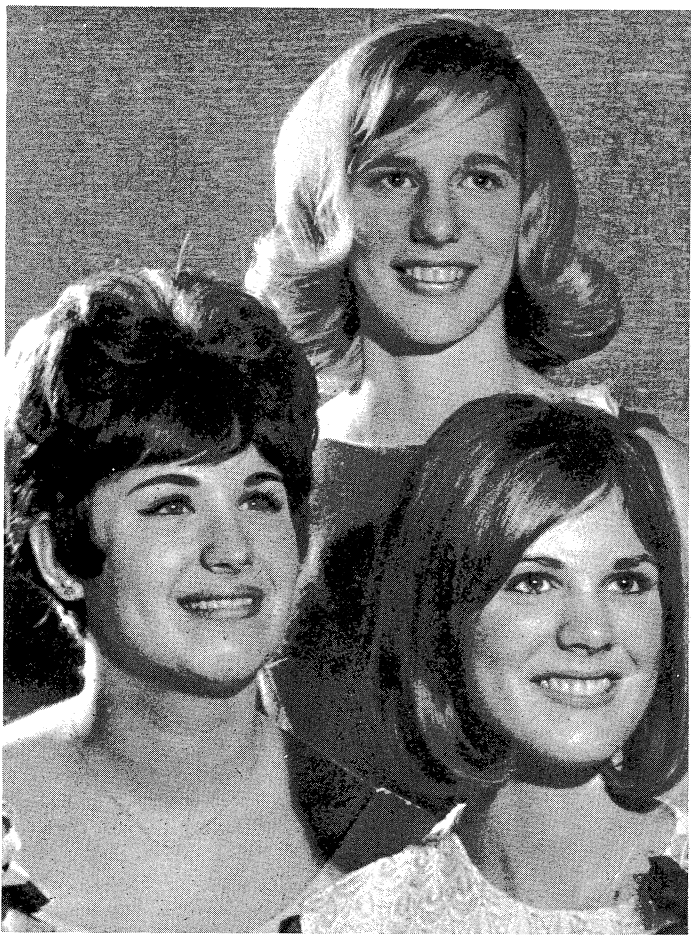

Tri-High Queens—Nancy Albers, Champaign; Candy Branigan, University High; and Ann Houseworth, Urbana; were crowned January 29th at the Illini Union Ballroom.

Dances Provide Break in Mid-winter Routine



Nine legs work at winning a thre



Students congregate between dances at "Night For Our Knights".

Couples substitute a slow dance for the hula at "Hawaiian Enchantment".

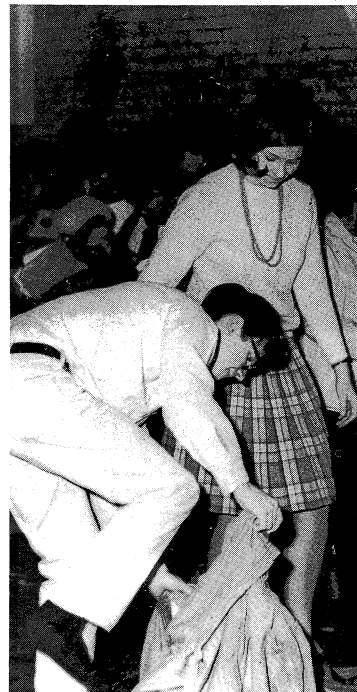
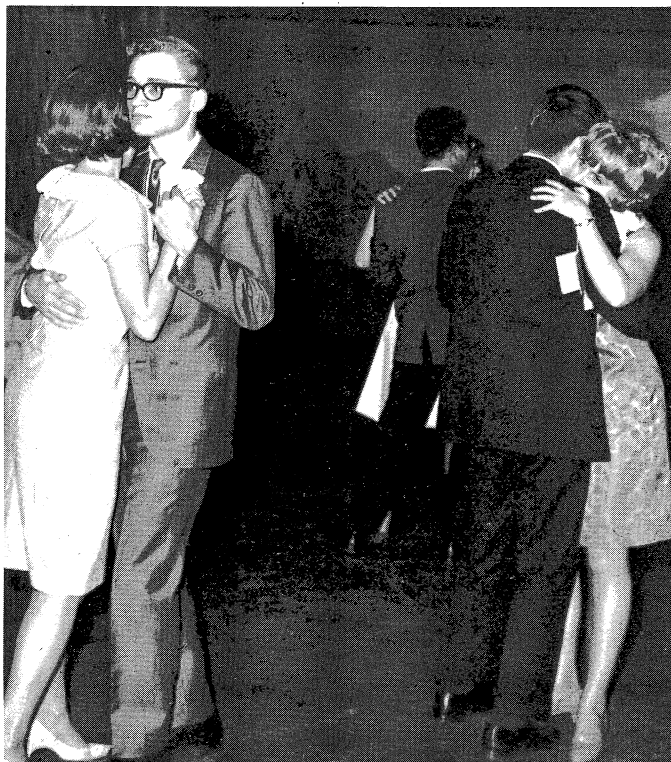

Scott Parker and Luan Eberhard show how it's done.

Break Routine



Nine legs work at winning a three-legged race.

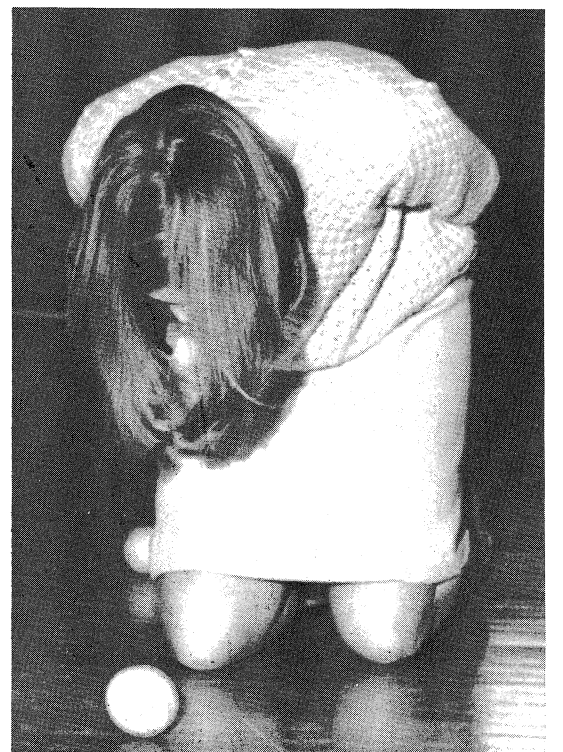

Ann Houseworth puts her nose to the orange and pays for her "ungentlemanly" actions during Vice-Versa Week.

Vice-Versa Dance Climaxes Week of "Turn-About"



Scott Parker and Luan Eberhardt watch Dan Sherod show how it's done.

King Mike Casey, center, and his court: Don McDonald, Charles Bareither, Danny Franklin, and Butch Stillwell were named at "Night for Our Knights".



"Hawaiian Enchantment".



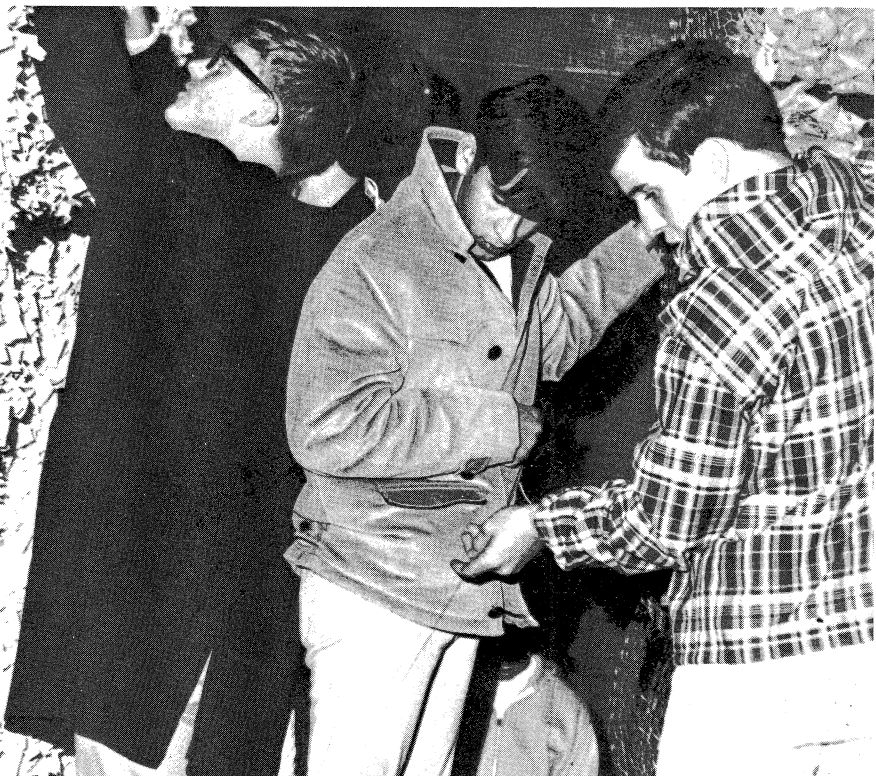

Juniors John Wikoff, Dick Goldstein, and Ted Byers work on the "bar" hoping to build the winning float.



Debbie Hutchcraft and Joan Wikoff, like all sophomores, are inexperienced but determined to make their first float a success.

1966 "Comin' Home" a Complete Success

Senior girls Kristen Keith, Carol Chevalier, Annetta Crouse, and Becky Barcroft confidently work to make their float the best. After all, the senior class has to win something this year.

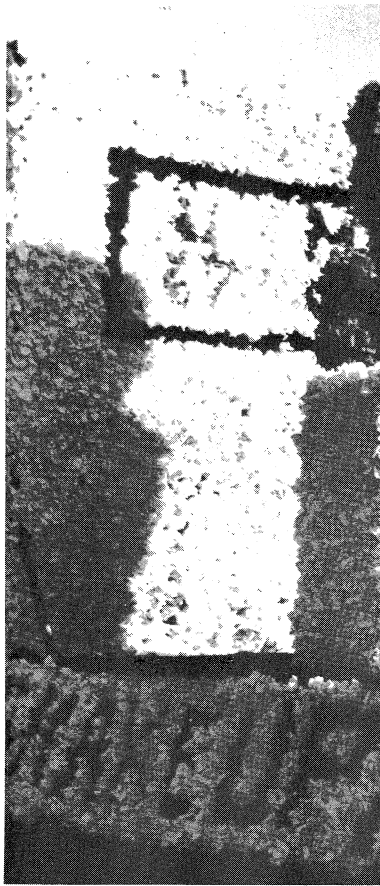

Superiorit

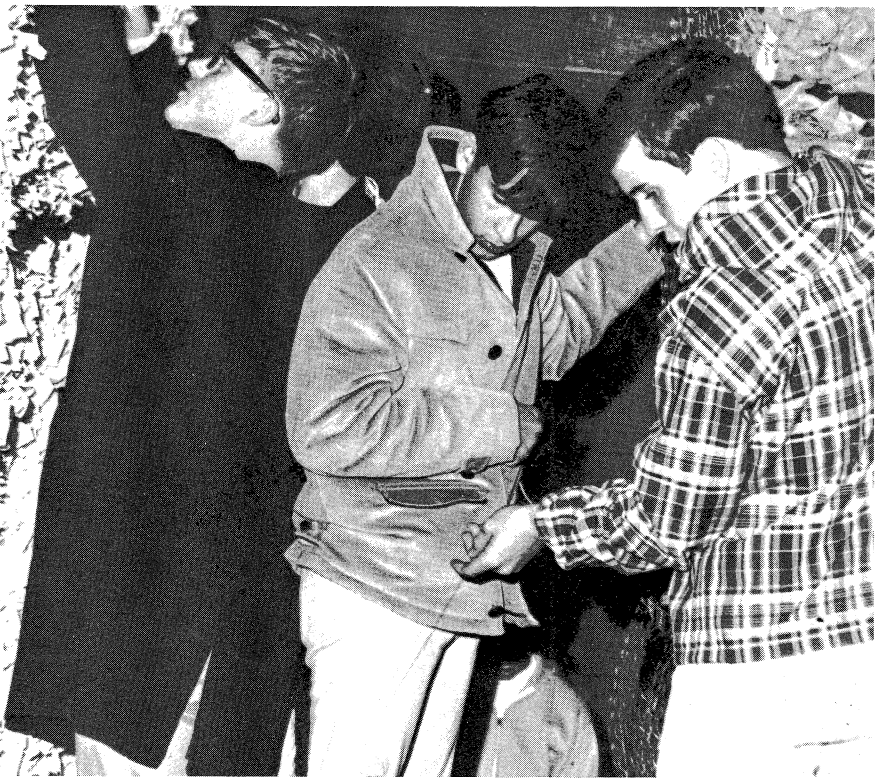

Juniors John Wikoff, Dick Goldstein, and Ted Byers work on the "bar" hoping to build the winning float.



Debbie Hutchcraft and Joan Wikoff, like all sophomores, are inexperienced but determined to make their first float a success.

1966 "Comin' Home" a Complete Success

Senior girls Kristen Keith, Carol Chevalier, Annetta Crouse, and Becky Barcroft confidently work to make their float the best. After all, the senior class has to win something this year.



Superiority

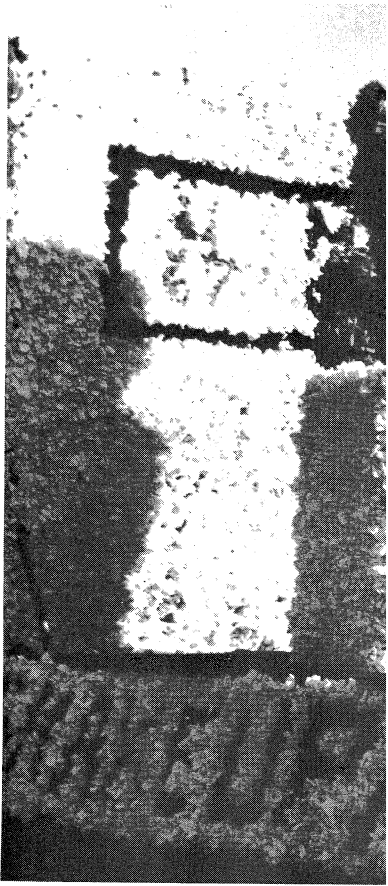

Cheerleading Captain Clara Pettinga receives homecoming corsage from football co-captains Brian Ford and Danny Franklin.



Smitty stirs up spirit at unique outdoor pep rally.

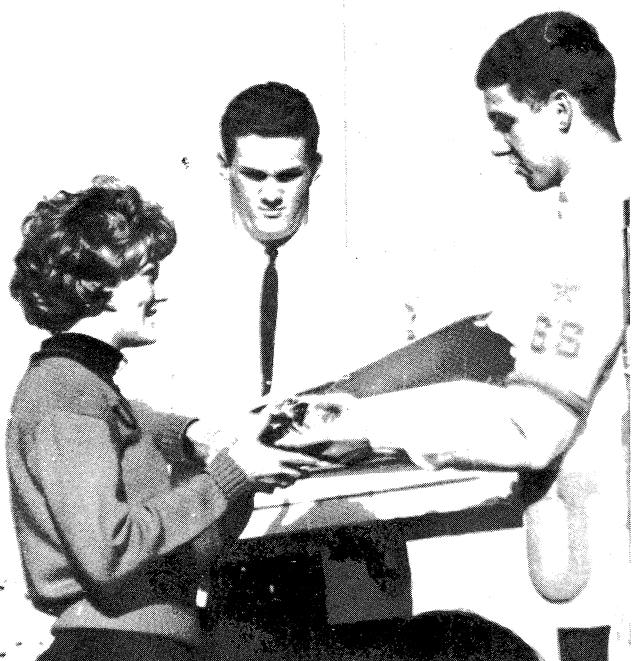

Class Unity Stressed

General chairmen lead truckloads of enthusiastic fans.



Junior Attendant Linda C. rapher before parade begi



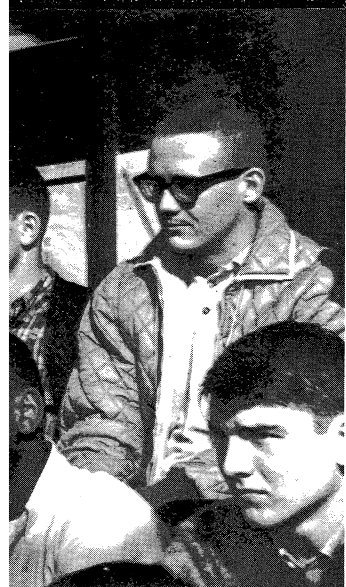

pep rally.

ity Stressed



Unidentified friend catches eye of Queen Nancy Bowser and her date, Gary Cole.

Queen and Attendants Add Crowning Touch



Junior Attendant Linda Gudgel poses for a photographer before parade begins.



Sophomore attendant Cynthia Snearly, escorted by class president Guy Maynard, receives flowers from an alum while general chairman Dwight Moore looks on.



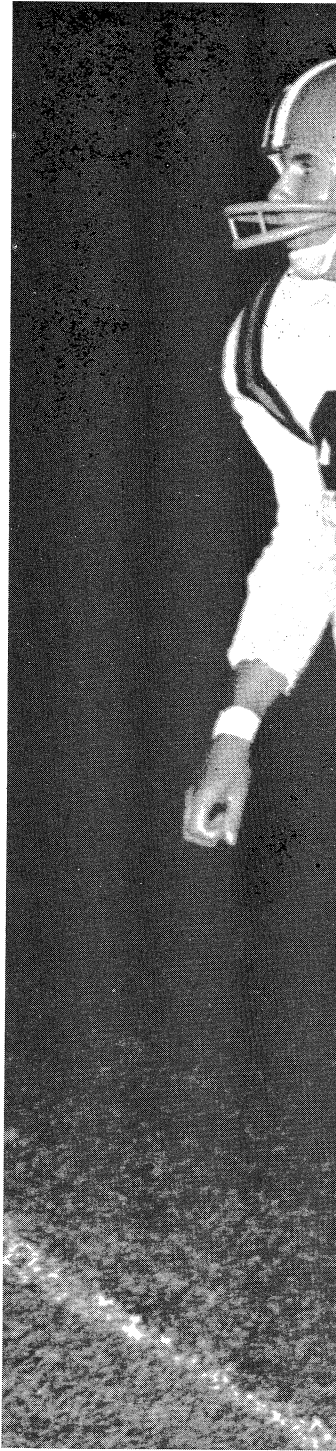
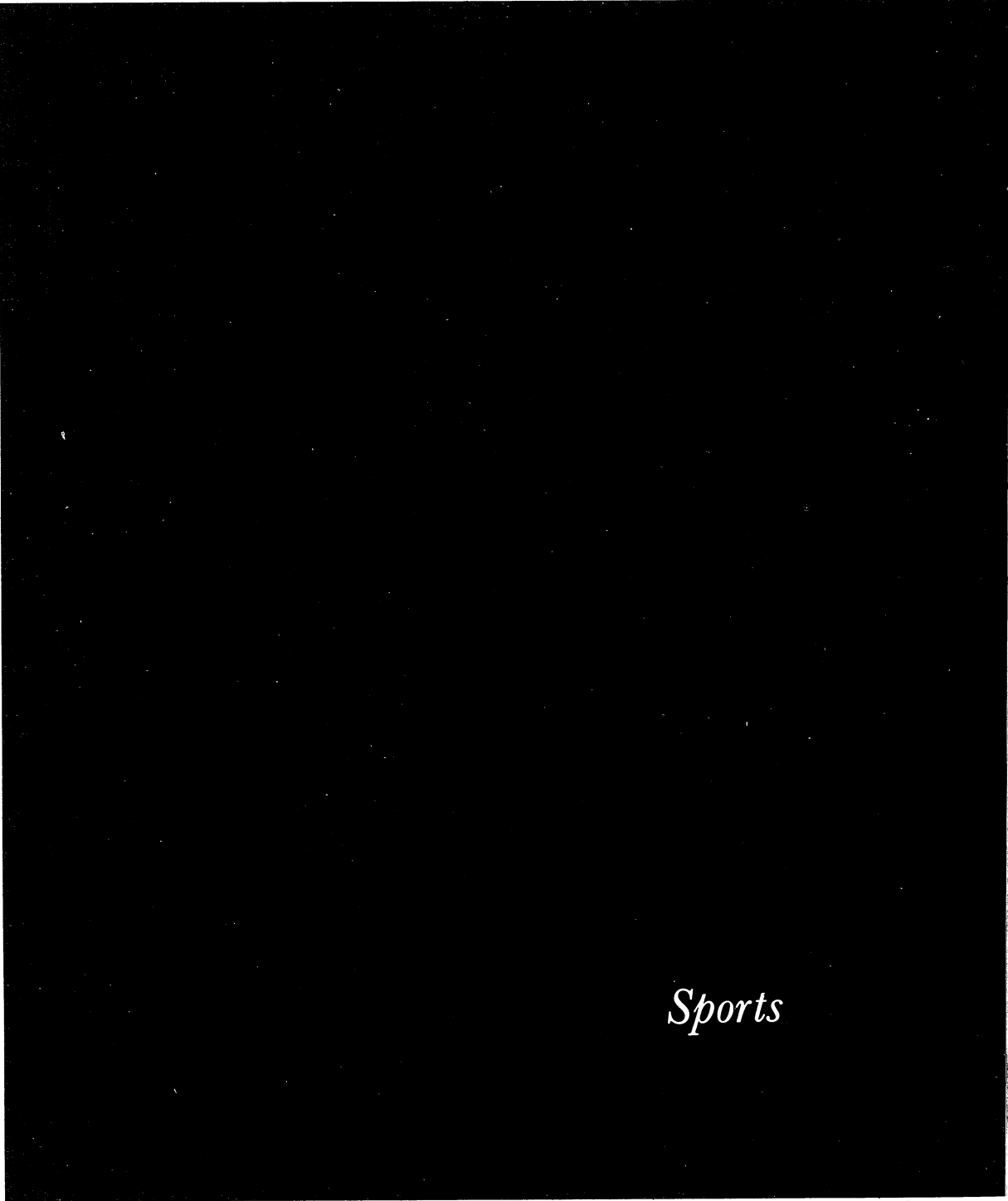
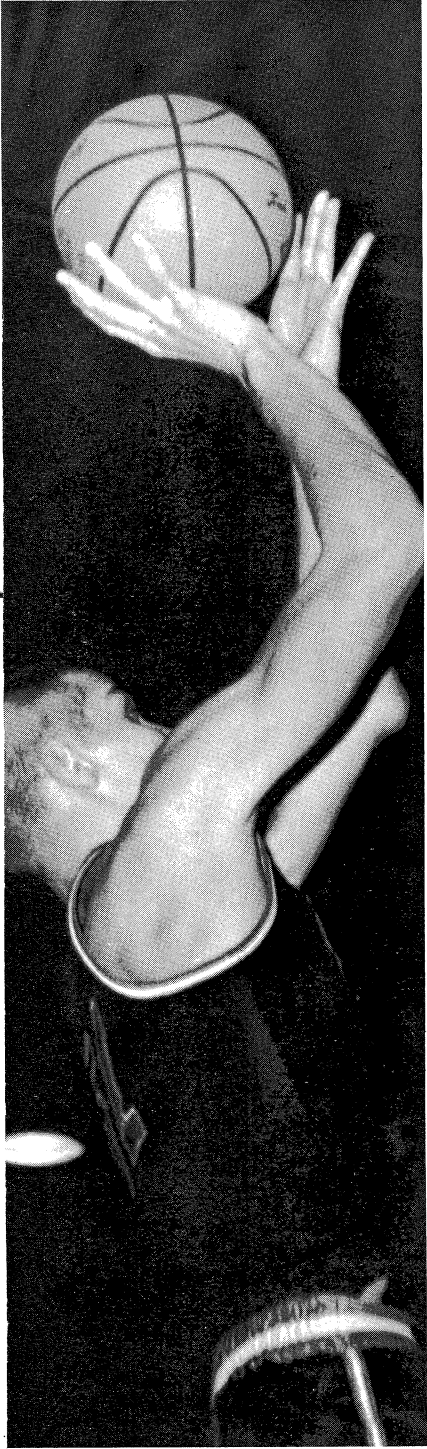

ports

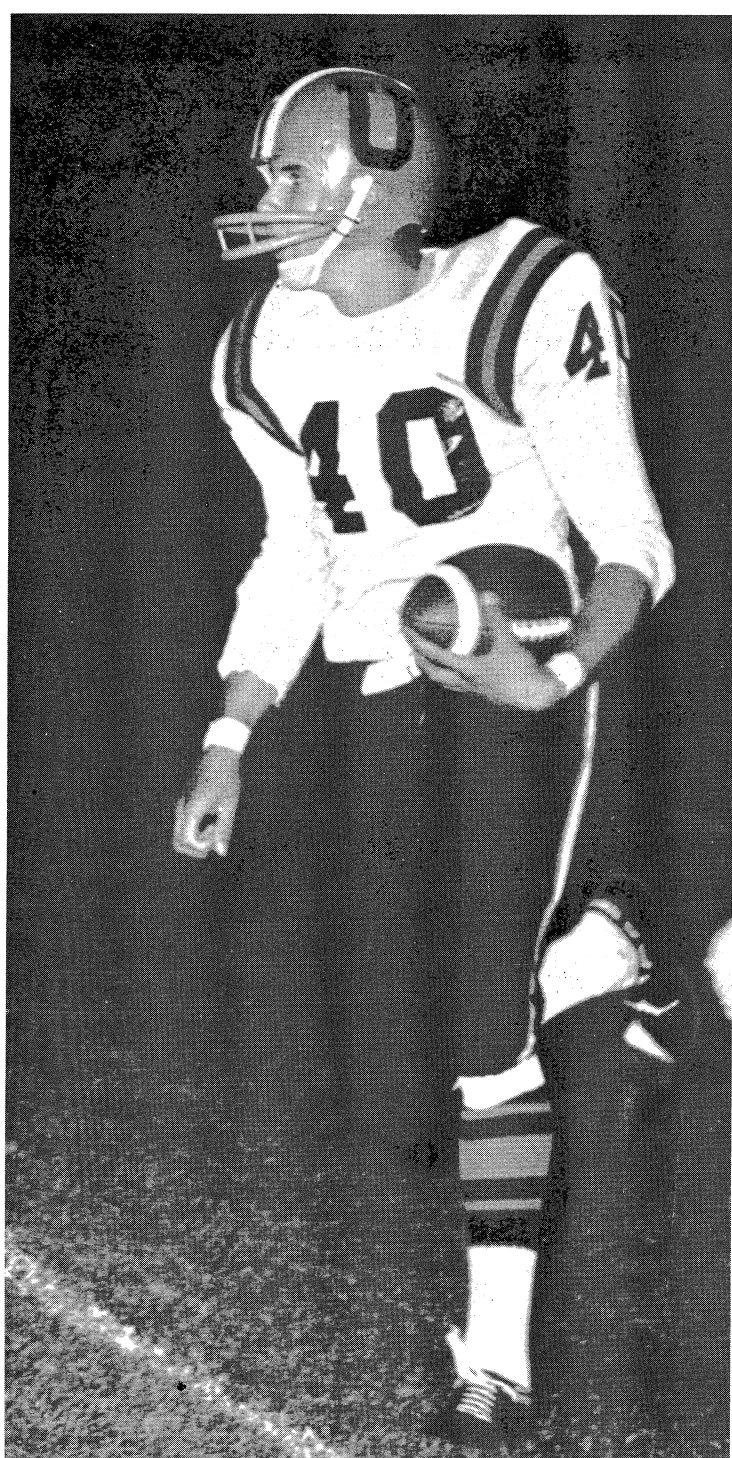

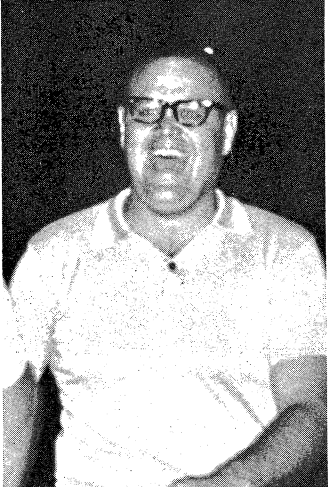

"Hey, Smitty, we did it again!"



An anxious Coach Smith rushes out to see his Tigers win again.



Principal Ralph Davis (right) admires conference trophy with Smitty and captains Brian Ford (left) and Dan Franklin.

Urbana Repeats Big 12 Championship

1965 VARSITY FOOTBALL TEAM, *Front row:* Tim Scott, Joe Valerine, Herb Sliger, Jim Primmer, Rex Renfrew, Clarence Retter, Dan Franklin, Brian Ford, Mike Rudicil, Mike Casey, Bill Lillard, Charlie Bareither, Bob Smith. *Second row:* Roch Ducey, Terry Langendorf, Marc Renfrew, Bob Birt, Bret Sutton, Philip Eberhardt, Jim Ducey, Rusty Graybeal, Nick Freeman, Ron Smith, Don Carter, Brad Humes, Junior Pelmore, Bob Hubert. *Third row:* Dave Stanley, Gene Lovett, Gary Runyan, Larry S. Johnson, Ed Kuester, Mike Divine, Don Schaudt, Mike Ginze, Jerry Teel, Mark Childress, Ken Sensenbrenner, Geoff Poor. *Fourth row:* Terry Moore, Doug Koch, Steve Beckett, Alan Walters, Glen Hiltibran, John Lasater, Frank Chamberlain, George Bristol, Larry A. Johnson, Stan Shaw, Steve Marshall, Fred Ormiston, John Rodgers, Dick Tabeling, Jim Hill, Chuck Stanley, mgr. Dick Hill. Absent: Woody Iles and mgrs. Bob Shotts, Jim Kelly, and Jeff Chilton.



Rantoul
MacArthur (Decat
Danville
Althoff (Belleville)
Springfield
Lincoln
Mattoon
Bloomington
Champaign

Brian Ford's
look bad or n

TIGER'S
Greate
Greate
Near-I
Victory
Big 12

Bareither displays defi



Urbana Varsity Football Schedule

	UHS	Opp
Rantoul	48	0
MacArthur (Decatur)	20	0
Danville	26	6
Althoff (Belleville)	27	6
Springfield	6	26
Lincoln	19	14
Mattoon	19	0
Bloomington	39	12
Champaign	19	7

Brian Ford's situation: "Shall I run around him and make him look bad or run over him and make him look worse?"

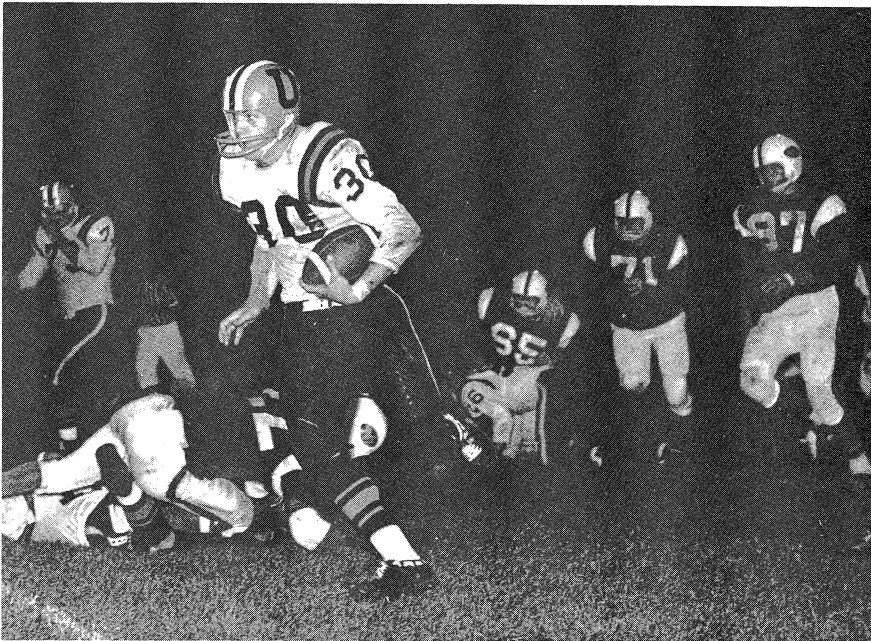

The Urbana Tigers "did it again." Impressively! The offense, including the best backfield in Urbana history, rushed for a total of 2670 yards. Of that total, 2170 yards were gained by backs Bill Lilliard (550 yards), Brian Ford (623 yards), and All-State halfback Charlie Bareither (997 yards). To relieve the pressure on these three break-away threats, blossoming quarterback Herb Sliger threw well-placed passes to ends Jim Primmer, Mike Casey, Don Carter, and Doug Koch. Sliger proved especially effective in the Danville game, completing 8 of 10 tosses for 143 yards.

Defensively, the Tigers were the toughest ever, allowing only 437 yards rushing in 245 attempts for a 1.8 yards per carry average and a 48.5 yards per game average. Against such a stingy line, opponents took to the air but completed only 39 of 125 passes.

This year Urbana was picked as favorite in the Champaign game—a rarity. But unlike their rivals, Urbana did not allow an upset, steam-rolling to a 19—0 lead before Champaign managed to score. The victory brought Urbana its second Big 12 crown and second win over the Maroons in a row. This was also the Tiger's fifth conference championship in 9 years and the third victory over Champaign in 4 years. How did they do it? "Unselfishness," said Coach Smith. He also praised the leadership of co-captains Dan Franklin and Brian Ford.

Bareither displays deftness off, as well as on, the playing field.



TIGER'S TALLY:

- Greatest Offense
- Greatest Defense
- Near-Perfect Record
- Victory Over Champaign
- Big 12 Championship



Coach Smith rushes out. Tigers win again.

Front row: Tim Scott, Joe Crawford, Clarence Retter, Dan Casey, Bill Lillard, Charlie Ducey, Terry Langendorf, Philip Eberhardt, Jim Ducey, Don Carter, Brad Humes, Dave Stanley, Gene Lovett, Mike Divine, Don Schaudt, Ken Sensenbrenner, Geoff Steve Beckett, Alar Walters, Erlain, George Bristol, Larry Ed Ormiston, John Rodgers, Dick Hill. Absent: Woody Hilton.

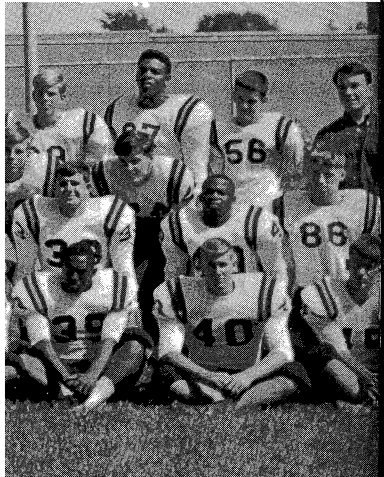



Speedster Bill Lillard skirts around end before putting himself in high gear and streaking for another TD.



"Chargin' Charlie" Bareither explodes through the line on his way to another long, long touchdown run.



Dan Franklin

Offense Says, "Go!"



Herb Sliger prepares to take in a halfback pass of Charlie Bareither.

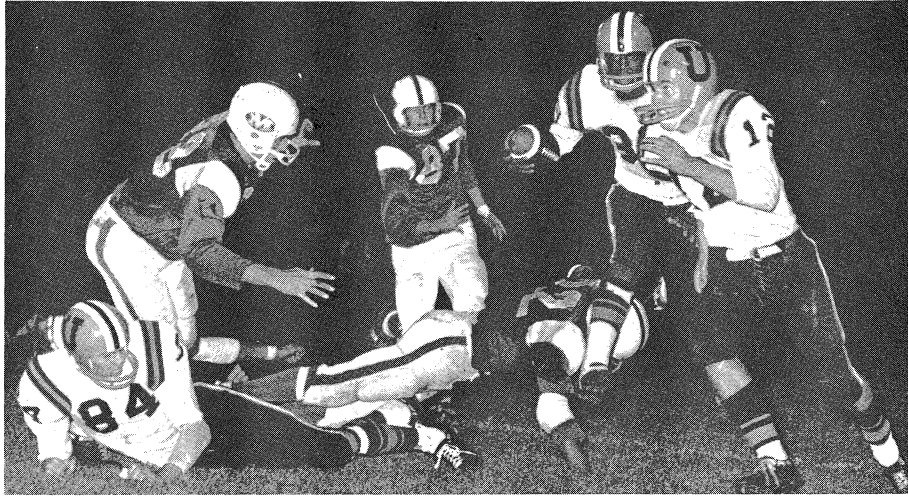

"Big Mike" Casey uses his height to his advantage, eliminating 2 defenders, while Herb Sliger (12) leads interference for Bill Lillard.

Defense





Explodes through the line on his down run.

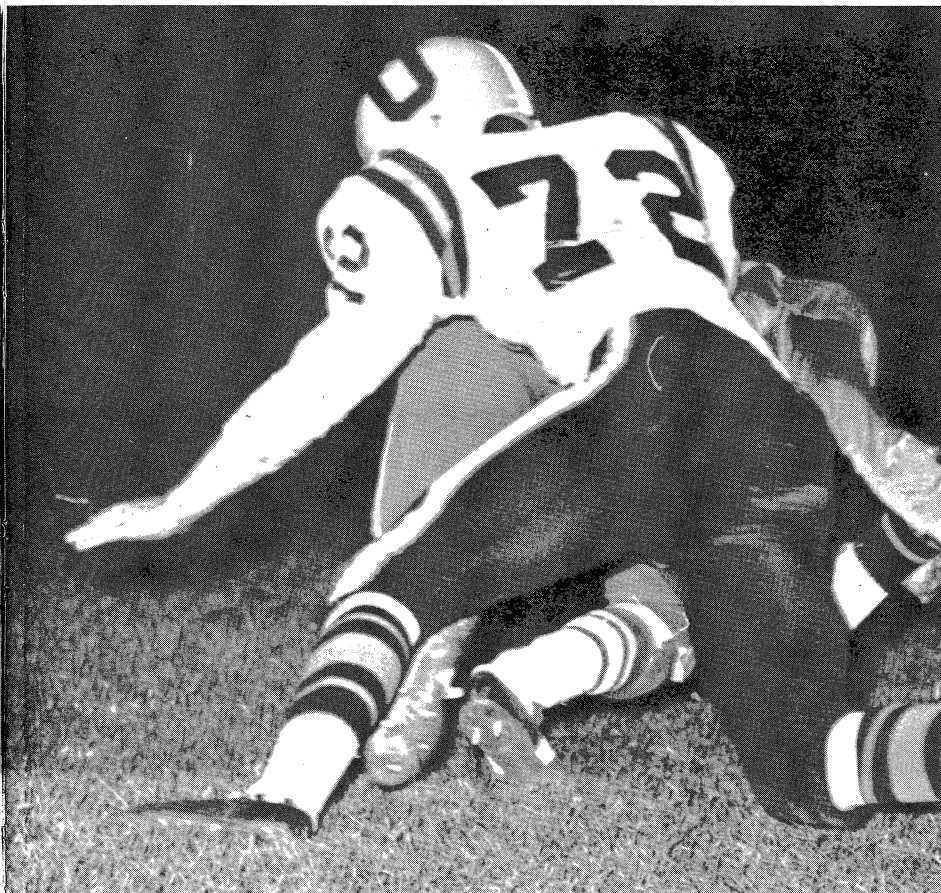

Dan Franklin flattens opponent behind the line of scrimmage.

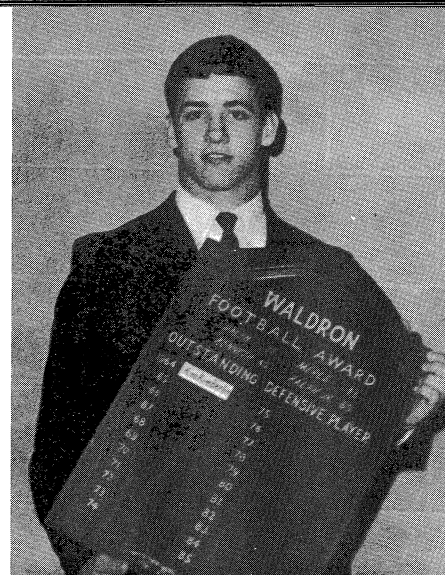

Dan Franklin displays the Waldron Award which he won for being the outstanding defensive player. Rex Renfrew won the Pittman Award for the best lineman, and Charlie Bareither and Brian Ford were co-recipients of the Most Valuable Player Award.

, "Go!"

Defense Says, "No!"

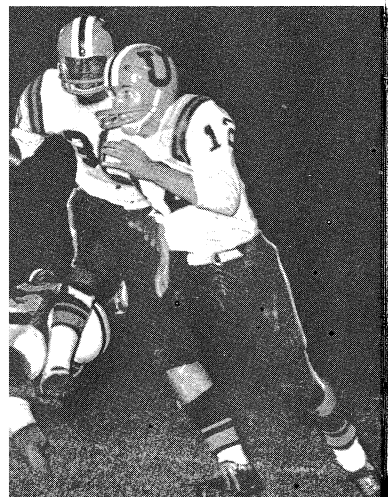

ht to his advantage, eliminating 12) leads interference for Bill

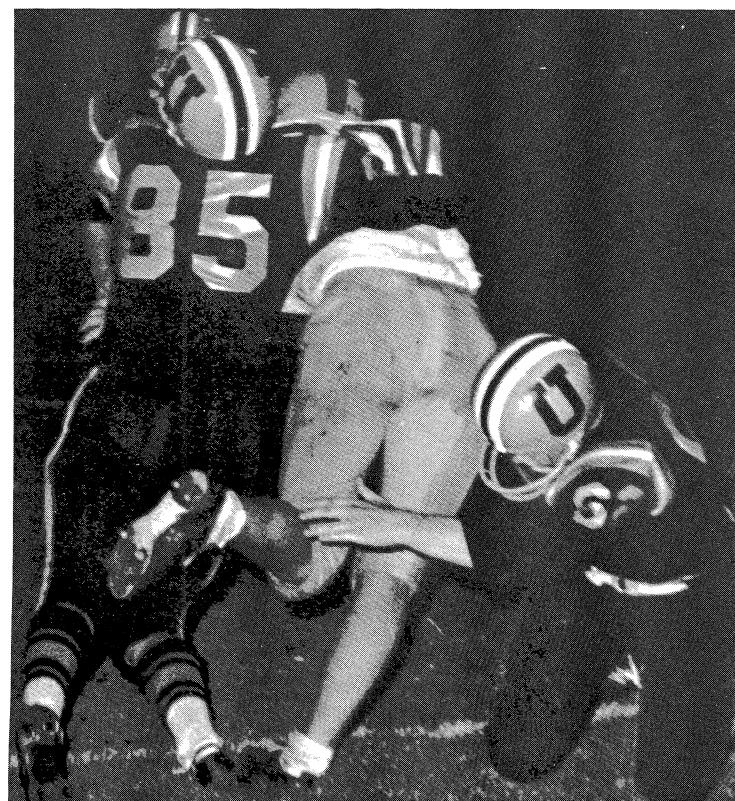
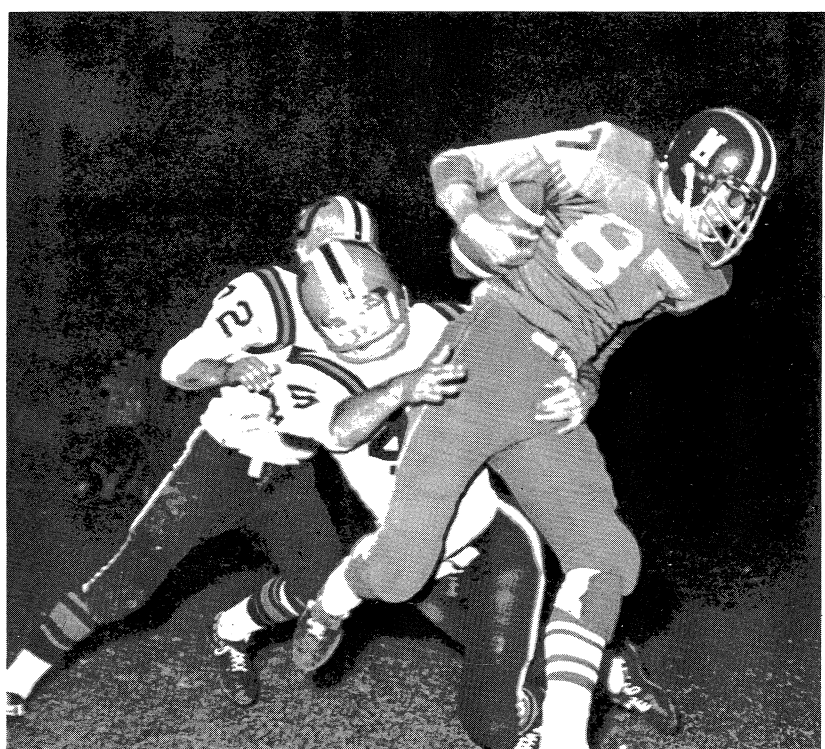

Mike Rudicil (right) tries to trip up Jim Primmer's dancing partner.

Bobby Smith clings to opponent who pleads to be released.

Sophomores Show Potential

Da



SOPHOMORE TEAM—*First row:* Ardell Webb, Phil Clow, Pat Walsh, Larry Henderson, Tom Dickinson, Jim D'urso, Greg Foster, Blake Weaver, Dan Morris, Jim Hill, Chuck May. *Second row:* Rick Lincicome, Lee Feldman, Larry Stirewalt, Dave Ross, Tom Hargett, Morris Golladay, Brad Englehart, Dave Werkman, Dan Bareither, Rod Taylor, Ray Kunza.

Third row: Bob Marlin, Darrel Harsha, Mike Deck, Dave Willis, Steve Anderson, Bob Hendrick, Eric Pond, Jim Johnson, Roy Moore, Mark Long, Dan Roney. *Fourth row:* Mgr. Tom Campbell, mgr. Dave Feldman, Jack Koch, Steve McNattin, Bill Reise, Tom Olver, Ron Rudicil, Mike Wood. *Last row:* Coach Dave Casstevens, Ass't Coach Ed Kerr.



Urbana's sophomore team showed good potential despite a 5—4 record. The team had good moments, but rugged opposition, mistakes, and inconsistent play accounted for most of the losses.

A standout for the young Tigers was halfback Danny Morris. A bruising runner, Danny led the sophomores in rushing and touchdowns. The team was quarterbacked by Blake Weaver who, along with backs Dave Dilley, Chuck May, and Danny Bareither, gave the sophomores a crunching ground attack. Exceptional players in the line were ends Greg Foster and Ardell Webb, and linemen Tom Dickinson, Larry Henderson, and Pat Walsh.

Outstanding end, Greg Foster, sprints for the goal line.



Sophomore Football

- Rantoul
- Danville
- MacArthur
- Champaign
- Decatur
- Champaign
- Mattoon
- Eisenhauer
- Paxton

Dave Werkman gets off another fine punt.

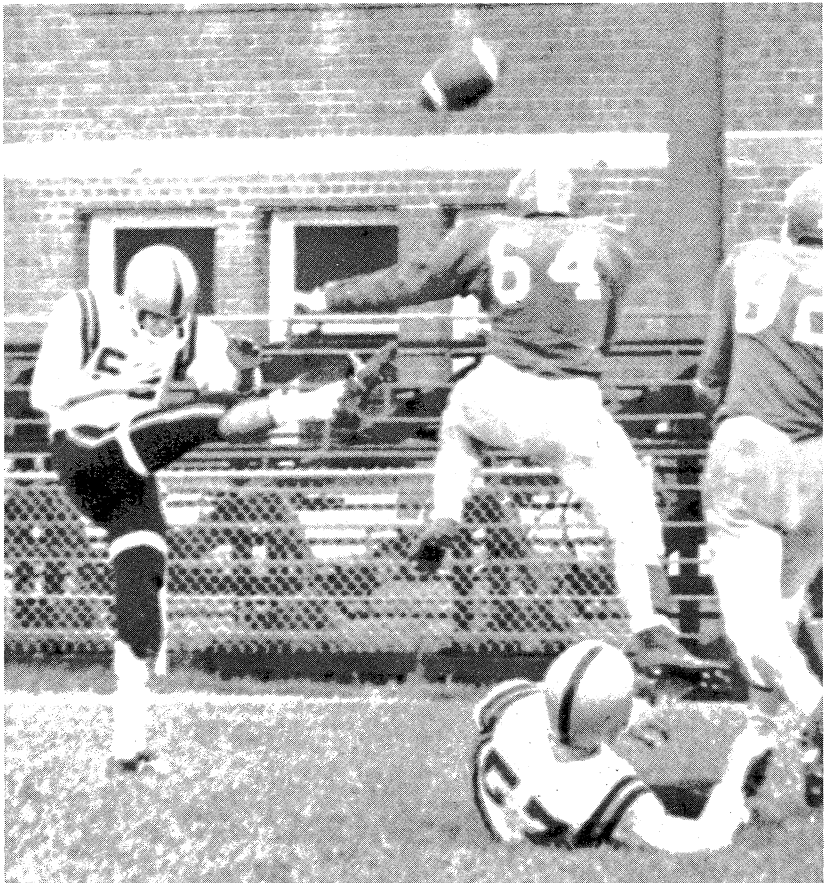

Quarterback Blake Weaver runs a keeper.

Urbana defense stops opponent cold.

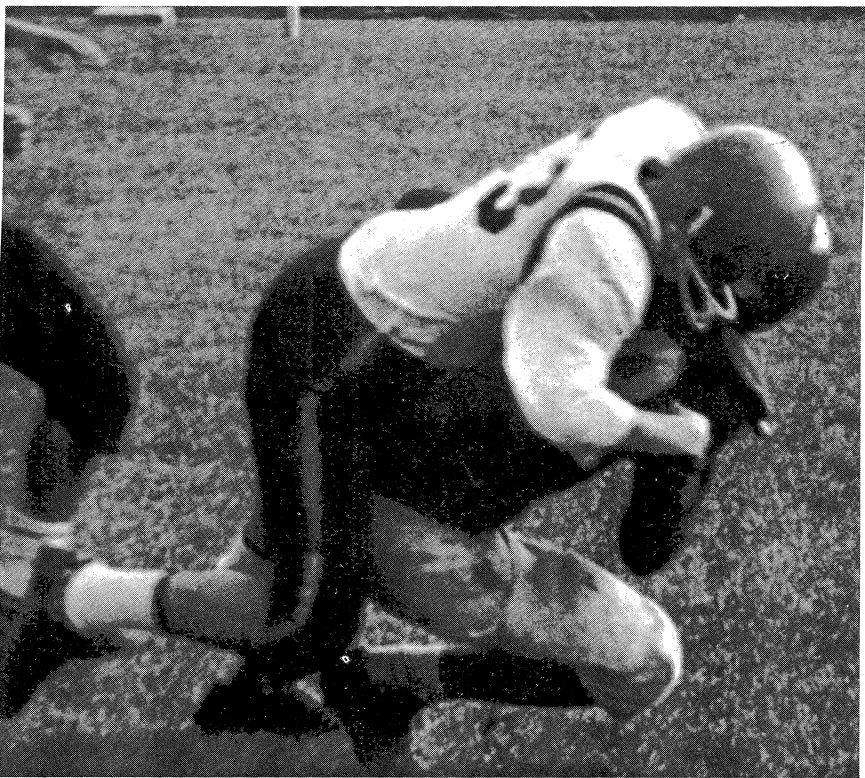

Sophomore Football Schedule

	UHS	Opp
Rantoul	26	6
Danville	13	0
MacArthur	0	19
Champaign	6	19
Decatur	0	6
Champaign	6	18
Mattoon	60	0
Eisenhauer	13	6
Paxton	28	6



Blair Park sets the scene for cheerful early-season practice.

Cross Country Team Shines

Urbana's 1965 cross-country team proved to be one of the finest, if not the finest, of Coach Gene Armer's career. To achieve this description, the harriers accumulated an impressive list of accomplishments.

They were undefeated in 12 dual meets, including 2 shut-out victories over Champaign and 2 near-perfect victories over last year's Big 12 champion, Danville. They placed second out of 31 teams at the Peoria Invitational, possible the toughest early-season invitational in the state. Using their second team, they placed first at the Mattoon Invitational and had 4 in the top 20. They won the Big 12 Championship crown, picking up the first 2 places. And they won the district meet, scoring a record low of 21 points, the nearest competitor being some 70 points away.

Urbana's success was a result of hard individual work over the summer, great desire during the official season, and the outstanding leadership of returning captain, Alan Taylor. So well did the team perform that Coach Armer felt that this was the best group with whom he had worked. "They always did what I asked," he was quoted as saying.

Alan Taylor and Chuck Warwick enroute to fine finish at State Meet.

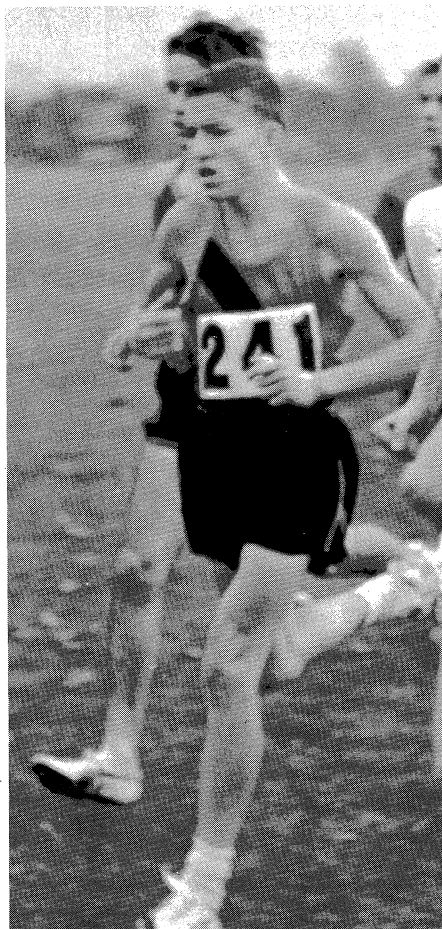

Cross-Country Schedule

Monticello
Champaign
Paxton
Danville
Normal
Peoria Invitational
Rantoul
Paxton
Monticello
Danville
Mattoon Invitational
Rantoul
Champaign
Big 12 Conference
Georgetown
District
State

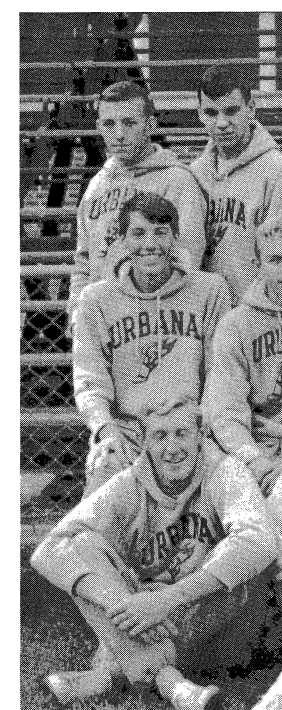

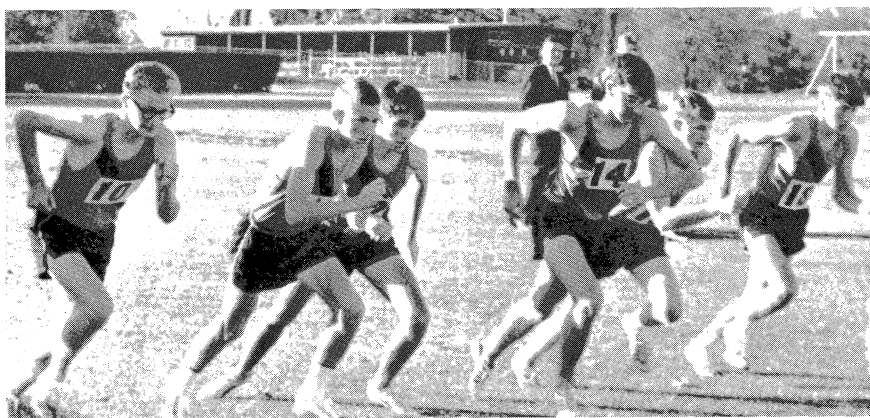
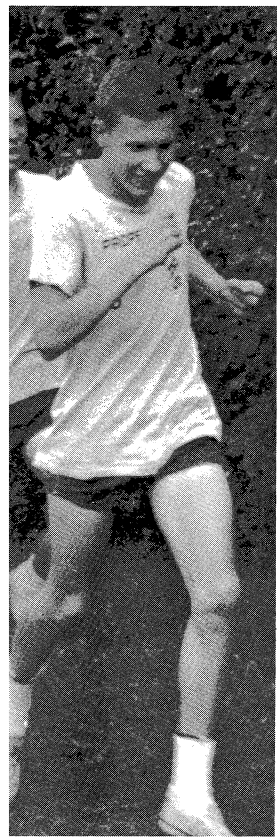

Harriers sprint to overcome opponent whom they have given a 30-second head start.

First man John Lockard (left), Coach Gene Armer, and Captain Alan Taylor admire season's spoils.

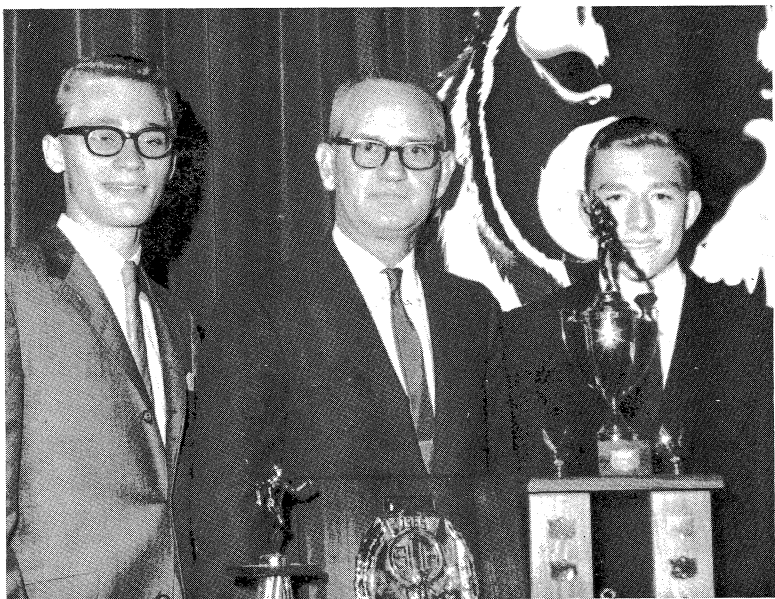

Cross-Country Schedule

	U.H.S.	Opp.
Monticello	18	45
Champaign	15	50
Paxton	15	49
Danville	18	44
Normal	15	50
Peoria Invitational	Second	
Rantoul	18	45
Paxton	17	46
Monticello	18	45
Danville	16	42
Mattoon Invitational	First	
Rantoul	15	49
Champaign	15	50
Big 12 Conference	First	
Georgetown	15	49
District	First	
State	Eighth	

First row: Dave Larson, David Thompson, Lew Diggs, Bill Burtress, Terry Ruppel, Bill Adams, Rich Coad, Louis Fincham. Second row: Tom Jordan, Mike Eastin, Tom Gilmore, Dave Cantrell, Dan Mortland, Terry Harmeson, Troy Preston, Gary Cole, Coach Gene Armer. Third row: Alan Taylor, John Mamer, Stan Dilley, Chuck Warwick, Jerry Lyman, John Lockard, George Faber, Lew Childress, Dave Parkinson, Bill Enlow.

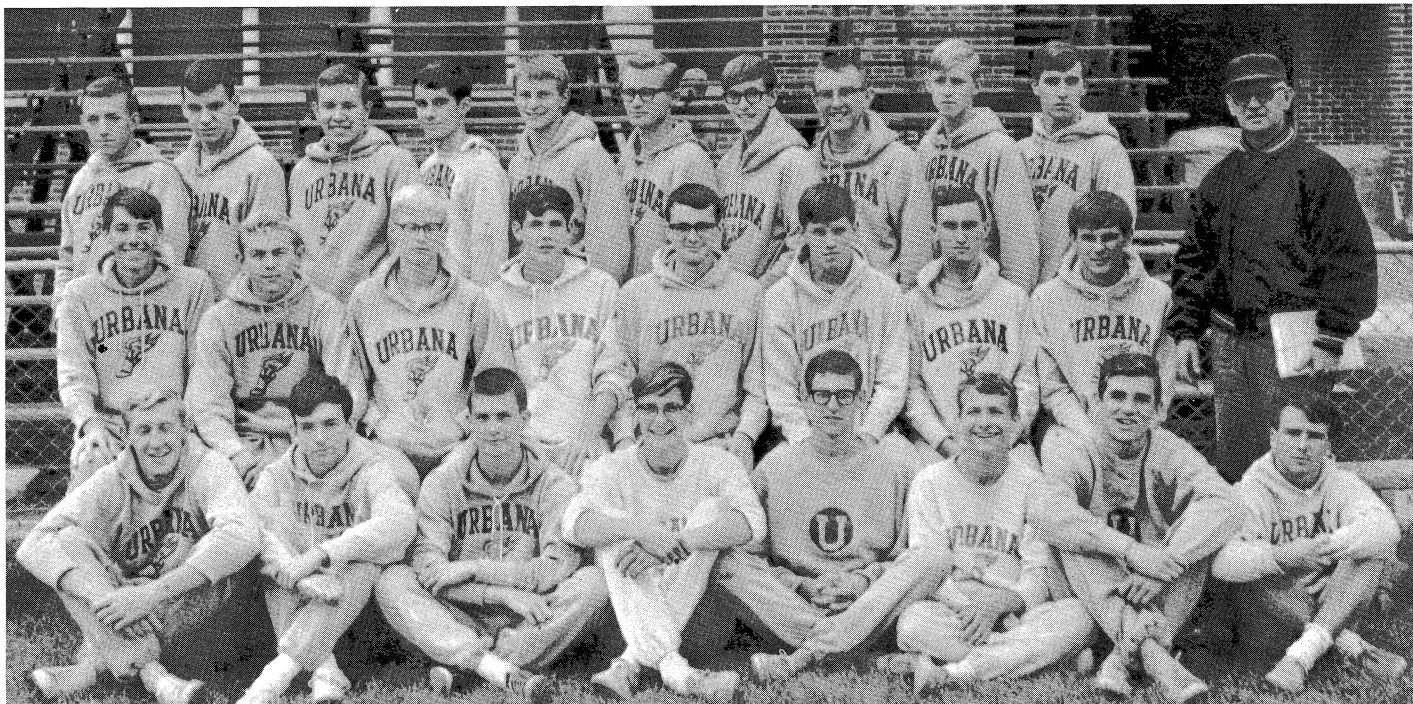

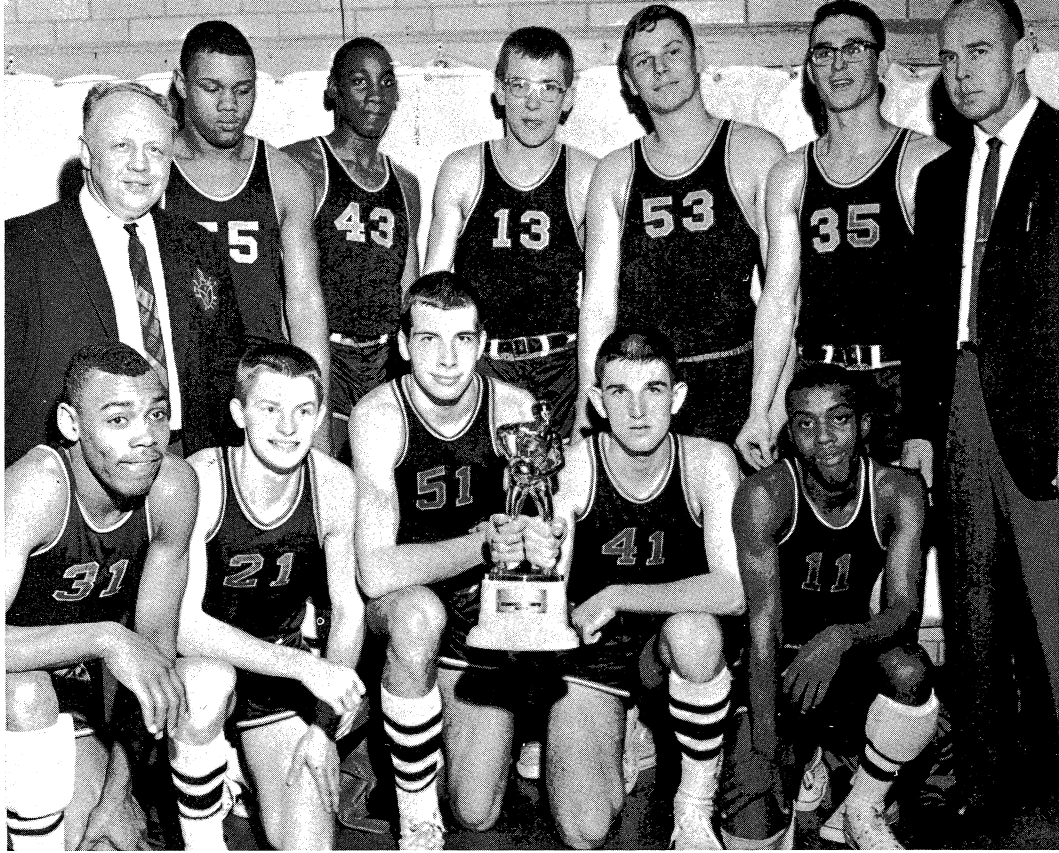

SECTIONAL CHAMPIONS *Front Row:* Larry Johnson, Jerry Lyman, Mike Casey, Don McDonald, and Clarence Winfrey *Back Row:* Coach Oscar Adams, Ardell Webb, Jerry Wells, Bill Armon, Steve Leithleiter, Gary Ruppel, and Asst. Coach Ed Kerr.

Tigers Gain Berth in Sweet Sixteen

Balance, shooting, and speed were key factors in a great season for the 1965-66 Tiger basketball team. Each of the starting five gained scoring honors in at least one game, and early in the season their pre-game averages were within 2 or 3 points. As the season progressed, however, scoring responsibilities fell more heavily on forwards Larry Johnson and Don McDonald and center Mike Casey. Urbana made good use of the speed of its two guards, Clarence Winfrey and Jerry Lyman, who pressured opponents into a great many errors. Adding to Urbana's strength were Jerry Wells, Gary Ruppel, and Bill Armon.

Close losses suffered early in the season managed to keep the strong Urbana team from gaining its first Big 12 Championship in 20 years. In fact, close contests, victorious and otherwise, were a characteristic of this team, as 12 of their games were decided by 6 or fewer points. The season was highlighted by victories over strong Schlarman, Springfield, and Lincoln teams, and two victories in three games over Champaign.

The real prowess of the Tigers was exemplified as they powered their way through Regional and Sectional tournaments and into the Sweet Sixteen. A new school and team spirit was evident as the tournaments began and the Tigers crushed Uni High 105—58, setting a new school point record. A victory over a talented Bellflower team preceded an Urbana win over Champaign in the finals of the Regional tournament. A week later the Tigers shaded state-rated Schlarman 69—67 and then beat Armstrong 63—54 to earn a Sectional trophy and a berth in the Sweet Sixteen.



Lyman gracefully executes a

Casey goes in for two as opponent clamps down.

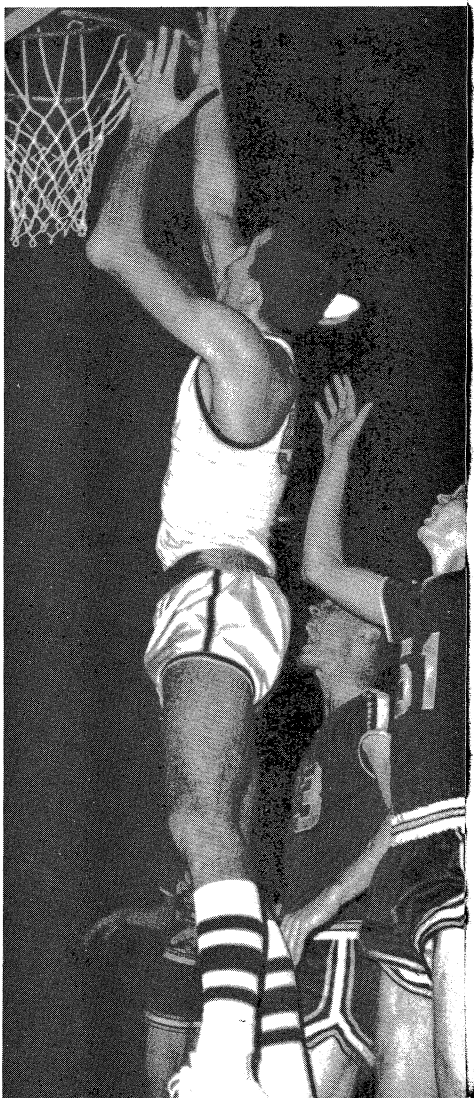

Rantoul
Decatur
Schlarman
Bloomington
Mattoon
Springfield
Champaign
Lincoln
Danville
Bloomington
Mattoon
Monticello
Springfield
Unity
Champaign
Danville
Lincoln
Decatur
Regional
Uni High
Bellflower
Champaign
Sectional
Schlarman
Armstrong



ic-
ls,

1

in for two as opponent clamps

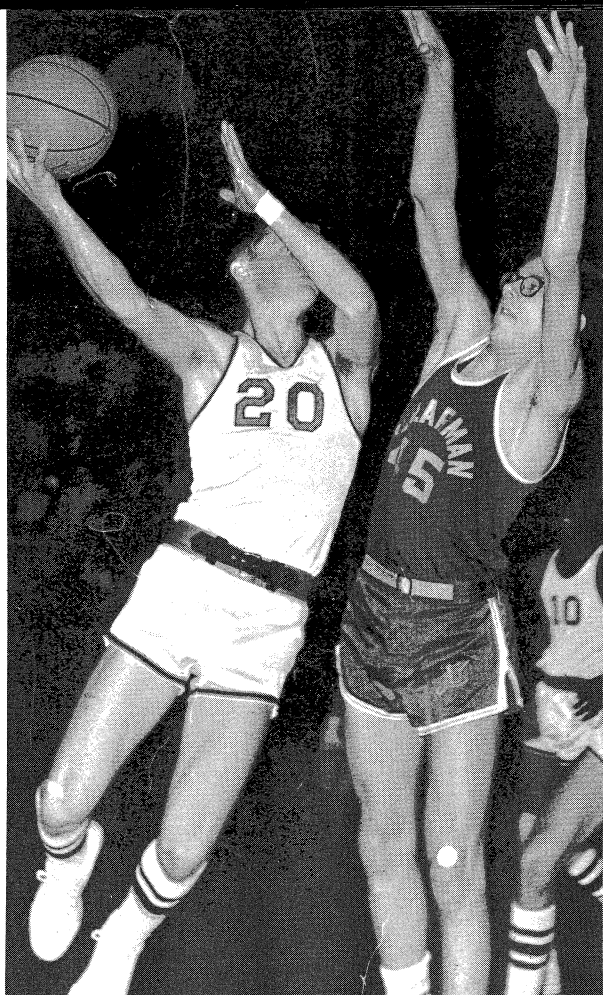
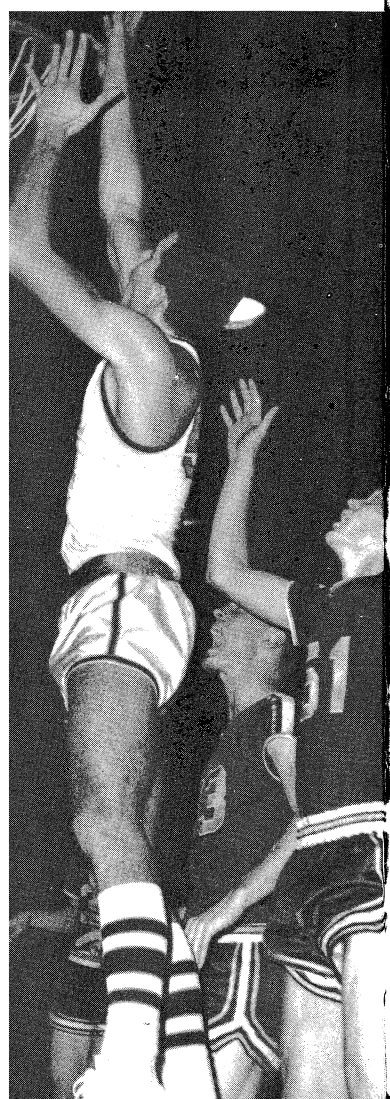

Lyman gracefully executes a pass in Schlarman thriller.

	Urbana	Opponent
Rantoul	75	56
Decatur	60	63
Schlarman	63	61
Bloomington	55	40
Mattoon	59	40
Springfield	67	62
Champaign	46	52
Lincoln	70	69
Danville	84	75
Bloomington	77	65
Mattoon	56	70
Monticello	63	64
Springfield	64	62
Unity	88	49
Champaign	60	56
Danville	53	43
Lincoln	76	80
Decatur	58	82
Regional		
Uni High	105	58
Bellflower	63	59
Champaign	51	46
Sectional		
Schlarman	69	67
Armstrong	63	54

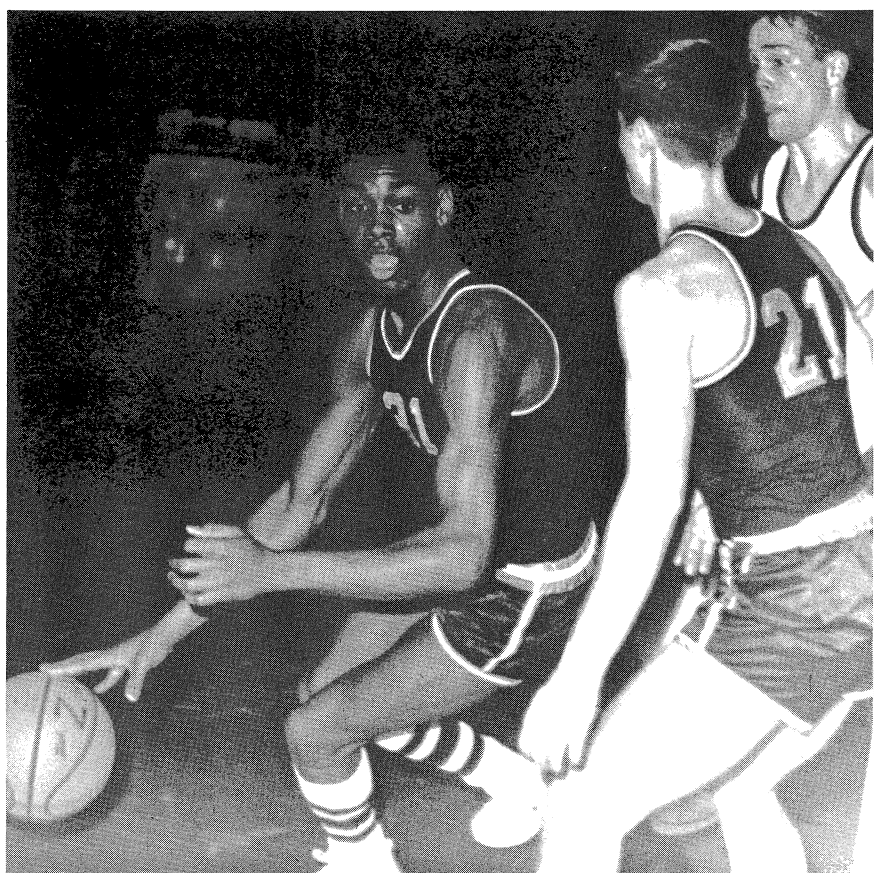

Johnson drives past opponent in exhibition of sharp ball handling.

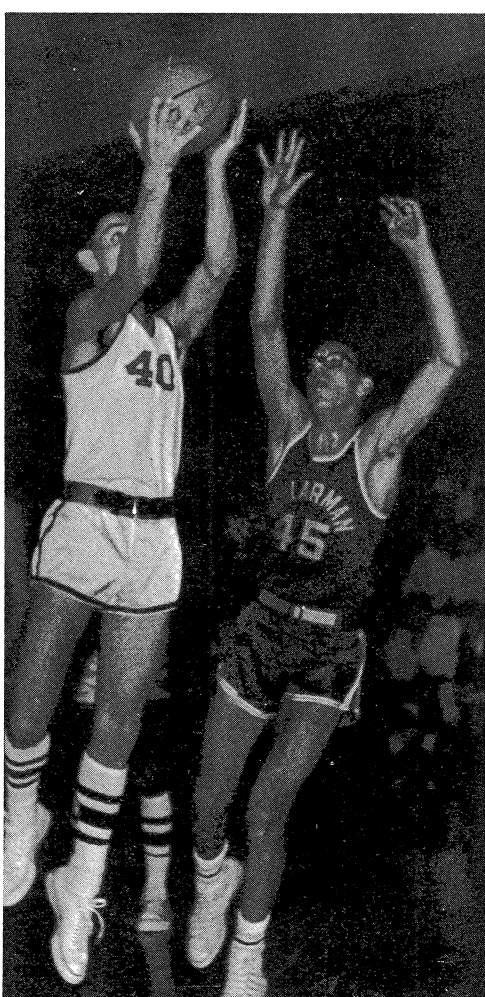

Agile McDonald beats Schlarman to the ball.

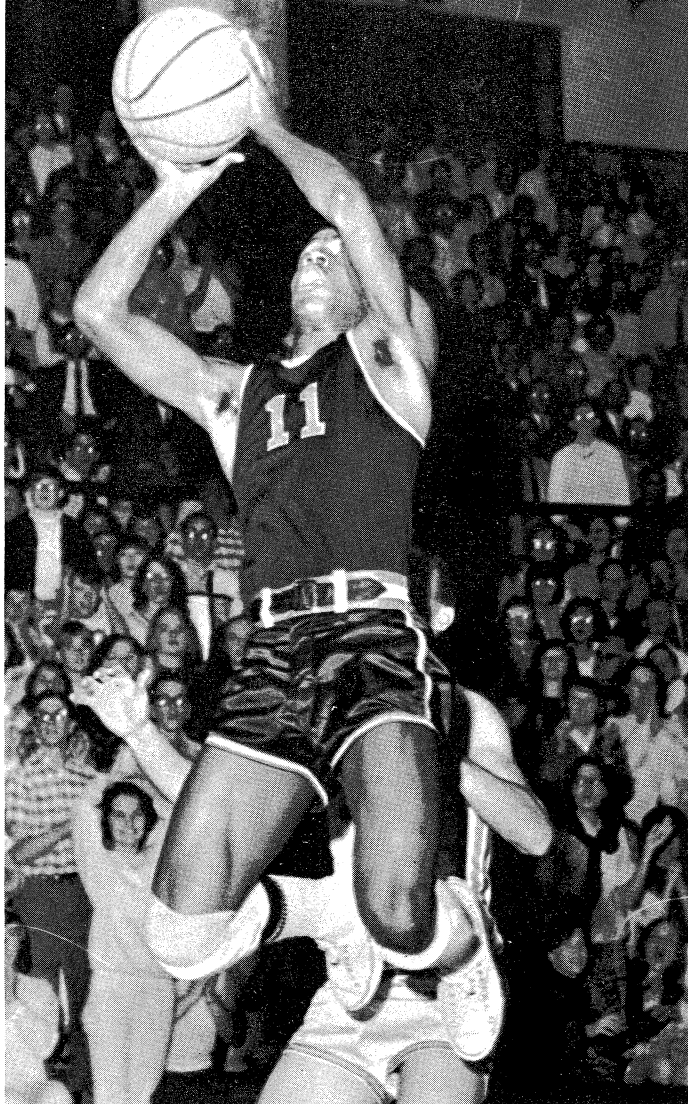

Clarence Winfrey shows the route to the "Sweet Sixteen"

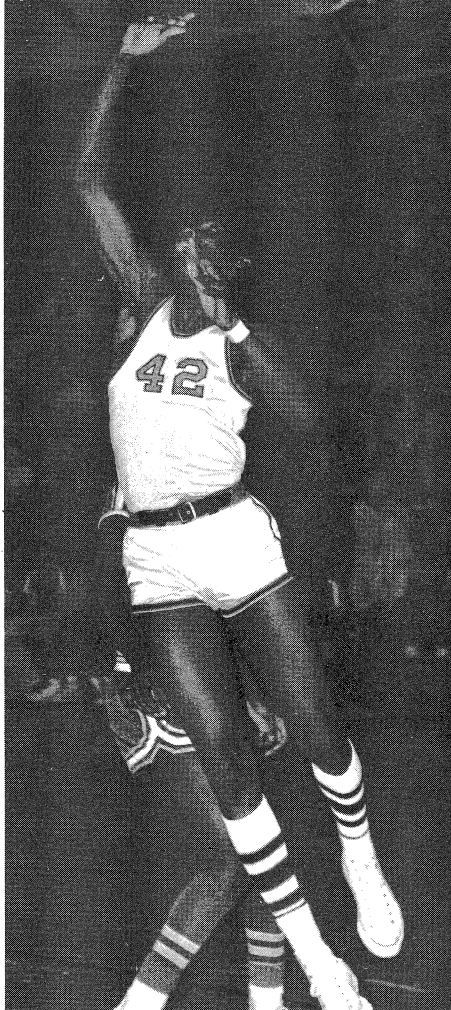

Wells pirouettes past opponent in lay-up.



Larry Johnson dishes.

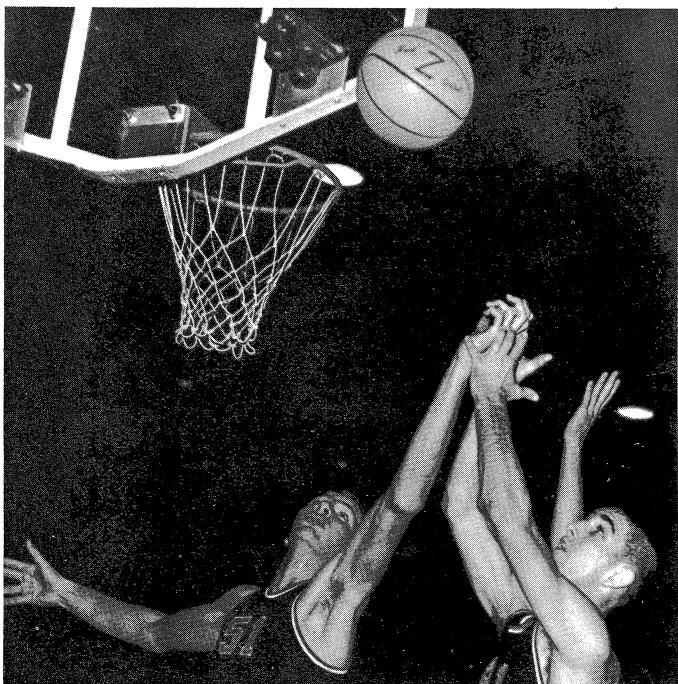

Tiger captains show rebounding ability.

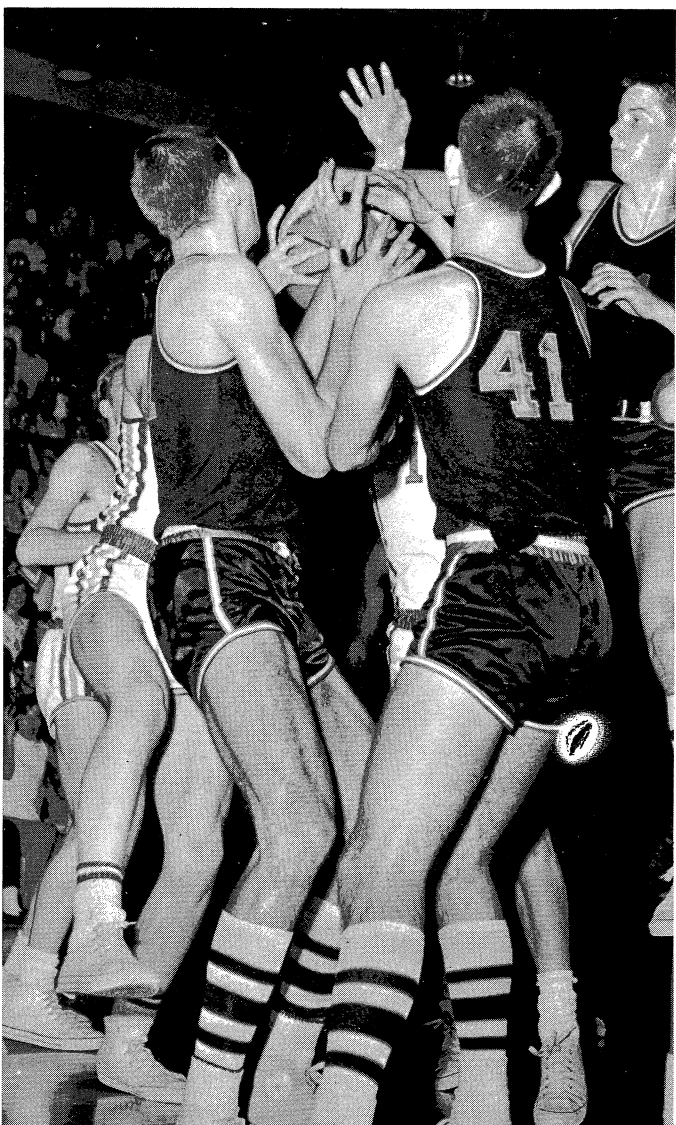

Everybody lends a hand for a rebound.

VARSITY BASKETBALL
Lyman, Mike Casey, Don M
Ass't Coach Ed Kerr Sec

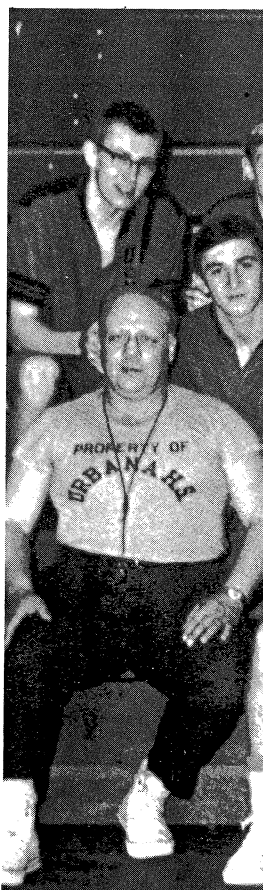



ry-up.

a rebound.

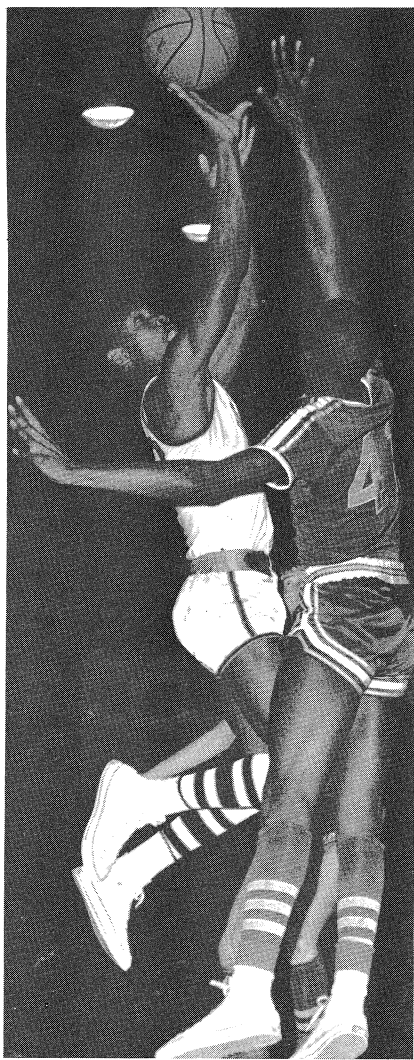

Larry Johnson displays his unstoppable jump shot.

Coach Oscar Adams watches tensely during waning seconds of Schlarmann game.

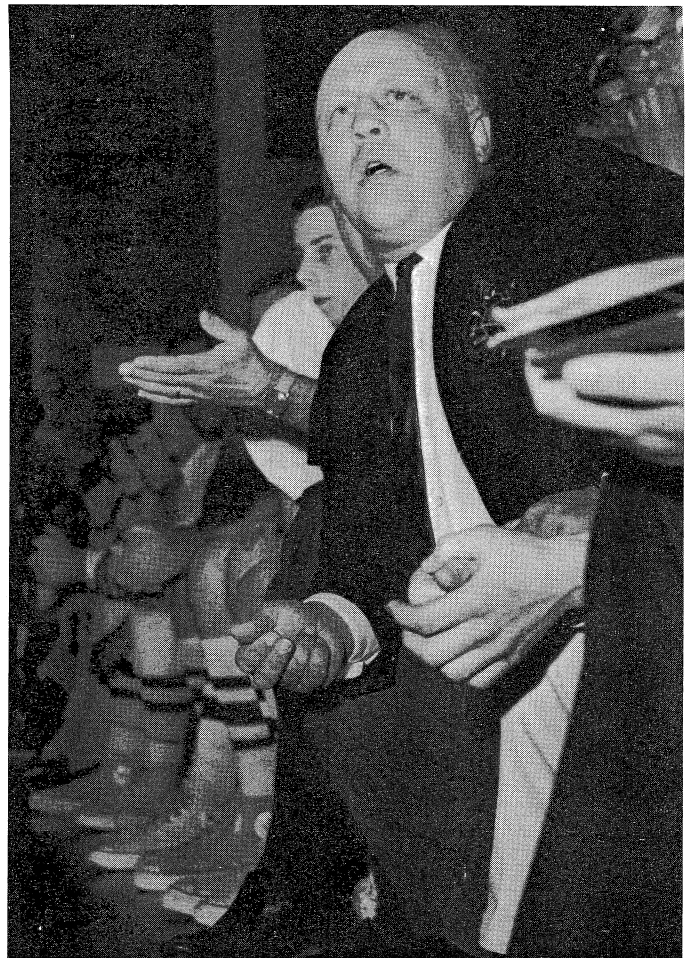

VARSITY BASKETBALL TEAM *Front Row:* Coach Oscar Adams, Jerry Lyman, Mike Casey, Don McDonald, Larry Johnson, Clarence Winfrey, Ass't Coach Ed Kerr *Second Row:* Gordon Herbert, Gary Ruppel,

Gene Lovett, Ardell Webb, Jerry Wells, Manager Larry Moore, Manager Bobby Powers *Back Row:* Bill Armon, Dave Larson, Scott Parker, John Rogers, Danny Page, Steve Leithleiter, Manager Jim Seiders.



Bright Future for Exciting Sophs

Sophomore

Rantoul
Decatur
Schlarman
Bloomington
Mattoon
Springfield
Champaign
Lincoln
Danville
Bloomington
Mattoon
Monticello
Springfield
Unity
Champaign
Danville
Lincoln
Decatur



First Row: Mgr. Terry Harvey, Bill Mock, Jack Lillard, Marc Beckrum, Dave Werkman, Ron Butler, Terry Ruppel *Second Row:* Henry Sayles, Randy Middleton, Craig Bentley, Rich Coad, Rick Lincicome, Dwight

Isenhauer, Mgr. Tom Campbell *Third Row:* Larry Stirewalt, Bill Reiss, Dave Thompson, Bill Sutton, Tom Hargett, Lynn Simpson, Coach Dave Casstevens.

Explosiveness gave the Sophomore Tigers the reputation of an exciting team, while steady rebounding, defense, and quickness gave them a fine 12—6 record. Their ability to score quickly while keeping opponents from scoring was never more evident than in their first Springfield game. Leading precariously at the half, the young Tigers stormed back with 36 points in the third quarter, scoring 26 of those before Springfield managed a point! A team with tremendous individual talent and team potential, Coach Dave Casstevens' Sophomores could well be molded into one of the best varsity squads ever.

Ron Butler strains for a rebound

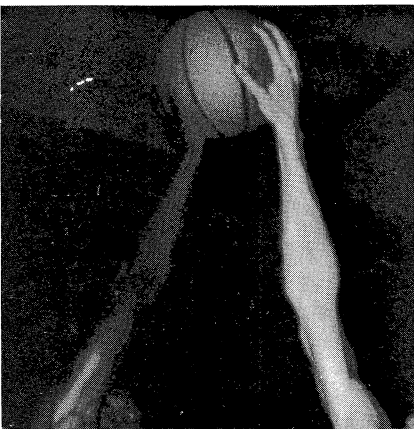

Sophomore Basketball Schedule

	UHS	Opp
Rantoul	51	56
Decatur	66	67
Schlarman	51	44
Bloomington	69	61
Mattoon	71	53
Springfield	77	48
Champaign	56	58
Lincoln	61	57
Danville	72	52
Bloomington	68	54
Mattoon	68	34
Monticello	49	74
Springfield	68	61
Unity	59	55
Champaign	23	25
Danville	61	44
Lincoln	63	56
Decatur	54	70

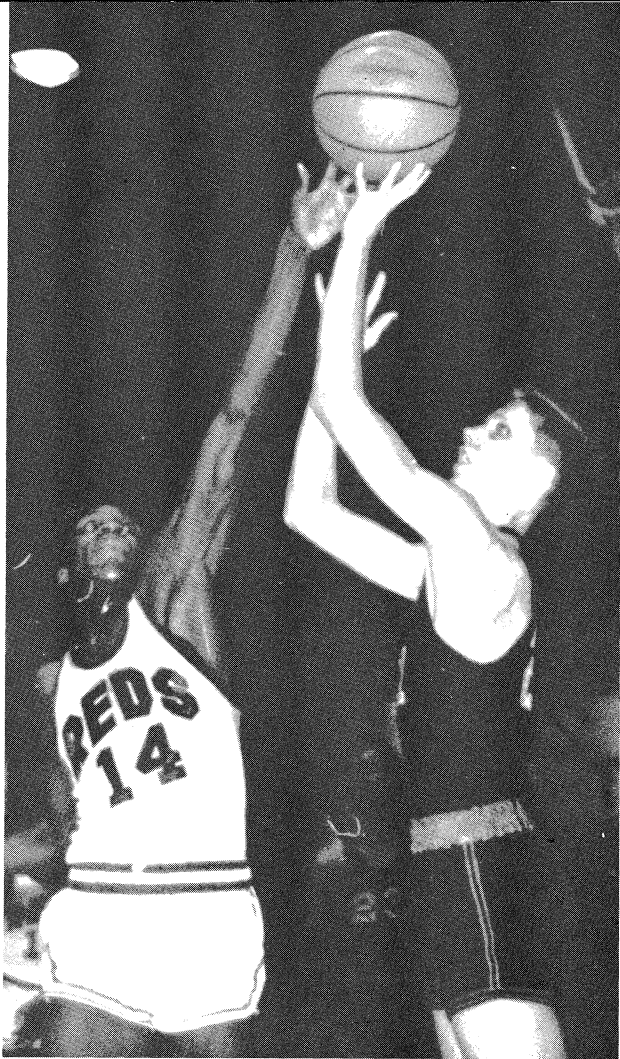

Dave Werkman releases in the nick of time.

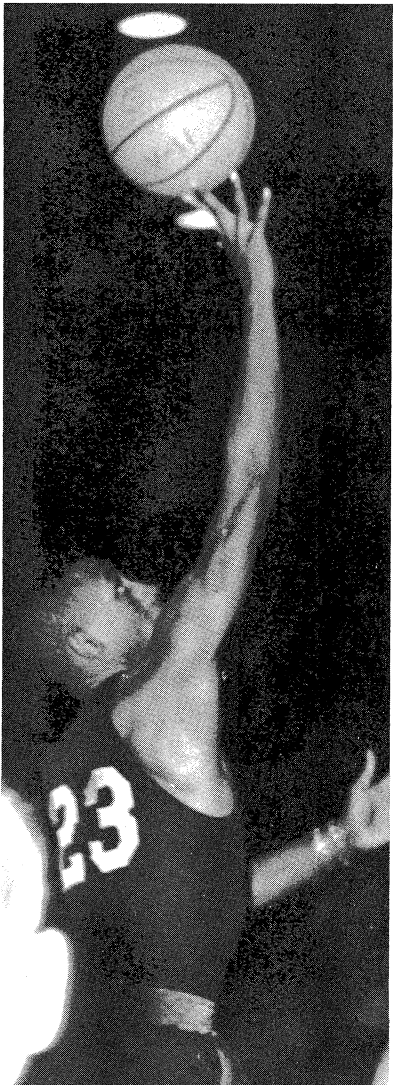
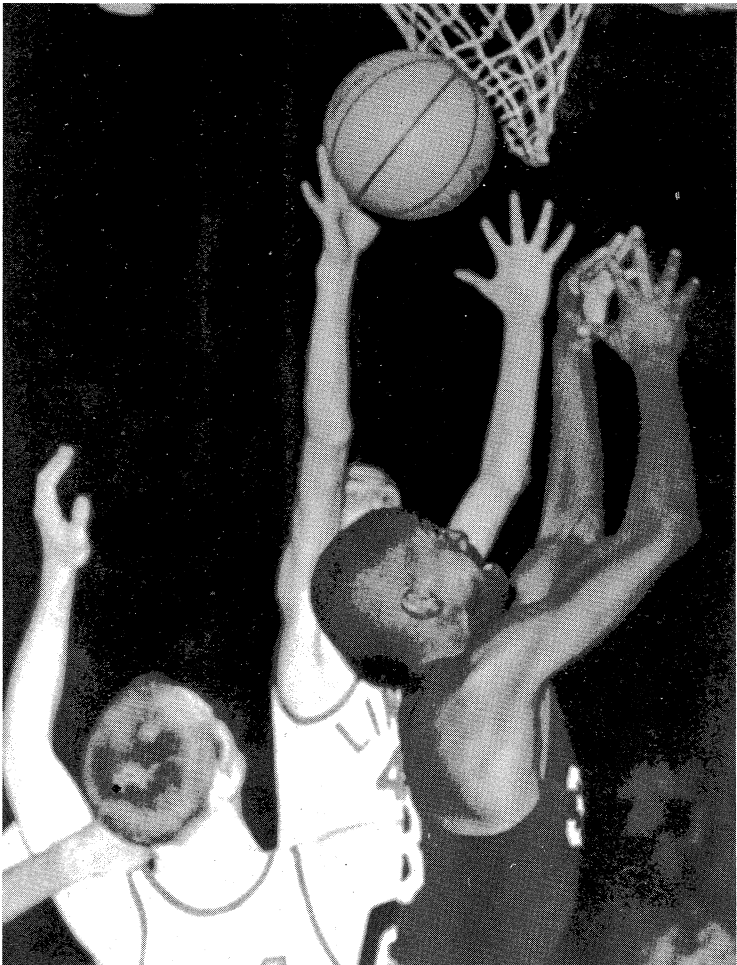

Marc Beckrum tips for two.

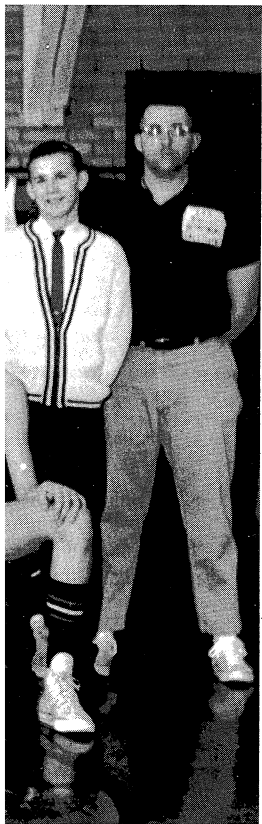

Larry Stirewalt, Bill Reiss, Lynn Simpson, Coach Dave

reputation of an
nd quickness gave
ckly while keeping
han in their first
the young Tigers
er, scoring 26 of
with tremendous
Casstevens' Sopho-
squads ever.

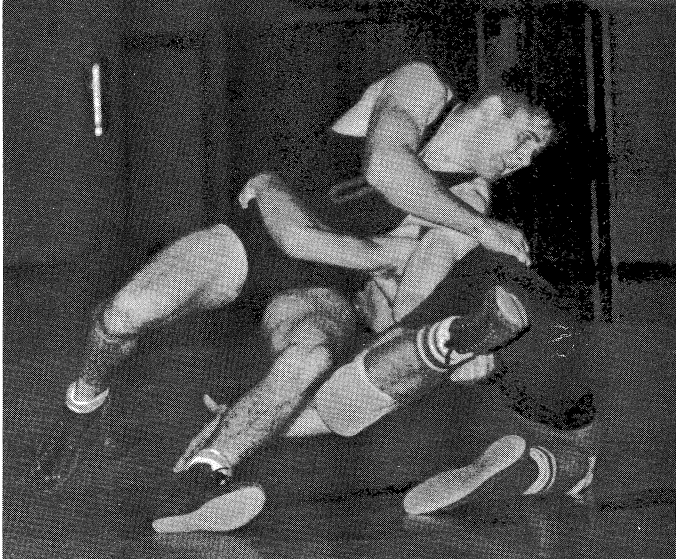

Brad Humes reverses his position in an attempt to overcome his opponent.

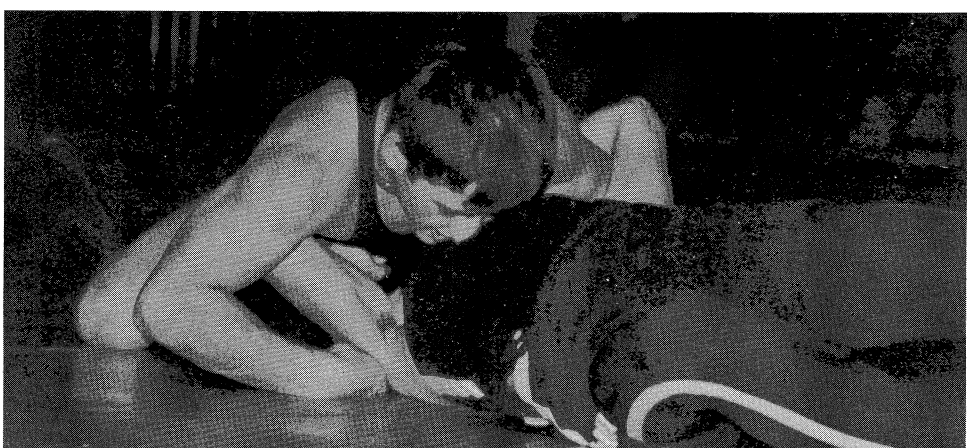

Tiger standout Dave Palmisano pins rival.

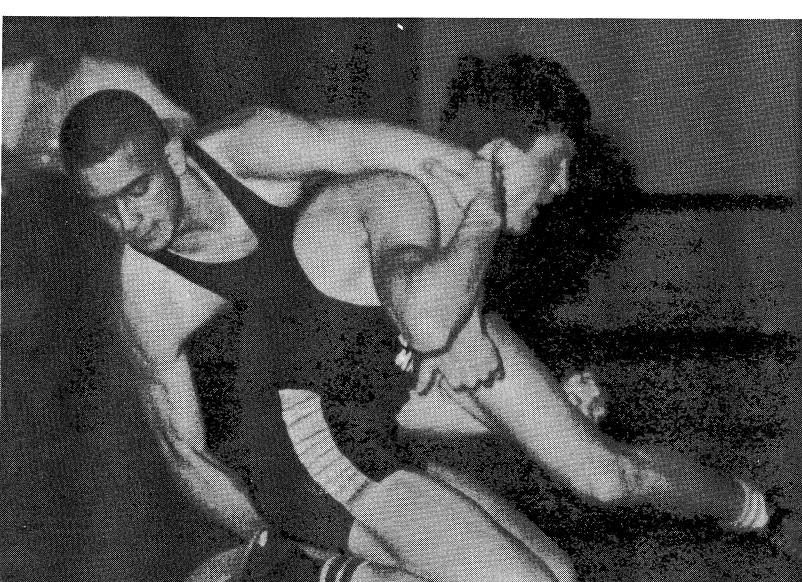

Don Carter gropes for a hold.

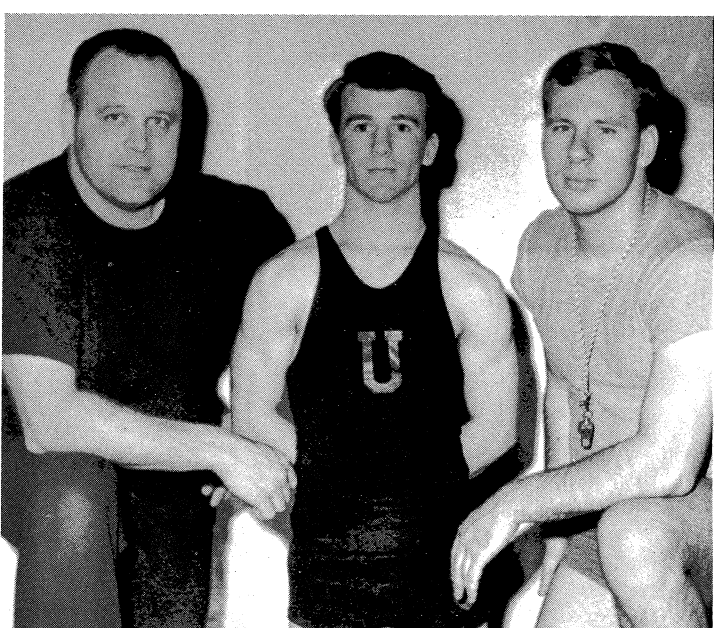

Coaches Gremer and Hovde with Tiger captain Lou Fincham.

*First row: Marc Renfrew; R
ther; Louie Fincham, Cap't; I
isano; Bub Fatheree; Eric A
Mike Ginze; Steve Marshall;
May; Mark Ellis; Don Kurt
Lacer; Ron Jordan; Bob Mar
Mgr. Don Emmert; Tom Dick*

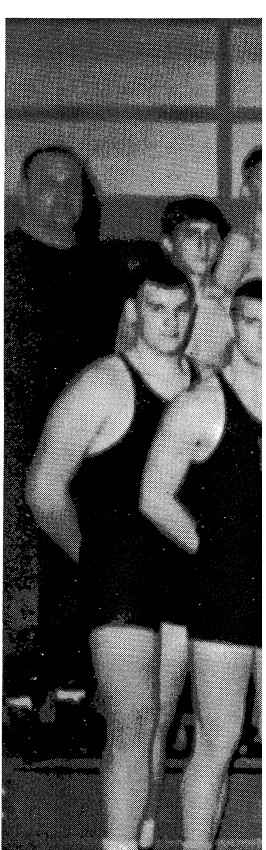

promising
grapplers

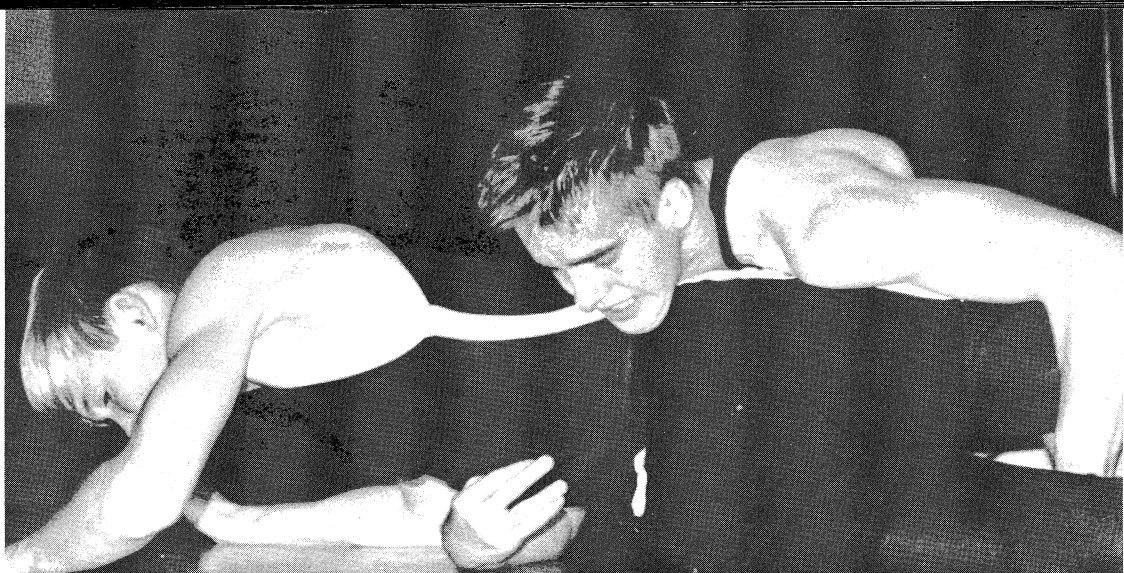

Dave Stanley riding his foe.

The Urbana wrestlers, although young and inexperienced, compiled a fine and respectable season record. Leading the Tigers was captain Lou Fincham who was unbeaten in regular competition and who won the conference and district 112 pound class championships. Although the team did not achieve such an outstanding record as has been experienced in some years, the efforts of the underclassmen grapplers predict strong teams to come. Coach John Gremer's 1965-66 team will undoubtedly provide the nucleus of a team which will return the Big 12 wrestling power to where it belongs—U.H.S.

First row: Marc Renfrew; Russ Graybeal; Brad Humes; Ken Sensenbrenner; Dan Bareither; Louie Fincham, Cap't; Dave Stanley; Jay Richardson; Terry MacArthur; Dave Palmisano; Bub Fatheree; Eric Aldrich; *Second row:* Coach John Gremer; Dick Frederick; Mike Ginze; Steve Marshall; Doug Koch; Don Carter; Mike Rudicil; Steve Goglia; Bill May; Mark Ellis; Don Kurtz; Ass't Coach Carl Hovde; *Third row:* Steve Durst; Mike Lacer; Ron Jordan; Bob Martin; Dan Morris; Chuck Stanley; Jim Kincaid; *Fourth row:* Mgr. Don Emmert; Tom Dickinson; Dave Dille; Steve Anderson.

U.H.S. Wrestling Schedule

	UHS	Opp
Champaign	19	25
MacArthur	19	21
Mattoon	37	9
Stephen Decatur	20	28
Trinity	35	13
Rantoul	22	21
Lamphier	22	22
Lincoln	27	17
Bloomington	11	32
Mattoon	41	9
Danville	37	13
MacArthur Tourney	2nd	
Champaign	17	23
Eisenhower	24	18
Danville	23	24
Rantoul	19	28
Conference	5th	
District	2nd	

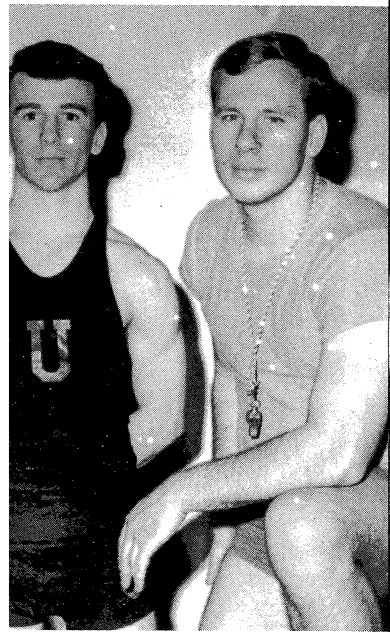
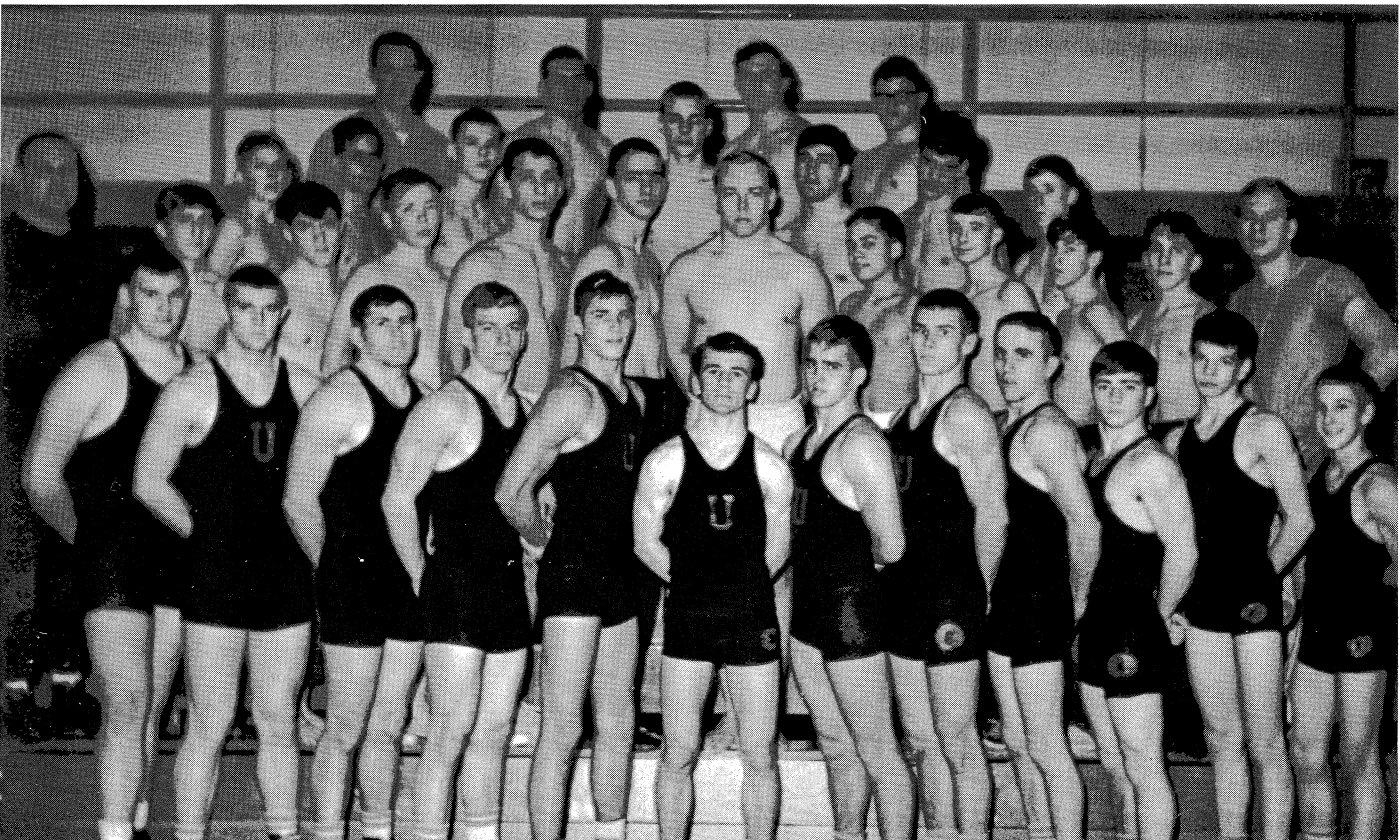

With Tiger captain Lou Fincham.

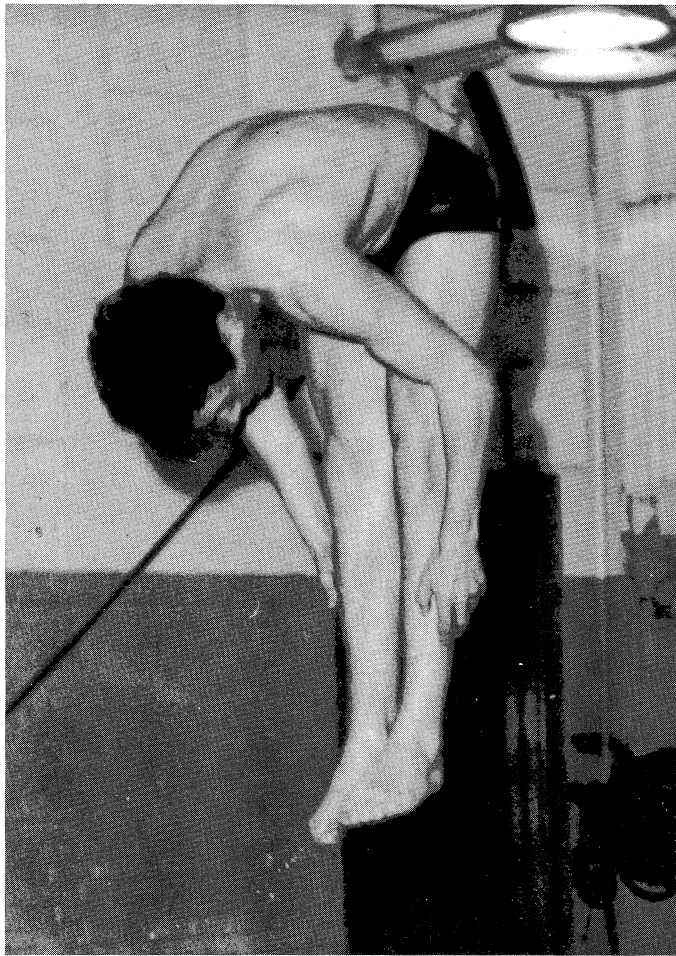

Ken Johnson takes a dive.

Urbana Proves Tigers Can Swim

This year the Urbana swimmers displayed their usual individual strength, as well as an unusual team power. Although losing several meets by close margins, the Tiger tankmen managed seven wins out of twelve meets and a fourth place conference finish. Pacing Coach Stan Summer's team were standout seniors Bill Munse and Bob Scott, juniors Ted Byers, Nick Hastings, Dave Lockard, and Paul Brown and sophomore Bruce Bowser.

Tiger Swimming Schedule

	UHS	Opp
Normal Uni High	59	35
Champaign	40	55
Bloomington Normal	58	37
Danville	35	60
Peoria Woodruff	79	19
Springfield	68	27
Bloomington	26	69
Peoria Central	49	46
Bloomington Normal	55	37
Champaign	44	51
Kankakee	63	32
Danville	40	55
Conference	4th	

Nick Hastings drives through the drink.

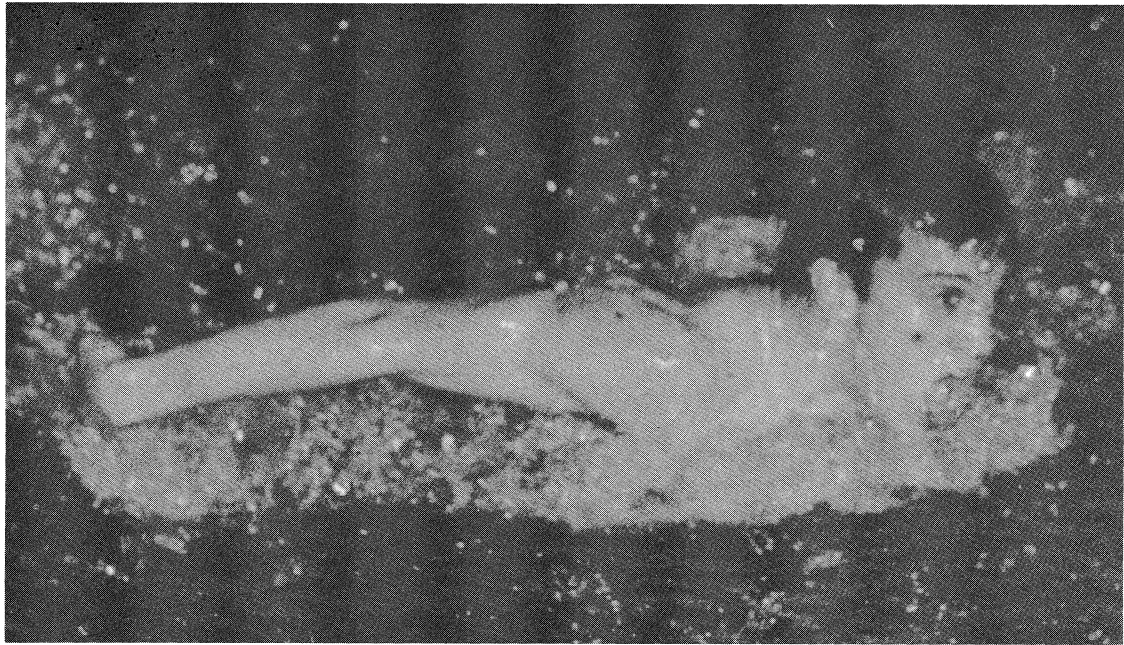

"They're off in a cloud of chi"

First row: Bruce Bowser; J Scott; Nick Hastings; Dave Lockard; Ted Byers; Bill Hebrank; B Dick Hill; Third row: Eric Steve Neucks; Bob Rowe; Tom Olver; Pete Titus; Coa

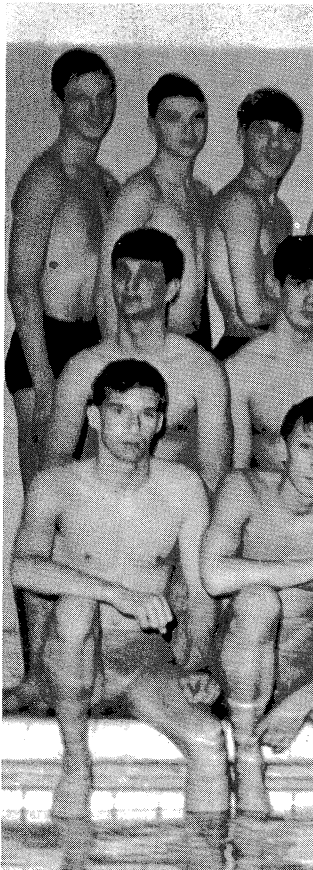

roves Swim

mers displayed their well as an unusual everal meets by close managed seven wins rth place conference immer's team were id Bob Scott, juniors e Lockard, and Paul owser.

chedule

UHS	Opp
... 59	35
... 40	55
... 58	37
... 35	60
... 79	19
... 68	27
... 26	69
.. 49	46
.. 55	37
.. 44	51
.. 63	32
.. 40	55
4th	



"They're off in a cloud of chlorine!"

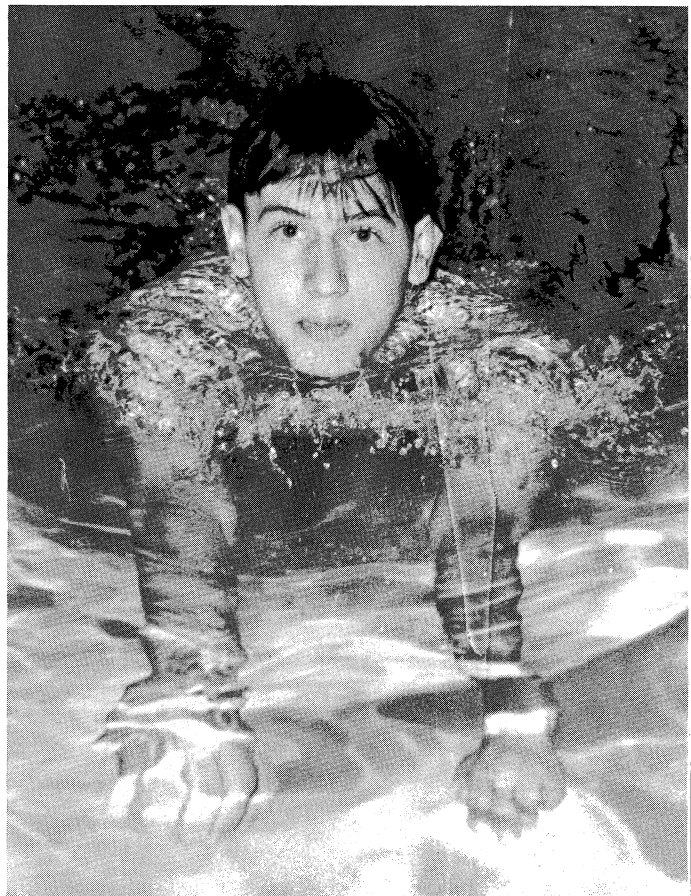

Captain Bill Munse surges forward.

First row: Bruce Bowser; John Frey; Paul Scotton; Terry Harmeson; Bob Scott; Nick Hastings; Dave Locard; *Second row:* Paul Brown; Paul Walker; Ted Byers; Bill Hebrank; Bill Munse; Ken Johnson; Dick Goldstein; Mgr. Dick Hill; *Third row:* Eric Pond; Denny Birt; Tom Carson; Ross Mueller; Steve Neucks; Bob Rowe; Steve Burrows; Brad Englehart; Bill Gulley; Tom Olver; Pete Titus; Coach Stan Summers.

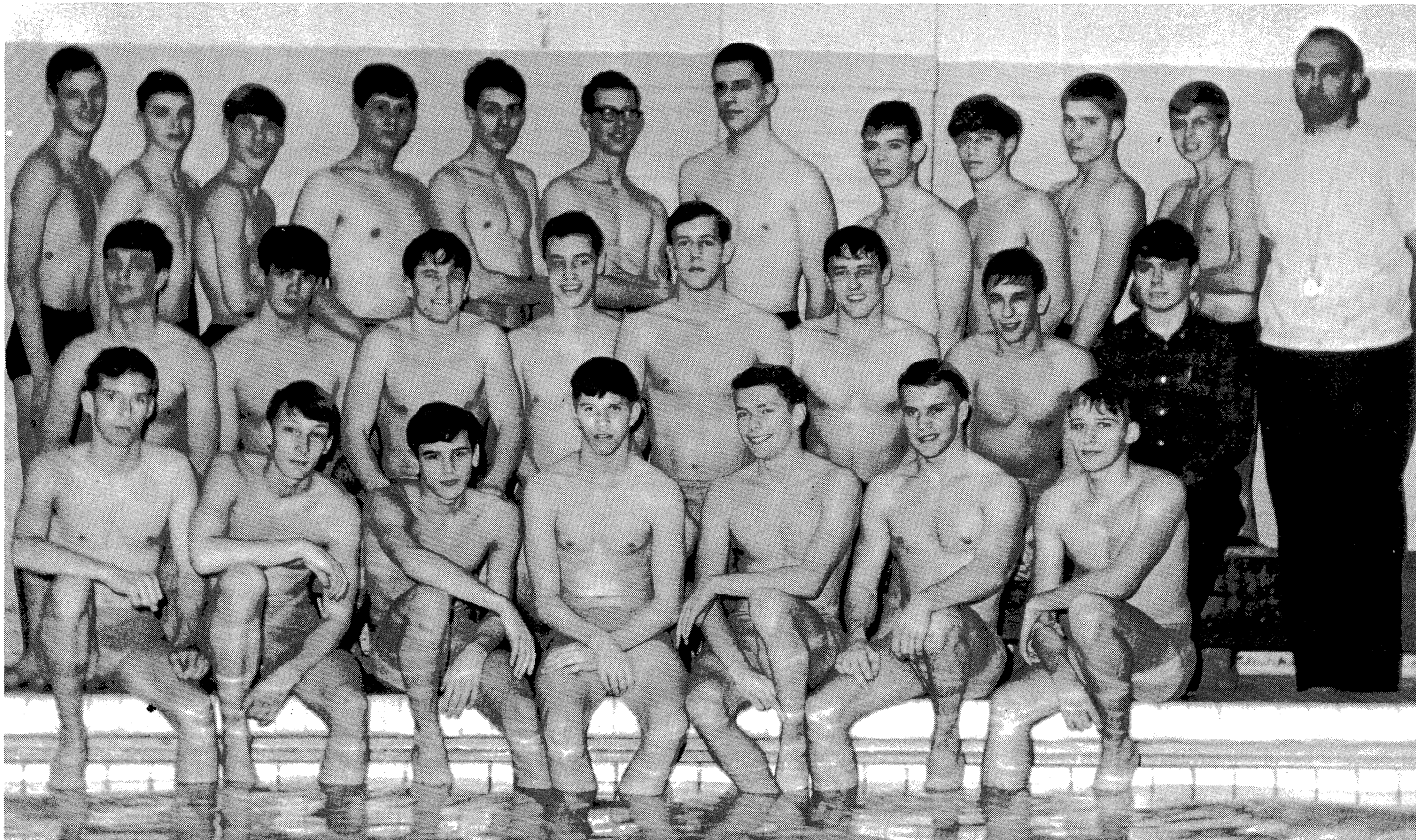



GOLF TEAM, *First Row*—Dan Page, Don McDonald, Ron Butts, Fred Schrupf, Larry Merrick, John Schrupf, Jim Moyer. *Second Row*—Coach Oscar Adams, Craig Bentley, Steve Marshall, Jim French, Randy

Middleton, Terry Cook, Frank Bridgewater, Mike Brandhorst, Bill Adams, Jim Clabaugh, John Wooldridge, Gary Butts.

Veterans Lead Golfers

The Urbana Golf Team will enjoy terrific depth this year with several returning junior and senior regulars. Coach Oscar Adams will also have good strength from his sophomores, who should supply Urbana with excellent golf for the next few years. Tiger aces are Larry Merrick and Don McDonald.

URBANA GOLF SCHEDULE

March	30	Schlarman
April	6	CHS
April	7	Danville
April	18	MacArthur
April	19	at CHS
April	21	Mattoon
April	25	at Schlarman
April	26	Rantoul
April	27	at Danville
April	28	Villa Grove
May	2	at Mattoon
May	7	Conference
May	11	Mahomet
May	14	District
May	17	at Rantoul
May	20-21	State

Larry Merrick putters around.



"Mac" from the corner . . .

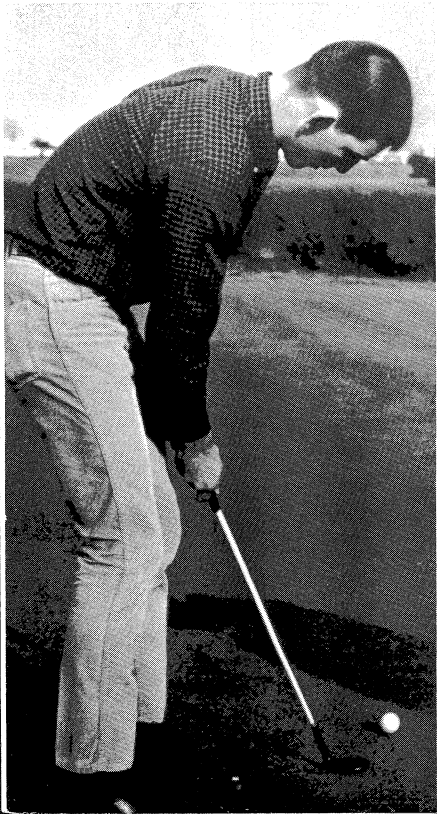

"My bag's bigger th'n your bag!" jingles Jim Moyer.



68



Scott Parke



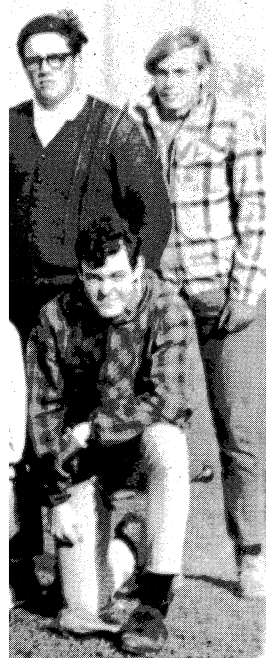

er, Mike Brandhorst, Bill Butts.

HEDULE

Schlarman
CHS
Danville
MacArthur
at CHS
Mattoon
at Schlarman
Rantoul
at Danville
Villa Grove
at Mattoon
Conference
Mahomet
District
at Rantoul
State

Jim Moyer.



Scott Parker with a forearm loft.

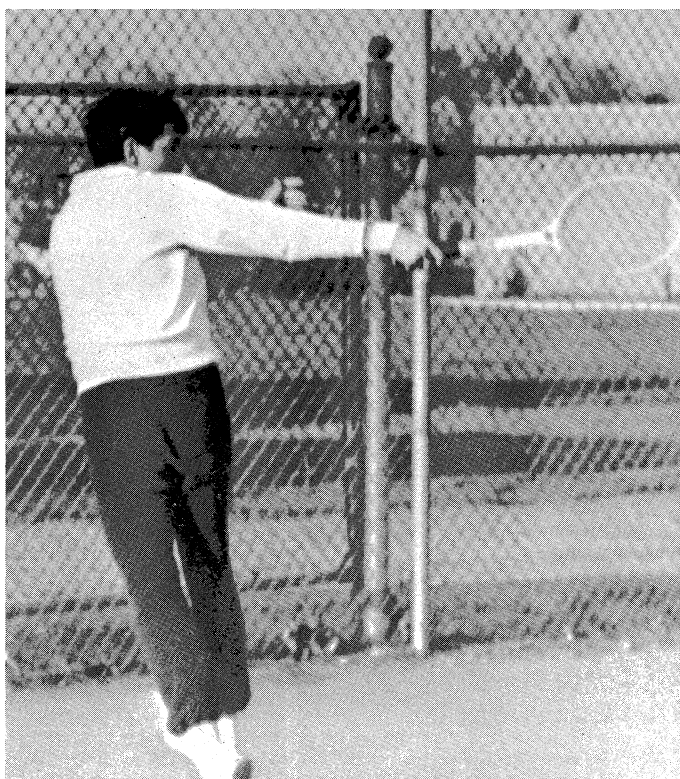

Dick Goldstein smashes a beauty then smashes himself.

Tigers Take Up Tennis

Tennis was added to the list of spring sports this year at UHS, and Coach Stan Summers hopes that it will develop into an Urbana strength. Many of the team members have enjoyed the sport during summer vacations and are more than happy to be able to play in high school competition.

"Kill it Iggy"
Greg Painter

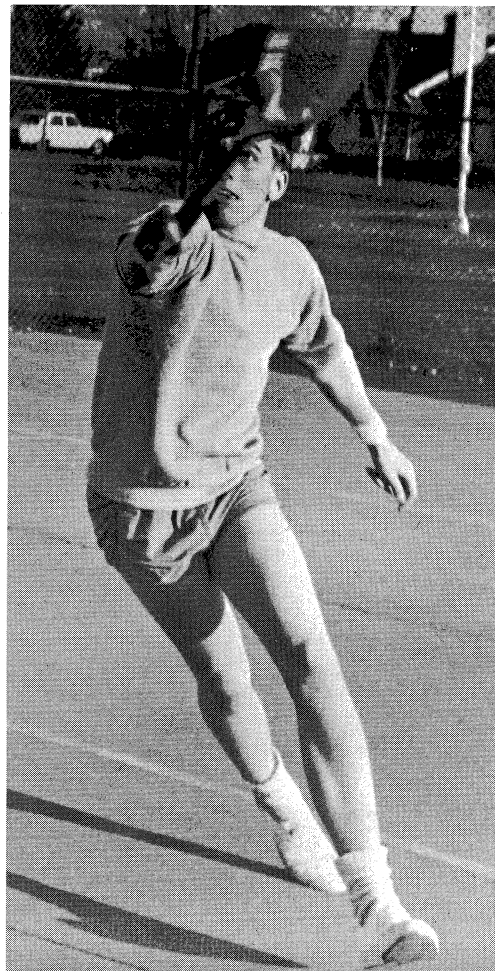

TENNIS TEAM, *First Row*—Roy Moore, Bill Sutton, Dick Goldstein, Elgin Summerfelt, Jim Taborn, Howard Clark, Pete Taylor, Bob Scott, and Bruce Bowser. *Second Row*—Steve Neucks, Don Schaudt, Paul Brown, Greg Painter, Scott Parker, Ken Leonard, Wolfgang Nemeth, Ted Byers, and Coach Stan Summers.





Intent trackmen gather around Coach Armer for the day's workout instructions.

Intense Early Season Practice Assures Excellent Track Team

Half-miler Dave Parkinson stretches out during a wind sprint.

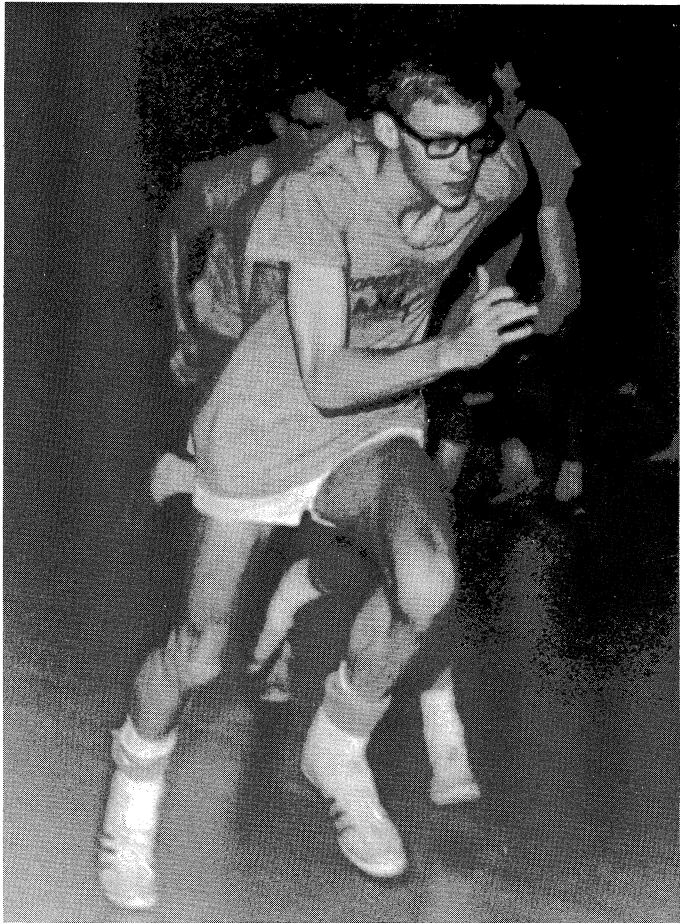

Rex Renfrew heads a fine group of shotputters.

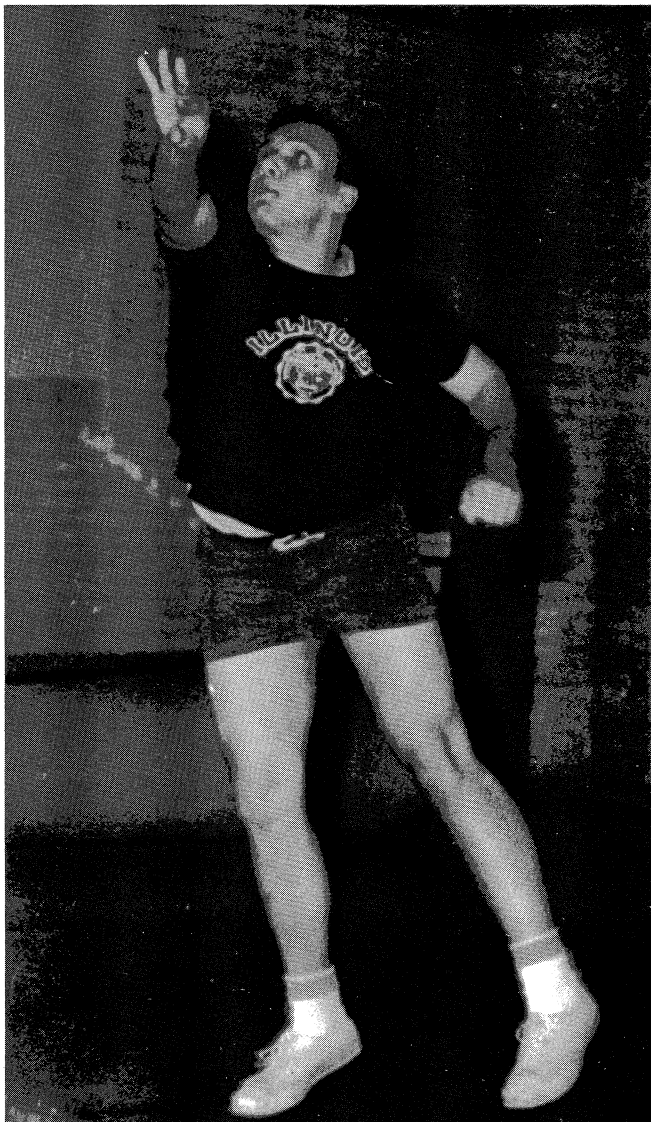

Junior milers Stan laps prior to work.



Pole vaulter Da to help develop

Season
es
k Team

of shotputters.

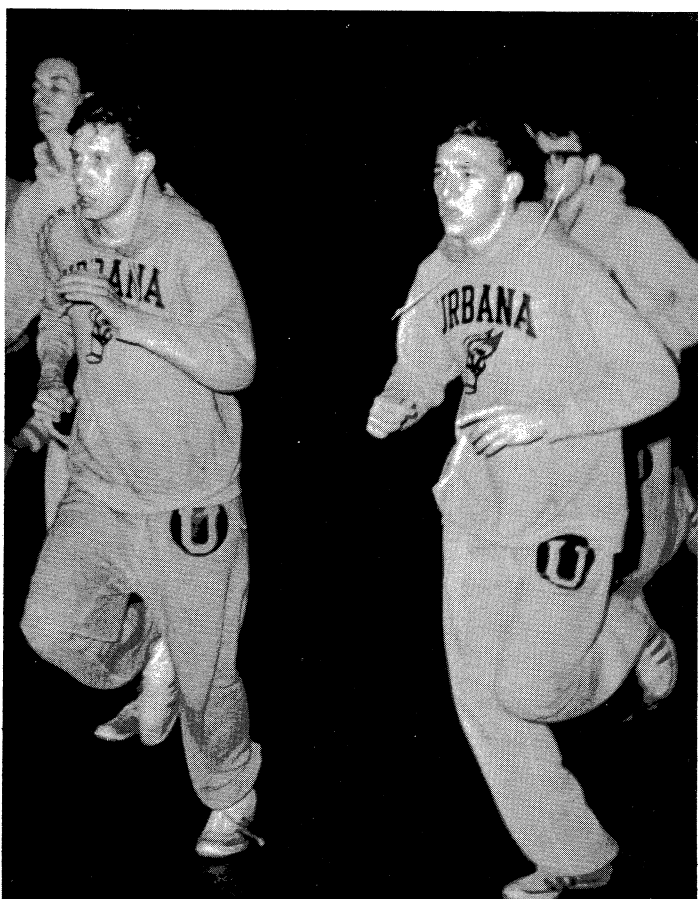
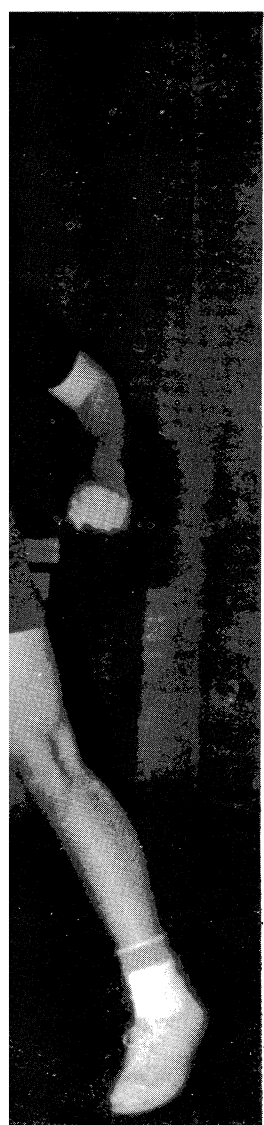

Junior milers Stan Dilley and Alan Taylor run warm-up laps prior to workout.

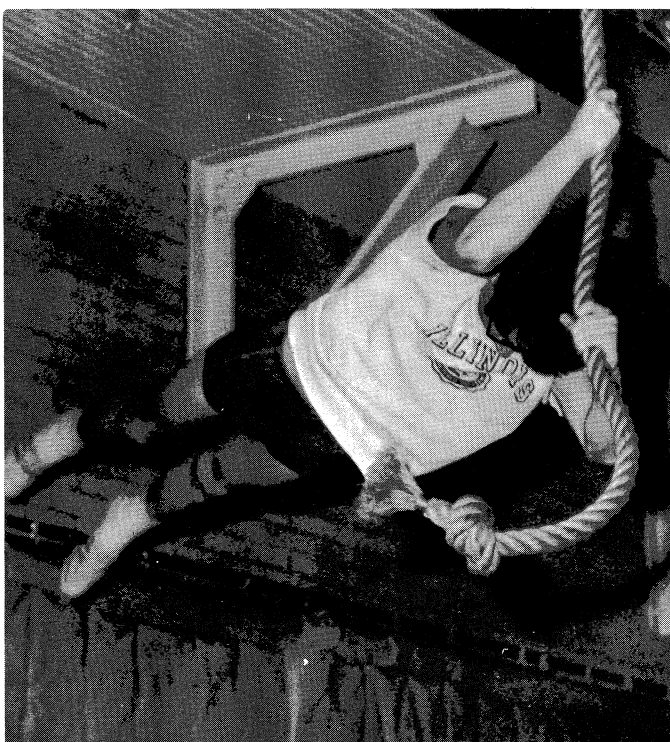

Pole vaulter Dan Sherrod uses the rope in the gym to help develop his form.

March 26	Central Ill. Indoor	U. of I
April 2	MacArthur—Open	Decatur
April 5	Danville & Sophomore	There
April 7	Eisenhower	There
April 9		
April 12		
April 15		
April 16	Paris Relays	There
April 19		
April 22	Urbana Open	Here
April 26		
April 29		
April 30	Normal Relays	There
May 3	Champaign & Sophomore	There
May 6	Shelbyville Open	There
May 10	MacArthur	Here
May 13	District	Here
May 17	Conference	Bloomington
May 18	MacArthur—9th & 10th	Here
May 20-21	State	U. of I.

Chuck Warwick leads a very strong field of middle-distance runners.

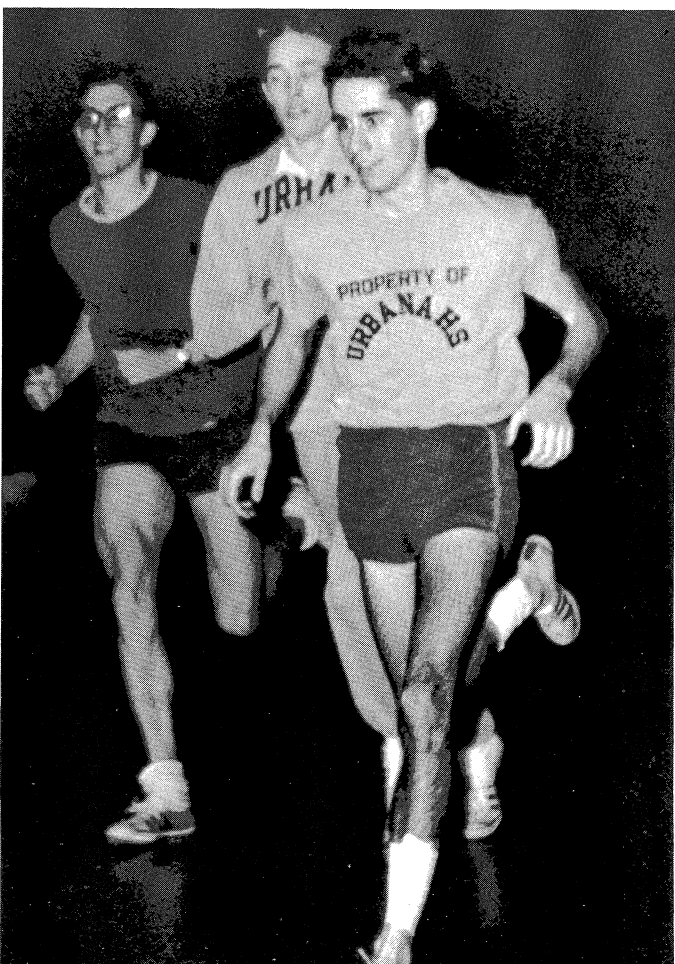



Intent trackmen gather around Coach Armer for the day's workout instructions.

Intense Early Season Practice Assures Excellent Track Team



Junior milers Stan laps prior to work

Half-miler Dave Parkinson stretches out during a wind sprint.

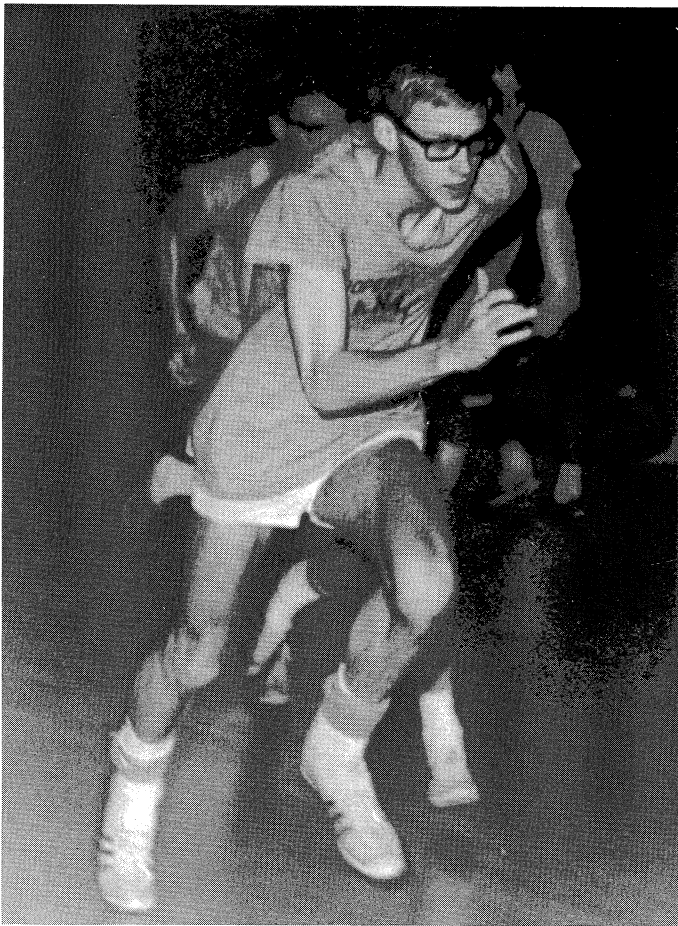

Rex Renfrew heads a fine group of shotputters.

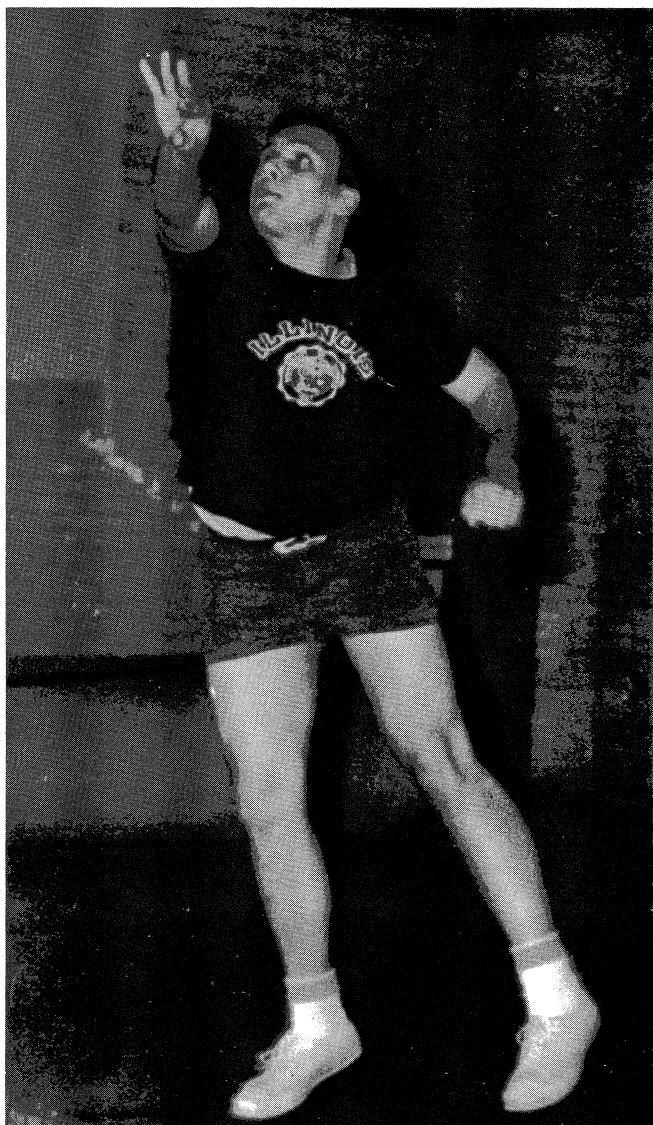

Pole vaulter Da to help develop



Tigers Show Early Strength

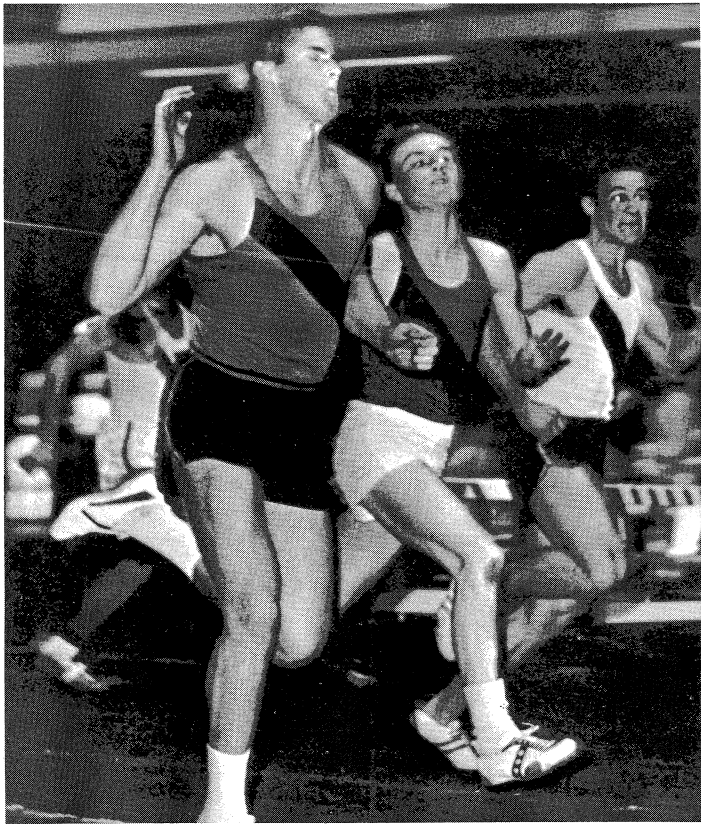

"Chargin' Charlie" Bareither

High-stepping Mike Casey stretches out and over.



Coach Gene Armer (right) and assistant Herb Sliger prepare for another great season.

The 1966 Tiger Track Team, one of the finest in school history, should successfully round off a fantastic year of sports at UHS. Proof of this prediction is already evident as the Tigers flexed their muscles in two large meets, the newly organized Central Illinois Relays and the MacArthur Invitational Track Meet. In the CIR, held in the U. of I. armory and co-sponsored by UHS and CHS, the team swept all four relays to out-score the nearest contender (CHS) 48 1/2 to 30. But that was only a warm-up, for at MacArthur a week later they amassed 79 points to the 36 of second place CHS.

Standouts for the Tigers are captain Charlie Bareither in the 220 and 440, Chuck Warwick in the 880, and John Lockard in the mile. The excellent early season times of these three boys rank them high in state competition. Others who show great promise are Alan Taylor, John Mamer, Bill Enlow, Dave Parkinson, and Mike Eastin in the middle distances and Gary Ruppel, Jim Primmer, Clarence Winfrey, Bret Sutton, Bill Lilliard, and Mike Casey in the sprints and hurdles. Brad Humes should be strong in the discus, and Herb Tiedemann and Rex Renfrew in the shot. In the pole-vault Dan Franklin and Dan Sherrod should do well, in the long jump Clarence Winfrey, and in the high jump Mark Childress.

John M

Mark Childress

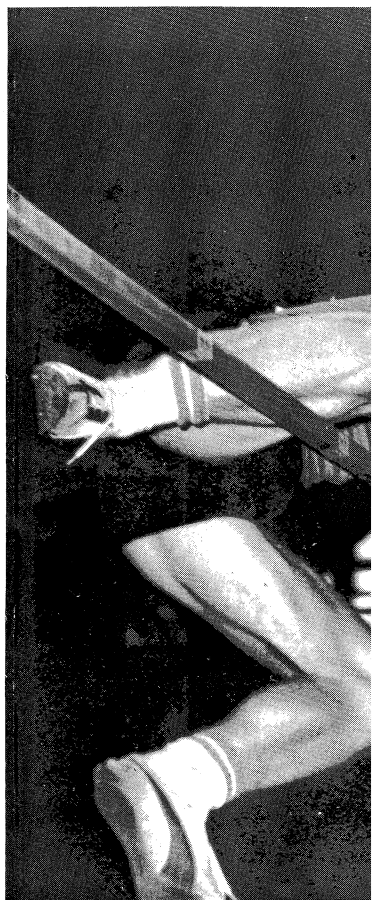



Assistant Herb Sliger prepare

am, one of the finest
 successfully round off
 UHS. Proof of this
 as the Tigers flexed
 meets, the newly
 relays and the Mac-
 meet. In the CIR, held
 co-sponsored by UHS
 all four relays to out-
 CHS) 48 1/2 to 30.
 p, for at MacArthur
 9 points to the 36 of

are captain Charlie
 40, Chuck Warwick
 rd in the mile. The
 of these three boys
 petition. Others who
 Alan Taylor, John
 Parkinson, and Mike
 s and Gary Ruppel,
 infrey, Bret Sutton,
 y in the sprints and
 d be strong in the
 n and Rex Renfrew
 t Dan Franklin and
 l, in the long jump
 ne high jump Mark

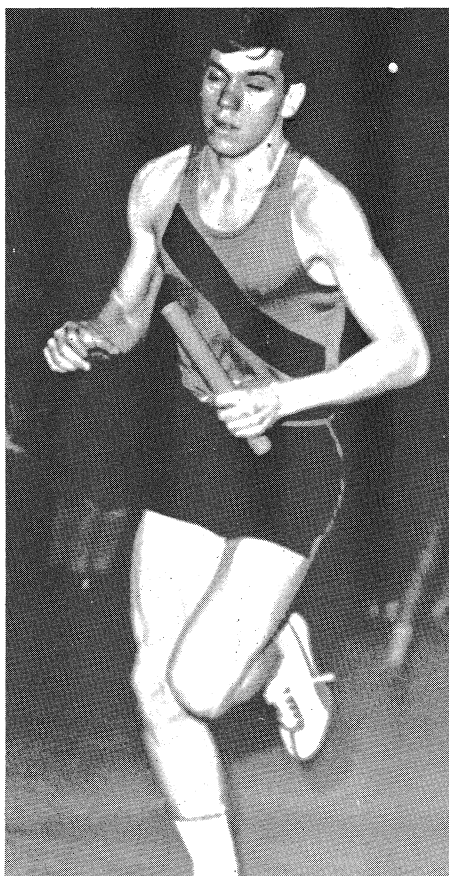

John Mamer makes it look easy.

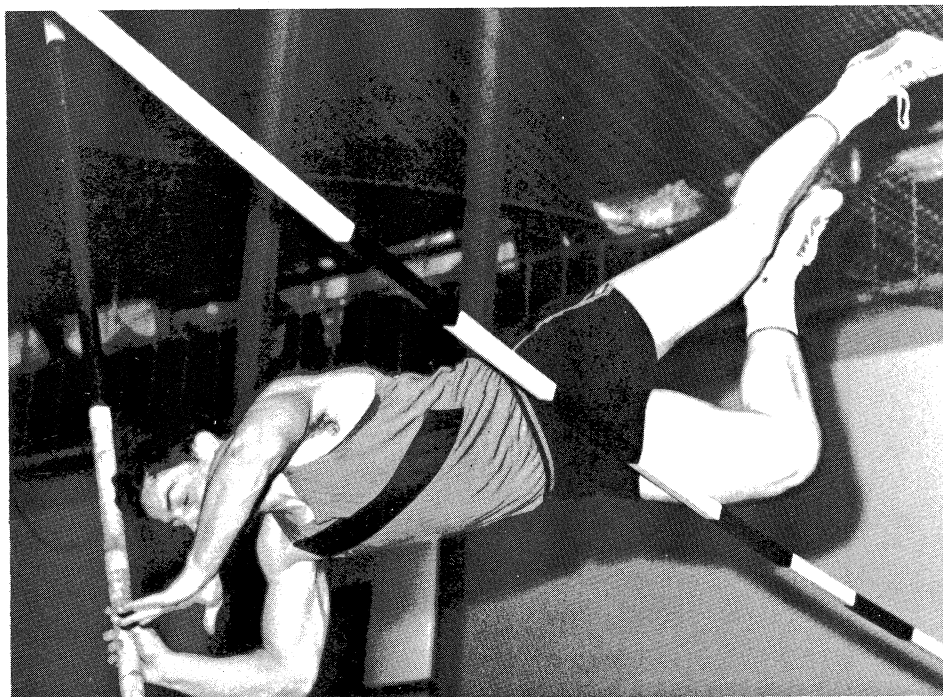

Overhead nets keep Dan Franklin from vaulting out of the armory.

Mark Childress rolls over the 5' 8" mark.

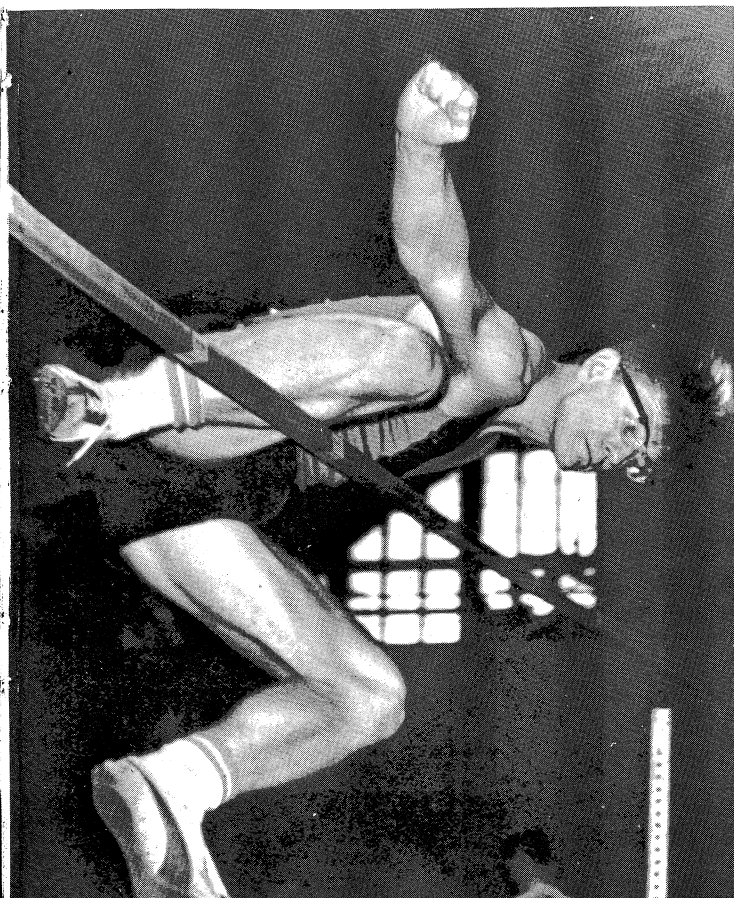

John Lockard leaves the pack behind.

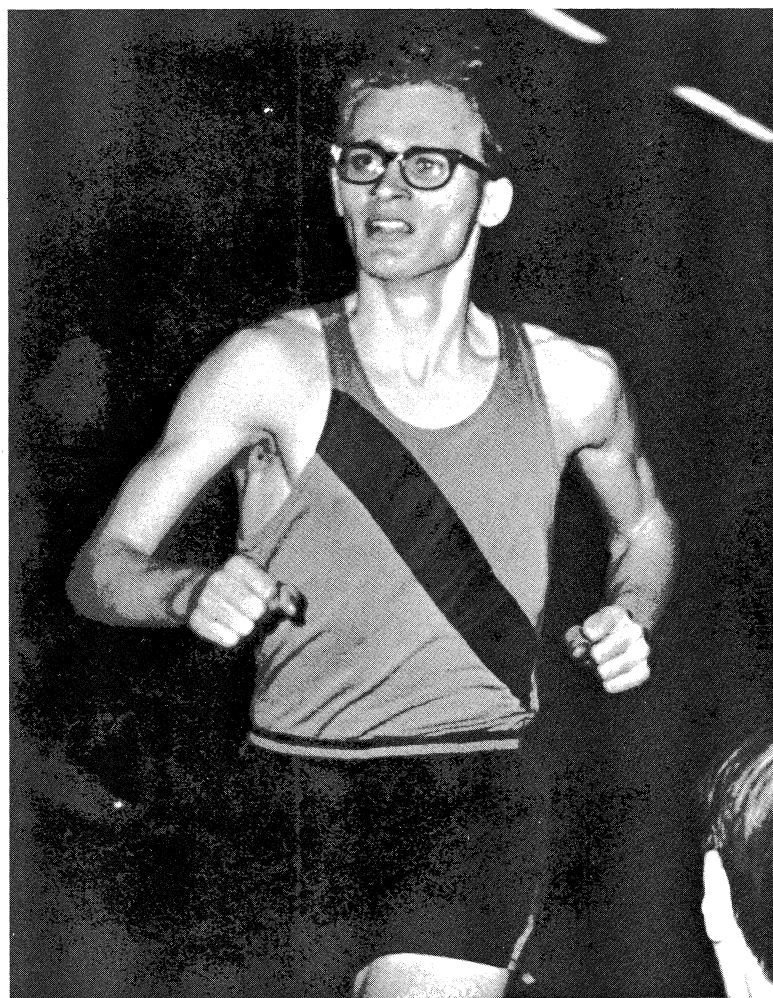



JUNIOR VARSITY CHEERLEADERS—*Front row:* Marsha Snead; Karla Lancaster, Cap't; *Back row:* Terry McLennon; Pam Rice; Karen Butler.

Cheerleaders Unite Sports and Spectators



JUNIOR VARSITY CHEERLEADERS—*Front row:* Donna Crawford, Cap't; Barb Seyler; *Back row:* Cindy Fieldbinder; Maryjean Broghamer; Mary Sliger.

Susan Rowe—Varsity



Barbara Bennett—Varsity



U Club Honors Lettermen

U CLUB OFFICERS: Herb Sliger, Treas.; Danny Franklin, V. Pres.; Mike Casey, Pres.; Ken Sensenbrenner, Junior V. Pres.; Charles Bareither, Secy.



Unite Spectators



Front row: Donna Crawford,
Maryjean Broghamer;

en

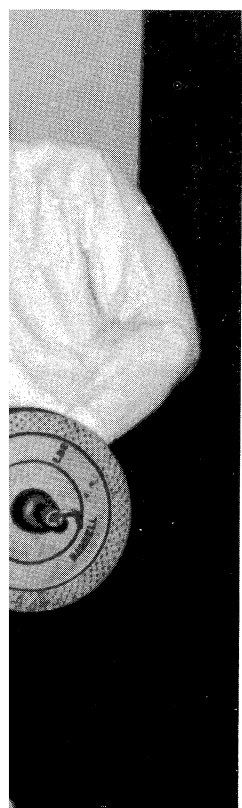

Susan Rowe—Varsity



Barbara Bennett—Varsity



Clara Pettinga—Varsity Captain



Cheryl Harney—Tiger Mascot



Joyce Starr—Varsity



Betty Phillips—Varsity



Kristen Keith—Varsity

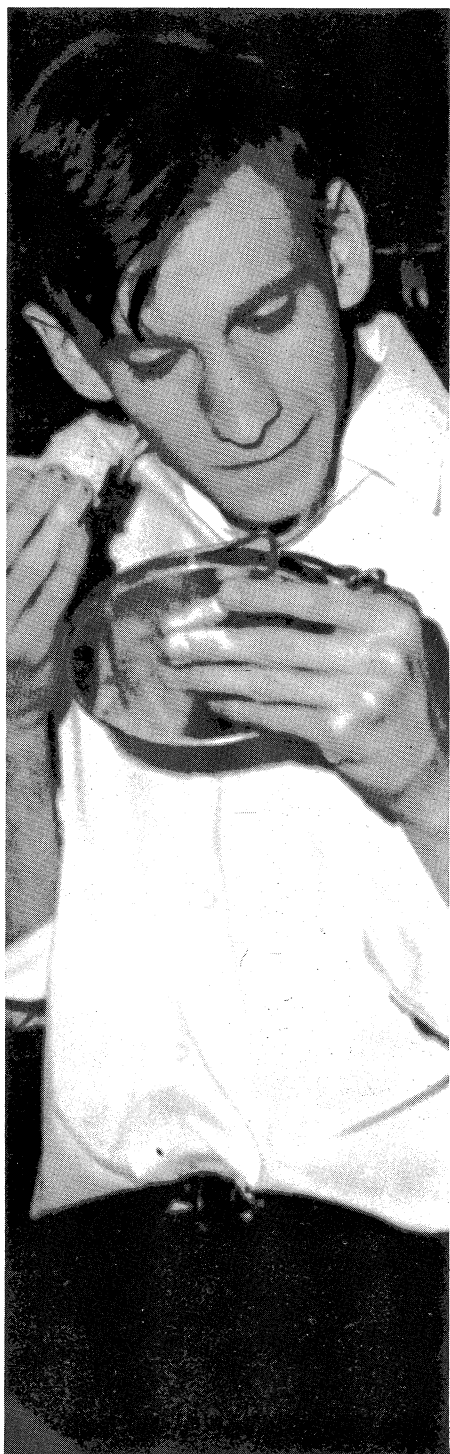

Activities





“There’s Rosemary—

EDITORS: *left to right:* Julie Petty, Co-editor; Alice Lathrope, Co-editor; Mrs. Carol LeSeure, sponsor.

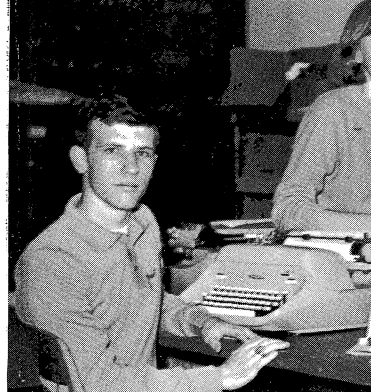

MANAGERS: *left to right:* Pam Corray, Ads Mgr.; Donna Meredith, Ass’t. Ads Mgr.; Jane Norton, Business Mgr.; Maryann King, Ass’t. Business Mgr.

That’s for Remembrance”— Shakespeare



After many hours of hectic work the *Rosemary* staff proudly presented the 1966 edition of the *Rosemary*. The theme, progress, was carried throughout the book and is apparent on division pages.

In December the winter formal “Hawaiian Enchantment” was held and Barbara Bennett was crowned as the 1966 Miss Rosemary. Her attendants were Annetta Crouse, Ann Houseworth, Susan Rowe, and Deborah Tinsley.

The *Echo* expects column rules, giving was changed to 1. *Echo* created a Production division editor who on certain standards and as a result, the

DIVISION EDITORS: *Front left to right:* Tom Gilmore, Ass’t Sports Ed.; Jerry Lyman, Sports Ed.; Gretchen Linn, Class Ed.; Mary Winegarner, Ass’t. Class Ed.; *Back:* Anne Forbes, Production Ed.; Rita Risser, Copy Ed.; Emily Hanson, Ass’t. Activities Ed.; Judy Ridlen, Activities Ed.; *Absent:* Susan Howell, Ass’t. Production Ed.

It’s hard work for Alice Lathrope, Emily Hanson, and Julia Murphy on a late night.



ECHO STAFF: *Front left to right:* Decky Fiedler; Rachel Ga; Barb Zeigler; Betsy Hansor; Leonard; Benni Hornor; I

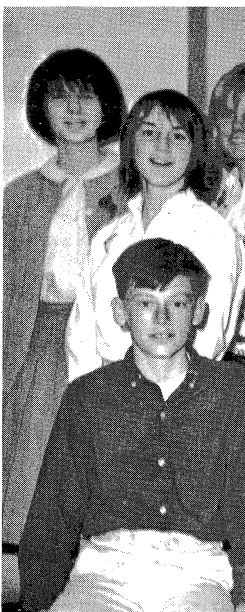

An In

mary—

r;
e,

am
er-
ne
ry-
gr.

ance”—
akespeare

mal “Hawaiian En-
arbara Bennett was
semary. Her attend-
in Houseworth, Su-
y.

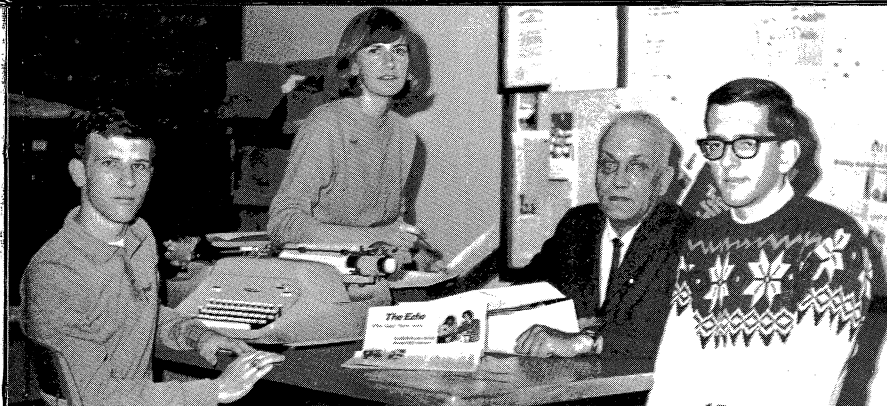

EDITORS: *Left to right:* Skok Little, Co-editor; Wendy Jones, Ass't. Ed.; Mr. Stanley Hynes, Sponsor; John Schrupf, Co-editor.



DIVISION EDITORS: *left to right:* John Gifford, Sports Ed.; Luan Eberhardt, News Ed.; Jeff Aiken, Sports Ed.; Larry Williamson, Exchange Ed. and Public Relations; Karen Curl, Ad Mgr.; Jean Kummerow, Business Ed.; *absent:* Tom Bower, Copy Ed.; Karon Hendricks, Features Ed.; Theryl Newland, Circulation Mgr.; Barb Miller, Editorial Ass't.

1966 Echo—

The *Echo* experimented with make-up this year, eliminating column rules, giving the paper a less cluttered look. Distribution was changed to the classroom resulting in greater sales. The *Echo* created a Page of Issue Award which was credited to the division editor who received the greatest number of points based on certain standards. The fifteen staff members worked harder and as a result, the *Echo* showed great progress.



Cartoonist Kenny Leonard draws his little friends

An Improved Publication

ECHO STAFF: *Front left to right:* Stewart Vyse; Jennifer Patterson; Decky Fiedler; Rachel Gaynor; *Back:* Elizabeth Boggess; Conna Judy; Barb Zeigler; Betsy Hanson; Maryjean Broghamer; Susan Slottow; Marcia Leonard; Benni Hornor; Irene Marriott; Connie Huber; Susie Gilbert.



Academic Excellence Brings Honors



BOYS' AND GIRLS' STATE REPRESENTATIVES: *Front row left to right:* Jenifer Patterson; Kathie Carter; *Back row:* Mike Casey; Herb Sliger; Rex Renfrew; Tom Bower; Herb Tiedemann.

Along with Girls' State and Boys' State, DAR and SAR Citizenship Awards, Urbana High School had a new Senior honor this year, the Elks' Leadership Award. Delegates to Girls' and Boys' State were chosen on the basis of scholarship, interest in government, and interviews. The recipients of the DAR, SAR, and the Elks' Awards were elected by the vote of the Senior Class, which based its choice on good citizenship and leadership abilities. Senior Julie Petty and Junior Jerry Lyman fought to defend their respective classes in the Hatchet Oration on Class Night.



Jerry Lyman, Junior Class Orator tries cutting the throat of Senior Class Orator, Julie Petty.



STUDENT COUNCIL: M Sliger; Sally Weeks; Kris I Kim Keller; Lynette Houk; Guy Maynard; Steve Bair; I Second row: Mrs. Landon Elizabeth Boggess; Melinda Pat O'Connor; Cynthia Ma Pam Rice; Kate Hendricks; Geoffrey Stiffes; Dave Spee Mary Winegarner; Mary W dra Carlyle; Francis Wuyts McLendon; Anne Forbes; K Little; Herb Tiedemann; J Walker; Tom Bower.

Stude Broade

This year Stude to include all stud an orientation pr made a catalogue c changes took place schools in the sta Council sponsored the needy. Studen eral dances.

GOOD CITIZENS: *Front row left to right:* Barb Bennett, DAR; Libby Tiebout, Elks' Award; *Back row:* John Schrupf, SAR; Brett Sutton, Elks' Award.

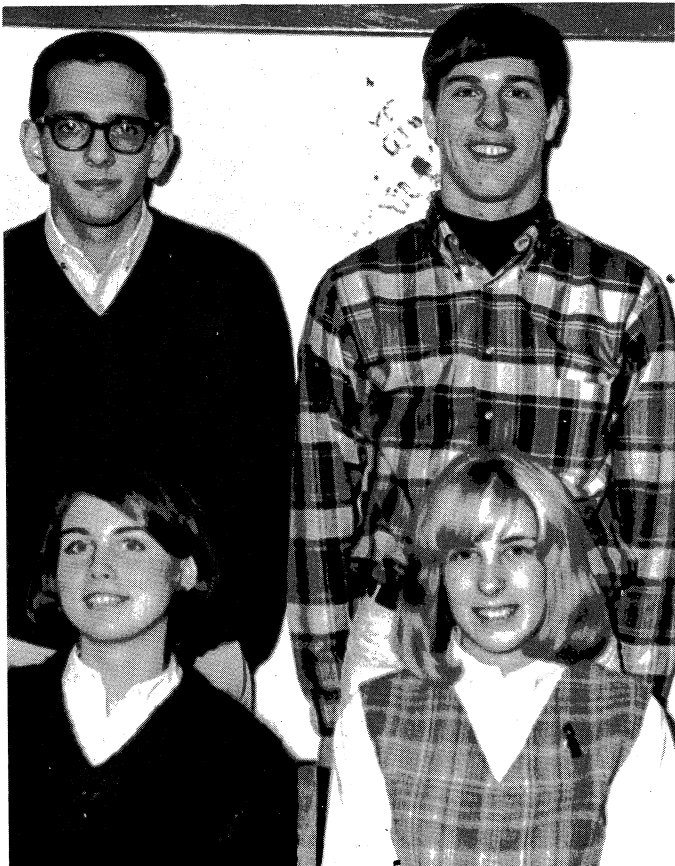

A.F.S. COMMITTEE: *Seat sponsor;* Barb Bennett; *Stand* Skok Little; Elizabeth Boggess.



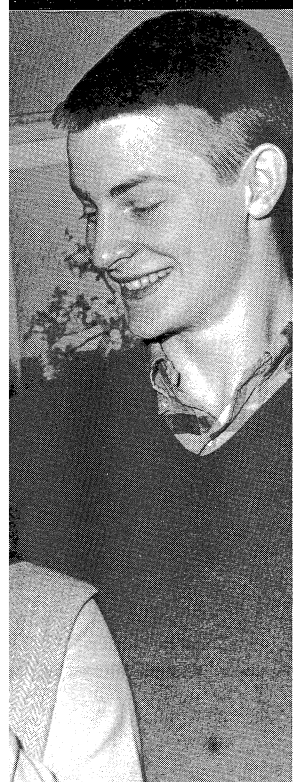

tries cutting the throat of

ht: Barb Bennett, DAR; Libby Schrumpf, SAR; Brett Sutton,

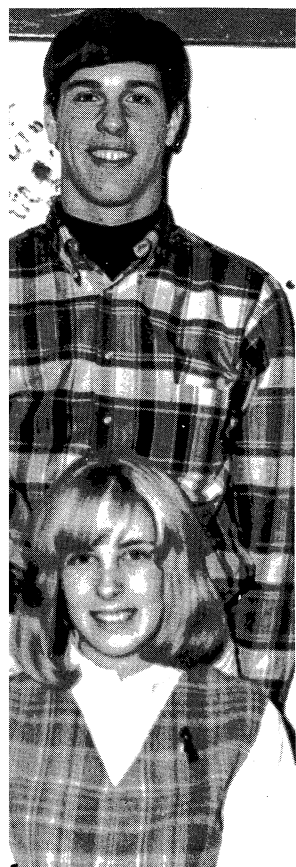

STUDENT COUNCIL MEMBERS: *First row left to right:* Mary Sliger; Sally Weeks; Kris Bradshaw; Laurie Fitzgerald; Sue Campbell; Kim Keller; Lynette Houk; Betsy Hanson; Barb Tiebout; Charles Slife; Guy Maynard; Steve Bair; Bill Robertson; Cheryl Kelker; Lenore Buirley; *Second row:* Mrs. Landon; Barb Miller; Donna Blume; Paul Brown; Elizabeth Boggess; Melinda Parker; Joyce Starr; Bruce Bowser; Ted Byers; Pat O'Connor; Cynthia Malmstadt; Lynn Ate; Carol Davis; Julie Jensen; Pam Rice; Kate Hendricks; Barb Zeigler; Donna Crawford; Steve Hunt; Geoffrey Stiffes; Dave Speers; *Third row:* John Schrumpf; Barb Bennett; Mary Winegarner; Mary Weisiger; Annetta Crouse; Susan Salisbury; Sandra Carlyle; Francis Wuyts; Ann Houseworth; Nancy Bowser; Marilyn McLendon; Anne Forbes; Kristen Keith; Barb Baker; John Koehn; Skok Little; Herb Tiedemann; Jim Taborn; Gregg Painter; John Frey; Paul Walker; Tom Bower.

Student Council Broadens Activities

This year Student Council made a special effort to include all students in its activities. They held an orientation program for new students and made a catalogue of students special interests. Exchanges took place throughout the year with other schools in the state. At Christmas, the Student Council sponsored a food and clothing drive for the needy. Student Council also sponsored several dances.

A.F.S. COMMITTEE: *Seated left to right:* Francie Wuyts; Miss Bauer, sponsor; Barb Bennett; *Standing:* Lynn Ate; Donna Crawford; Tom Bower; Skok Little; Elizabeth Boggess; Cynthia Malmstadt; Emily Hanson.



STUDENT COUNCIL OFFICERS: *Seated left to right:* Barb Bennett, Pres.; John Schrumpf, V. Pres.; *Back:* Joyce Starr, Treas.; Melinda Parker, Parl.; Barb Miller, Sec.

American Field Service

As in the past years, Urbana High School was fortunate to have a successful A.F.S. committee. The cultural exchange program brought to U.H.S. Francie Wuyts from Belgium and for the first time enabled two local students to go abroad. Barbara Bennett spent last summer in Turkey and Bob Mussey spent the past school year in Switzerland. In order to continue the program next year, the A.F.S. committee sold donuts, held Bermuda Day, and sold candy with help from the Junior High School.



"Hear no evil, see no evil, and speak no evil" seems to be the motto of the SK officers. *First Row:* Barb Baker, Pres.; Julie Petty, V. Pres.; *Second Row:* Adrienne Parrish, Treas.; Anne Forbes, Sec. *Third Row:* Cynthia Malmstadt, Jr. rep.; Nancy Bowser, Sr. rep.



F.H.A. OFFICERS: *Seated left to right:* Charlene Puterbaugh, Sec.; Mary Jane Dart, V. Pres.; Karen Curl, Pres.; Margaret Duvall, Treas. *Back Row:* Joan Cedusky, V. Pres.; Tana Ash, Hist.; Shirley Wetherald, V.P. of Degrees; Joyce Smith, V.P. of Recreation; *absent:* Marla Brown, V.P. of Projects; Linda James, V.P. of Public Relations.

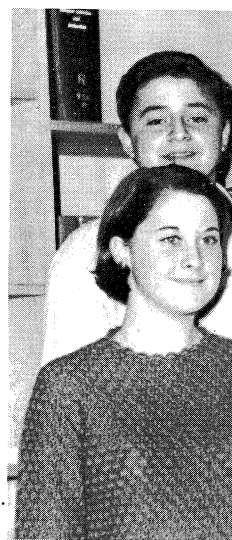

The Library Science Club is working experience. This year's Paperback Book Club. One thing new was a drive to raise money for the Library Science Club. During the year, the S.C.L.E.C.I. and student librarian club. FTA members are having meetings and various projects with initiation week and panel discussions. Miss Marie Bau is a Cadet Teacher, and she has been working throughout the year.

SK, F.H.A., Den Council Provide Varied Activity

Again this year, the Social Klub began its activities with a Big-Little Sister Party which helped the sophomore girls become acquainted with Junior and Senior girls. During the football season, two hops were held with proceeds going to A.F.S. and Student Council. This spring the annual SK Breakfast was held for the Senior members.

F.H.A. started the year with a cookie bake to arouse interest in their organization. It was successful and 37 members were initiated in February. At Christmas, the members and their families

had a pot-luck supper. In order to raise money for field trips, they sold taffy apples to hungry students and teachers.

Den Council has worked hard this year, cleaning and repainting the interior of the Community Building. Bands and combos added to the atmosphere to encourage students to come to the Den. In the fall, the Den Council sponsored the Homecoming Dance and at Christmas, gathered food for the underprivileged.

TIGERS' DEN COUNCIL: *First row left to right:* Sigrid Johansen; Karon Hendricks; Susie Rowe; Annetta Crouse; Karen Phillips; Kim Keller; Sue Campbell; Betsy Hanson; *Second Row:* Tom Gilmore; Dave Parkinson, Chr.; Tom Moyer; Judie Baker; Charles Bareither; Mary Moore; Ken Sensenbrenner; Adrienne Parrish; Paul Brown; Crystal Applegate; Bruce Bowser; Ted Byers; Mike Ginze.



CADET TEACHERS: *First Row:* Mary Hubbard; Kathy Shumaker; Mary Winegarner; *Second Row:* Lathrope; Charlotte Sawyer; Grace; Karon Hendricks; F.



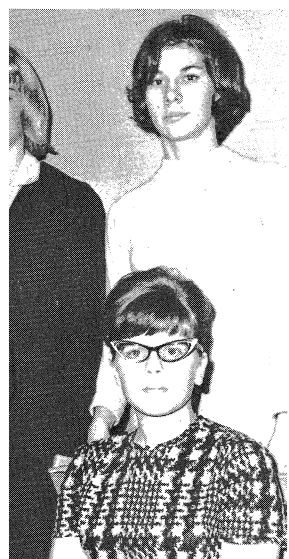

Charlene Puterbaugh, Sec.; Mary Margaret Duvall, Treas. *Back Row:* Shirley Wetherald, V.P. of FTA; *absent:* Marla Brown, V.P. of FTA.

Activity

order to raise money for the FTA, the Library Club has made many apples to hungry

ward this year, clean-up of the Community Center was added to the activities to come to the Council sponsored the Christmas, gathered

Susie Hubbard; *second row:* other; *gate;*

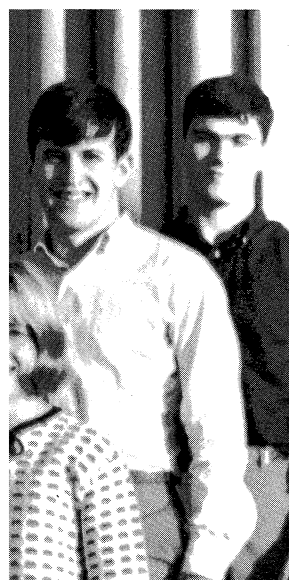

LIBRARY CLUB OFFICERS: *Front Row left to right:* Carolyn Belk, Treas.; Candy McDaniel, Co-Pres.; *Back Row:* Perry Kohn, V-Pres.; Rick Hawn, Parl.-Hist.; Charlene Puterbaugh, Sec.; Lawrence Moore, Co-Pres.

The Library Club is designed to give library working experience to any student who is interested. This year the 40 members again held the Paperback Book Fair and the paper drives. Something new was a dance, "Mardi Gras à Go-Go," to raise money to send two library assistants to the Library Science Workshop at Indiana University. During the school year, members attended S.C.L.E.C.I. and I.S.L.A., the regional and state student librarian organizations.

FTA members kept busy with monthly meetings and various special projects. The year began with initiation which was followed later by movies and panel discussions. The club is sponsored by Miss Marie Bauer. This spring seniors became Cadet Teachers, observing and assisting teachers throughout Urbana schools for a period of six weeks.

FTA OFFICERS: *left to right:* Libby Tiebout, Pres.; Linda Gudgel, Lib.; Gretchen Linn, Treas.; Becky VanCleave, Sec.; Mary Weisiger, Hist.; Susan Howell, V-Pres.; *absent:* Kathie Carter, Parl.



FTA and Library Club Provide Educational Experience

CADET TEACHERS: *Front Row left to right:* Gretchen Linn; Kay Hubbard; Kathy Shumaker; Becky Barcroft; Vickie Slife; Cathy Crawford; Mary Winegarner; *Second Row:* Peggy McCloy; Alice Freeman; Alice Lathrope; Charlotte Sawyer; Georgeanne Scharf; Chris Corkins; Barb Grace; Karon Hendricks; Pat Taylor; Cathy Yates; Sharon Wiggam; Becky

Van Cleave; Susan Howell; Mary Hurliman; Mary Weisiger; *Third Row:* Susan Rowe; Susan Salisbury; Susan Lorenz; Barb Dickinson; Roseanne Tolle; Dianne Hedrick; Cheryl Keister; Beth Gulley; Libby Tiebout; Linda Hicks; Adrienne Parrish; Nancy Bowser.





LATIN CLUB OFFICERS: *Bottom row left to right:* Donna Crawford, V. Pres.; Kay Hubbard, Pres.; Betty Graham, Aedile; *Middle row:* Kathy Turner, Sec.-Treas.; Melinda Parker, Aedile; *Top row:* Skok Little, Aedile.

Hic Latina Dicitur

Latin Club began with a slave auction; bidding started at one cent. Proceeds went to the club treasury to help finance the traditional Roman Banquet. It was at this function that the slaves were initiated and the costumed students sang Roman songs including "Gaudiamus Igitur." The Latin Club had a Christmas caroling party.

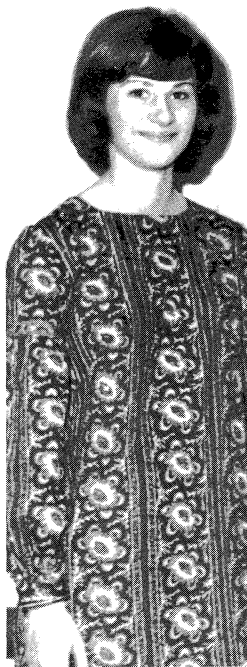

Ja, Ich Spreche Deutsch

The German Club opened this year's activities with an Oktoberfest. In addition to the monthly meetings, the twenty-five members held a Christmas skating party and a Tri-High Party with the Champaign and University High School German Clubs. As a final function, they held the annual spring picnic.

GERMAN CLUB OFFICERS: *Left to right:* Sandra Feitshans, Sec.; Wendy Jones, Pres.; Stephen Burrows, Treas.; Joe McDaniel, V. Pres.



Le Français

The French C initiation of forty meetings were high party and a banquet costumes and gorg The annual picnic Park, and next year

Dicitur

ave auction; bidding
s went to the club
traditional Roman
tion that the slaves
med students sang
liamus Igitur." The
aroling party.



Hablamos Español Aquí

SPANISH CLUB OFFICERS: *Seated:* Donna Dunn, Pres.; *Standing left to right:* Kris Overholt, Pub. Chr.; Gordon Hutchens, Treas.; Rita Houk, Sec.; Iris Stevens, V. Pres.

Le Français Est Parlé Ici

The French Club started the year with the initiation of forty new members. Their monthly meetings were highlighted by a Christmas caroling party and a banquet at which the students wore costumes and gorged themselves with French food. The annual picnic was held this spring at Hessel Park, and next year's officers were elected there.

FRENCH CLUB OFFICERS: *left to right:* Emily Hanson, Sec.; Carol Davis, Treas.; Nancy Bowser, Pres.; Libby Tiebout, V. Pres.; Barb Tiebout, Soph. Rep.

Venezuela seemed to draw a great deal of attention from Spanish Club members. Two guests told of life in that country, providing two of the programs between the club's social events. Christmas was celebrated with a dinner and special entertainment including the Spanish *piñata*. This spring, the club had a picnic to conclude its activities.





ORCHESIS MEMBERS: *Bottom Row left to right:* Pam Harris, Sec.-Treas.; Julie Jensen, Parl.; Sharon O'Connor, V. Pres.; Marilyn McLendon, Pres. *Second Row:* Cynthia Malmstadt; Cindy Fieldbinder; Iris Stevens; Marsha Leonard; Gaye Dunn; Nancy Meade; Marsha Enlow. *Third Row:* Kate Hendricks; Judie Harshbarger; Francie Wuyts; Carol Davis; Debbie Tinsley; Barb Zeigler; Kristen Keith; Barb Thomas; Rhea Licht.

Orchesis and Terrapin Add Humor to Beauty

TERRAPIN MEMBERS: *Bottom Row left to right:* Ann Houseworth, Pres.; Alice Lathrope, V. Pres.; Nancy O'Brien, Sec.; Adrienne Parrish, Treas.; Ruth Holcomb, Jr. Rep.; Ann Mussey, Soph. Rep.; *Second Row:* Pam Rice; Mary Sliger; Jean Kummerow; Crystal Applegate; Debbie McNeil; Birgit Farchmin; *Back Row:* Barb Miller; Cheryl Byers; Susie Rowe; Barb King; Kim Keller; Gale Maynard; Kathie Carter; Kathy Scoles; Jan Wright; Rhoda Lemmon.



Terrapin's 22 members turned to comedy for their show. The show was presented four times and consisted of 14 numbers which portrayed various comic strips and television shows ranging from Dick Tracy to the Addams' Family.

Orchesis, too, used the ghouls of the Addams' Family as a basis for one of its 18 dances in the 1966 show. For the first time, placards were used to introduce the numbers which portrayed the nation's night life. Another first was that of boys taking part in a dance.



THESPIAN OFFICERS: *Left:* Kaye Wolf; *Right:* Paul Guthrie



THESPIAN AND DELTA
Gale Maynard; Leland Varburg; Julie Swenson; Char Wendy Jones; Kaye Wolf; J.



ned to comedy for
resented four times
s which portrayed
ision shows ranging
Family.
ouls of the Addams'
its 18 dances in the
placards were used
hich portrayed the
st was that of boys



THESPIAN OFFICERS: *Seated:* Pamela Hill, Pres.; *Standing left to right:* Kaye Wolf; Paul Guthrie; Paul Scotton; Lou McClellan.



THESPIAN AND DELTA SIGMA MEMBERS: *Front Row left to right:* Gale Maynard; Leland VanKoten; Lou McClellan; Pam Hill; Jill Wattenburg; Julie Swenson; Charles Eldridge; *Second Row:* Theryl Newland; Wendy Jones; Kaye Wolf; Jennifer Patterson; Paul Guthrie; Paul Scotton;

FOLKSONG CLUB MEMBERS: *Front Row left to right:* Ardith Hanson; Susan Slottow; Jennifer Patterson; Paul Brown; Paul Scotton; *Back Row:* Arnold Wilson; Sandy Weir; Becky Barcroft; Jane Gothard; Emily Reigner; Sylvia Griffith; Gretchen Laughnan; Julia Nance; David Nance; Elgin Summerfelt; John Frey; Stuart Martin.

Thespians and Delta Sigma, theatrical groups at Urbana, produced three plays for the first time this year. "Oh Dad, Poor Dad, Mama's Hung You in the Closet and I'm Feeling So Sad", "A Thurber Carnival", and the annual spring play. "A Thurber Carnival" was taken to the state speech contest in March.

The Folksong Club, sponsored by Mrs. Karen Armstrong, was a new organization this year. It provided an opportunity for interested students to hear and observe folksingers. They also learned the background of many folk songs.

Singers and Actors Help Supply the Fine Arts

Decky Fiedler; Michael Dieter; Paul Nance; *Third Row:* Julia Nance; Conna Judy; Barb Baker; Skok Little; Cheryl Keister; Ken Leonard; Becky Barcroft; David Brightbill; Irene Henry; Jerry Williams.





SENIOR COUNCIL MEMBERS: *Front Row left to right:* Barb Grace; Mary Weisiger; Vickie Slife; Barb Baker; Adrianne Parrish; Libby Tie-

bout; *Back Row:* Lee Fatheree; Wolfgang Nemeth; Jon Koehn; Mike Casey; Herb Tiedemann; Jim Moyer; Dave Parkinson; Ken Leonard.

Senior Council Plans Major Senior Events

Composed of an elected representative from each Senior homeroom, Senior Council's first task was to choose a variety of graduation announcements. Later in the year, they served as a planning committee for Class Night and the Senior picnic.

Office Help girls gave up their study halls to help the secretaries. They picked up attendance slips, delivered messages, and did other odd jobs around the office.

OFFICE HELP: *Front Row left to right:* Terry Green; Linda Wingler; Sue Campbell; Marilyn Woods; Ann Kamman; *Back Row:* Nancy Kinzer; Tana Ash; Nancy Parrott; Shirley Wetherald.



Office Helpers Save Secretaries Many Hours of Work

The Art Club individual projects fall they sold "Be money for the an Art Museum.

The Distributiv year with a bang bers celebrated C spring they took their activities wit quet.

The Diversified projects this year Christmas Basket The fourteen mer in school half a held a banquet fo of the year. Throu attended several dinners, entertainm

D.O. OFFICERS: *left to* Pres.; Jay Richardson, T Chr.; Darlene Sergeant, J Jerry Carruthers, Pres.

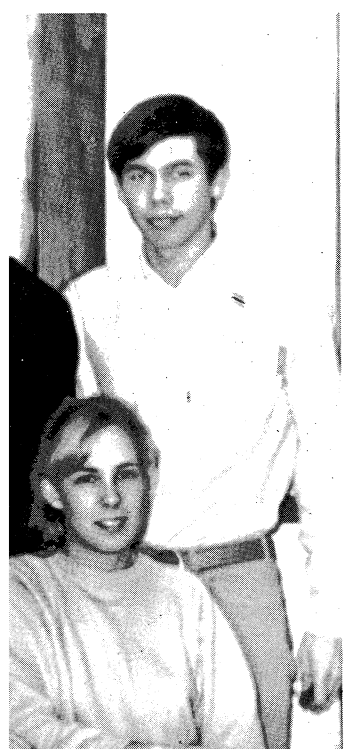

Nemeth; Jon Koehn; Mike
arkinson; Ken Leonard.

representative from
ior Council's first
of graduation an-
ar, they served as a
Night and the Sen-

their study halls to
cked up attendance
did other odd jobs

lpers Save
s Many
Work



Art Club Provides Creative Outlet

ART CLUB OFFICERS: *Seated:* Kris Over-
holt, Sec.; *Back Row left to right:* Alex
Mitchell, Pres.; Ken Leonard, Co-Pub. Chr.
Peggy Paris, Co-Pub. Chr.; Carol Cupp, V.
Pres.; Bette deWitte, Treas.

The Art Club members have worked on in-
dividual projects and sketched models. In the
fall they sold "Beat Champaign" ribbons to raise
money for the annual spring trip to the Chicago
Art Museum.

The Distributive Education Club started the
year with a banquet in Shelbyville. The mem-
bers celebrated Christmas with a party. In the
spring they took a trip to Chicago and finished
their activities with an Employer Employee Ban-
quet.

The Diversified Occupations Club had several
projects this year including preparation of a
Christmas Basket for an underprivileged family.
The fourteen members, those students who are
in school half a day and work the other half,
held a banquet for their employers at the end
of the year. Throughout the rest of the year, they
attended several area meetings which included
dinners, entertainment, and business meetings.



D.E. OFFICERS: *left to right:* Bob Feller, Pres.;
Patsy Marshall, Lib.; Linda James, V. Pres.; Nancy
Winkler, Sec.; Cheryle Marshall, Hist.; Becky
Brown, Treas.; Steve Bloom, Parl.

D.E. and D.O.

Work and Learn



D.O. OFFICERS: *left to right:* Dave Palmisano, V.
Pres.; Jay Richardson, Treas.; Bob Phelps, Pub.
Chr.; Darlene Sergeant, Sec.; Ron Rochkes, Parl.;
Jerry Carruthers, Pres.



A CAPPELLA MEMBERS: *First row left to right:* Teresa Stipp; Kathy Mehaffey; Cynthia Malmstadt; Lynn Leigh; Debbie Davidson; Sandra Harlow; Cheryl Buchanan; Ann Mussey; Sylvia Griffith; Jane Bonner; Kay Hubbard; Joyce Starr; Susan Slottow; Rita Risser; *Second row:* Betsy Hapson; Brad Humes; Phil Tinsley; John Wikoff; Troy Preston; Susie Rowe; John Mamer; Cheryl Keister; Bill Robertson; Sigrid Johansen; Barb Baker; Nick Hastings; Sharon O'Connor; Jill Wattenburg; *Third row:* Glenna Spitze; Rick Hawn; Karen Curl; Mark Carlson; Laurie Sronce;

Craig Bentley; Ruth Holcomb; Ken Bickford; Joan Wikoff; Irene Henry; Larry Williamson; Sandy Yankwich; Bill Isom; Cheryl Byers; *Fourth row:* Candy Maxwell; Paul Kelly; Kathy Yates; Clarence Retter; Bill Munse; Deanna Bunn; Rick Carlisle; Linda McDonald; Mike Zbrozek; Kay Wolf; Dave Dilley; Luan Eberhardt; *Absent:* Butch Stillwell; Pat Taylor; Kathy Schloz; Clara Pettinga; Midge Hinkley; Kathy Burnham; Lynn Ate; Barb King; Barb Miller.



Vocal Groups Add Enjoyment and Entertainment

The A Cappella year, having sixty its performances. Dennis Sparger, t fall, Thanksgiving Christmas, and in t

Madrigals' sixty tunes from "The Show. They also p between the two sho munity functions

A Cappella concert

The Concert Ch bined for perform Christmas Vesper March.

MADRIGALS: *Seated left to right:* Jane Bonner; Bill Isom; *Standing:* Troy Preston; John Mamer; Bill Munse; Paul Kelly; Sylvia Griffith; Sandy Yankwich; Kay Wolf; Cheryl Keister; Barb Baker, Larry Williamson; Lynn Ate; Mike Zbrozek; Mark Carlson; *Absent:* Clara Pettinga; Butch Stillwell.

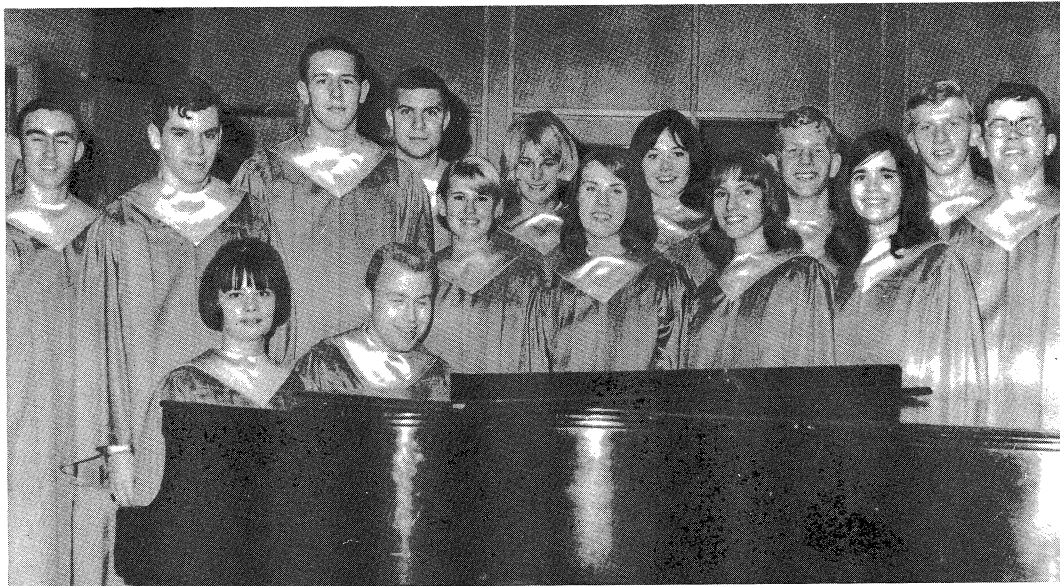

Mr. Dennis Sparger and his new Yamaha



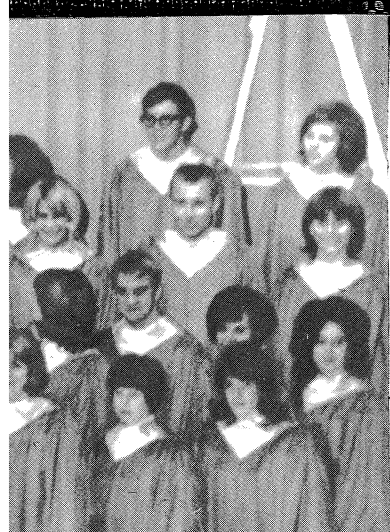

Joan Wikoff; Irene Henry;
; Cheryl Byers; *Fourth row:*
Lawrence Retter; Bill Munse;
; Mike Zbrozek; Kay Wolf;
Stillwell; Pat Taylor; Kathy
Burnham; Lynn Ate; Barb



GIRLS' GLEE: *Front row left to right:* Barbara Decker; Linda Smith; Charlene Puterbaugh; Freddie Kyse; Jean Dalrymple; Linda Hicks; Sherrie Walden; Terri McLennan; Vicki Wimmer; *Back row:* Donna Blume; Carol Chevalier; Marsha Walsh; Marcela Rose; Beverly York; Vicki Hewkin; Janie McArthur; Barb Seyler; Adriene Wolf; *Absent:* Sue Nalley; Marjorie Caviness.

The A Cappella Choir was larger than ever this year, having sixty-five members participating in its performances. Under its new director, Mr. Dennis Sparger, the choir had programs in the fall, Thanksgiving, National Education Week, Christmas, and in the spring.

Madrigals' sixteen members sang a medley of tunes from "The Sound of Music" for Talent Show. They also performed in Stage Show. In between the two shows, they sang at numerous community functions as well as performing at the A Cappella concerts.

The Concert Choir and Girls' Glee Club combined for performances this year, singing at the Christmas Vesper Service and at the concert in March.

Girls' Glee, Concert Choir

Combine Performances

CONCERT CHOIR: *Front row left to right:* Alice Freeman; Sandra Feitshans; Linda Johnson; Sandra Hempler; Gaye Dunn; Sue Longenbaugh; Melissa Filbey; *Back row:* Paula Meyers; Darlene Nelson; Gay Smith; Shelia Hahn; Kathy Hackett; Maryann King; Julia Murphy; Brenda Beckrum; *Absent:* Arnetta Chambers; Donna Meredith.



tainment

Bonner; Bill Isom; *Standing:*
al Kelly; Sylvia Griffith; Sandy
b Baker; Larry Williamson;
Absent: Clara Pettinga; Butch

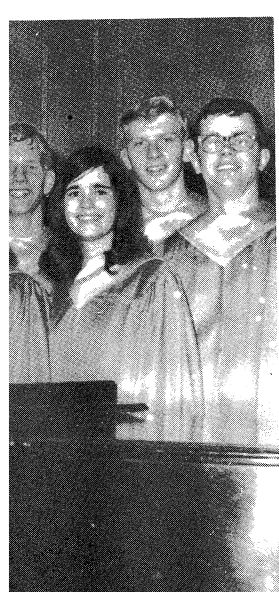



DIRECTORS
Robert E. Jorgensen
Gerald K. Grose
Elton R. Curry
FLUTE
!Kathie Carter III
*Nancy Wakefield I
Head Librarian
Wendy Jones II
Librarian
Debbie McNeil III
Ass't. Secretary
Mary Jorgensen III
Sally Weeks
Publicity
Vicki Halberstadt III

*Vickie Slife III
Secretary
Linda Cochran
Betsy Pendleton
Joan Sinclair
Susan Salisbury
*Susan Howell
Publicity
Melinda Parker
OBOE
!Jane Norton
Conna Judy
BASSOONS
!*John Scrumpf
Drum Major
Charles Eldridge

B FLAT CLARINET
!*Libby Tiebout III
Margie Dalbey III
Arnold Wilson III
Barbara Tiebout
Judy Ridlen II
Librarian
Gail Anderson III
*Beth Gulley
Cathy Odom
Julie Ginze
Rosemary Wooters
Laurie Shannon
Bonnie Wells
Kathy Bays
Marilyn Wertz

BASS CLARINET
!*Kristen Keith III
Pam Barcus
Earl Payne
ALTO SAXOPHONE
!*Mike Grady III
Property Master
Susan Gilbert
TENOR SAXOPHONE
Donald Kurtz III
BARITONE SAXOPHONE
Nick Scouffas
CORNET
!Ross Mueller III
*James Taborn II
John Skadden
Charles Slife

James Eagelman
William Rollins
Steve Forbes
Steve Marshall
Thomas Herget
TRUMPETS
!Fred Schrupf
Tom Conlee
FRENCH HORN
!Paul Nance III
Carol Davis III
David Nance
Bill Burtress
Judy Baker
TROMBONE
!*Tim Smith III
Vice President

Concert Band Flourishes with Many Talents

Concert Band Directors Gerald Grose and Robert Jorgensen.



BAND STAFF: *Front Row left to right:* Mike Fredericks, Quartermaster; Mike Grady, Property Master; Bob Clark, Prop Crew; Dave Hittle, Prop Crew; *Back Row:* Susan Howell, Publicity; Vicki Slife, Secretary; Debbie McNeil, Ass't Sec.; Wendy Jones, Librarian; Judy Ridlen, Librarian; Sally Weeks, Ass't. Publicity; *absent:* Nancy Wakefield, Head Librarian.



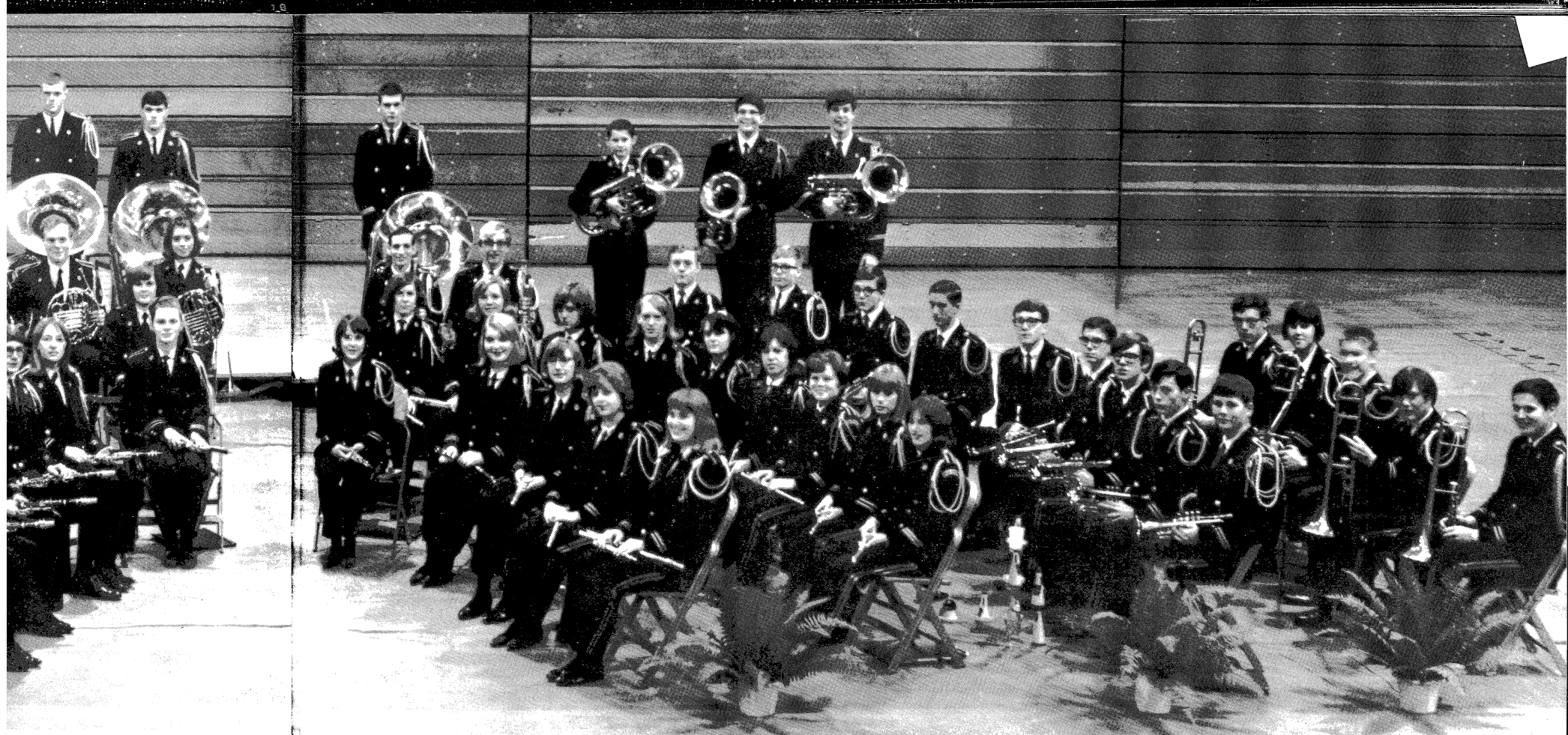

ASS CLARINET
!*Kristen Keith III
Pam Barcus
Earl Payne
LTO SAXOPHONE
!*Mike Grady III
Property Master
Susan Gilbert
ENOR SAXOPHONE
Donald Kurtz III
ARITONE SAXOPHONE
Nick Scouffas
ORNET
!*Ross Mueller III
*James Taborn II
John Skadden
Charles Slife

James Eagleman
William Rollins
Steve Forbes
Steve Marshall
Thomas Herget
TRUMPETS
!*Fred Schrupf
Tom Conlee
FRENCH HORN
!*Paul Nance III
Carol Davis III
David Nance
Bill Burtness
Judy Baker
TROMBONE
!*Tim Smith III
Vice President

Robert Leach
*Tom Olver
Susan Foster
John Lasater
BARITONE
*Brett Sutton
President
Darrell Hart
Robert Russell
TUBA
!*Mike Ginze
*Ed Harvey
Ass't. Drum Major
Russ Graybeal
PERCUSSION
!*David Spears
Richard Krug III
John Bridgewater
William May
Kathy Bays

!*First Chair
*Band Council Member
I,II,III denotes students
who have qualified for Mu-
sicianship ratings, I being
highest.

BAND COUNCIL MEMBERS: *Front Row left to right:* Susan Howell; Vickie Slife; Debbie McNeil; Libby Tiebout; Beth Gulley; Kristen Keith; *Back Row:* Dave Spears; Jim Taborn; Mike Fredericks; Tim Smith; Brett Sutton; John Schrupf; Mike Grady; Ed Harvey; Tom Olver; *absent:* Nancy Wakefield.

'alents

ce Fredericks, Quartermaster;
rop Crew; Dave Hittle, Prop
Vicki Slife, Secretary; Debbie
Judy Ridlen, Librarian; Sally
eld, Head Librarian.

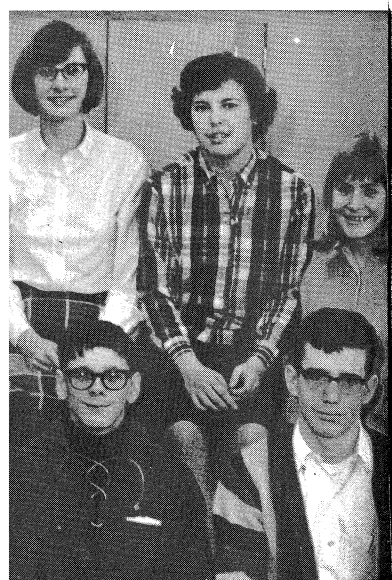



Drum Major John Schrupf



Marching Band Director Gerald Grose hops on the bandwagon



Ass't. Drum Major Ed Harvey



BANNER GIRLS: worth; Karon Henc
anne Parrish; Rita R
tain; Julie Petty; Nar

This year the orange-plumed Tiger Marching Band moved through their formations, entertaining crowds at Champaign and Springfield, as well as at the home games. Over fifty numbers were performed during the season, including those

played in local parades and on Band Day at the U of I. Homecoming was highlighted by popular selections which ran from "Supercalifragilisticexpialidocious" to "Goldfinger".

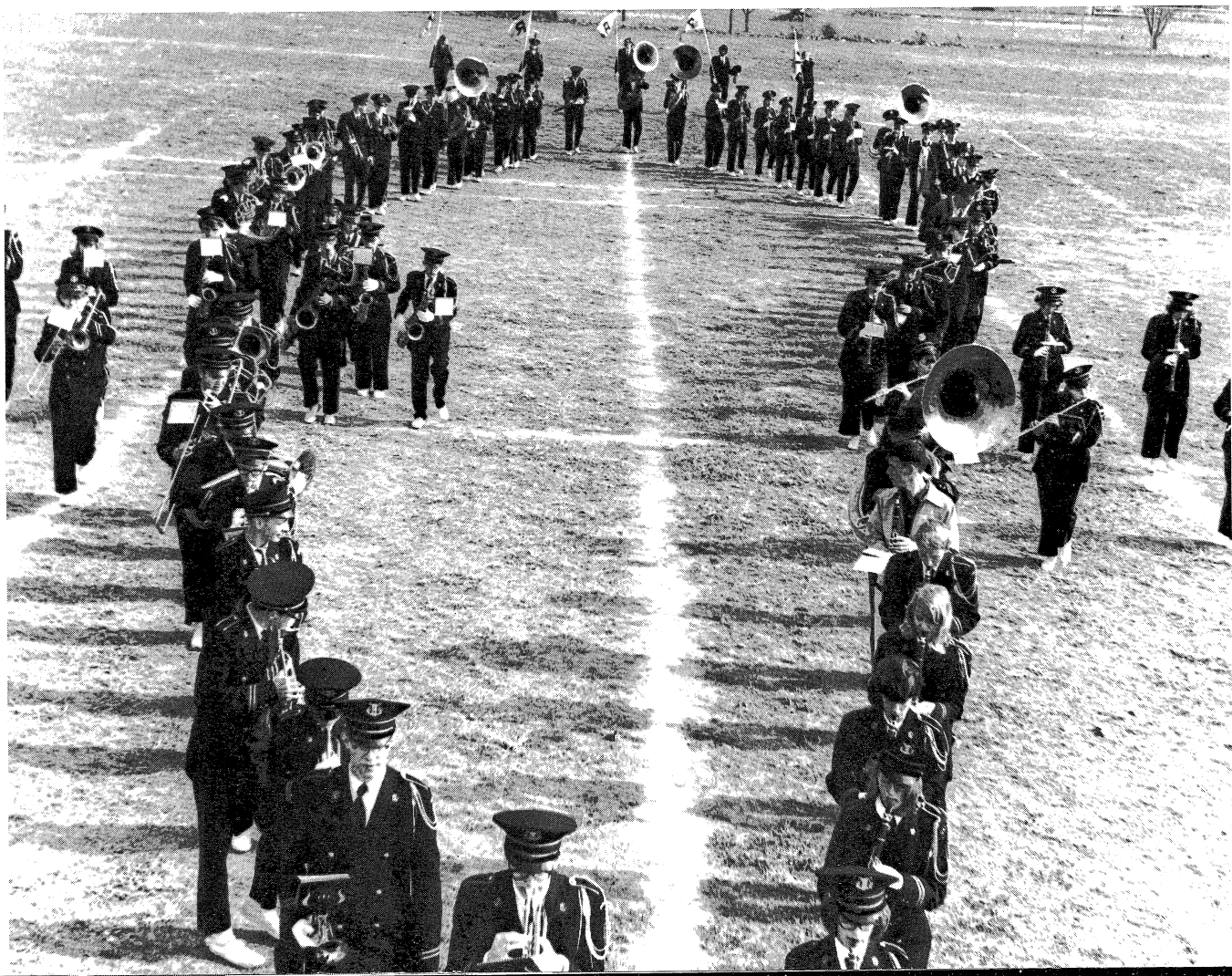

Tiger





Major Ed Harvey

on Band Day at the
ed by popular selec-
califragilisticexpiali-



MAJORETTES: *Kneeling:* Pat Cain, Head Majorette; *Standing left to right:* Linda Blackford; Sandy Harlow; Iris Stevens; Ann Armstrong; Sherri Moore.

BANNER GIRLS: *left to right:* Ann Houseworth; Karon Hendricks; Bridget May; Adrienne Parrish; Rita Risser; Annetta Crouse, Captain; Julie Petty; Nancy Bowser.



Tiger Marching Band Intensifies Game Spirit



COLOR GUARD: *left to right:* Jane Norton, Captain; Conna Judy; Elaine Scheffler; Joyce Woods; Mary Bennett; Debby Tinsley.



TROMBONES
 Dave Larson
 David Westwater
 Mark Wetzel
 Steve Gerdemann
 Bill Hedrick
 Robert Marlin
BARITONES
 Steve Clark
 Ollie Williams
 Dan Smith
TUBAS
 Chris Bonner
 Carl Goodman
 Dan Smith
PERCUSSION
 Mike Lynch
 Mike Wilborn
 David Brightbill

resent
 S

Charles Eldridge
 Libby Tiebout
 Judy Ridlen
 Beth Gulley
BRASS
 Ross Mueller
 Bill Rollins
 Paul Nance
 David Nance
 Tim Smith
 Tom Olver
 Mike Ginze
PERCUSSION
 David Speers
 John Bridgewater



QUILL AND SCROLL MEMBERS: *Seated left to right:* Gretchen Linn; Mary Winegarner; Donna Meredith; Susan Howell; Rita Risser; Julie Petty; Alice Lathrope; Judy Ridlen; Jane Norton; *Standing:* John Schrupf; Wolfgang Nemeth; Skok Little; Karen Curl; Jean Kummerow; Wendy Jones; Luan Eberhardt; Karon Hendricks; Emily Hanson; Anne Forbes; Jerry Lyman; John Gifford; Mike Grady.

Students Plan Projects and Meet Deadlines

PHOTOGRAPHERS: *Front:* Steve Forbes; *Back Row left to right:* Lou McClellan; Mike Grady, Photographic Editor; Dave Speers; Jeff Sutton.



Quill and Scroll is the international honorary society for journalists. The members are those juniors and seniors who work either on the *Echo* or *Rosemary* staffs, who rank in the upper third of their class, and have the recommendation of their sponsors.

The photographers took hundreds of pictures to satisfy the needs of both *Echo* and *Rosemary*. Many hours were spent in taking, developing, printing, and drying the pictures necessary for the numerous deadlines of the two publications.

The Urbana chapter of JETS, the Junior Engineering Technical Society, served as a stimulus to students interested in math and science. The advisor, Mr. Paul Smith, helped members on projects for the state science contest.

JETS CLUB OFFICERS: *Front Row left to right:* Cynthia Malmstadt, Sec.; Elgin Summerfelt, Sgt. at Arms; *Back Row:* Dave Larson, Treas.; Larry Johnson, Pres.; Bill Armon, V-Pres.



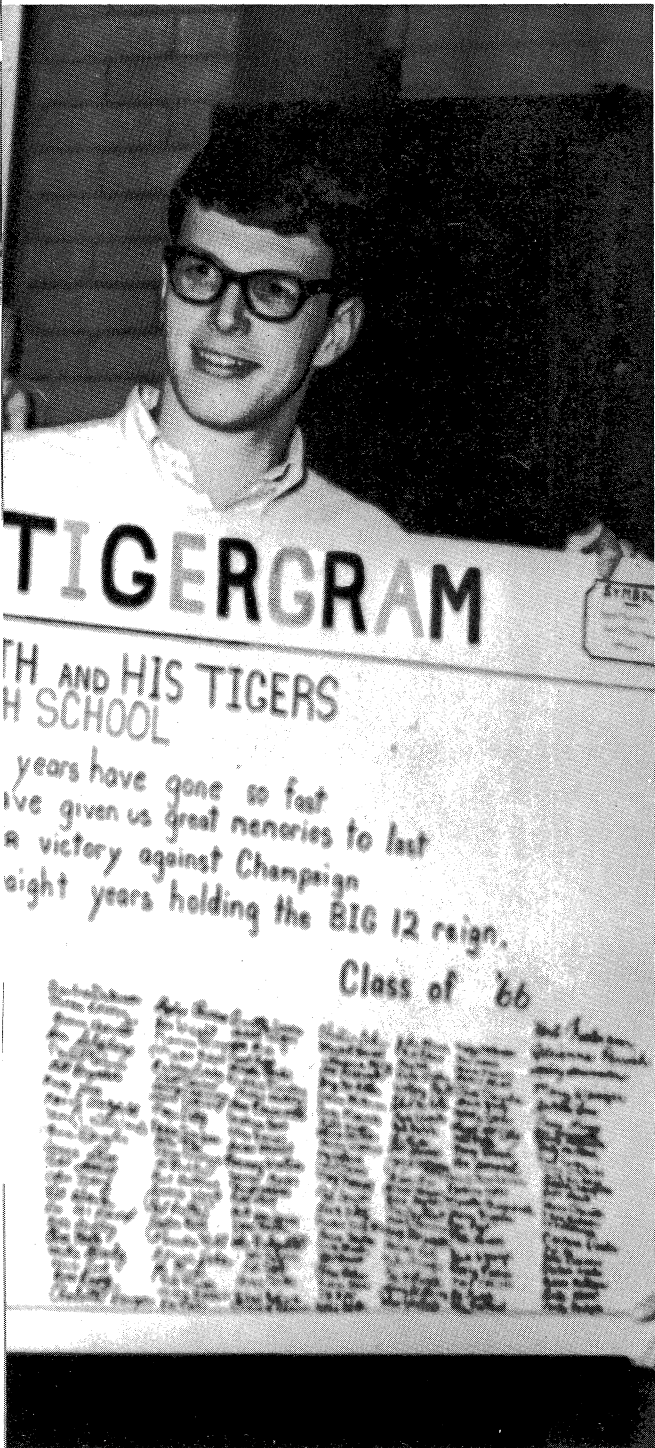



People

Superintendent Ray Braun

The Urbana High School is the proud possessor of a splendid addition. The capacity of the school has been increased to accommodate six hundred more students and in providing for them, facilities have been added which will furnish a better education for thousands of students in ensuing years. We owe a debt of gratitude to the Board of Education for the initiation of this addition and to the citizens of the school district for their approval and support.

Congratulations to the Staff for this excellent Rosemary and best wishes to the students of Urbana High School. To the Seniors of 1966, let me wish a happy and successful life full of wonderful and satisfying accomplishments.



BOARD OF EDUCATION—*Front row:* Mrs. Ruth Burnham; Dr. Lowell B. Fisher, Pres.; Mr. Harold Miller, Secy. *Back row:* Mr. Jack D. May; Dr. Norris L. Brookens; Dr. Peter E. Yankwich; Mr. Lyle Grace.





Principal
Ralph S. Davis



To the Seniors of '66

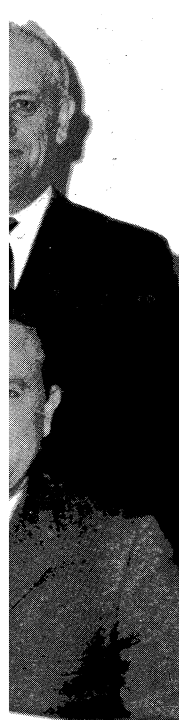

Your class has been a part of many of the events you will remember, and because of the devoted and energetic efforts of your Rosemary staff, remembering will be easier.

You will undoubtedly remember many things, but certainly you will recall the achievements of your athletic teams, the excellent academic records established by many members of your class and maybe even the toil and fun you had in achieving this milestone. Surely, you will reflect that during your years at U.H.S. you saw our school grow and the new addition being planned and finally you saw its completion.

As you leave, remember one other thing, in the years ahead, do the things which will bring honor and esteem to you and to your Alma Mater.

R. S. Davis

Deans

Faculty-



MISS SARAH JANE FISHER

As busy as ever with her responsibilities as Dean of Girls and Assistant Principal, Miss Fisher still found time to serve as sponsor of S.K., Chairman of the Activity Calendar and Faculty Committees, Chairman of Scholastic and Honor Societies, and Co-Chairman of the Guidance Committee, handling college scholarships, and testing. Miss Fisher received her A.B. degree from the U. of I. where she was a member of Mortar Board and Kappa Delta Pi. She received her M.A. from Columbia University in New York City. This year, Miss Fisher has been elected to "Who's Who of American Women Educators". For the past two years, she has been the State President of the Illinois Association of Women Deans and Counselors.

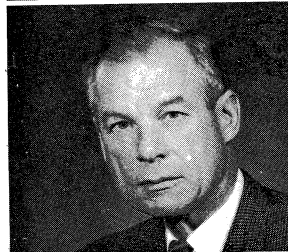

OSCAR A.
Ed, Safety
ARMER—
P.E., Coor
Cross Cou
ARMSTR

CHARLO
French; Ge
U., M.A.
FTA, AF
ami; Engli

MR. RICHARD M. THOMPSON

Acting as assistant principal as well as Dean of Boys, Mr. Thompson spent an active year. Adding to his responsibilities were the Co-Chairmanship of the Guidance Committee, and memberships in the Traffic Control and Homecoming Committees. Counseling with both students and parents was an important part of his job. He also conferred with law and community organizations designed to serve in the interest of human welfare. Mr. Thompson received both his B.S. and M.S. degrees from the U. of I. where he was a member of Kappa Delta Pi, an educational honorary.



KAY CO
M.Ed. U
of I.; W
DREMA
dustrial A

NANCY
JOHN I
Problems
Drivers I
"U" Clu

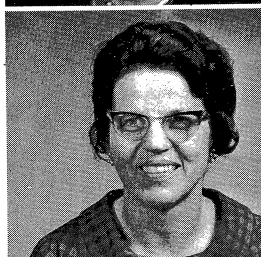

Deans

SHER
her responsibilities
Assistant Principal,
time to serve as
man of the Activity
Committees, Chair-
Honor Societies,
the Guidance Com-
scholarships, and
eived her A.B. de-
where, she was a
d and Kappa Delta
A. from Columbia
k City. This year,
elected to "Who's
en Educators". For
has been the State
ois Association of
selsors.

Faculty-Staff

OSCAR ADAMS—B.S. U. of I., M.S. U. of I.; Drivers Ed, Safety; Basketball Coach, "U" Club. GENE B. ARMER—B.S. Eastern U., M.S. U. of I.; Health, Safety, P.E., Coordinator of Health, Safety, P.E., and Athletics; Cross Country Coach, Track Coach, "U" Club. KAREN ARMSTRONG—B.A. Augustana C.; French; French Club.

CHARLOTTE BAKER—B.S. Eastern Illinois U.; German, French; German Club. MARIE L. BAUER—A.B. Millikin U., M.A. U. of I.; Plane Geometry, Advanced Algebra; FTA, AFS. ISABEL R. BROWNER—A.B. U. of Mi-ami; English.



SHERRY BOVINET—B.S. Southern Illinois U., M.S. U. of I.; P.E.; G.A.A., Terrapin. NIKKI BRYANT—B.A. U. of Tulsa; English. GORDON A. BURGESS—B.A. U. of N. Dakota, M.Ed. U. of I.; World History, Civics.

CHARLES M. CARPENTER—A.B. Centre C., M.A. U. of I.; Economics, U.S. History. DAVID CASSTEVEN—B.S. Eastern Illinois U., M.S. U. of I.; P.E., Industrial Arts; Sophomore Football Coach, Basketball Coach, Ass't Track Coach, "U" Club. AMY CATO—B.S. Southern U., P.E., Health; Cheerleaders, Terrapin.

KAY COLLEWEI—B.S. U. of Southern California, M.Ed. U. of I.; Counselor. MABEL DOBYNS—M.A. U. of I.; World Literature, Latin; Latin Club. GORDON DREMANN—B.S. Illinois State U.; Special Education, Industrial Arts, Ticket Manager.

NANCY EPSTEIN—B.A. U. of I.; Spanish; Spanish Club. JOHN M. GARTH—B.S. Eastern Illinois U.; Business Problems, D.E. JOHN GREMER—B.S. U. of I.; P.E., Drivers Ed, Health; Wrestling Coach, Ass't Football Coach, "U" Club.



HAZEL HASTY—B.S., M.S. U. of I.; Home Economics; F.H.A. ROSE L. HEWITT—B.A. U. of Colorado, M.A. U. of I.; English, Counseling. JARREL HOFER—B.S. N. W. Missouri State, M.S. U. of Missouri; Metals II and III, Mechanics.

GRACE HITTLE—B.S. Colorado State U.; Home Economics. JO HULETT—B.A. Wellesley; Head of the Office, Registrar. MARILYN HUNTER—B.S. U. of I.; Typing.



STANLEY R. HYNES—B.S., M.S., M.A., U. of I.; English; *Echo*. PHYLLIS JACOB—Bookkeeper. CAROL JOHNSON—B.A. Hastings C., M.A. Washington State U.; Civics.

CAROLYN I. JOHNSON—B.S. U. of Wisconsin; Physical and Health Education; Orchestras. LUDI W. JOHNSON—B.S. New York U., M.A. UCLA, M.L.S. U. of I.; Library Science; Library Club. ROBERT E. JORGENSEN—B.M., M.M. Illinois Wesleyan U.; Concert Band, Coordinator of Music Education; Dance Band, Pep Band, Talent and Stage Show.

BETTY R. tra. RUTH I.; Art; Ar M.Ed. U. c

HERB SL Ass't Footb SMITH— M.S. U. of

ED. KERR—B.S. Southern Illinois U., M.S. Indiana U.; P.E., Ass't Basketball Coach, Ass't Sophomore Football Coach. GLORIA KESSLER—B.S. U. of I.; Geometry and Algebra III. BARBARA KORN—B.A. Barnard C., M.A. U. of Idaho; English; Thespians, Delta Sigma.

KATHERINE A. LADD—B.S. U. of Nebraska; Chemistry. EVELYN LANDON—B.S. Frostburg State C.; English; Student Council. MILDRED M. LAWSON—B.S., M.A. U. of I.; World History I,II,III.

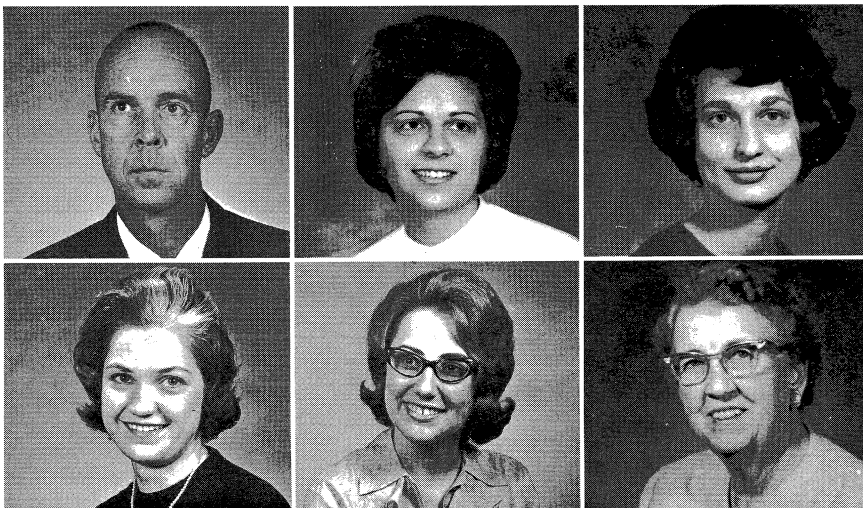

FRANCOI of I.; Fren State U. C tion. TAY] History, So

VIRGENE gebra. BO? Biology. M of I.; Earth

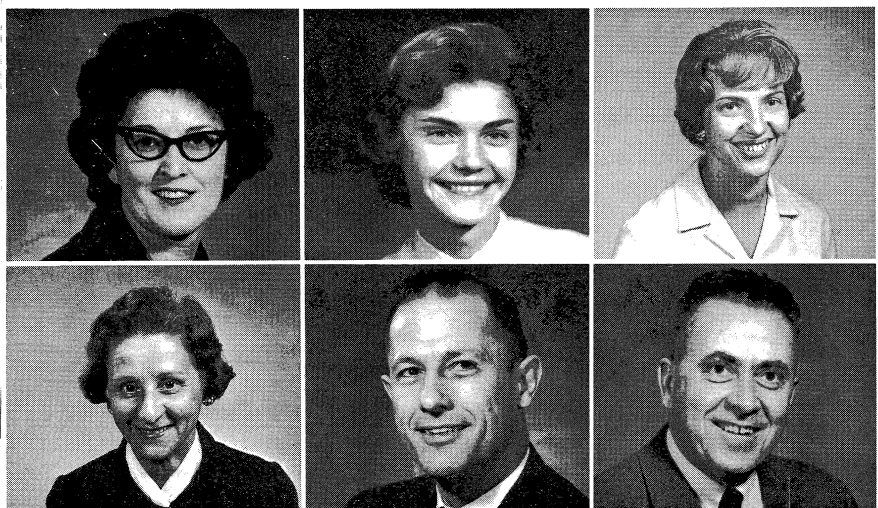

MARIANNE LEDBETTER—B.S. Villa Maria C., M.S. Pennsylvania State; Typing. CAROL LeSEURE—A.B., M.A. U. of I.; English; *Rosemary*. SALLY LOCKWOOD—B.A. Buena Vista C.; English.

ANNA MAHAFFEY—B.S., M.S. U. of I.; Office Machines, Business Problems; Senior Class Co-sponsor. DONALD McALLISTER—B.S.Ed. Illinois State U., M.A. Colorado State U. of Ed.; Diversified Education; DO Club. JACK McNEVIN—B.S., M.S. U. of I.; Bookkeeping, Counseling.

Blanche Barcus; Glad Archer; Flores Hudson; Hazel Miller.

HELEN MEADE—Secretary to Deans and Secretary to Athletic Director. AUDREY RENFRO—B.A. Illinois State U., M.E. U. of I.; English. RICHARD OLSEN—B.S. Ball State U.; Chemistry; Chemistry Club.

SARAH RISSER—Library Clerk. CAROL RITZEN—A.B. Drury C., M.A. U. of I.; World History, American History; AFS Committee. JOHN ROBERTSON—B.S., M.S., Adv. Cert. U. of I.; Industrial Arts.



U. of I.; Eng-
 eper. CAROL
 ington State U.;

consin; Physical
 . JOHNSON—
 J. of I.; Library
 ORGENSEN—
 Band, Coordina-
 o Band, Talent

BETTY ROLLER—B.M.E. West Texas State U.; Orches-
 tra. RUTH ROSS—B.F.A. U. of Oklahoma; M.Ed. U. of
 I.; Art; Art Club. ROBERT E. RUNDUS—B.A. Park C.;
 M.Ed. U. of I.; Algebra, Geometry, Senior Math.

HERB SLIGER—B.S., M.Ed. U. of I.; P.E., Drivers Ed.;
 Ass't Football Coach, Ass't Track Coach, U Club. HELEN
 SMITH—Secretary to Principal. PAUL SMITH—B.S.,
 M.S. U. of I.; Physics; JETS.

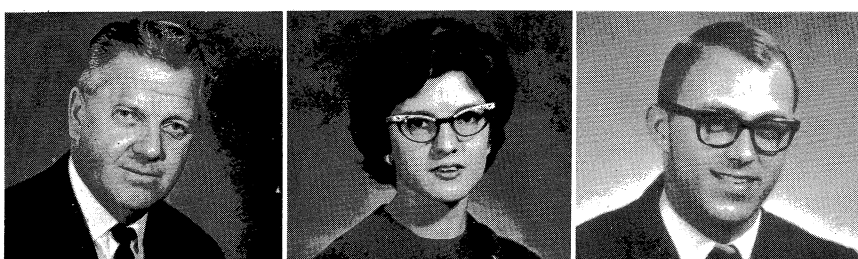

WARREN SMITH—B.S. Wisconsin State U., M.E. U. of
 I.; P.E., Football Coach, Ass't Track Coach, U Club.
 PATRICIA SMOOT—B.S., M.S. U. of I.; U.S. History,
 World History. A. DENNIS SPARGER—B.S.E., M.A.
 Eastern Illinois U.; Choral Music; Folk Song Club.

Maria C., M.S.
 SEURE—A.B.,
 LOCKWOOD

FRANCOISE STRAVINSKY—LL.B. U. of Paris, M.A. U.
 of I.; French; French Club. TOBY THRELKELD—B.S.
 State U. College; Math, English, History, Special Educa-
 tion. TAYLOR THOMAS—B.S., M.S. U. of I.; World
 History, Sociology.

VIRGENE VATTHAUER—B.S. U. of I.; Geometry, Al-
 gebra. BONNIE K. YACKOVLEV—B.S., M.S. U. of I.;
 Biology. MAX WHITE—B.Ed. Eastern Ill. U., M.A. U.
 of I.; Earth Science, World Geography.



I.; Office Ma-
 -sponsor. DON-
 tate U., M.A.
 tion; DO Club.
 kkeeping, Coun-

Cooks

Blanche Barcus; Gladys Leonard; Agnes Vaughn; Edna Cardiff; Lela
 Archer; Flores Hudson; Elsie Schaede; Lois Randolph; Jean Rhoades;
 Hazel Miller.



Custodians

William Frederick; Elmer Spenser; Don McCartney;
 Robert Anderson.

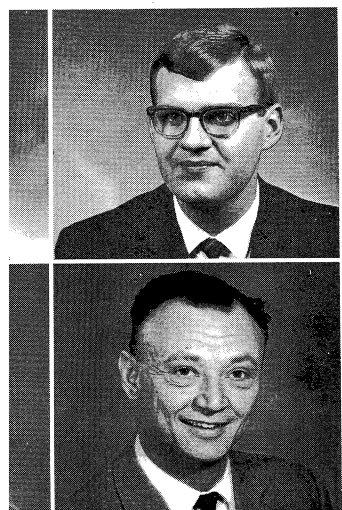

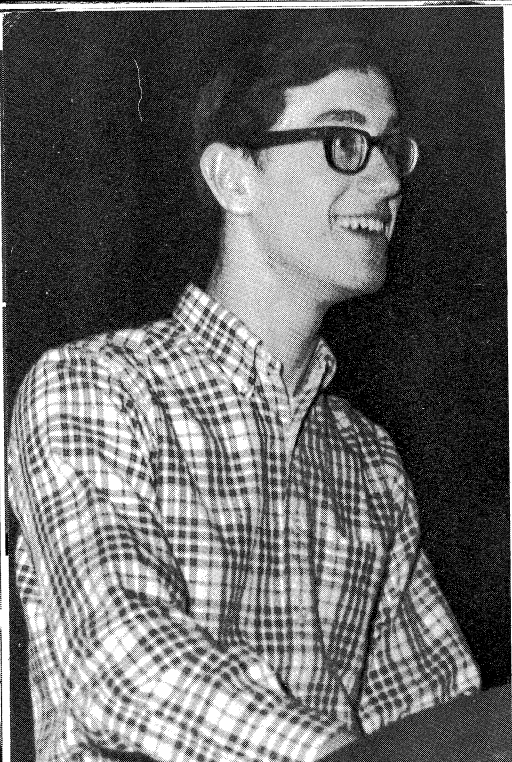

Wolfgang Nemeth—Treasurer



Herb Tiedemann—President



Adrianne Parrish—Publicity Chairman

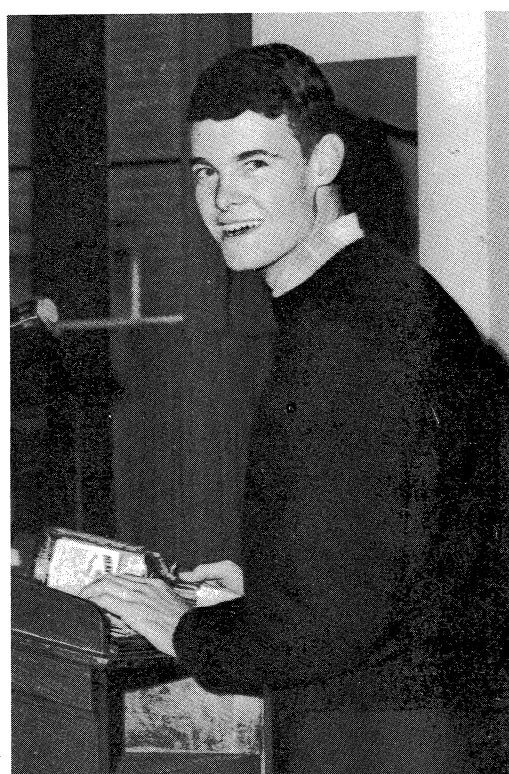

Jim Moyer—Secretary

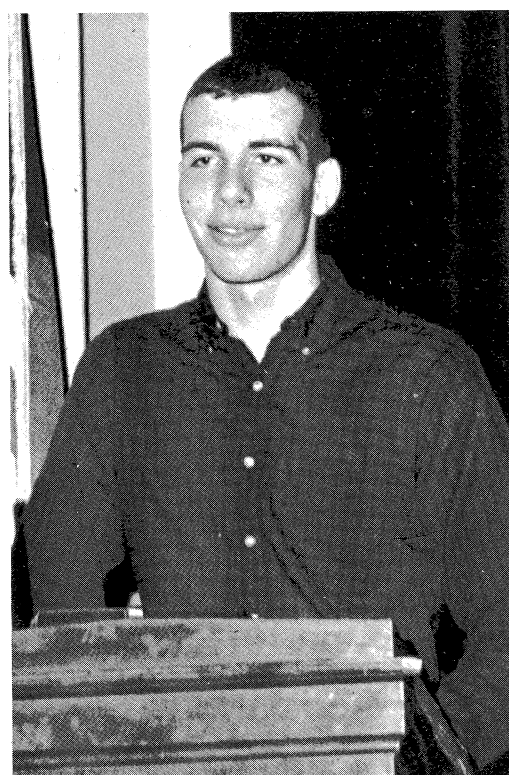

Mike Casey—Vice President

Presenting the Seniors of 1966

JEFFERSON AIKEN "Je
Club 4; German Club 2-4; '3-4, Historian 4; SK 2-4; B
JOAN BARCROFT "Beck
3-4; FTA 2-4; French Club 2

WILLIAM BAHLS "Bill
"Barb"—*Echo* 3-4; Quill a
Delta Sigma 3; FTA 3-4;
Band 2; Band Ens. 2; A C
Ens. 3-4; District Chorus
PEGGY ANNETTE BARD

CHARLES BAREITHER '4;
4; Basketball 2; Track 2-3, C
CALVERT BARNES—Fo
BARRYMORE.

BRENDA SUE BATSON
"Dick". STEVE BECKET
3-4.

BRENDA BECKRUM—SF
Girls' Glee 2; Concert Choir
BARA BENNETT—*Echo*
Secy. 3, Pres. 4; Terrapin 3
Council; A Cappella 3; Co
Varsity Cheerleader 3-4, Alt
tee 3-4; Foreign Exchange Stu

LINDA GAIL BLACKFO
Majorette 4; Res. Cheerleac
Color Guard 3. STEPHEN
brary Club 2-3; Swimming 2

iors
of
1966

—Vice President

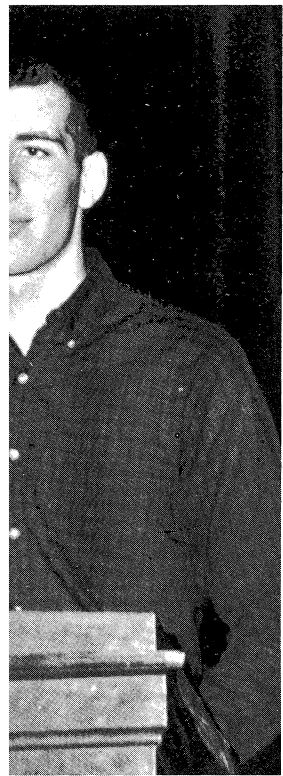

JEFFERSON AIKEN "Jeff"—*Echo* 3-4; Lambda; French Club 4; German Club 2-4; Track 2. TANA LYNN ASH—FHA 3-4, Historian 4; SK 2-4; Band 2; Office Help 3,4. REBECCA JOAN BARCROFT "Becky"—Student Council 4; Delta Sigma 3-4; FTA 2-4; French Club 2-4; GAA 2-3.

WILLIAM BAHLIS "Bill". BARBARA CAROL BAKER "Barb"—*Echo* 3-4; Quill and Scroll 3-4; Student Council 2-4; Delta Sigma 3; FTA 3-4; French Club 2-4; SK 2-4, Pres. 4; Band 2; Band Ens. 2; A Cappella 3-4; Madrigals 3-4; Choral Ens. 3-4; District Chorus; Talent Show 3-4; Stage Show 3. PEGGY ANNETTE BARDEN—Library Club 3.

CHARLES BAREITHER "Charlie"—U Club 2-4; Football 2-4; Basketball 2; Track 2-3, Captain 3-4; Tigers' Den 4. BRUCE CALVERT BARNES—Football 2-3; Track 2-4. BRUCE BARRYMORE.

BRENDA SUE BATSON. RICHARD DAVID BAXLEY "Dick". STEVE BECKETT "Beck"—Psi; Football 4; Track 3-4.

BRENDA BECKRUM—SK 2-3; GAA 2; Library Club 2-3; Girls' Glee 2; Concert Choir 3-4. KAREN BECKRUM. BARBARA BENNETT—*Echo* 3; Lambda; Student Council 2-4, Secy. 3, Pres. 4; Terrapin 3; French Club 3-4; SK 2-4; Tri-Hi Council; A Cappella 3; Concert Choir 2; Res. Cheerleader 2, Varsity Cheerleader 3-4, Alt. 3; Tigers' Den 2-3; AFS Committee 3-4; Foreign Exchange Student 3; Class Treas. 3.

LINDA GAIL BLACKFORD—SK 2-4; GAA 2; Band 2-4; Majorette 4; Res. Cheerleader 2-3, Capt. 2-3; Tigers' Den 2; Color Guard 3. STEPHEN E. BLOOM "Steve"—DE 4; Library Club 2-3; Swimming 2-4; Golf 4. KARL L. BOHLEN.

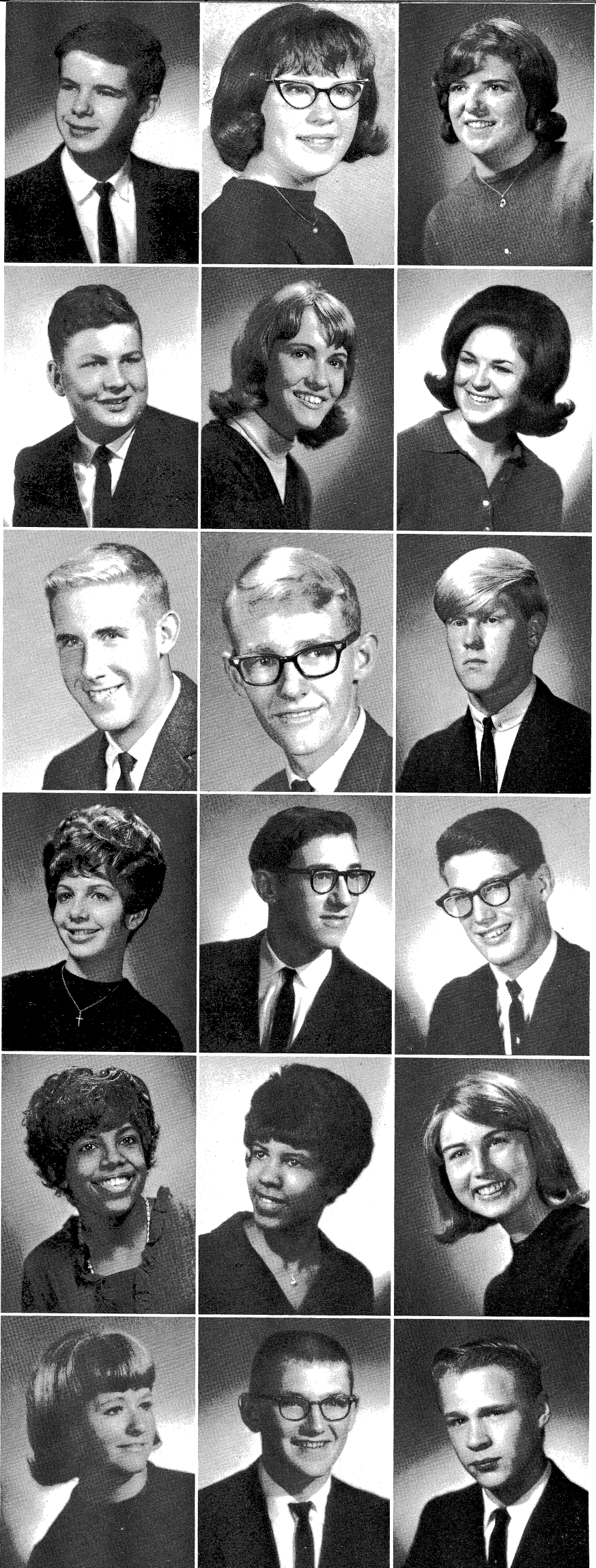



JANE WILSON BONNER—French Club 2; SK 2-4; Girls' Glee 2; A Cappella 3-4; Madrigals 3-4; Talent Show 3-4; Stage Show 3. MARY JEAN BOHLEN—SK 2; Office Help 2-4. THOMAS ALAN BOWER "Tom"—*Echo* 2-4, Editorial Ass't 2, Exchange Editor 3, Copy Editor 4; Student Council 3-4; AFS 3-4, Gen. Chm. 4; Latin Club 4; Golf 2-3.

JERRY CARROTHERS
DON CARTER—Football 2-4; FTA 2-4, Parl. 4; Fr 2-4; Band Ens. 2-4; Danc



NANCY JEAN BOWSER—Class Secy. 2; Student Council 3-4; FTA 2-4, Historian 3-4; French Club 2-4, Secy. 3, Pres. 4; SK 2-4, Jr. Rep. 3, Sr. Rep. 4; Band 2-3, Ass't Secy. 3; Band Ens. 3; Homecoming Queen 4; Banner Girl 4; Talent Show 3-4. JOHN BRENGLE—Cross Country 3-4; Basketball 2; Track 2-4. JOHN BRIDGEWATER—Band 2-4; Band Ensembles 3-4; Dance Band 2-4; Orch. 4; Camera Club 2; Stage Show 2-3; Talent Show 3-4.

MARY LEONORA CA
Club 2-4, Treas. 4; SK 2-4
2-4, V. Pres. 2; SK 4. M
V. Pres. 4; Lambda; Psi;
Basketball 2-4, Co-Captain



GEORGE HARRIS BRISTOL—Transferred from Effingham High School, Effingham, Ill., 1965; Yearbook 3; U Club 3-4; French Club 4; Latin Club 2; Science Club 2-4; Football 2-4; Golf 2-4; *Anne Frank* 3. REBECCA SUE BROWN "Becky"—SK 2; DE 4, Treas. 4. ELLEN LOUISE BROWN—Art Club 4.

CAROL JEAN CHEVAL
3. WILSON CLEM "Wil
LEWIS C. CHILDRESS
Country 2-4; Track 2-4.



STEPHEN D. BROWN "Steve". KATHLEEN BRUNNER "Kathy"—SK 2. CHERYL LYNNE BUCHANAN—French Club 2-4; SK 2-4; A Cappella 4; Girls' Glee 3, Secy. 3.

GARY C. COLE—U Club
TERRY COOK—U Club
ball 2. HOWARD DOUC
ferred from Westville Twp.
Football 2; Wrestling 2; C



STEPHEN BURROWS—Lambda; Psi; German Club 2-4, Treas. 4; Science Club 2-3; Swimming 2-4; Band 2-4; Band Ens. 3; Stage Show 2-3; Talent Show 2-4. JENNIE BULLARD. RONNIE BUTTS—Library Club 3-4; Golf 2-4.

CAROLYN JEAN COOP.
French Club 3-4. CHRISTI
FTA 4; FHA 2; SK 2-4; Ban



MARK CARLSON—Student Council 2-3; Swimming 2; A Cappella 2-4; Madrigals 4; Choral Ens. 2-4. PATRICIA LYNNE CAIN—Majorette 3-4, Head Majorette 4. SANDRA RAE CARLYLE "Sandy"—Student Council 3-4; FTA 2-3; French Club 2-4; SK 2-4; GAA 2-3.

PAMELA SUE CORRAY
ness Mgr. 3, Ads Mgr. 4; F
ANN COX "Pat"—*Rosemary*
2-3. CATHY LYNN CRAV
3-4; French 2-4; SK 2-4; B
Co-Chm. 3.

French Club 2; SK 2-4; Girls' 3-4; Talent Show 3-4; Stage 2-4; EN—SK 2; Office Help 2-4. m"—*Echo* 2-4, Editorial Ass't 4; Student Council 3-4; AFS 2-3.

s Secy. 2; Student Council 3-4; Club 2-4, Secy. 3, Pres. 4; SK 1 2-3, Ass't Secy. 3; Band Ens. 1er Girl 4; Talent Show 3-4. try 3-4; Basketball 2; Track 2-4 and 2-4; Band Ensembles 3-4; iera Club 2; Stage Show 2-3;

—Transferred from Effingham 65; Yearbook 3; U Club 3-4; cience Club 2-4; Football 2-4; CA SUE BROWN "Becky"—LOUISE BROWN—Art Club

". KATHLEEN BRUNNER NNE BUCHANAN—French Girls' Glee 3, Secy. 3.

da; Psi; German Club 2-4, imming 2-4; Band 2-4; Band t Show 2-4. JENNIE BUL- ary Club 3-4; Golf 2-4.

ouncil 2-3; Swimming 2; A Cap- ens. 2-4. PATRICIA LYNNE Majorette 4. SANDRA RAE ouncil 3-4; FTA 2-3; French

JERRY CARROTHERS "Red"—DO 3-4, V. Pres. 3, Pres. 4. DON CARTER—Football 2-4; Wrestling 3-4; Track 2-4. ANNA KATHERINE CARTER "Kathie"—Student Council 2-4; FTA 2-4, Parl. 4; French Club 2-4; SK 2-4; GAA 2; Band 2-4; Band Ens. 2-4; Dance Band 3-4; Orch. 3-4; Girls' State 3.

MARY LEONORA CASAGRANDE "Merrilee"—Spanish Club 2-4, Treas. 4; SK 2-4. JOAN CEDUSKY "Joanie"—FHA 2-4, V. Pres. 2; SK 4. MICHAEL W. CASEY "Mike"—Class V. Pres. 4; Lambda; Psi; U Club 2-4, Pres. 4; Football 2-4; Basketball 2-4, Co-Captain 4; Track 2-4; Boys' State 4.

CAROL JEAN CHEVALIER—SK 2-4; Girls' Glee 2-4, Pres. 3. WILSON CLEM "Willy"—FFA 2-4, Pres. 4; Football 2. LEWIS C. CHILDRESS JR. "Lewie"—U Club 3-4; Cross Country 2-4; Track 2-4.

GARY C. COLE—U Club 3-4; Cross Country 2-4; Track 2-4. TERRY COOK—U Club 3-4; Football 2-4; Track 2-3; Basket- ball 2. HOWARD DOUGLAS CONLEY "Howie"—Trans- ferred from Westville Twp. High School, Westville, Ill., 1965; Football 2; Wrestling 2; Chemistry Club 3; JETS 4.

CAROLYN JEAN COOPER. FRANK COOPER "F.C."— French Club 3-4. CHRISTINE SUSAN CORKINS "Chris"— FTA 4; FHA 2; SK 2-4; Band 2-3; Band Ens. 2-3.

PAMELA SUE CORRAY "Pam"—*Rosemary* 3-4, Ass't. Busi- ness Mgr. 3, Ads Mgr. 4; FHA 4; SK 2-4; GAA 2. PATRICIA ANN COX "Pat"—*Rosemary* 2-3; FHA 2-3; SK 3-4; Girls' Glee 2-3. CATHY LYNN CRAWFORD—Student Council 4; FTA 3-4; French 2-4; SK 2-4; Band 2-3; Band Ens. 3; Band Pub. Co-Chm. 3.

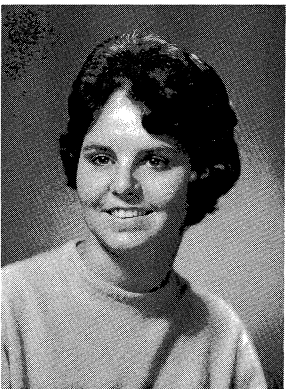
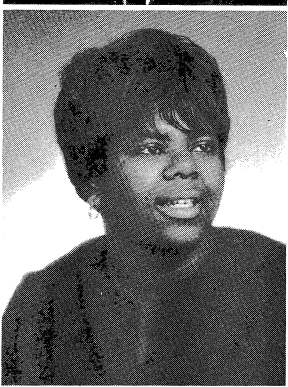
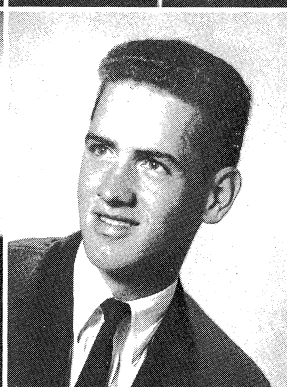
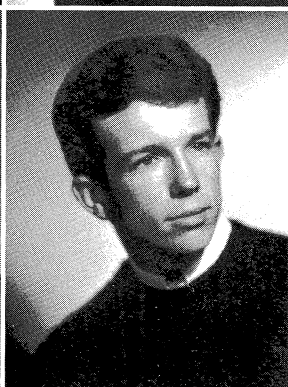
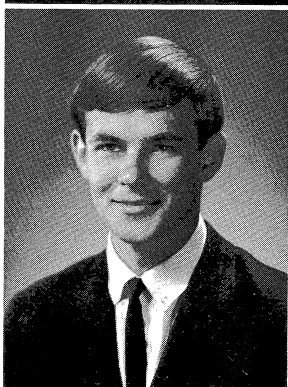
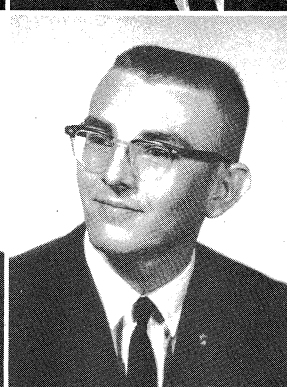
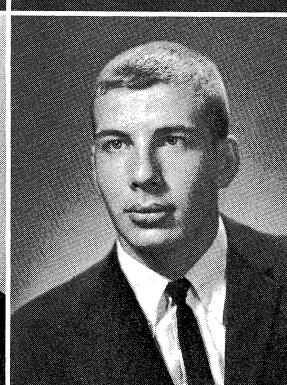
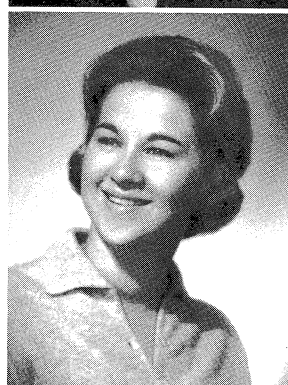
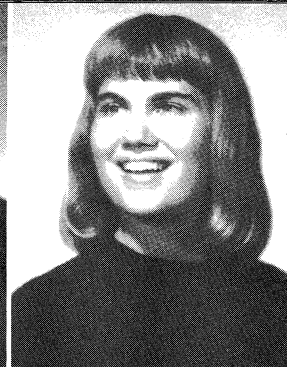
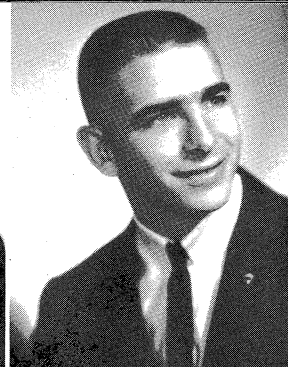

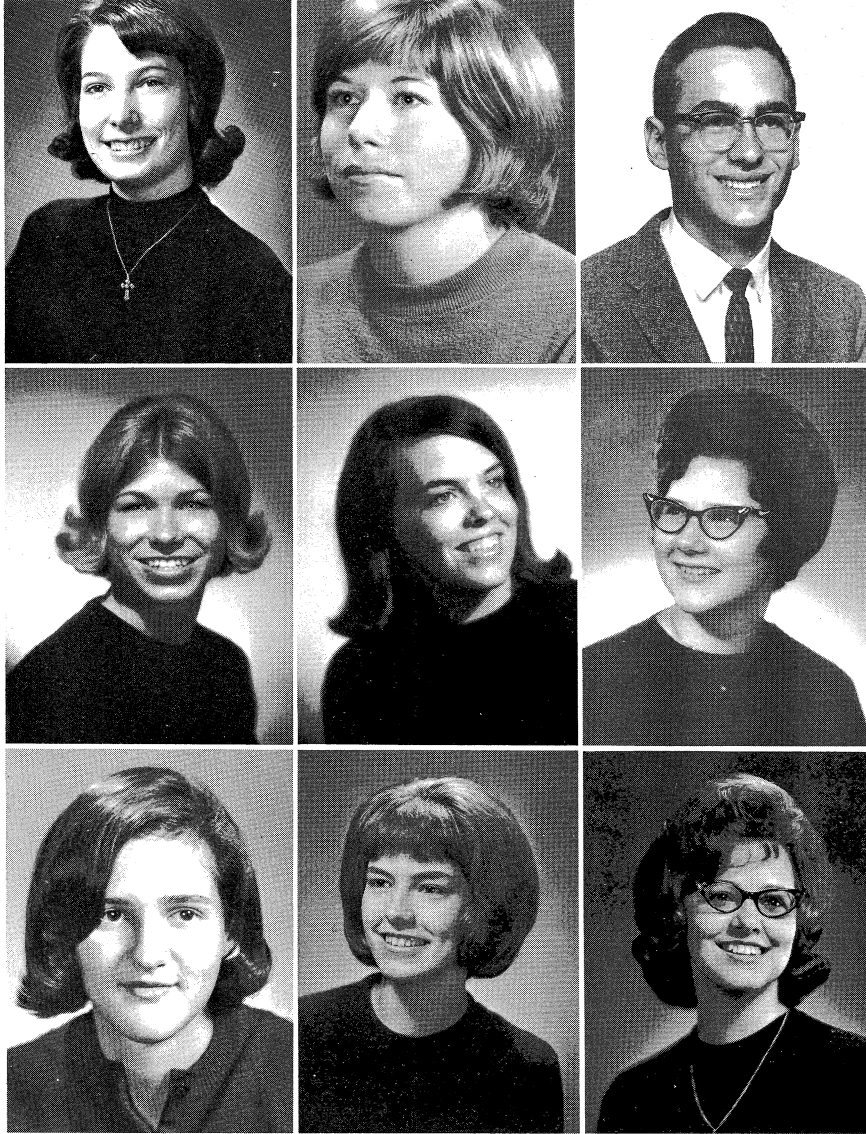

ELLEN LEE CREEKMUR "Ellie"—SK 2-4; GAA 2; Concert Choir 2. JOYCE LYNNETTE CREIGHTON. CAREY R. CRIST—Psi.

JAMES W. DUNN "Jim"
LIAM R. ENLOW "Bill"
1965; Student Council 3;
3; Track 4.

ANNETTA CROUSE—Student Council 3-4; SK 2-4; GAA 2-3, Rep. 2; Tri-High Council 4; A Cappella 3-4; Concert Choir 2; Tigers' Den 4; Talent Show 3-4; Banner Girls, Capt.; Res. Cheerleader 2. CAROL ADRIENNE CUPP "Southern"—Art Club 2-4, V. Pres. 4; SK 2-4. KAREN ANN CURL "Curley"—*Echo* 3-4, Ad Manager; Student Council 2; FHA 2-4, Treas. 3, Pres. 4; SK 2-4; Commercial Club 3; A Cappella 2-4; Choral Ens. 2-3.

MARGARET ANN DU
Pres. Degrees 3, Treas. 4.
EREE—Swimming 2-3; G

JEAN DALRYMPLE—Transferred from Carlisle High School, Carlisle, Pa., 1965; *Rumpelstiltskin*; Choir 3; Girls' Ens. 3; Choir Soloist 3; Glee Club 2; A Cappella 4. MARGARET SUE DALBEY "Margie"—FTA 2-4; SK 2-4; Band 2-4; Band Ens. 2-4. MARY JANE DART.

MATT FEJES—Football
FELLER "Bob"—DE 3
Track 3. DECKY FIEDLI
Brussels, Belgium, 1964; *E*
Delta Sigma 3-4; French
Dad, Poor Dad.

Homecoming Produced Winning Float—Finally

LOUIS FINCHAM—U C
tling 2-4, Capt. 4. LAUR/
2. ANNE FORBES—*Ros.*
tion Mgr. 4; Lambda, Sec
Council 4; French Club 2-
cil 4; Band 2-3; Band Ens. 2



BARBARA JEAN DECKER "Barbie"—Transferred from Pontiac High School, Pontiac, Ill., 1964; FHA 2-4; Girls' Glee Club 3-4, Secy. 4. JANIE DEEVERS "Dee Dee"—FHA 2; SK 2; Library Club 2. BARBRA DICKINSON—Student Council 2; FTA 2-4; French Club 2-4; SK 2-4; Band 2-4.

CHARLES BRIAN FORI
4, Co-Capt. 4; Basketball
FOSTER—Art Club 4, Pro

LAURA ALICE DOUGLAS—Lambda; Psi; French Club 2-3; Orchestra 2-3. WILLIAM C. DRYSDALE "Bill"—DO 3-4; Wrestling 2. JIM DUCEY—Football 2-4; Track 2-3; U Club 3-4; Latin Club 2.

DANNY FRANKLIN "D"
Football 2-4, Co-Capt. 4, V
2-4. ALICE FREEMAN—
JOHN FREY "Chip"—I
Swimming 2-4; Band 2-3;
Stage Show 3; Talent Show

lie"—SK 2-4; GAA 2; Concert
: CREIGHTON. CAREY R.

Council 3-4; SK 2-4; GAA 2-
A Cappella 3-4; Concert Choir
3-4; Banner Girls, Capt.; Res.
NNE CUPP "Southern"—Art
AREN ANN CURL "Curley"
nt Council 2; FHA 2-4, Treas.
Club 3; A Cappella 2-4; Choral

red from Carlisle High School,
skin; Choir 3; Girls' Ens. 3;
Cappella 4. MARGARET SUE
SK 2-4; Band 2-4; Band Ens.

—Finally

arbie"—Transferred from Pon-
64; FHA 2-4; Girls' Glee Club
"Dee Dee"—FHA 2; SK 2; Li-
INSON—Student Council 2;
4; Band 2-4.

Lambda; Psi; French Club 2-3;
DRYSDALE "Bill"—DO 3-4;
otball 2-4; Track 2-3; U Club

JAMES W. DUNN "Jim". LOUIS D'URSO "Louie". WIL-
LIAM R. ENLOW "Bill"—Transferred from Springfield, Ill.,
1965; Student Council 3; Football 2; Track 2-3; Class V. Pres.
3; Track 4.

MARGARET ANN DUVAL—*Rosemary* 3; FHA 2-4, V.
Pres. Degrees 3, Treas. 4; Art Club 4; SK 2-4. LEE FATH-
EREE—Swimming 2-3; Golf 2-4. GARRY LEE FANCHER.

MATT FEJES—Football 2; Track 2. ROBERT JAMES
FELLER "Bob"—DE 3-4, Pres. 4; Basketball Mgr. 2;
Track 3. DECKY FIEDLER—Transferred from Ecole Decroly,
Brussels, Belgium, 1964; *Echo* 3-4; Rosemary 3; Thespians 3-4;
Delta Sigma 3-4; French Club 3-4; SK 3; *The Crucible, Oh
Dad, Poor Dad.*

LOUIS FINCHAM—U Club 2-4; Cross-Country 2-4; Wres-
tling 2-4, Capt. 4. LAURA FOLTZ—FTA 3-4; SK 2-4; GAA
2. ANNE FORBES—*Rosemary* 2-4, Activities Ed. 3, Produc-
tion Mgr. 4; Lambda, Secy.; Psi; Quill and Scroll 3-4; Student
Council 4; French Club 2-4; SK 2-4, Secy. 4; Tri-High Coun-
cil 4; Band 2-3; Band Ens. 2-3.

CHARLES BRIAN FORD "Brian"—U Club 2-4; Football 2-
4, Co-Capt. 4; Basketball 2; Wrestling 3; Track 2-4. MARY
FOSTER—Art Club 4, Proj. Chm. 4. ALLEN FRANKLIN.

DANNY FRANKLIN "Dan"—U Club 3-4; German Club 2;
Football 2-4, Co-Capt. 4, Waldron Award; Wrestling 3; Track
2-4. ALICE FREEMAN—FTA 4; FHA 4; SK 2-4; GAA 2-4.
JOHN FREY "Chip"—Lambda; Psi; Student Council 2-4;
Swimming 2-4; Band 2-3; Band Ens. 2-3; Class V. Pres. 3;
Stage Show 3; Talent Show 4.

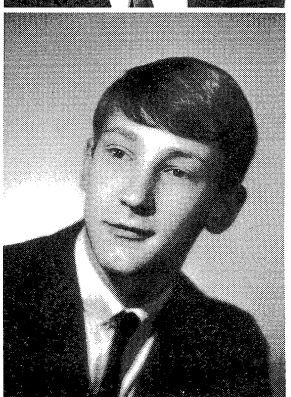
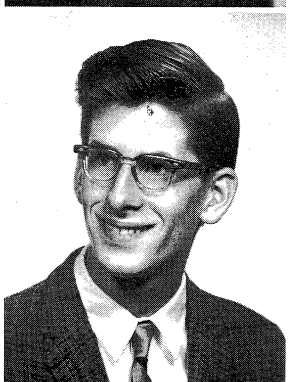
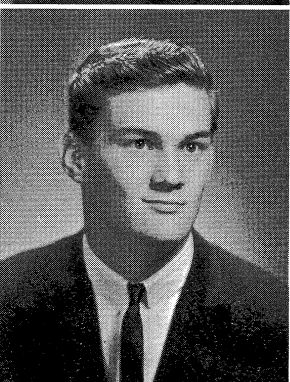
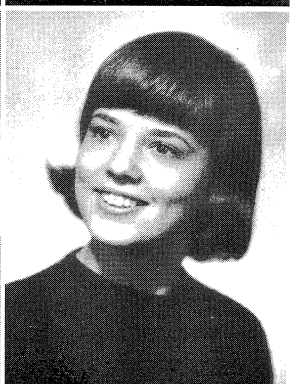
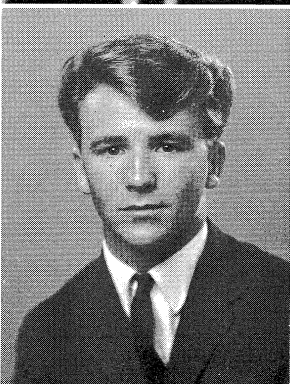
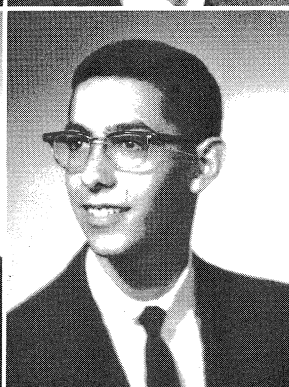
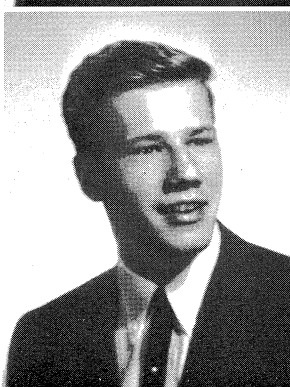
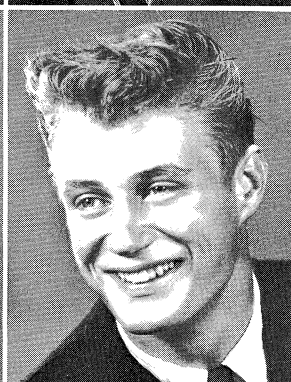
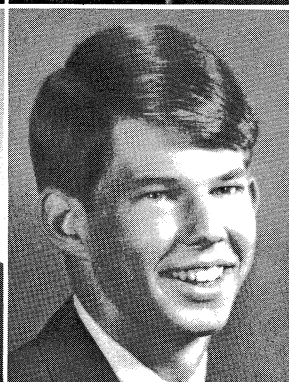
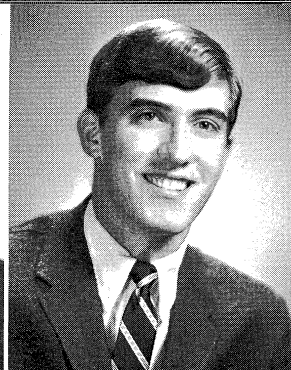
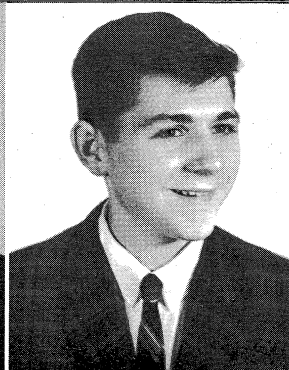



CAROLE ANN GALLIER—SK 2-4; DE 4, Publ. Chm. 4. RACHEL GAYNOR—Transferred from Kenmore East Senior High School, Tonawanda, N.Y., 1965; Soph. Show 2; Key Club 3; Russian Club 3; Girls' Basketball 2-3; Girls' Track 2-3; Girls' Volleyball 3; Jr. Carnival 3; *Where's Charley?*; *The Sound of Music*; *Echo* 4, Ass't. Copy Ed. 4; Spanish Club 4. RENA L. GAYNOR—Transferred from Kenmore East Senior High School, Tonawanda, N.Y., 1965; Sophomore Show 2; Key Club 3; Girls' Basketball 3; Girls' Volleyball 3; Public-Address Staff; *The Sound of Music*; Spanish Club 4; SK 4.

DUANE HATTER—Swim Brank "Bill"—U Club 4; HEDRICK—*Rosemary* 3; GAA 2; Concert Choir 2.



JAMES NEIL GILBERT. MELINDA GOODNIGHT—FHA 2-4; SK 2-4; Office Help 2-4. MICHAEL LEE GINZE "Mike"—U Club 3-4; Football 2-4; Wrestling 3-4; Track 2-4; Band 2-4; Band Ens. 2-4; Dance Band 3-4; Orch. 2-4; Tigers' Den 4.

SANDRA LEE HEMPLE—GAA 2; *Twelfth Night*; Glee Song Club 4. LINDA HENRI—ent Show 4. IRENE HENRI—2-4; French Club 2-4; SK Choral Ens. 3; Other Choral. Transferred from Zanesville 1965; Library Club 2; Chorus of Nurses of America 2; Comic Achievement 2; Class Set 4.

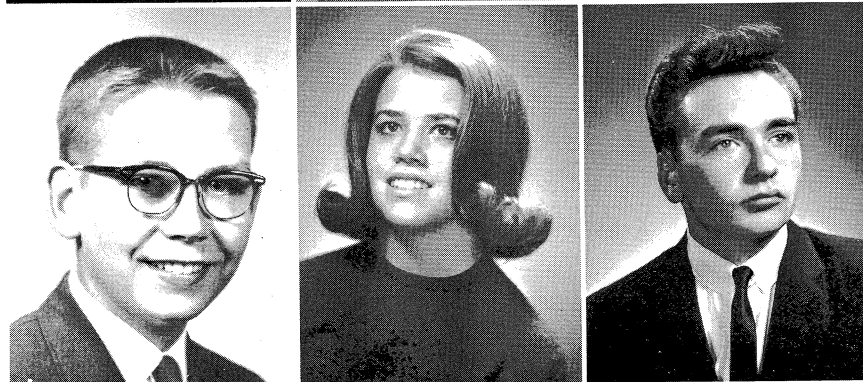

MICHAEL JOSEPH GRADY "Mike"—*Echo* 2-4; *Rosemary* 2-4, Photographic Editor 4; Quill and Scroll 3-4; Student Council 2; Camera Club 2-3; Band 2-4; Band Ens. 2-4; Dance Band 3-4; Stage Show 2-3; Talent Show 2-4. BARBARA GRACE—FTA 4; French Club 2-4; SK 2-4. LEE WALTER GRIESHEIMER.

KARON MARIE HENDRICK—Ed. 3, Features Ed. 4; Psi; Homecoming Attendant 2; Talent Show 4. IRENE HENRI—2-4; French Club 2-4; SK Choral Ens. 3; Other Choral. Transferred from Zanesville 1965; Library Club 2; Chorus of Nurses of America 2; Comic Achievement 2; Class Set 4.

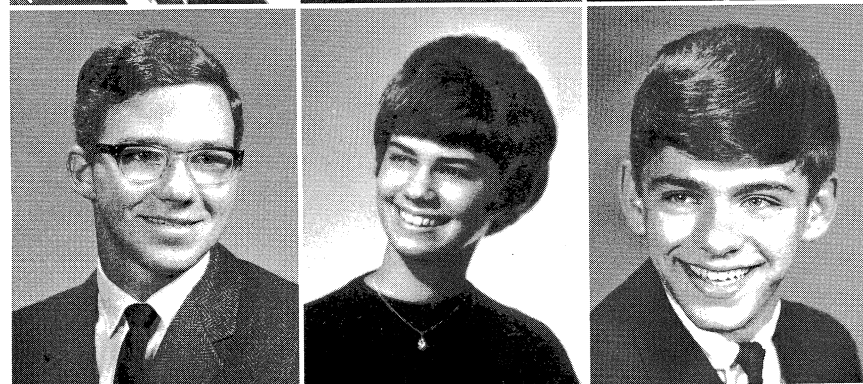

PAUL GUTHRIE—Lambda; Psi; Thespians 2-4; Delta Sigma 2-4, Treas. 4; *You Can't Take It With You*; *Twelfth Night*; *The Crucible*; *The Man Who Came to Dinner*; *Oh Dad, Poor Dad*, Student Director. BETH GULLEY—FTA 3-4; French Club 2-4; Latin Club 2-4; SK 2-4; Band 2-4; Band Ens. 2-4; Orch. 4. HAROLD S. HACHMEISTER "Hack"—Football 2.

Urbana

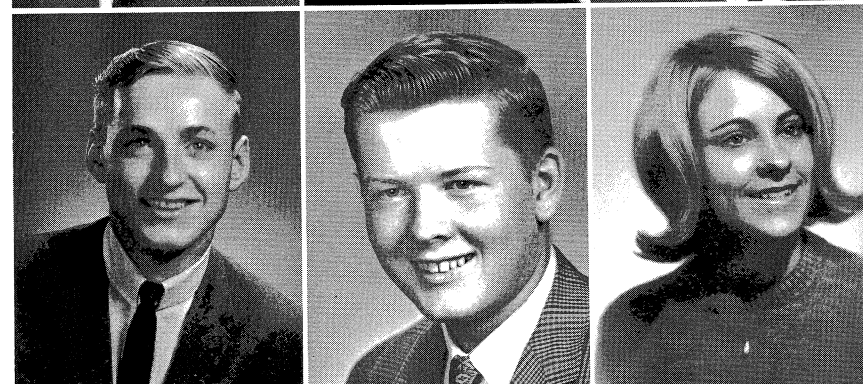

L. MARVIN HAGMANN "Marv"—Cross-Country 2; Track 2-3. BRUCE L. HANSON. LINDA HANSON—Orchestrator 2-3; SK 2-4; Office Help 3.

JEANNE HICKMAN—R Psi; Quill and Scroll 3; French 2-4. PAMELA DIANA HENRI—4; Delta Sigma 2-4; Latin 3-4; SK 2-4; GAA 2; *Two Who Came to Dinner*; *Oh Folk Song Club* 4, Exec. C. LEY "Midge"—French Chorus 2-3.

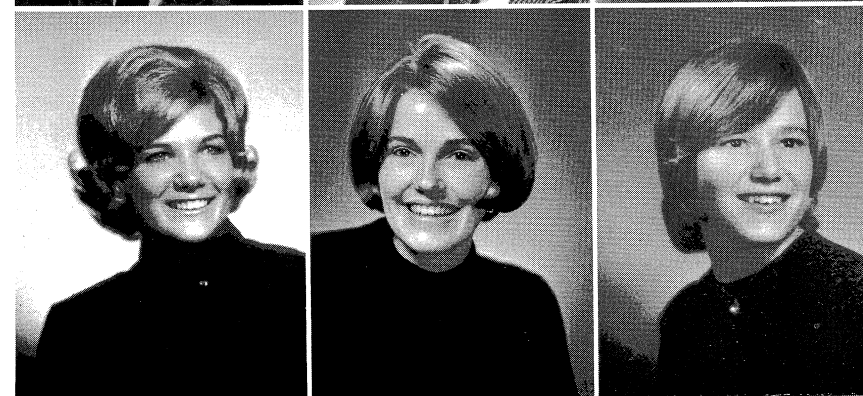

CHERYL LYNN HARNEY—SK 3; Girls' Glee 2-3; Res. Cheerleader 2-3; Tigg 4. PAM HARRIS—Lambda; Psi; Orchestrator 2-4, Secy.-Treas. 4; FTA 2-4; Spanish Club 2-3; SK 2-4; A Cappella 3; Madrigals 3; Choral Ens. 3; Concert Choir 2; Homecoming Attendant 3; Tigers' Den 4, Secy. 4; Class Treas. 2. PATTY HATTABAUGH.

RICHARD McCLAUGH—Football 2-4, Head Mgr. 4; Soccer 2-3, Head Mgr. 3. BARRY 2-4; GAA 2-3; Concert Choir 2-4; Band Ens. 2-3; Folk Song

2-4; DE 4, Publ. Chm. 4. ed from Kenmore East Senior 965; Soph. Show 2; Key Club ill 2-3; Girls' Track 2-3; Girls' ere's Charley?; *The Sound of* 4; Spanish Club 4. RENA L. Kenmore East Senior High Sophomore Show 2; Key Club eyball 3; Public Address Staff; 4; SK 4.

LINDA GOODNIGHT—FHA CHAEL LEE GINZE "Mike" wrestling 3-4; Track 2-4; Band 3-4; Orch. 2-4; Tigers' Den 4.

"Mike"—*Echo* 2-4; *Rosemary* and Scroll 3-4; Student Coun-; Band Ens. 2-4; Dance Band v 2-4. BARBARA GRACE—-4. LEE WALTER GRIES-

; Thespians 2-4; Delta Sigma *With You*; *Twelfth Night*; *The Dinner*; *Oh Dad, Poor Dad*, Y—FTA 3-4; French Club 2-2-4; Band Ens. 2-4; Orch. 4. Hack"—Football 2.

v"—Cross-Country 2; Track DA HANSON—Orchestr 2-3;

K 3; Girls' Glee 2-3; Res. HARRIS—Lambda; Psi; Or-4; Spanish Club 2-3; SK 2-4; ral Ens. 3; Concert Choir 2; Den 4, Secy. 4; Class Treas.

DUANE HATTER—Swimming 2. WILLIAM ROBERT HE-BRANK "Bill"—U Club 4; Swimming 2-4; Band 2-4. DIANNE HEDRICK—*Rosemary* 3; FTA 2-4; French Club 3-4; SK 2-4; GAA 2; Concert Choir 2.

SANDRA LEE HEMPLER "Sandy"—French Club 2; SK 2-4; GAA 2; *Twelfth Night*; Girls' Glee 2-3; Concert Choir 4; Folk-song Club 4. LINDA HENDERSON—FTA 2-4; SK 2-4; GAA 2-4; Library Club 4. ROBERT L. HENDERSON "Bob"—Transferred from Rich Central High School, Olympia Fields, Ill., 1964; Cross-Country 2-3; Track 2.

KARON MARIE HENDRICKS—*Echo* 3-4, Ass't. Features Ed. 3, Features Ed. 4; Psi; Quill and Scroll 4; FTA 4; SK 2-4; Homecoming Attendant 2; Banner Girls 4; Tigers' Den 4; Tal-ent Show 4. IRENE HENRY—Lambda; Delta Sigma 2-4; FTA 2-4; French Club 2-4; SK 2-4; A Cappella 3-4, Robe Chm. 4; Choral Ens. 3; Other Choruses 2. LINDA CAROL HICKS—Transferred from Zanesville High School, Zanesville, Ohio, 1965; Library Club 2; Choral Ens. 2; Office Help 3; Future Nurses of America 2; Comet Club 2; Spring Musical 2; Scholas-tic Achievement 2; Class Secy. 2; FTA 4; SK 4; Other Choruses 4.

JEANNE HICKMAN—*Rosemary* 2-3, Ad. Mgr. 3; Lambda; Psi; Quill and Scroll 3; French Club 3; Spanish Club 2-4; SK 2-4. PAMELA DIANA HILL—*Echo* 3-4; Thespians 3-4, Pres. 4; Delta Sigma 2-4; Latin Club 2; Spanish Club 2; Art Club 3-4; SK 2-4; GAA 2; *Twelfth Night*; *The Crucible*; *The Man Who Came to Dinner*; *Oh Dad, Poor Dad*; Other Choruses 2; Folksong Club 4, Exec. Council 4. MILDRED ANN HINK-LEY "Midge"—French Club 3-4; SK 2-4; A Cappella 4; Other Choruses 2-3.

RICHARD McCLAUGHREY HILL "Dick"—Manager, Foot-ball 2-4, Head Mgr. 4; Swimming 2-4, Head Mgr. 3-4; Track 2-3, Head Mgr. 3. BARBARA ANN HINTON "Barb"—SK 2-4; GAA 2-3; Concert Choir 2. MIKE HIRSCHLER—Band 2-4; Band Ens. 2-3; Folksong Club 4.

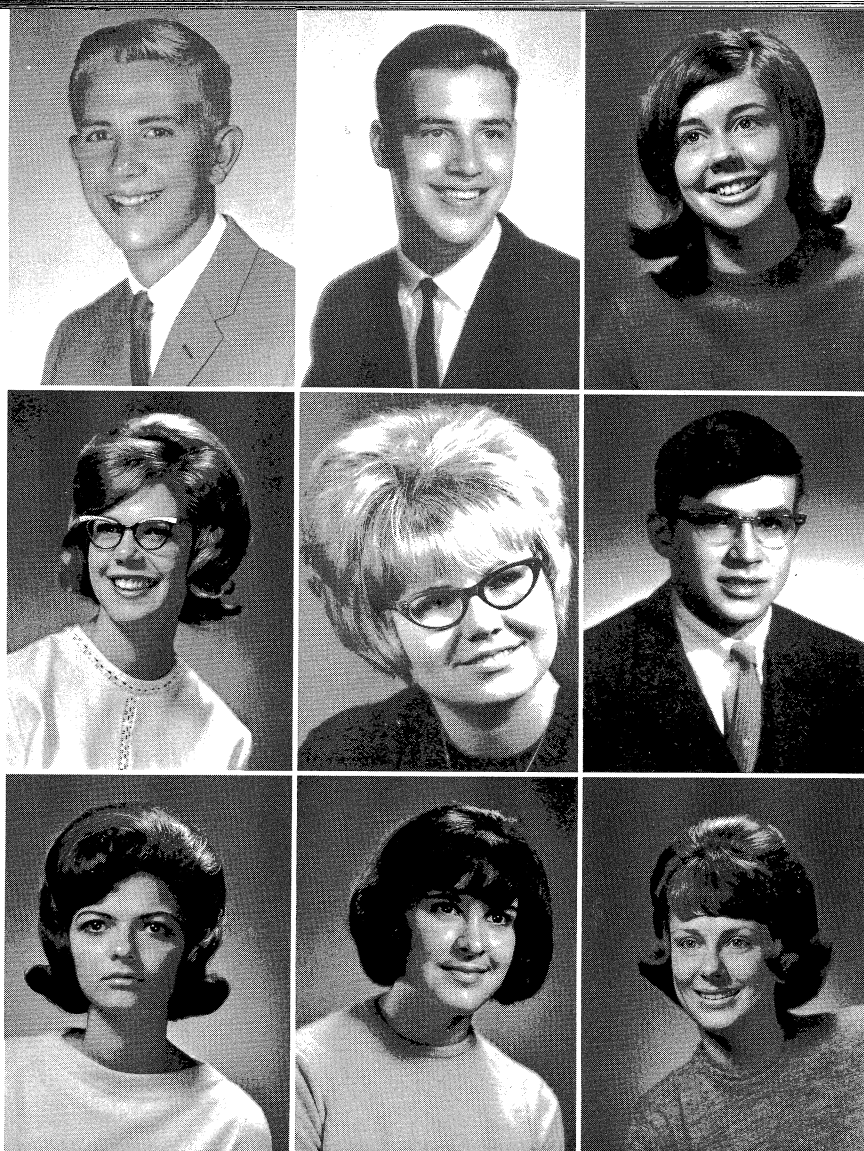

Urbana Beat Campaign for Second Straight Year

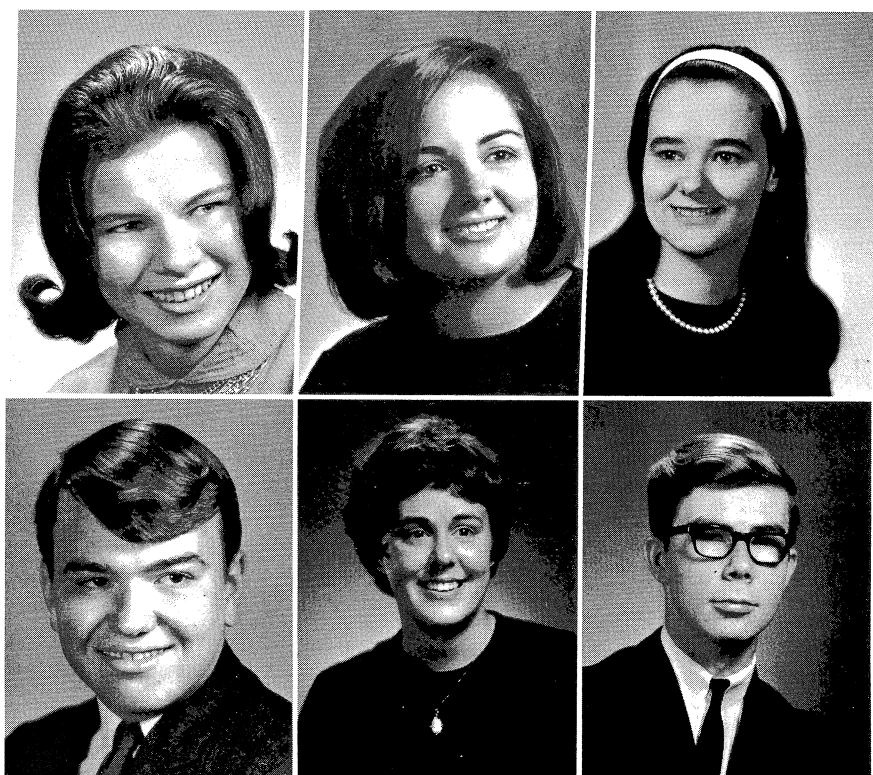

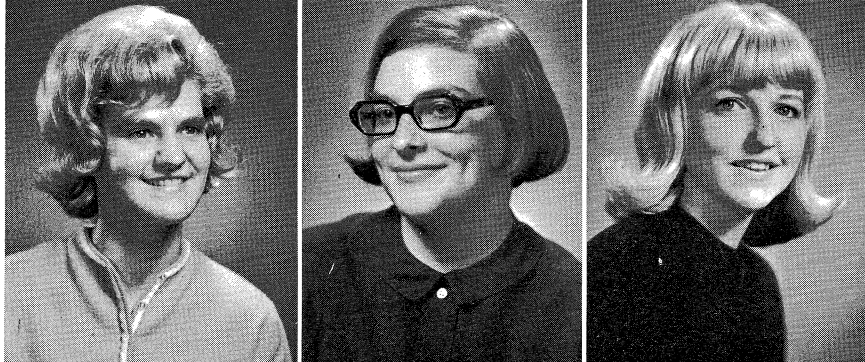

PAMELA SUE HORN "Pam"—FHA 2; SK 2-4; Commercial Club 3; Library Club 3-4, Secy. 4; Tigers' Den 2; Office Help 2. LINDA SUZANNE HORNER "Benni"—Transferred from Walt Whitman High School, Washington, D.C., 1965; Thespians 2-3; FTA 2-3; FHA 2-3; Swimming 2-3; Ski Club 2-3; *Echo* 4, Ass't. Copy Editor 4; German Club 4; SK 4. RITA HOUK—Student Council 2; Spanish Club 3-4, Secy. 4; SK 2-4; Tigers' Den 2; Office Help 3-4.

MARK KAPPES—Lambd Sigma 3-4; FTA 4; Latin C to Dinner; A Cappella 3-4; Choruses 2; Talent Show Council 3-4, Publicity Chn 4; Latin Club 2; SK 2-4; F 2-4, Res. 2, Varsity 3-4; Ta



JERRY HOUSER—Transferred from Mattoon High, 1964. ANN HOUSEWORTH—*Rosemary* 2-4, Class Editor 3; Lambda; Psi; Student Council 2-4; Terrapin 2-4, Pres. 3-4; FTA 2-3, Parl. 3; French Club 4; SK 2-4; Tri-High Council 2-3, Secy.-Treas. 3; Band 2; Band Ens. 2; Res. Cheerleader 2; Banner Girl 4; Tigers' Den 2-3; Talent Show 2-3. SUSAN LYNN HOWELL—*Rosemary* 2-4, Ass't. Ads Mgr. 3, Ass't. Production Mgr. 4; Quill and Scroll 3-4; FTA 2-4, V. Pres. 4; French Club 2; SK 2-4; Band 2-4, Publ. Co-Chm. 3, Publ. Chm. 4.

STEVE KELLUM—Cros 2; A Cappella 3-4; Madrig KENWORTHY—*Rosemar* SK 2,4.

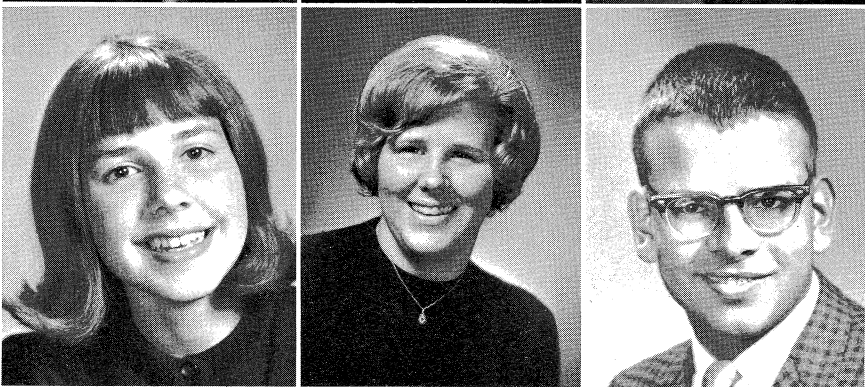

KAY FRANCES HUBBARD—*Echo* 4; *Rosemary* 3; Student Council 4; Latin Club 2-4, Aedile 3, Pres. 4; SK 2-4; A Cappella 3-4; Choral Ens. 3-4; Girls' Glee 2. CHRISTINE ANN HUDSON "Chris"—*Rosemary* 4; FHA 4; SK 2-4; GAA 2; Choral Ens. 2. ROBERT S. HUNT "Bob"—Golf 2-4.

CHUCK KINCAID—Cro KINNEY—SK 2-4; GAA 2 LEN KING "Barb"—*Rose* French Club 3-4; SK 2-4; i cert Choir 2; Tigers' Den Chm. 2.

Seniors Sighed, Chewed Their No. 2 Pencils

and Start



ROGER HUNT—*Echo* 3; Lambda; Psi; JETS 2. MARY ELLEN HURLIMAN—*Rosemary* 2-4; FTA 2-4; Spanish Club 2; SK 2-4; Office Help 3. WILLIAM FERROL ISOM "Bill"—Orch. 2-4, Student Director 4; A Cappella 4; Talent Show 2-4.

NANCI KINZER—SK 2-4 Transferred from North S 1964; Art Club 3; DE 4. 2-4; French Club 3; Track



LINDA JAMES—FHA 2-4, V. Pres. Pub. Relations 4; SK 2-4; GAA 2; DE 4, V. Pres. 4. WARREN JOHNSON—Latin Club 4. GWENYTH ANN JONES "Wendy"—*Echo* 2-4, Editorial Ass't. 2, Business Mgr. 3, Ass't. Editor 4; Lambda; Psi; Quill and Scroll 3-4; Thespians 3-4; Delta Sigma 3-4; German Club 2-4, Pres. 4; SK 2-4; JETS 2-3; *The Crucible*; Band 2-4; Band Ens. 2-4; Orch. 4.

RICHARD KRUG—Art C Soloist 4; Band Ens. 2-3; J LAMAR—Student Council SK 2-4; *Rosemary* 3. ROG ketball Mgr. 2; Football Mgr.

—FHA 2; SK 2-4; Commercial
4; Tigers' Den 2; Office Help
ER "Benni"—Transferred from
Washington, D.C., 1965; Thes-
; Swimming 2-3; Ski Club 2-3;
German Club 4; SK 4. RITA
anish Club 3-4, Secy. 4; SK 2-

ed from Mattoon High, 1964.
nary 2-4, Class Editor 3; Lamb-
errapin 2-4, Pres. 3-4; FTA 2-
4; Tri-High Council 2-3, Secy.-
Res. Cheerleader 2; Banner Girl
ow 2-3. SUSAN LYNN HOW-
Mgr. 3, Ass't. Production Mgr.
-4, V. Pres. 4; French Club 2;
3, Publ. Chm. 4.

—Echo 4; Rosemary 3; Student
ile 3, Pres. 4; SK 2-4; A Cap-
ls' Glee 2. CHRISTINE ANN
4; FHA 4; SK 2-4; GAA 2;
UNT "Bob"—Golf 2-4.

MARK KAPPES—Lambda; Psi. CHERYL KEISTER—Delta
Sigma 3-4; FTA 4; Latin Club 2; SK 2-4; *The Man Who Came
to Dinner*; A Cappella 3-4; Madrigals 4; Choral Ens. 3-4; Other
Choruses 2; Talent Show 3-4. KRISTEN KEITH—Student
Council 3-4, Publicity Chm. 3-4; Orchesis 2-4; French Club 3-
4; Latin Club 2; SK 2-4; Band 2-4; Band Ens. 2-4; Cheerleader
2-4, Res. 2, Varsity 3-4; Talent Show 3.

STEVE KELLUM—Cross-Country 2. PAUL KELLY—Band
2; A Cappella 3-4; Madrigals 4; Other Choruses 2. KRISTINE
KENWORTHY—*Rosemary* 2; Lambda; FTA 2,4; Art Club 2;
SK 2,4.

CHUCK KINCAID—Cross-Country 2; DO 4. HARRIET
KINNEY—SK 2-4; GAA 2-3; Talent Show 4. BARBARA EL-
LEN KING "Barb"—*Rosemary* 3; Psi; Terrapin 3-4; FTA 2-4;
French Club 3-4; SK 2-4; A Cappella 3-4; Choral Ens. 4; Con-
cert Choir 2; Tigers' Den 2; Talent Show 3-4; Class Publicity
Chm. 2.

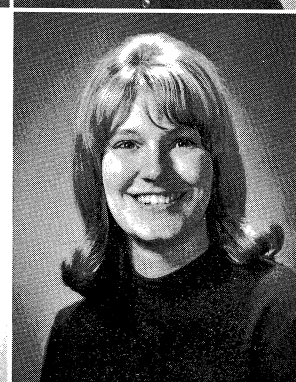
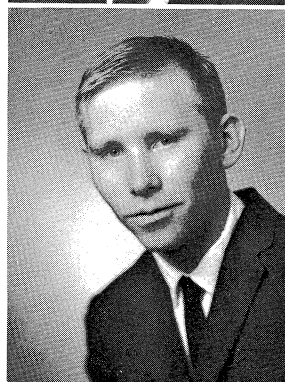
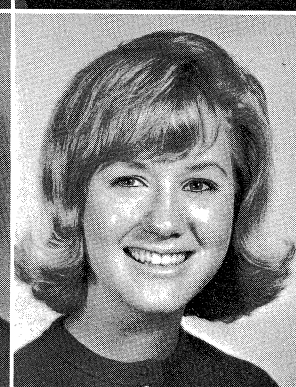
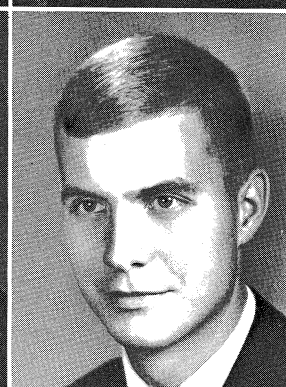
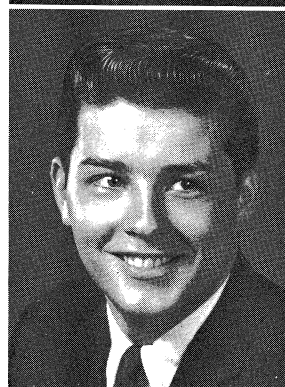
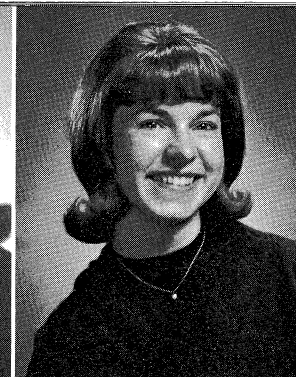
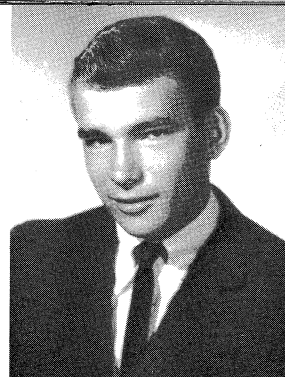

o. 2 Pencils

and Started College Boards

lda; Psi; JETS 2. MARY EL-
2-4; FTA 2-4; Spanish Club 2;
AM FERROL ISOM "Bill"—
A Cappella 4; Talent Show 2-4.

NANCI KINZER—SK 2-4; Office Help 3-4. LIZ KOEPKE—
Transferred from North Side High School, Ft. Wayne, Ind.,
1964; Art Club 3; DE 4. JOHN KOEHN—Student Council
2-4; French Club 3; Track 2; Talent Show 2-3; Stage Show 3.

. Pres. Pub. Relations 4; SK 2-
WARREN JOHNSON—Latin
VES "Wendy"—*Echo* 2-4, Edi-
Ass't. Editor 4; Lambda; Psi;
3-4; Delta Sigma 3-4; German
S 2-3; *The Crucible*; Band 2-4;

RICHARD KRUG—Art Club 3; JETS 3; Band 2-4; Band
Soloist 4; Band Ens. 2-3; Dance Band 3-4; Orch. 4. LYNNE
LAMAR—Student Council 2; French Club 2; Spanish Club 3;
SK 2-4; *Rosemary* 3. ROGER LANDRETH—FFA 2-3; Bas-
ketball Mgr. 2; Football Mgr. 2; Basketball 3.

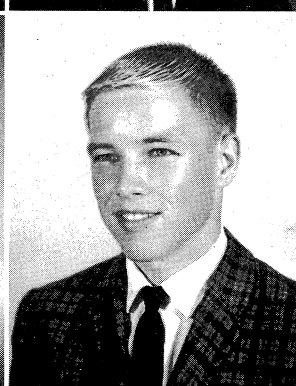
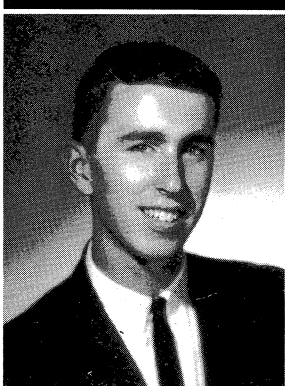
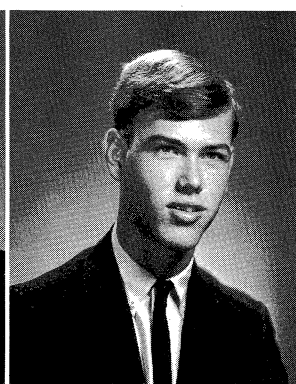
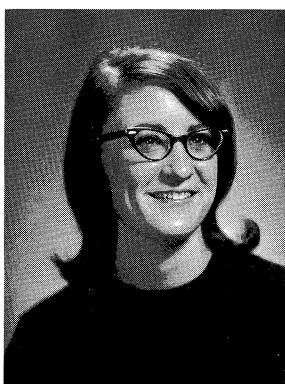

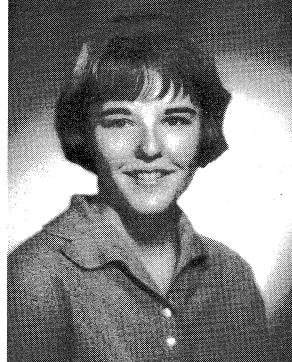
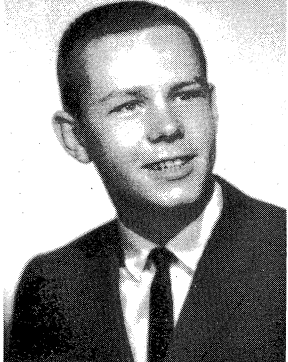

MIKE LARSON—Band 2-3. ALICE ELIZABETH LATHROPE—*Rosemary* 4, Co-Editor in Chief 4; Lambda; Psi; Quill and Scroll 4; Terrapin 2-4, V. Pres. 4; FTA 3-4; French Club 2-4; SK 2-4; GAA 2. GRETCHEN LYNN LAUGHNAN—*Echo* 3-4; Lambda; Psi; French Club 2-4; SK 2,4; Girls' Glee 2.

CANDACE JANE MAX—Club 3, Publicity Chm. 3; Choral Ens. 3-4; Other C—Res. Cheerleader 2-3; I NARD—"Gale"—*Rosem* French Club 3-4; Latin C Club 4.

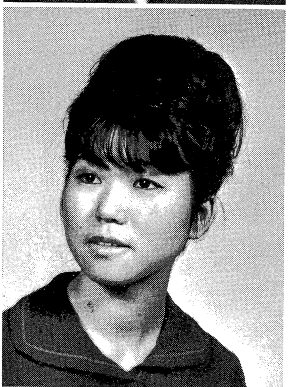

LISA LEE—Transferred from Granite City Senior High School, Granite City, Ill., 1965; Latin Club 2; *May Day*; Band 2-3. LYNN ANN LEIGH—FHA 2; SK 2-4; GAA 2-3; Commercial Club 2-4, Pres. 4; A Cappella 3-4; Choral Ens. 3-4; Girls' Glee 2. GRETCHEN LINN—*Rosemary* 2-4, Ass't. Class Editor 3, Class Editor 4; Quill and Scroll 3-4; FTA 3-4, Treas. 4; French Club 2-4; SK 2-4; Band 2-3; Band Ens. 2-3.

JEROME GENE McAR—Wrestling 2-4. LOU Mc—Thespians 2-4, V. Pres. 4; *With You; The Crucible; Dad, Poor Dad*. MARG—Council 2-4; FTA 3-4; Frer

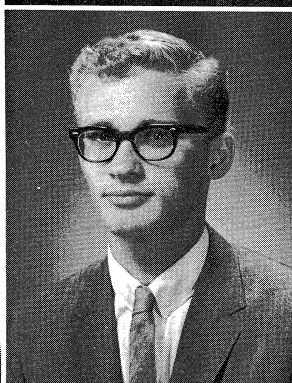
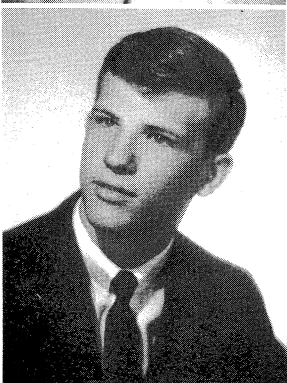
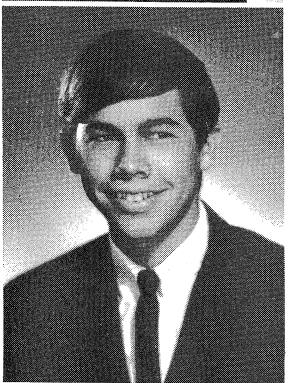

KENNETH J. LEONARD "Kenny"—*Echo* 4; Delta Sigma 3-4; German Club 2; Art Club 2-4, Publicity Chm. 4; Cross-Country 2; Track 2; *The Man Who Came to Dinner*; Class Publicity Chm 3. SKOK LITTLE—*Echo* 2-4, Sports Editor 3, Editor 4; Lambda; Psi; Quill and Scroll 3-4; Student Council 2-4, Treas. 3; Delta Sigma 3-4; Latin Club 2-4, V. Pres. 3, Aedile 4; Tri-High Council 3; *Twelfth Night*; A Cappella 3; Choral Ens. 3; Stage Show 2; Talent Show 3. JOHN E. LOCKARD, JR.—Transferred from Centralia Township High School, 1964; U Club 2-4; French Club 2; Cross-Country 3-4; Track 2-4.

CANDACE KAY McDA—Co-Vice Pres. 3, Co-Pres. 4—German Club 2-4, V. Pr Track 2-4. DON LEE Mc 3,4; Golf 2-4.

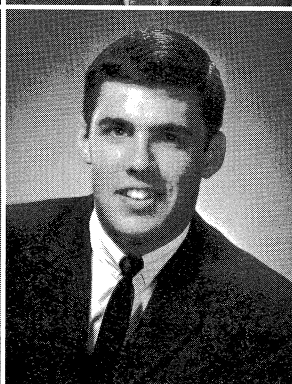
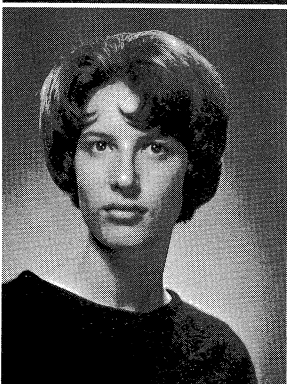
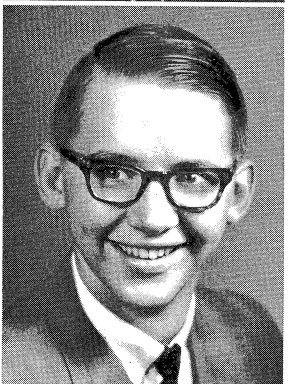

EUGENE B. LONG "Gene"—U Club 3-4; Basketball 2; Wrestling 4; Track 2-4; Football Mgr. SUSAN LORENZ—FTA 4; German Club 2; SK 4; Band 2-4. GEORGE EUGENE LOVETT "Gene"—U Club 4; Spanish Club 2; Football 2-4; Basketball 2-4; Track 2-4.

LINDA MARY McDONA—School, Pacifica, Calif., 196 3; Student Council 2; SK 2 3; Band Ens. 2-3; A Cappel—*Rosemary* 2; Art Club 2 2-3; Folksong Club 4. JIMM

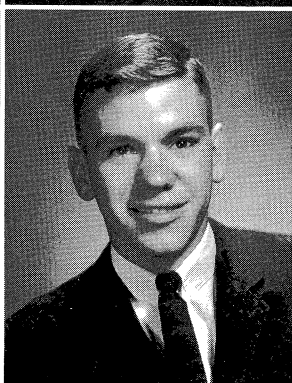
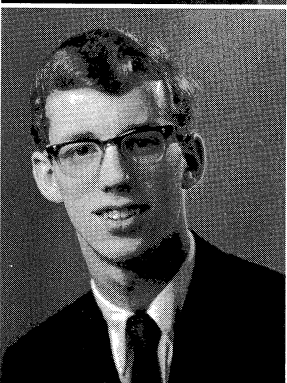
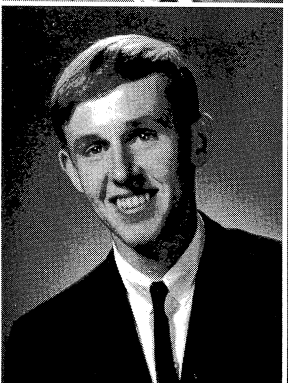

ROSS LOWRY—Lambda; Psi; German Club 2; Football 2-3; Track 2,3. ALLEN MAFFITT. JOHN STUART MAMER—Lambda; Psi, Pres. 3; U Club 2-4; Cross-Country 3-4; Track 2-4; A Cappella 2-4, V. Pres. 3, Pres. 4; Madrigals 3-4; Choral Ens. 2-4; Boys' State 3; Stage Show 3; Talent Show 4.

MARLEEN McINTOSH—SK 2-4; Orch. 2-3; Orch. I LYN McLENDON—Stude 4; FTA 3; French Club 2-3; cert Choir 2; Talent Show 3—Golf 2-4; U Club 3-4.

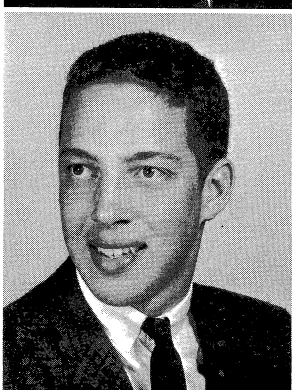
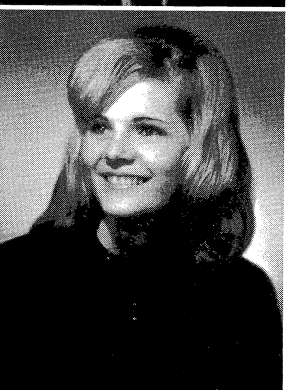
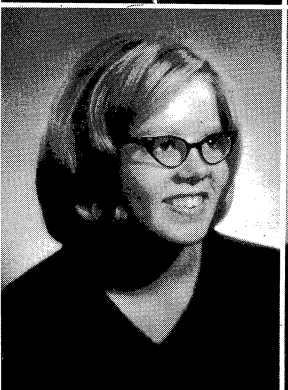

MEREDYTH MARCH—Transferred from Millis High School, Millis, Mass., 1965; Girls' Field Hockey, Basketball, Softball 2-3; National Honor Society 3-4; Mass. Cen. Dis. Orch. 2-3; Mass. All-State 3; Class Treas. 2. CHERYL LOUISE MARSHALL—SK 3-4; DE 4, Historian 4; Library Club 2-3. TERRY MARTINIE—Swimming 2.

JANICE MILLER—DE 4. *Echo* 4; *Rosemary* 3; Lam Club 2-4, Secy. 3; SK 2-4 Choruses 3. ALEX MITCH 4; Talent Show 2-3; Stage Sho

ALICE ELIZABETH LATH-
in Chief 4; Lambda; Psi; Quill
Pres. 4; FTA 3-4; French Club
HEN LYNN LAUGHAN—
Club 2-4; SK 2,4; Girls' Glee 2.

ranite City Senior High School,
Club 2; *May Day*; Band 2-3.
SK 2-4; GAA 2-3; Commercial
4; Choral Ens. 3-4; Girls' Glee
ary 2-4, Ass't. Class Editor 3,
3-4; FTA 3-4, Treas. 4; French
l Ens. 2-3.

nny"—*Echo* 4; Delta Sigma 3-
2-4, Publicity Chm. 4; Cross-
Who Came to Dinner; Class
E—*Echo* 2-4, Sports Editor 3,
nd Scroll 3-4; Student Council
; Latin Club 2-4, V. Pres. 3,
Twelfth Night; A Cappella 3;
lent Show 3. JOHN E. LOCK-
ntralia Township High School,
2; Cross-Country 3-4; Track

J Club 3-4; Basketball 2; Wres-
t. SUSAN LORENZ—FTA 4;
-4. GEORGE EUGENE LO-
nish Club 2; Football 2-4; Bas-

German Club 2; Football 2-3;
JOHN STUART MAMER—
2-4; Cross-Country 3-4; Track
Pres. 4; Madrigals 3-4; Choral
w 3; Talent Show 4.

ferred from Millis High School,
Hockey, Basketball, Softball 2-
; Mass. Cen. Dis. Orch. 2-3;
2. CHERYL LOUISE MAR-
ian 4; Library Club 2-3. TER-

CANDACE JANE MAXWELL "Candy"—French Club 2; Art
Club 3, Publicity Chm. 3; SK 2-4; GAA 2; A Cappella 3-4;
Choral Ens. 3-4; Other Choruses 2. BRIDGET ELAINE MAY
—Res. Cheerleader 2-3; Banner Girls 4. ALICE GALE MAY-
NARD—"Gale"—*Rosemary* 3; Lambda; Psi; Terrapin 3-4;
French Club 3-4; Latin Club 2-3; SK 2-3; GAA 3-4; Folksong
Club 4.

JEROME GENE McARTHUR "Jerry"—Library Club 3-4;
Wrestling 2-4. LOU McCLELLAN—*Echo* 4; *Rosemary* 4;
Thespians 2-4, V. Pres. 4; Delta Sigma 2-4; *You Can't Take It
With You*; *The Crucible*; *The Man Who Came to Dinner*; *Oh
Dad, Poor Dad*. MARGARET McCLOY "Peggy"—Student
Council 2-4; FTA 3-4; French Club 2-4; SK 2-4.

CANDACE KAY McDANIEL "Candy"—Library Club 2-4;
Co-Vice Pres. 3, Co-Pres. 4. JOSEPH McDANIEL, JR. "Joe"
—German Club 2-4, V. Pres. 4; Library Club 4; Football 2-3;
Track 2-4. DON LEE McDONALD—Basketball 2-4; U Club
3,4; Golf 2-4.

LINDA MARY McDONALD—Transferred from Oceana High
School, Pacifica, Calif., 1965; Cheerleader 3; Track Statistician
3; Student Council 2; SK 2,4; GAA 3; Band 2-3; Band Soloist
3; Band Ens. 2-3; A Cappella 4. JANE ALICE McFETRIDGE
—*Rosemary* 2; Art Club 2-4; SK 2-4; Orch. 2-3; Orch. Ens.
2-3; Folksong Club 4. JIMMY DALE McGRAW.

MARLEEN McINTOSH—*Echo* 2; *Rosemary* 2; Art Club 2-4;
SK 2-4; Orch. 2-3; Orch. Ens. 2-3; Folksong Club 4. MARI-
LYN McLENDON—Student Council 2-4; Orchestis 2-4, Pres.
4; FTA 3; French Club 2-3; SK 2-4; *Oh Dad, Poor Dad*; Con-
cert Choir 2; Talent Show 3-4. LARRY DENNIS MERRICK
—Golf 2-4; U Club 3-4.

JANICE MILLER—DE 4. ANDREA MILLICAN "Andy"—
Echo 4; *Rosemary* 3; Lambda; Psi; French Club 4; German
Club 2-4, Secy. 3; SK 2-4; *Twelfth Night*; Orch. 2; Other
Choruses 3. ALEX MITCHELL "Billy"—Art Club 2-4, Pres.
4; Talent Show 2-3; Stage Show 2-3.

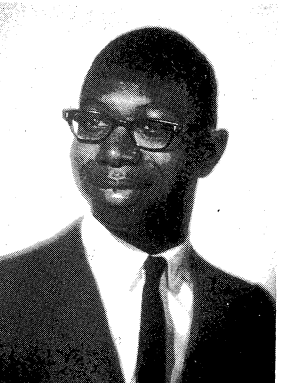
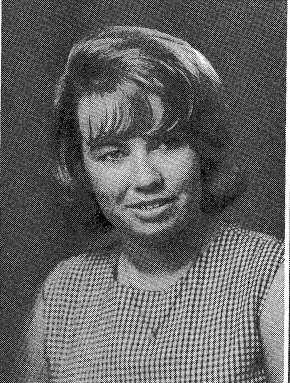
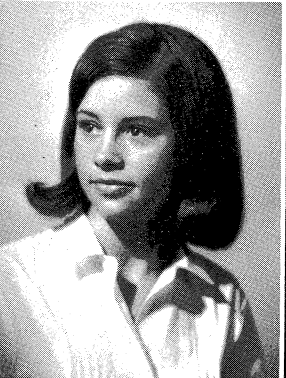
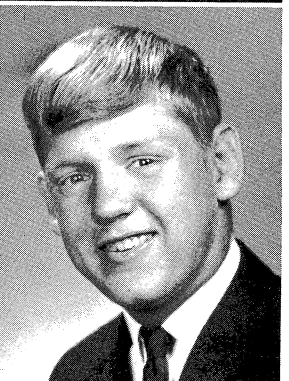
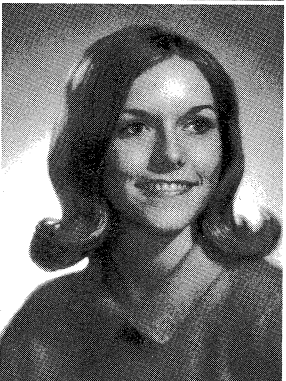
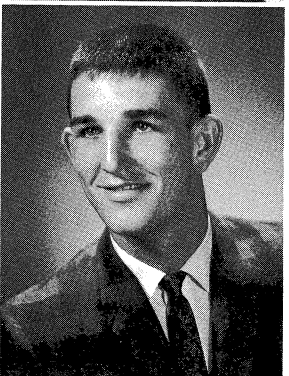
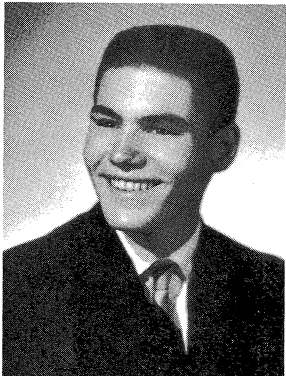
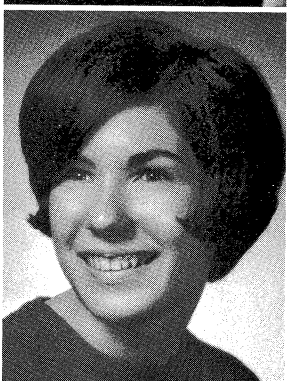
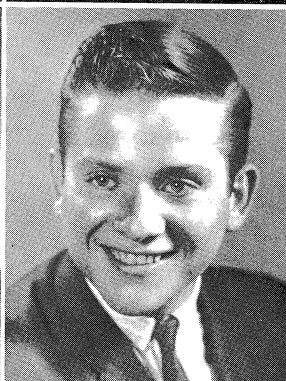
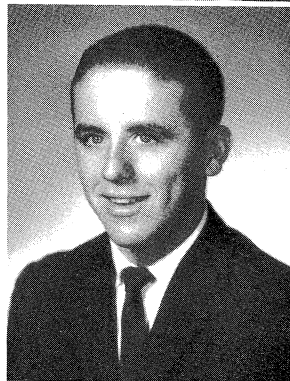
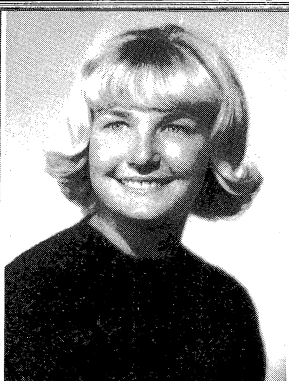
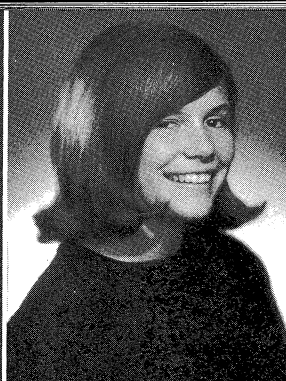
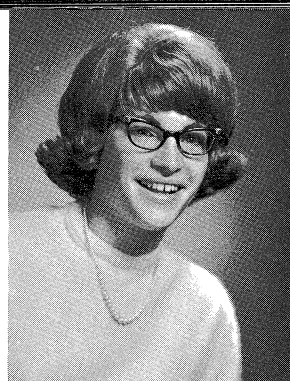

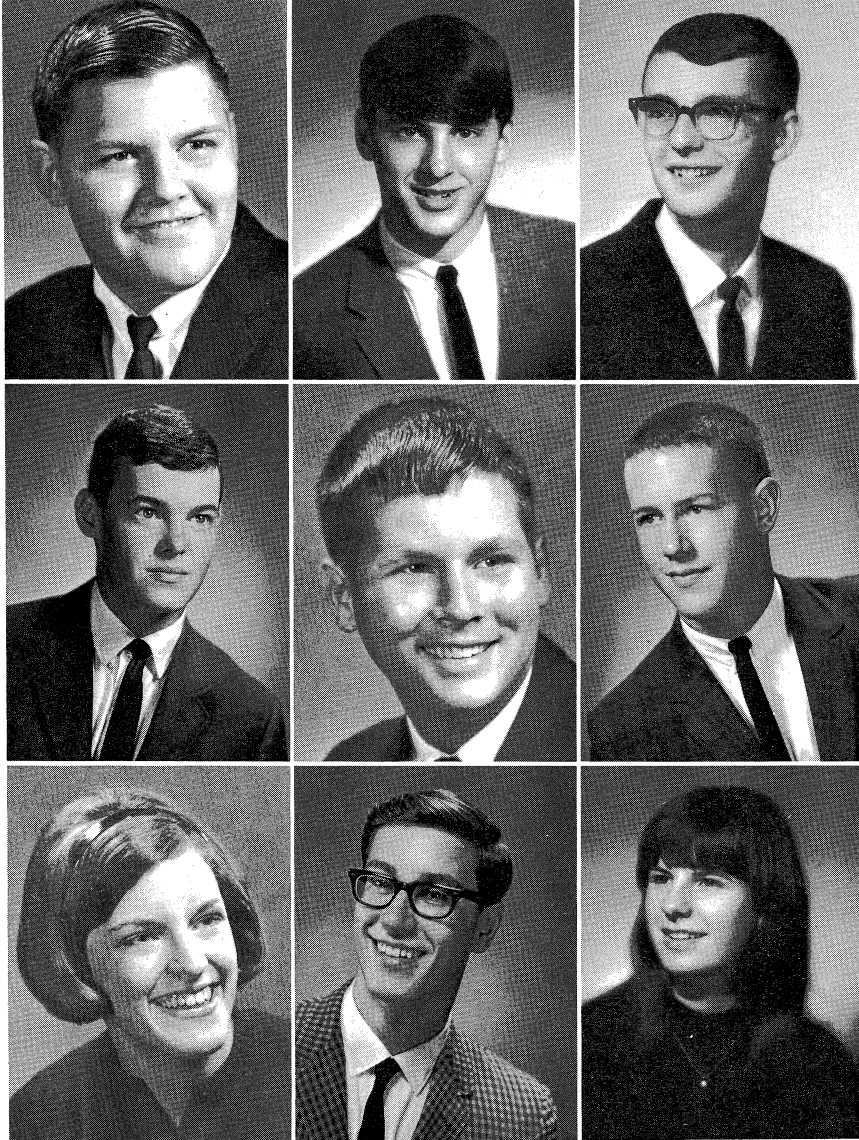

LAWRENCE W. MOORE "Sarge"—U Club 3-4; Library Club 3-4, Co-Pres. 4; Basketball Mgr. 3-4; Track 4. WAYNE DWIGHT MOORE—Cross Country 2; Track 2-3; Homecoming Gen. Chm. 4. DANIEL MORTLAND "Mort"—U Club 4; Cross Country 3-4; Track 3-4.

FRED I. ORMISTON—Basketball 2-4; Golf 2-4. Student Council 4; Tri-Hig

JIM MOYER—Basketball 2; Golf 3-4; Track 2; Class Secy. 4. ROSS MUELLER "Hoss"—Swimming 4; Band 2-4; Band Ens. 2-4; Orchestra 4. WILLIAM A. MUNSE "Bill"—U Club 2-4; Basketball 2; Swimming 2-4, Capt. 4; Golf 2-3; A Cappella 3-4; Madrigals 3-4; Choral Ens. 3-4; Concert Choir 2; Talent Show 3-4; Stage Show 3.

DAVID LEE PALMISAN—Library Club 4; Football 2; TURO COLINA PARE] fonsa Ugarte High School, cer 3; Spanish Club 4. MAF

JORJA LYN NEUPERT—Psi; French Club 2-3; Art Club 4; GAA 2; Commercial Club 3; WOLFGANG NEMETH "Wolf"—*Echo* 3-4; *Rosemary* 3; Quill and Scroll 3; Student Council 4; Cross Country 2; Swimming 2; Class Treas. 4. THERYL NEWLAND—*Echo* 3-4; Thespians 3-4; Delta Sigma 2-4; German Club 2-4; *Twelfth Night*, *The Crucible*, *The Man Who Came to Dinner*.

DAVID PARKINSON—I Country 2-4; Basketball 2; Pres. 4. ADRIANNE P FTA 2-3; French Club 3; Tiger's Den 4; Publicity Cl ELA ANN PARKS "Pam" 2-4.

Miss Rosemary Was Crowned at the Winter Formal

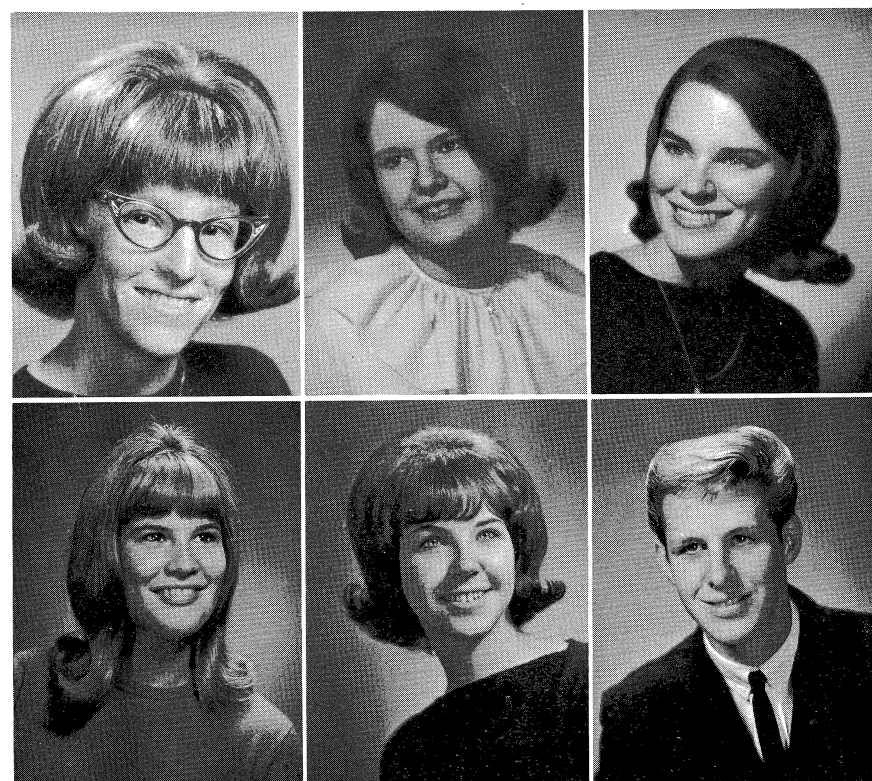

SHERYLL S. NEWMAN "Sheri"—FHA 2; SK 2; DE 4. SANDRA K. NEWMAN "Sandie"—*Echo* Ass't. Ad. Mgr. 3; *Rosemary* 3; SK 2-3; Commercial Club 3; Library Club 3. JANE NORTON—*Rosemary* 2-4, Business Mgr. 3-4; Lambda; Psi; Quill and Scroll 3; Thespians 3-4; Delta Sigma 3-4; SK 2-4; Band 2-4; Band Ens. 2-3; Orchestra 2-4; Color Guard 2-4, Capt. 3-4.

CLARA PETTINGA—Or Madrigals 2-4; Choral Ens sity 3-4, Capt. 4; Talent KATHLEEN PETTY—Rc and Scroll 4; Student Coun pella 3; Choral Ens. 3; Gir leader 2; Banner Girls 4; I Prom Gen. Chm. 3; Home Talent Show 4. WILLIAM

NAN O'BRIEN—*Echo* 2-4; Lambda; Terrapin 2-4, Secy. 3-4; SK 2-4; GAA 2-3. SHARON KAY O'CONNOR—Orchesis 2-4, Jr. Rep. 3, V. Pres. 4; SK 2-4; A Cappella 3-4; Choral Ens. 2-3; Concert Choir 2; Res. Cheerleader 3; Talent Show 3-4. STEPHEN OEHMKE "Omp"—U Club 2-4; Library Club 2; Football 2; Cross Country 3; Track 2-4.

ROBERT POWERS "Bob" TROY PRESTON—Cross 4; Madrigals 3-4; Choral Show 3-4. MARCIA S. R SK 2-4; Office Help 4.

ge"—U Club 3-4; Library Club
gr. 3-4; Track 4. WAYNE
ntry 2; Track 2-3; Homecom-
TTLAND "Mort"—U Club 4;

If 3-4; Track 2; Class Secy. 4.
mning 4; Band 2-4; Band Ens.
MUNSE "Bill"—U Club 2-4;
t. 4; Golf 2-3; A Cappella 3-
3-4; Concert Choir 2; Talent

French Club 2-3; Art Club 4;
LFGANG NEMETH "Wolf"
ad Scroll 3; Student Council 4;
ass Treas. 4. THERYL NEW-
4; Delta Sigma 2-4; German
ricible, The Man Who Came

ter Formal

"—FHA 2; SK 2; DE 4. SAN-
Echo Ass't. Ad. Mgr. 3; *Rose-*
lub 3; Library Club 3. JANE
iness Mgr. 3-4; Lambda; Psi;
-4; Delta Sigma 3-4; SK 2-4;
hestra 2-4; Color Guard 2-4,

mbda; Terrapin 2-4, Secy. 3-4;
AY O'CONNOR—Orchesis 2-
4; A Cappella 3-4; Choral Ens.
eerleader 3; Talent Show 3-4.
—U Club 2-4; Library Club 2;
ck 2-4.

FRED I. ORMISTON—Football 4; Track 3. DAN PAGE—
Basketball 2-4; Golf 2-4. GREGG L. PAINTER "Ig"—Psi;
Student Council 4; Tri-High Council 4.

DAVID LEE PALMISANO "Dave"—DO 4, V. Pres. 4; Li-
brary Club 4; Football 2; Wrestling 2-4; Track 2. LUIS AR-
TURO COLINA PAREJA "Lucho"—Transferred from Al-
fonsa Ugarte High School, San Tsidro, Lima, Peru, 1965; Soc-
cer 3; Spanish Club 4. MARK KEVIN PARIS.

DAVID PARKINSON—U Club 3-4; Spanish Club 3; Cross
Country 2-4; Basketball 2; Track 2-4; Tiger's Den Council 2-4,
Pres. 4. ADRIANNE PARRISH—Terrapin 3-4, Treas. 4;
FTA 2-3; French Club 3; SK 2-4, Treas. 4; Banner Girls 4;
Tiger's Den 4, Publicity Chm. 4; Class Publicity Chm. 4. PAM-
ELA ANN PARKS "Pam"—*Rosemary* 3-4; Art Club 2-3; SK
2-4.

NANCY ANN PARROTT—FHA 2; SK 2-4; Commercial Club
3-4; Office Help 2-3. RONALD PELOW "Ron". JENIFER
PATTERSON "Jenny"—*Echo* 4; Lambda; Psi; Student Coun-
cil 2-4; Thespians 2-4, Treas. 3; Delta Sigma 2-4; Latin Club
2-3; Spanish Club 4; Camera Club 2-3, Secy.-Treas. 2-3; SK
2-4; *Twelfth Night, The Crucible, The Man Who Came to Din-*
ner, A Thurber Carnival; Girls Glee Club 2; Girls State 3; Folk
Song Club 4.

CLARA PETTINGA—Orchesis 2-3; SK 2-4; A Cappella 2-4;
Madrigals 2-4; Choral Ens. 2-4; Cheerleader 2-4, Res. 2, Var-
sity 3-4, Capt. 4; Talent Show 2-4; Stage Show 2-3. JULIE
KATHLEEN PETTY—*Rosemary* 4, Co-Editor in Chief 4, Quill
and Scroll 4; Student Council 2-3; SK 2-4, V. Pres. 4; A Cap-
pella 3; Choral Ens. 3; Girls Glee Club 2, Pres. 2; Res. Cheer-
leader 2; Banner Girls 4; Tiger's Den 2-3; Hatchet Orator 3-4;
Prom Gen. Chm. 3; Homecoming Gen. Chm. 4; Stage Show 3;
Talent Show 4. WILLIAM PHEBUS—German Club 3-4.

ROBERT POWERS "Bob"—U Club 3-4; Basketball Mgr. 2-4.
TROY PRESTON—Cross Country 4; Track 2; A Cappella 2-
4; Madrigals 3-4; Choral Ens. 2-4; Talent Show 3-4; Stage
Show 3-4. MARCIA S. RASNER—*Rosemary* 2; Art Club 2;
SK 2-4; Office Help 4.

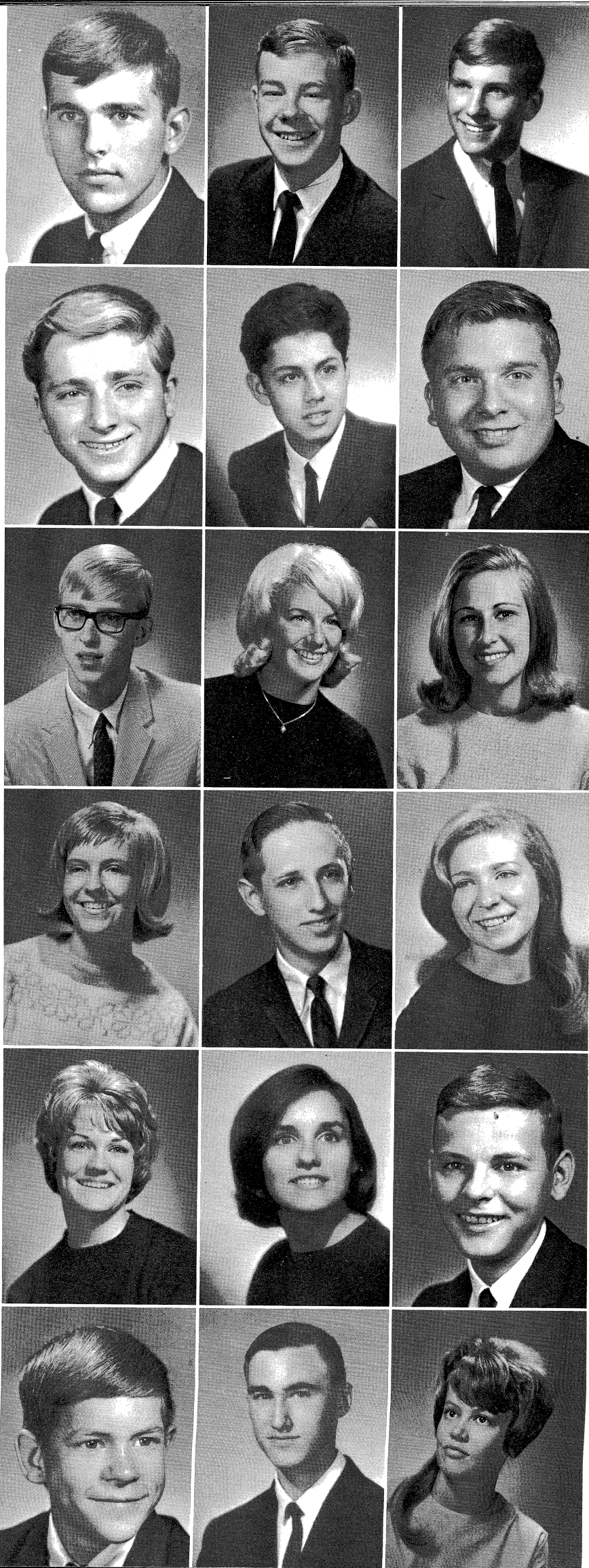

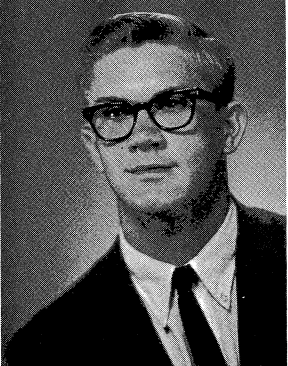
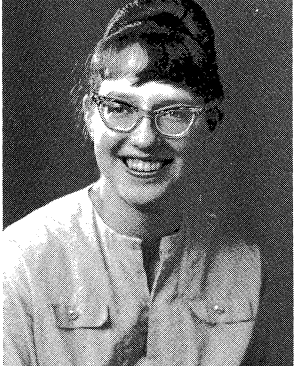

CHARLENE PUTERBAUGH—FHA 3-4, V. Pres. 3, Secy. 4; German Club 2; SK 2; Library Club 2-4, Treas. 2, Secy. 3-4; Concert Choir 2-4, Librarian 3-4. REX RENFREW—U Club 3-4; Football 2-4, Pittman Award 4; Wrestling 2; Track 2-4; Boys State 4. CLARENCE RETTER “Tex”—U Club 3-4; Football 2-4; Wrestling 2; Track 2-4; A Cappella 2-4; Madrigals 2-3; Choral Ens. 2-3.

SUSAN LYNNE SALIS—pianos 2-3, Secy. 4; Delta *Can't Take It With You*; 3; Orchestra 3-4. CHARL—da; Psi; FTA 2-4; Latin C—DO 3; DE 4; Library Cl

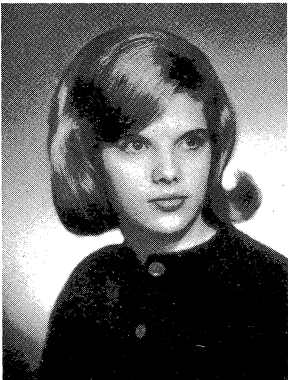
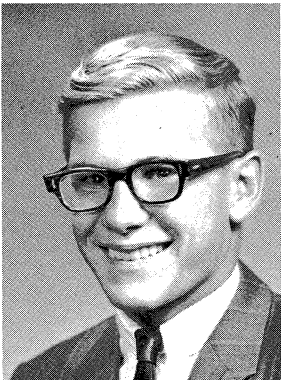
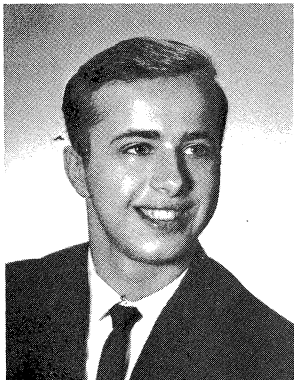

DANNY RICHARDS “Butch”—Transferred from University High School 1965; Class Treas. 2; German Club 3-4; Art Club 4. JAY RICHARDSON—DO 4, Treas. 4; Wrestling 2-4. MARY LOUISE RIDDELL “Mary Lou”—FHA 2-3; Spanish Club 2; GAA 2; DE 4; Girls Glee Club 3; Office Help 2-3.

GEORGEANNE SCHAR—LOUIS SCHAUDT—U C KATHERINE ANN SCH—Mattoon High School, Ma Latin Club 2; SK 4; A C Song Club 4.

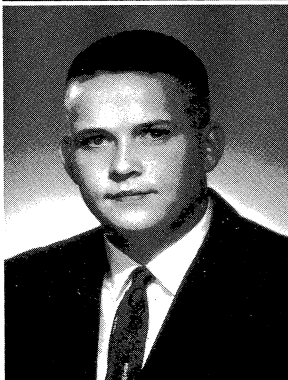
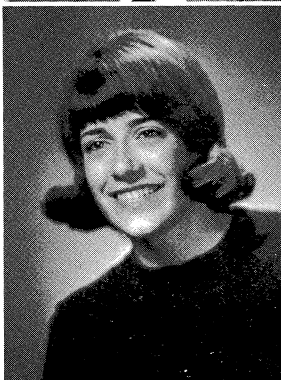

JUDITH ELAINE RIDLEN “Judy”—*Rosemary* 2-4, Activities Ass't. 3, Activities Editor 4; Quill and Scroll 3-4; French Club 3-4; SK 2-4; Band 2-4, Librarian 2-4; Band Ens. 3-4; Orchestra 4. RITA ANN RISSER—*Rosemary* 4, Copy Editor 4; Psi; Thespians 2-4; Delta Sigma 2-4; SK 2-3; A Cappella 2-4, Secy. 3; Choral Ens. 2-3; Banner Girls 4; Tiger's Den 2-3; Class Pres. 3. LARRY ROBERSON—DE 3,4.

JOHN SCHRUMPF—*Ech* 4; Lambda; Psi; Quill and 3, V. Pres. 4; U Club 3- Band 2-4, Drum Major; Ba 2-4; Tigers' Den 2-3; S.C. SAR Award. ROBERT SC Club 3-4; Cross-Country 2; —Thespians 2-3; Delta Sig *Twelfth Night*; *The Man V* 4; AFS 2.

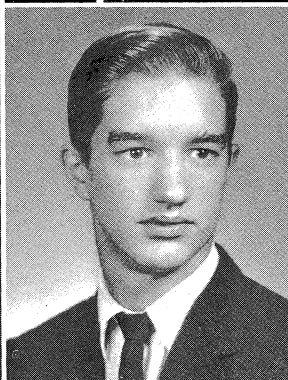
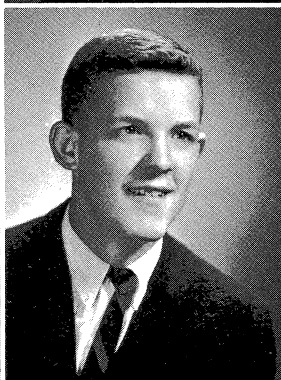
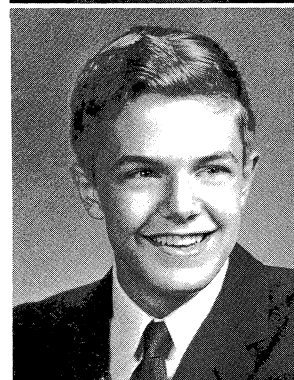

ALAN ROBERTSON—*Echo* 2-3; *Rosemary* 2; Lambda; Delta Sigma 3-4; Camera Club 2-3, Pres. 2-3; *The Man Who Came to Dinner*; Orchestra 2-4; Orchestra Ens. 2-4; Student Director 4, Pres. JOHN ROGERS—Transferred from Northern Burlington County High School, Columbus, New Jersey, 1965; Student Council 3; Baseball 2-3; Basketball 2-4; Football 4. BILL ROLINS—Band 4; Band Ens. 4; Orchestra 3.

Seniors

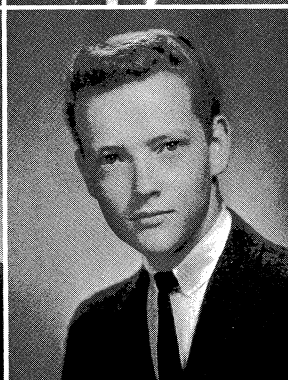
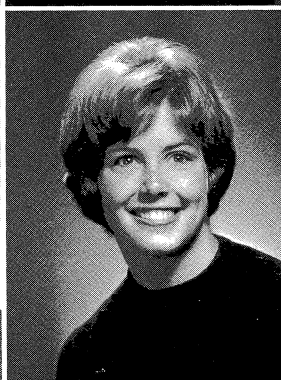

CAROLYN ROSS—SK 3. SUSAN ROWE—Student Council 2; Terrapin 2-4; FTA 4; French Club 3; SK 2-4; GAA 3; A Cappella 2-4; Cheerleader 2-4; Res. 2, Varsity 3-4; Tigers' Den 3-4. RANDY ROY—Band 2-3; Band Ens. 3.

TIM SCOTT—Lambda; P 2-3; Band 2; Band Soloist 2; chestra 2. DARLEEN KAY 4; Library Club 3; Band Transferred from Divernon Student Council 2; Science U Club 3-4; Golf 3-4; Basket

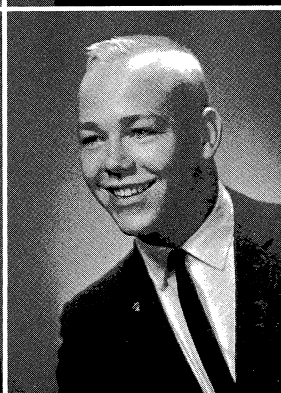
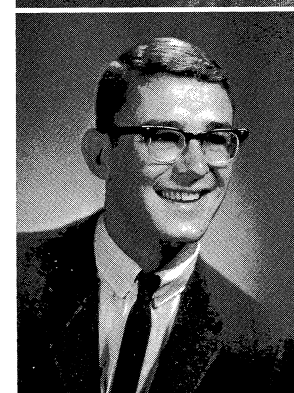

GARY RUPPEL—U Club 2-4; Cross Country 2; Basketball 2-4; Track 2-4. MICHAEL RUDICIL “Rudy”—U Club 3-4; Latin Club 2; Football 2-4; Wrestling 2-4; Track 2-4. TINA ANNETTE RUSK—*Rosemary* 2-3; French Club 2-4; Art Club 2-3; SK 2-4; GAA 2-3.

ROSEMARY SHEPHERD DELER—FHA 4; SK 2-4; FTA 4; French Club 4; SK 2-

FHA 3-4, V. Pres. 3, Secy. 4; Club 2-4, Treas. 2, Secy. 3-4; REX RENFREW—U Club 4; Wrestling 2; Track 2-4; "TER "Tex"—U Club 3-4; 2-4; A Cappella 2-4; Madri-

-Transferred from University German Club 3-4; Art Club 4, Treas. 4; Wrestling 2-4. "ary Lou"—FHA 2-3; Spanish e Club 3; Office Help 2-3.

dy"—Rosemary 2-4, Activities 1 and Scroll 3-4; French Club 2-4; Band Ens. 3-4; Orchestra ary 4, Copy Editor 4; Psi; SK 2-3; A Cappella 2-4, Secy. 4; Tiger's Den 2-3; Class Pres.

; Rosemary 2; Lambda; Delta s. 2-3; *The Man Who Came* ra Ens. 2-4; Student Director rferred from Northern Burling- as, New Jersey, 1965; Student 1 2-4; Football 4. BILL ROL- estra 3.

AN ROWE—Student Council h Club 3; SK 2-4; GAA 3; ; Res. 2, Varsity 3-4; Tigers' 3; Band Ens. 3.

Cross Country 2; Basketball ICIL "Rudy"—U Club 3-4; estling 2-4; Track 2-4. TINA -3; French Club 2-4; Art Club

SUSAN LYNNE SALISBURY—Student Council 2-4; Thes- pians 2-3, Secy. 4; Delta Sigma 2-4; FTA 3-4; SK 2-4; *You Can't Take It With You*; *Twelfth Night*; Band 2-4; Band Ens. 3; Orchestra 3-4. CHARLOTTE SAWYER "Charlie"—Lamb- da; Psi; FTA 2-4; Latin Club 2; Orchestra 2-4. GARY SCAFF —DO 3; DE 4; Library Club 2-4; *You Can't Take It With You*.

GEORGEANNE SCHARF—FTA 2-4; SK 2-4; GAA 2. DON LOUIS SCHAUDT—U Club 3-4; Football 2-4; Track 2-3. KATHERINE ANN SCHLOZ "Kathy"—Transferred from Mattoon High School, Mattoon, Ill. 1964; French Club 3-4; Latin Club 2; SK 4; A Cappella 4; Other Choruses 3; Folk Song Club 4.

JOHN SCHRUMPF—*Echo* 2, News Ed. 3, Co-Editor-in-Chief 4; Lambda; Psi; Quill and Scroll 3-4; Student Council 2-4, Parl. 3, V. Pres. 4; U Club 3-4; Tri-High Council 2-3; Golf 3-4; Band 2-4, Drum Major; Band Ens. 2-4; Dance Band 2-4, Orch. 2-4; Tigers' Den 2-3; S.C. National Delegate 3; Class Pres. 2; SAR Award. ROBERT SCOTT "Bob"—Student Council 4; U Club 3-4; Cross-Country 2; Swimming 2-4. PAUL SCOTTON —Thespians 2-3; Delta Sigma 2-3; Football 2; Swimming 2-4; *Twelfth Night*; *The Man Who Came to Dinner*; Folksong Club 4; AFS 2.

TIM SCOTT—Lambda; Psi; Football 2-4; Wrestling 3; Track 2-3; Band 2; Band Soloist 2; Band Ens. 2; Dance Band 2; Or- chestra 2. DARLEEN KAYE SERGENT—SK 4; GAA 2; DO 4; Library Club 3; Band 2. JAMES E. SEIDERS "Jim"— Transferred from Divernon High School, Divernon, Ill., 1964; Student Council 2; Science Club 2; Camera Club 2; Baseball 2; U Club 3-4; Golf 3-4; Basketball 3-4.

ROSEMARY SHEPHERD "Rosie". MARY FRANCES SHI- DELER—FHA 4; SK 2-4; GAA 2. KATHY SHUMAKER— FTA 4; French Club 4; SK 2-4.

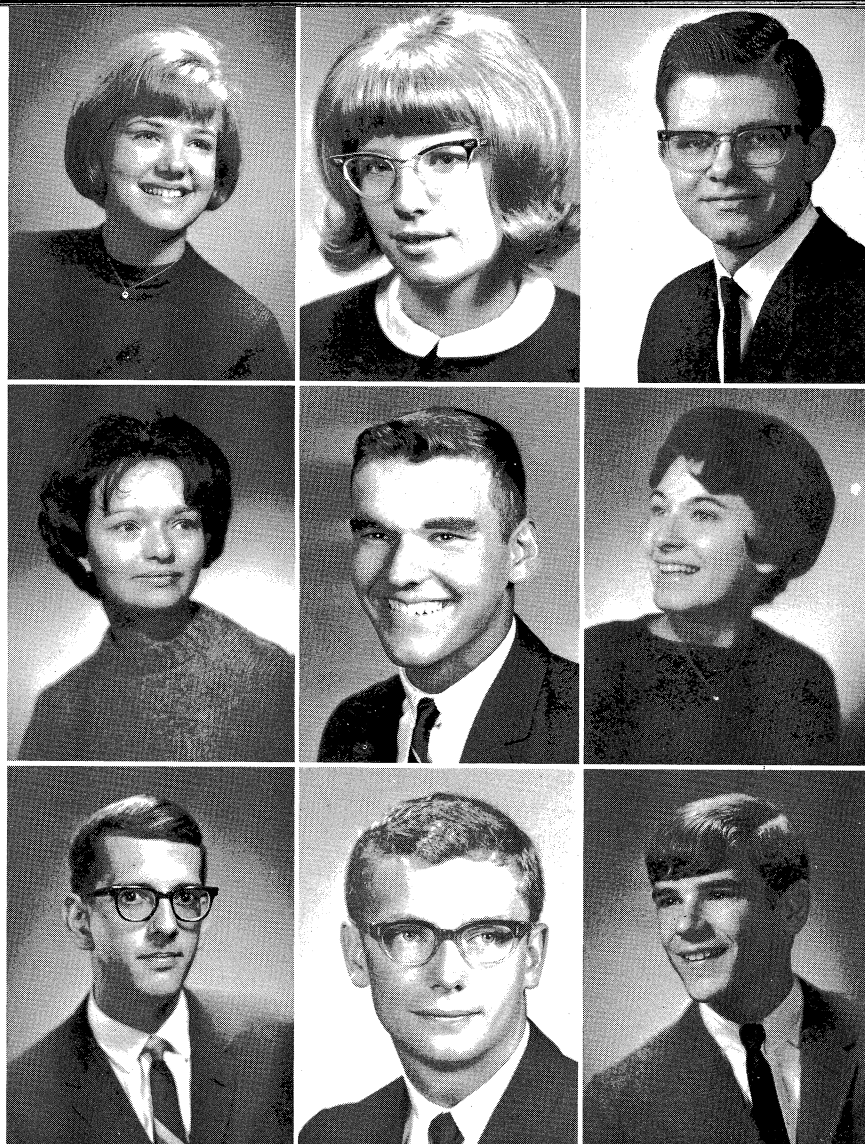

Seniors Again Out-Classed Juniors at Class Night



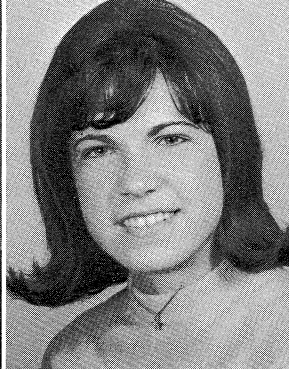
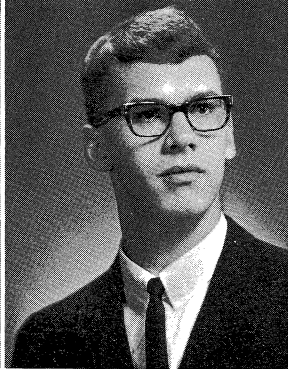
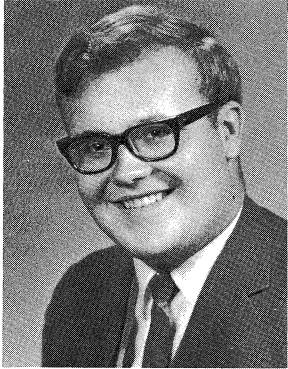

MICHAEL D. SILVER. STEPHEN L. SILVER "Long John"—Science Club 2; JETS 2; Chemistry Club 2; Football 2; Wrestling 2; Track 2. VICKIE JO SLIFE—*Rosemary* 3; FTA 3-4; SK 2-4; Band 2-4, Librarian 3, Secy. 4, Band Council 4; Band Ens. 2-4.

BRETT SUTTON—ball 2-4; Track 2-4; I Band 2-4; Tigers' De Show 3; Prom Co-Ch BORN—"Jim"—Lam Band 2-4; Band Soloi Orch. 2.

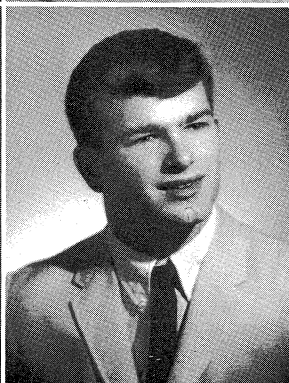
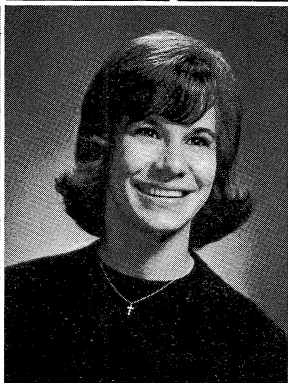
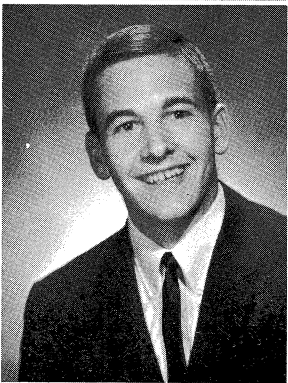

HERBERT J. SLIGER, JR. "Herb"—Football 2-4; Track 2-4; U Club 3-4; Boys' State 3. JOYCE ELAINE SMITH "Joy"—FHA 3-4, V. Pres. Recreation 4; SK 2-3; GAA 2. ROBERT A. SMITH "Bob"—U Club 2-4; Football 2-4; Wrestling 3; Track 2-4.

ELIZABETH ROSE Commercial Club 4; I TRICIA ANN TAYL GAA 2; A Cappella brarian 2. JERRY DE in Club 2; JETS 4; F

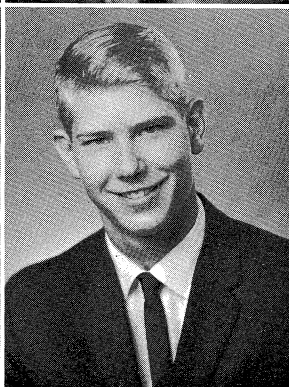
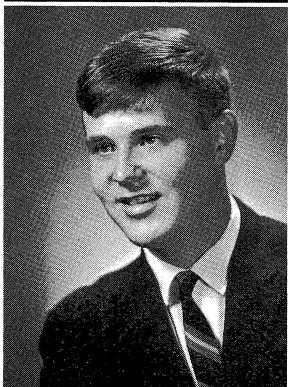

SHIRLEY SMITH—FHA 4; GAA 2-3; Talent Show 4. TIMOTHY O. SMITH—Psi; Latin Club 2; Cross-Country 3-4; Track 2-4; Band 2-4, V. Pres. 4; Band Ens. 2-4; Dance Band 3-4; Orch. 4. MICHAEL JOSEPH SPANBAUER.

DEBORAH ELAINE German Club 4; Art C TIEBOUT—"Libby"—4; FTA 3-4, Pres. 4; F 2-3; SK 2-4; Band 2-4; HERB TIEDEMANN Country 3-4; Track 2-4 Class V. Pres. 2; Class P

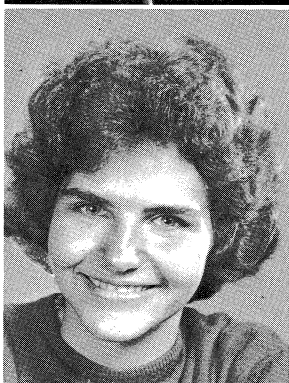
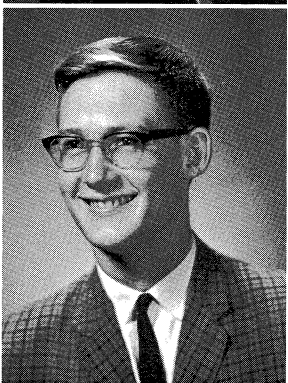
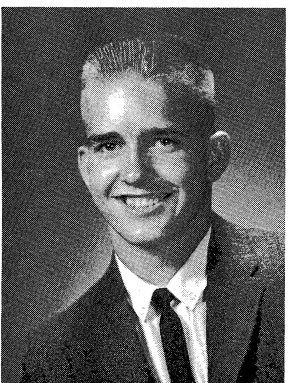

DAVID EDWARD STANLEY—U Club 4; Football 2-4; Wrestling 2-4. DAVID SPEERS "Dave"—*Echo* 2-4; *Rosemary* 2-4; Quill and Scroll 3-4; Student Council 2-4; Science Club 2-3; Camera Club 2-3; JETS 2-3; Band 2-4; Band Ens. 2-4; Orch. 2-4; Radio Club 3, Secy. 3; Stage Show 2-3; Talent Show 2-4. NANCY STAPP—Latin Club 2; SK 2-4.

LOYAL TINGLEY—"bie"—Orchesis 4; SK 2 JOHN TITUS.

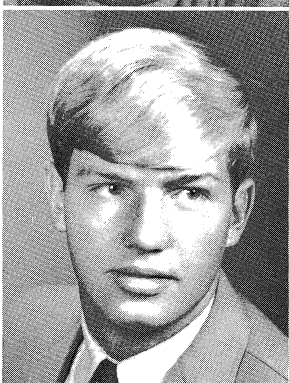
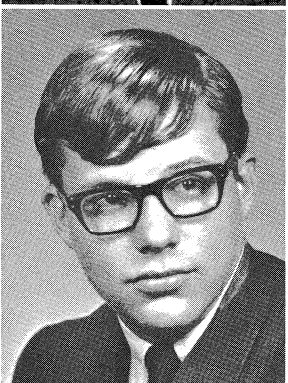

IRIS STEVENS "Flower"—Student Council 2; Orchesis 4; Spanish Club 3-4, V. Pres. 4; SK 2-4; Concert Choir 2-3; Majorette 4; Office Help 4. MARC STEVENS. WILLIAM STEVENS "Skip"—Football 2-3; Track 2.

ROSEANNE TOLLE—2-4; SK 2-3. BILL TR

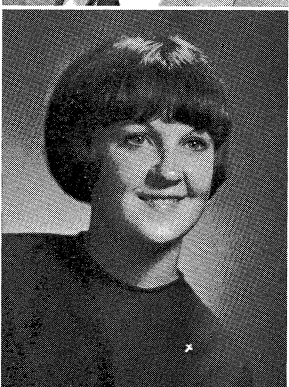
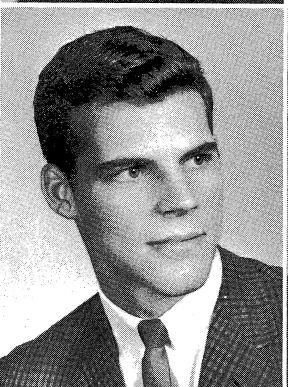

HENRY S. STILLWELL III "Butch"—Football 2; Basketball 2; Track 2; A Cappella 2-4; Madrigals 2-4; Choral Ens. 2-4; Talent Show 2-4; Stage Show 2-3. TERESA DAWN STIPP—French Club 2; SK 2-4; GAA 2; A Cappella 4; Choral Ens. 3; Girls' Glee 3. LINDA STONE—*Echo* 2; FHA 2; SK 2-4; GAA 2; Office Help 2-3.

REBECCA SUE VAN FTA 2-4, Secy. 4; Latir Commercial Club 3. RU Psi; Latin Club 2; SK 2 ferred from University Hi Sigma 3-4; German Clul Mgr. 3; *Man Who Cam*

EN L. SILVER "Long John"
stry Club 2; Football 2; Wres-
JFE—*Rosemary* 3; FTA 3-4;
ecy. 4, Band Council 4; Band

rb"—Football 2-4; Track 2-4;
E ELAINE SMITH "Joy"—
SK 2-3; GAA 2. ROBERT A.
otball 2-4; Wrestling 3; Track

AA 2-3; Talent Show 4. TIM-
Club 2; Cross-Country 3-4;
; Band Ens. 2-4; Dance Band
SPANBAUER.

—U Club 4; Football 2-4;
"Dave"—*Echo* 2-4; *Rosemary*
nt Council 2-4; Science Club
3; Band 2-4; Band Ens. 2-4;
Stage Show 2-3; Talent Show
2; SK 2-4.

udent Council 2; Orchesis 4;
2-4; Concert Choir 2-3; Ma-
STEVENS. WILLIAM STE-
ck 2.

Butch"—Football 2; Basketball
adrigals 2-4; Choral Ens. 2-4;
3. TERESA DAWN STIPP—
A Cappella 4; Choral Ens. 3;
-*Echo* 2; FHA 2; SK 2-4; GAA

BRETT SUTTON—Lambda; Psi; U Club 2-4; JETS 2; Foot-
ball 2-4; Track 2-4; Band 2-4, Pres. 4; Band Ens. 2-3; Dance
Band 2-4; Tigers' Den 3-4, Treas. 4; Talent Show 3-4; Stage
Show 3; Prom Co-Chm. 3. DICK TABELING. JAMES TA-
BORN—"Jim"—Lambda; Psi; Student Council 3-4; Track 3;
Band 2-4; Band Soloist 2-3; Band Ens. 2-3; Dance Band 2-4;
Orch. 2.

ELIZABETH ROSE TAUBE—"Rose"—SK 2-4; GAA 2;
Commercial Club 4; Library Club 2-3; Concert Choir 2. PA-
TRICIA ANN TAYLOR—"Pat"—*Echo* 4; FTA 3-4; SK 2-4;
GAA 2; A Cappella 3-4; Choral Ens. 3; Girls' Glee 2; Li-
brarian 2. JERRY DEEN TEEL—"Stump"—U Club 3-4; Lat-
in Club 2; JETS 4; Football 2-4; Track 2-4; Wrestling 3.

DEBORAH ELAINE TEIGLER—"Debbi"—French Club 4;
German Club 4; Art Club 2; SK 2-4; Orch. 2. ELIZABETH
TIEBOUT—"Libby"—Lambda, Pres.; Psi; Student Council 2-
4; FTA 3-4, Pres. 4; French Club 2-4, V. Pres. 3-4; Latin Club
2-3; SK 2-4; Band 2-4; Band Ens. 2-4; Dance Band 4; Orch. 3.
HERB TIEDEMANN—Student Council 4; U Club 3-4; Cross
Country 3-4; Track 2-4; Boys' State 3; Homecoming Chm. 4;
Class V. Pres. 2; Class Pres. 4.

LOYAL TINGLEY—"Terry". DEBORAH TINSLEY—"Deb-
bie"—Orchesis 4; SK 2-4; GAA 2; Band 2-4; Class Secy. 3.
JOHN TITUS.

ROSEANNE TOLLE—Lambda; FTA 3-4; FHA 2; Latin Club
2-4; SK 2-3. BILL TROTTER—Track 3. DAVE UHER.

REBECCA SUE VAN CLEAVE—"Becky"—*Rosemary* 2;
FTA 2-4, Secy. 4; Latin Club 2-4, Program Chm. 3; SK 2-4;
Commercial Club 3. RUTH NANCY VANERKA—Lambda;
Psi; Latin Club 2; SK 2-4. LELAND VAN KOTEN—Trans-
ferred from University High School, 1964; Thespians 3-4; Delta
Sigma 3-4; German Club 3; Library Club 3-4; Cross Country
Mgr. 3; *Man Who Came to Dinner*; *Oh Dad, Poor Dad*.

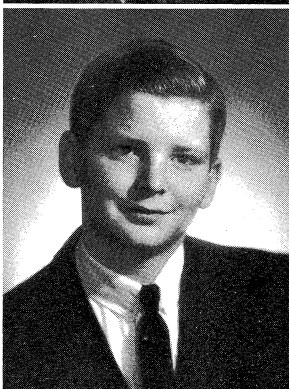
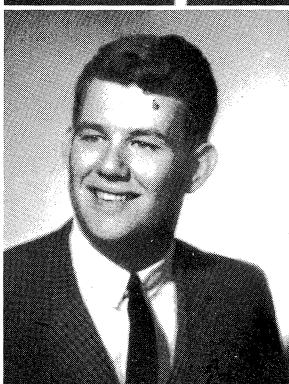
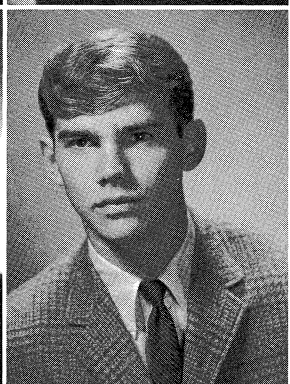
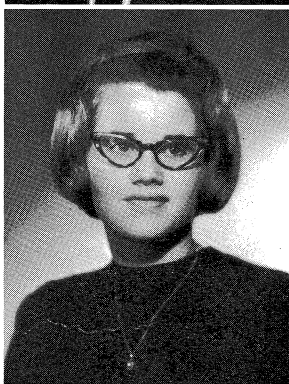
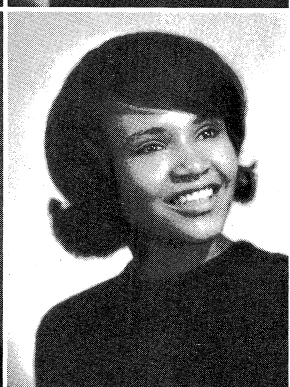
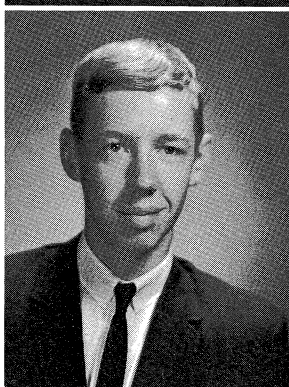
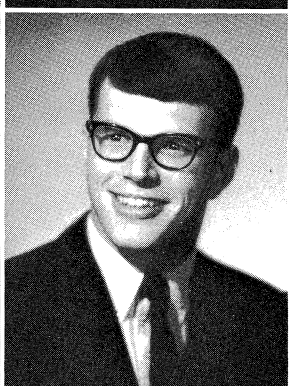
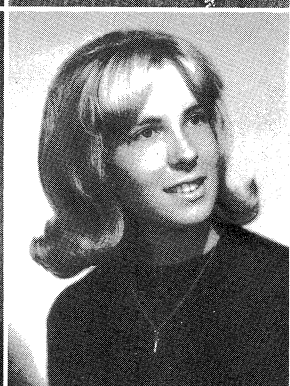
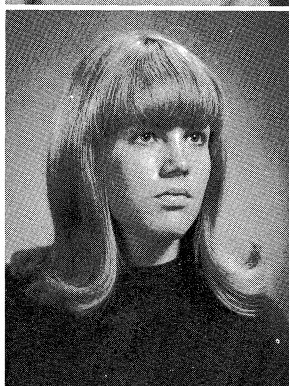
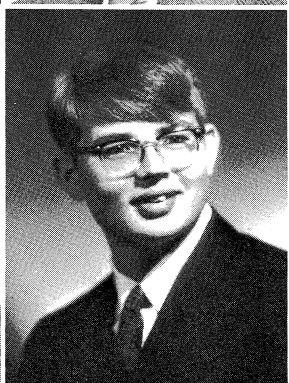
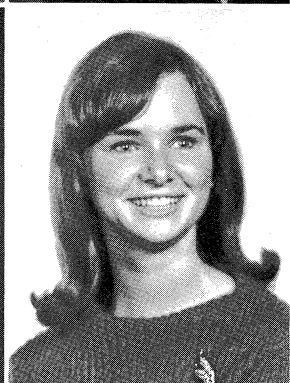
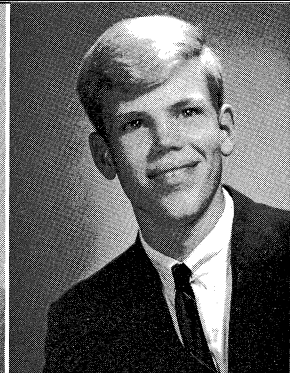
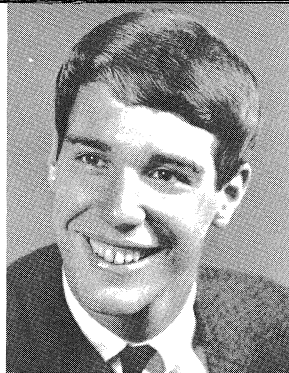

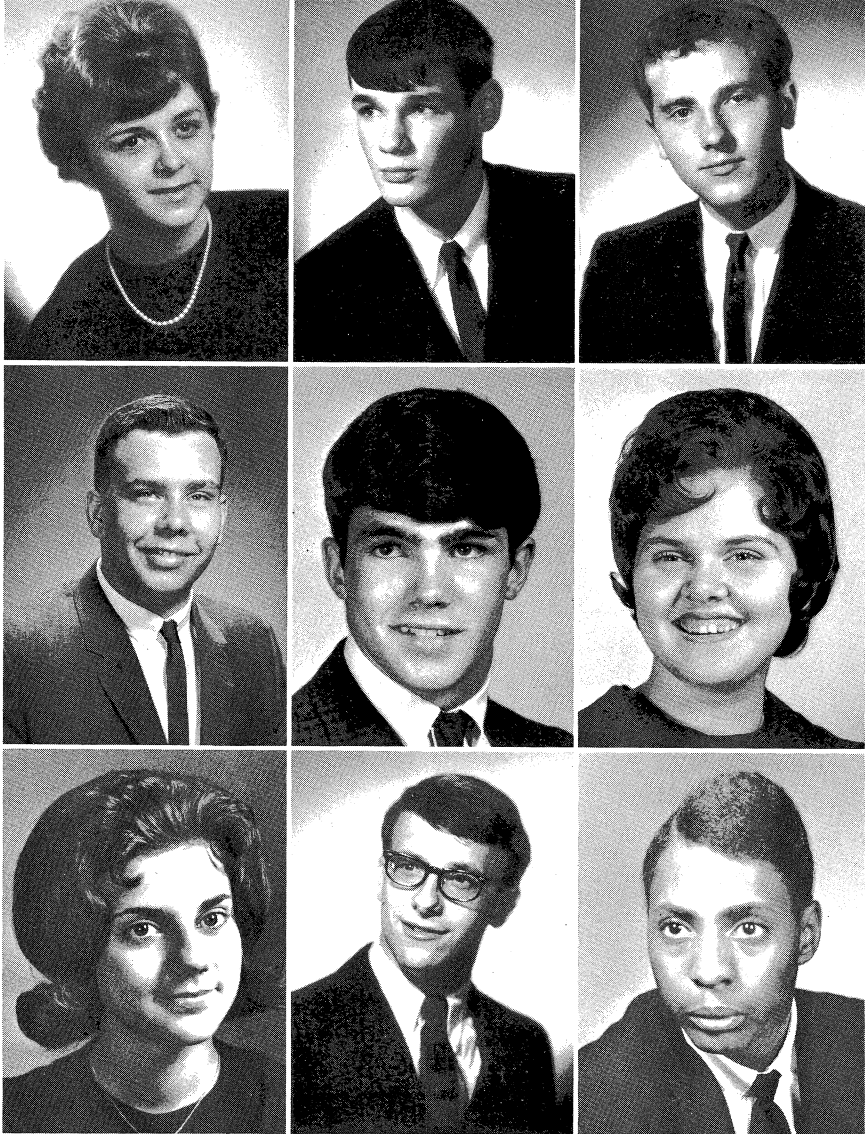

NANCY WAKEFIELD—Lambda; French Club 4; German Club 2-4; SK 2-4; Band 2-4; Head Librarian 4; Band Ens. 2-3. R. ROSS VEACH—Transferred from Emporia High School, Emporia, Kansas, 1965. DANA WALDEN—Football 2; Basketball 2; Band 2-3; Band Ens. 2-3; Dance Band 2-3; Orch. 3; Stage Show 2-3; Talent Show 2-4.

MARY WINEGARNER Ed. 4; Student Council 3; Glee 2; AFS 2-4. NANCY SK 2-4; DE 4, Secy. 4; C—Thespians 3-4, Secy. 4; *Crucible*; *The Man Who* A Cappella 2-4; Madrigals 2-4; Stage Show 2-3.

F. ALAN WALTERS "Waldo"—U Club 4; Football 2-4; Wrestling 3; Track 2-4; Band 2-3. PAUL WALKER—Swimming 4. SHIRLEY WATKINS "Shirl"—SK 4.

COLLETTE WOODS "Collette" SK 4; GAA 2. ROSEMARY 2-4; Band 2-4; Band Ens. 2-4; *Rosemary* 3; Terrapin 4; I Concert Choir 2.

MARY ELIZABETH WEISIGER—*Rosemary* 2; Student Council 3-4; FTA 3-4, Historian 4; French Club 2-4; SK 2-4; Concert Choir 2. DAVE WEIDNER. MELVIN WELLS.

FRANCOISE WUYTS "Francoise" Ghent, Belgium; Student Council 4; German Club 4. KATHRYN Sigma 4; FTA 4; SK 2-4; C 3; Other Choruses 2. JOHN Student Council 2; Latin Club 2.

Graduation Brought Relief, and Optimism for Future

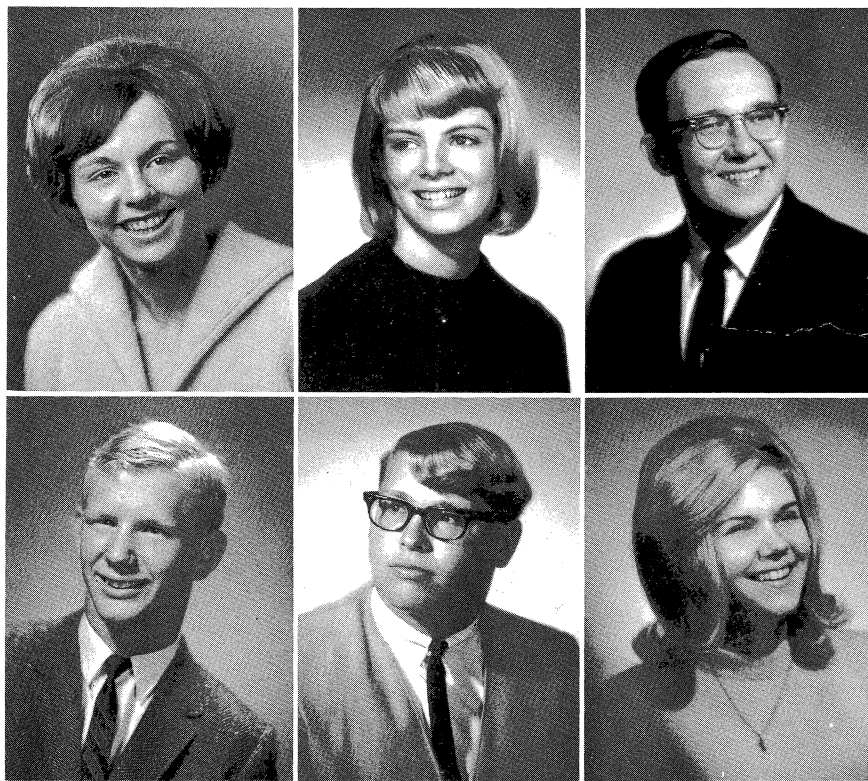

SHARON WIGGAM—Transferred from Lawrence Central High School, Indianapolis, Indiana, 1964; FTA 4; Spanish Club 3-4; SK 3-4; GAA 2; Library Club 3, Secy. 3. SHIRLEY ANN WETHERALD—FTA 2; FHA 3-4; V. Pres. Degrees 4; SK 2-4; Office Help 2-4. DAVID WILLIAMS—German Club 3; Library Club 4.

EARL LAWRENCE WILLIAMSON "Larry"—*Echo* 2-4; Gold 3-4; Track 2; A Cappella 3-4; Madrigals 3-4; Choral Ens. 2-4; Other Choruses 2; Talent Show 3-4; Stage Show 3. RICHARD WILSON "Rich"—DE 4; Football 2-3; Track 2-3. VICKIE JUNE WIMMER "Vic"—SK 2,4; Band 2-3; Girls' Glee 4.

Thomas
Chris B
Janet T
Daniel
Mark E
Joe Gra
Dorthy
Stephen
Barbara

a; French Club 4; German
Librarian 4; Band Ens. 2-3.
from Emporia High School,
WALDEN—Football 2; Bas-
3; Dance Band 2-3; Orch. 3;

U Club 4; Football 2-4;
3. PAUL WALKER—Swim-
girl"—SK 4.

ER—*Rosemary* 2; Student
4; French Club 2-4; SK 2-4;
ER. MELVIN WELLS.

red from Lawrence Central
a, 1964; FTA 4; Spanish Club
b 3, Secy. 3. SHIRLEY ANN
-4; V. Pres. Degrees 4; SK 2-
ILLIAMS—German Club 3;

MSON "Larry"—*Echo* 2-4;
4; Madrigals 3-4; Choral Ens.
ow 3-4; Stage Show 3. RICH-
4; Football 2-3; Track 2-3.
c"—SK 2,4; Band 2-3; Girls'

MARY WINEGARNER—*Echo* 2; *Rosemary* 2-4, Ass't. Class
Ed. 4; Student Council 3-4; FTA 3-4; SK 2-4; GAA 2; Girls'
Glee 2; AFS 2-4. NANCY WINKLER—*Echo* 4; FHA 2-3;
SK 2-4; DE 4, Secy. 4; Girls' Glee 2. EVELYN KAY WOLF
—Thespians 3-4, Secy. 4; Delta Sigma 3-4; *Twelfth Night*; *The
Crucible*; *The Man Who Came to Dinner*; *Oh, Dad, Poor Dad*;
A Cappella 2-4; Madrigals 2-4; Choral Ens. 2-4; Talent Show
2-4; Stage Show 2-3.

COLLETTE WOODS "Cocamo"—FHA 4; Spanish Club 2;
SK 4; GAA 2. ROSEMARY WOOTERS—*Rosemary* 2-3; SK
2-4; Band 2-4; Band Ens. 2-4. JANET WRIGHT "Jan"—
Rosemary 3; Terrapin 4; French Club 2-4; Latin Club; SK 2-3;
Concert Choir 2.

FRANCOISE WUYTS "Francie"—AFS Exchange Student from
Ghent, Belgium; Student Council 4; Orchesis 4; French Club 4;
German Club 4. KATHRYN ANNE YATES "Kathy"—Delta
Sigma 4; FTA 4; SK 2-4; GAA 2; A Cappella 3-4; Choral Ens.
3; Other Choruses 2. JOHN DAVID WYNINGER "Dave"—
Student Council 2; Latin Club 2; Cross Country 2.

MICHAEL C. ZBROZEK "Mike"—Transferred from Onarga
Military School, Onarga, Ill., 1964; Football 2; Swimming 2;
Track 2; Glee Club; A Cappella 3-4; Madrigals 3-4. VERON-
ICA ZISKA "Ronni"—*Rosemary* 2; FTA 3; French Club 2-3;
SK 2-4; GAA 2.

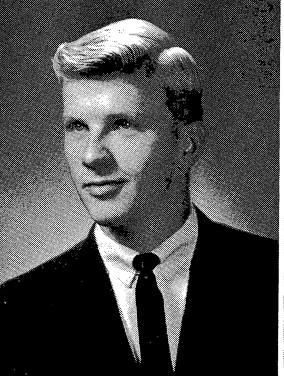
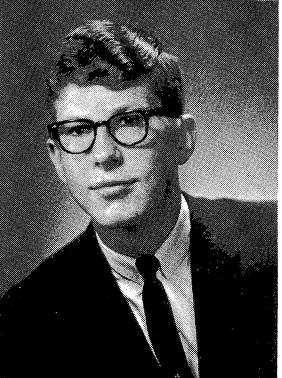
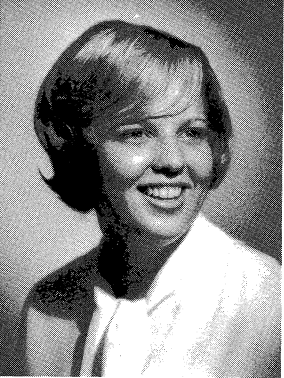
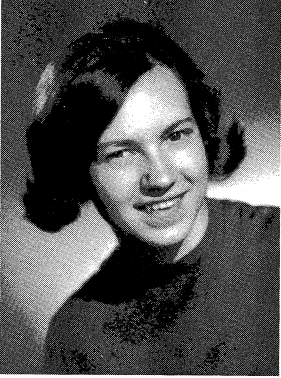
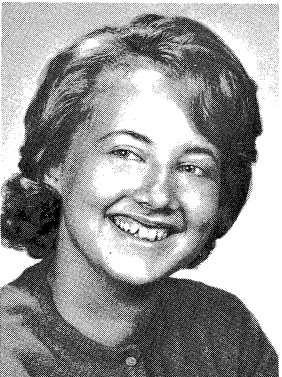
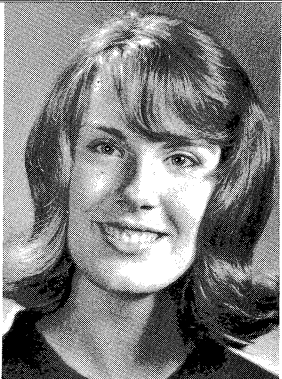

for Future

Camera Shy

Thomas Betts
Chris Boley
Janet T. Buck
Daniel J. Crain
Mark Dennis
Joe Grandfield
Dorothy M. Green
Stephen Hall
Barbara Hurdle

Truman Jackson
Clementine King
Judith L. King
Thomas Kosowski
Donald Lewis
Bill Lillard
Patsy Marshall
Fred Melchi
Jay C. Mock

Robert Nash
Ronald Rochkes
Michael Roff
Charles Schlatter
Gay G. Smith
Robert J. Smith
Gertrude Ward
Clarence Winfrey
Patricia York



Underclassmen Express Themselves.

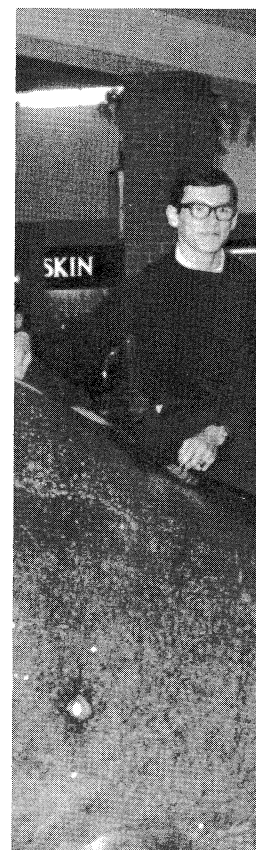
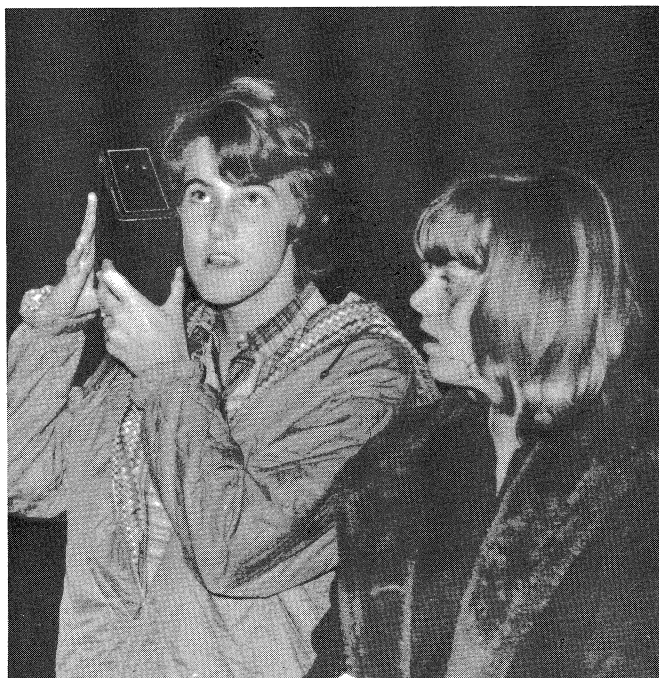

JUNIOR CLASS OFFI
Back Row: Dan Smith,
Graham, Treas.

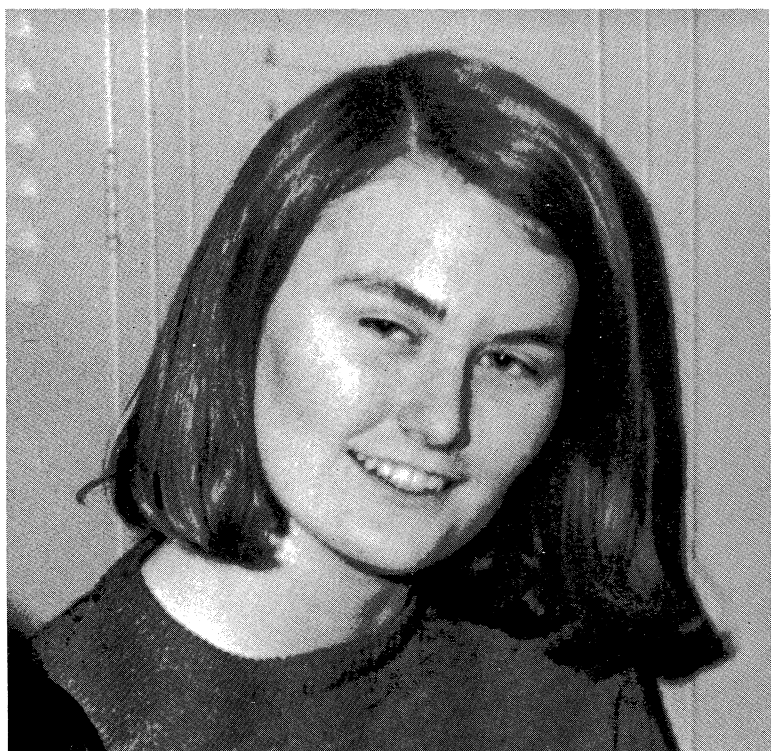

John Aleshire, Linda Algee,
Peggy Allen, Dean Apperso
plegate, Crystal Applegate, R

Bill Armon, Ann Armstroi
Carol Aubuchon, Karon Bak
tle, Caroline Belk, Trudy Bel

Mary Bennett, Pete Berkow
ry, Dave Bialeschki, Bob
Blacker, Debbie Blanchard, J

Elizabeth Boggess, Jean Bo
Bollman, Larry Borchers, M
Mike Brash, Carol Bright, N

Mary Jean Broghamer, L
Marsha Brown, Pam Brown,
Sharon Brown, Sherrie Br
Bunn.

en
selves

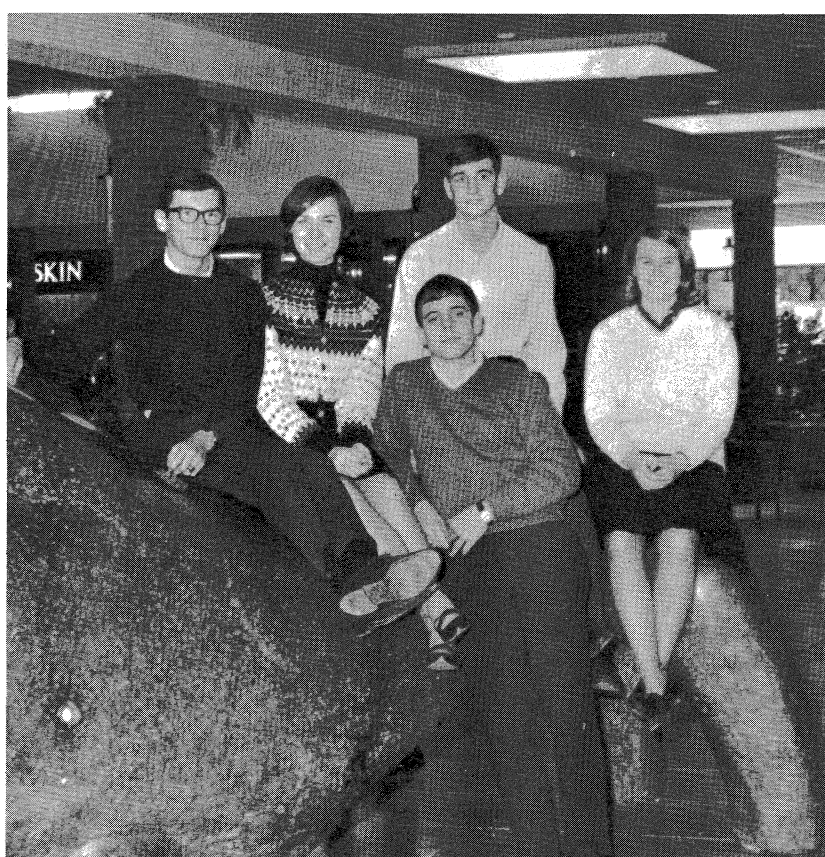

JUNIOR CLASS OFFICERS—*Front Row:* Elgin Summerfelt, Publicity Chm.
Back Row: Dan Smith, V-Pres.; Sigrid Johansen, Secy.; Paul Brown, Pres.; Betty Graham, Treas.

Lincoln Square Hosts Junior Prom

The junior class elections produced capable officers in Paul Brown, president; Danny Smith, vice president; Sigrid Johansen, secretary; Betty Graham, treasurer; and Elgin Summerfelt, publicity chairman.

As in other years, the juniors put most of their effort into work on the prom which was held in Lincoln Square Mall. Their main money-making project was the sale of Stanley Products, supplemented by a candy sale and a car wash last summer.

John Aleshire, Linda Algee, Frederic Allen, Peggy Allen, Dean Apperson, Connie Applegate, Crystal Applegate, Ronnie Arie.

Bill Armon, Ann Armstrong, Lynn Ate, Carol Aubuchon, Karon Baker, Roger Battle, Caroline Belk, Trudy Bell.

Mary Bennett, Pete Berkow, Sandra Berry, Dave Bialeschki, Bob Birt, Cheryl Blacker, Debbie Blanchard, Donna Blume.

Elizabeth Boggess, Jean Bollman, Susan Bollman, Larry Borchers, Mike Bothfuhr, Mike Brash, Carol Bright, Natalie Brodie.

Mary Jean Broghamer, Lynne Brown, Marsha Brown, Pam Brown, Paul Brown, Sharon Brown, Sherrie Brown, Deanna Bunn.





Sandra Buracker, Cathy Burnham, Cathy Burns, Alice Byrd, Bill Burtress, Marjory Burrup, Dick Burwell, Karen Butler.

Rick Houser, Dottie Hoyt, Scott Hubbard, Connie Humes, Steve Hunt, Woody

Ted Byers, Karen Cardiff, Rosa Lee Carey, Frank Chamberlain, Peggy Chevalier, Mark Childress, Jeff Chilton, Diane Clark.

Harry Jackson, David Janc, Sigrd Johansen, Ann J Johnson, Ken Johnson, Lari

Linda Cochran, Dave Cogshall, Jim Cole, Thomas Conlee, John Cook, Donna Crawford, Chauncey Crays, Brice Creighton.

Larry Johnson, Linda J Jones, Patty Jones, Roge Jordan, Ann Kamman, Cher

William Cunningham, Pat Cuppernell, Randy Cuppernell, Karen Curtis, Debbie Davidson, Carol Davis, Pam Dawson, Angela Delk.

Jim Kelly, Peggy Kelsey, ball, Cinda Kimbrell, Dou Kohn, Ed Kuester, Jeam Ku

Rose Decker, Mike Divine, Mike Dieter, Debbie Doob, Lee Dooley, Beckie Douglas, Guy Duckworth, Dona Dunn.

Mike Lacer, Terry Langend more, Dave Larson, John nie Law, Marvin Lee. Steve I

Steve Durst, Jim Eagleman, Mykal Eastin, Luan Eberhardt, Charles Eldridge, Lorel Ellsworth, Scott Elsesser, Don Emmert.

Rhoda Lemmon, David Loc Lowry, Jerry Lyman, Cynth Delores Marlock, Irene Mai Marshall.

Pam Emmert, Marsha Enlow, George Faber, Birgit Farchmin, Robert Fatheree, Joyce Ferrell, Meg Fisher, Tad Fisher.

Stuart Martin, Chris Maur all, Terry Mayfield, William McCall, Leroy McCall, Donr

Vanda Folesewski, Susan Foster, Nick Freeman, Terri Frye, Victor Gaines, Bob Gallier, Patty Gartner, Rocco Gibala.

Don McIntyre, Robert McIc McMillan, Deborah McNeil haffey, Donna Merridith, Da Barb Miller

John Gifford, Ardith Girvin, Peggy Glenn, Georgia Goff, Dick Goldstein, Carl Goodman, Jane Gothard, Jean Gothard.

Eunice Mitchell, Norma Mi elle Moake, Sherri Moore, I Terry Moore, Rodney M Mumm.

Linda Gravely, Steve Gray, Russell Graybeal, Raymond Green, Glenn Griffith, Sylvia Griffith, Linda Gudgel, Vicki Halberstadt.

Linda Muse, Julia Nance, Darlene Nelson, Steve Ne Nichols, Melinda Nunley, Pat

Peggy Hale, Ardith Hanson, Emily Hanson, Laura Harkness, Sandy Harlow, Terry Harmeson, Paul Harmon, Edward Harvey.

Benny Olaivar, Turea Olz Palmisano, Gale Palsey, P Melinda Parker, Scott Parko Pelmore.

Lee Harvey, Nick Hastings, Carrol Hatter, Kate Hendricks, Gordon Herbert, Sherlee Hill, Glen Hiltibran, Scott Holiday.

Betsy Pendleton, Jack Peter Petersen, Mike Pettyjohn, B Betty Phillips, Beverly Phil Phillips.

ker, Cathy Burnham, Cathy Byrd, Bill Burtress, Marjory Burwell, Karen Butler.

Karen Cardiff, Rosa Lee Chamberlain, Peggy Chevaldres, Jeff Chilton, Diane

an, Dave Cogshall, Jim Cole, nlee, John Cook, Donna nauncey Crays, Brice Creigh-

nningham, Pat Cuppernell, ernell, Karen Curtis, Debbie arol Davis, Pam Dawson,

, Mike Divine, Mike Dieter, Lee Dooley, Beckie Douglas, rth, Dona Dunn.

Jim Eagleman, Mykal Eastin, ardt, Charles Eldridge, Lorel ott Elsesser, Don Emmert.

rt, Marsha Enlow, George Farchmin, Robert Fatheree, Meg Fisher, Tad Fisher.

sewski, Susan Foster, Nick rri Frye, Victor Gaines, Bob Gartner, Rocco Gibala.

ord, Ardith Girvin, Peggy orgia Goff, Dick Goldstein, an, Jane Gothard, Jean Goth-

ely, Steve Gray, Russell Gray-ond Green, Glenn Griffith, th, Linda Gudgel, Vicki Hal-

, Ardith Hanson, Emily Han-karness, Sandy Harlow, Terry Paul Harmon, Edward Har-

, Nick Hastings, Carrol Hat-Hendricks, Gordon Herbert, l, Glen Hiltibran, Scott Holi-

Rick Houser, Dottie Hoyt, Jane Hubbard, Scott Hubbard, Connie Huber, Brad Humes, Steve Hunt, Woody Iles.

Harry Jackson, David Janov, Julie Jensen, Sigrid Johansen, Ann Johnson, Chris Johnson, Ken Johnson, Larry A. Johnson.

Larry Johnson, Linda Johnson, Essie Jones, Patty Jones, Roger Jones, Tom Jordan, Ann Kamman, Cheryl Kelker.

Jim Kelly, Peggy Kelsey, Roxann Kimball, Cinda Kimbrell, Doug Koch, Perry Kohn, Ed Kuester, Jean Kummerow.

Mike Lacer, Terry Langendorf, Rick Larimore, Dave Larson, John Lasater, Bonnie Law, Marvin Lee, Steve Leithleiter.

Rhoda Lemmon, David Lockard, Richard Lowry, Jerry Lyman, Cynthia Malmstadt, Delores Marlock, Irene Marriott, Stephen Marshall.

Stuart Martin, Chris Maurer, Phil Mayall, Terry Mayfield, William Maze, Gary McCall, Leroy McCall, Donna McCrady.

Don McIntyre, Robert McInvale, Patricia McMillan, Deborah McNeil, Kathy Mehaffey, Donna Merridith, Dan Merrifield, Barb Miller

Eunice Mitchell, Norma Mitchell, Michelle Moake, Sherri Moore, Peggy Moore, Terry Moore, Rodney Moseley, Steve Mumm.

Linda Muse, Julia Nance, Paul Nance, Darlene Nelson, Steve Neucks, Cathy Nichols, Melinda Nunley, Pat O'Connor.

Benny Olaivar, Turea Olaivar, Chris Palmisano, Gale Palsey, Peggy Paris, Melinda Parker, Scott Parker, Sylvester Pelmore.

Betsy Pendleton, Jack Petersen, JoAnn Petersen, Mike Pettyjohn, Bill Phillips, Betty Phillips, Beverly Phillips, Karen Phillips.

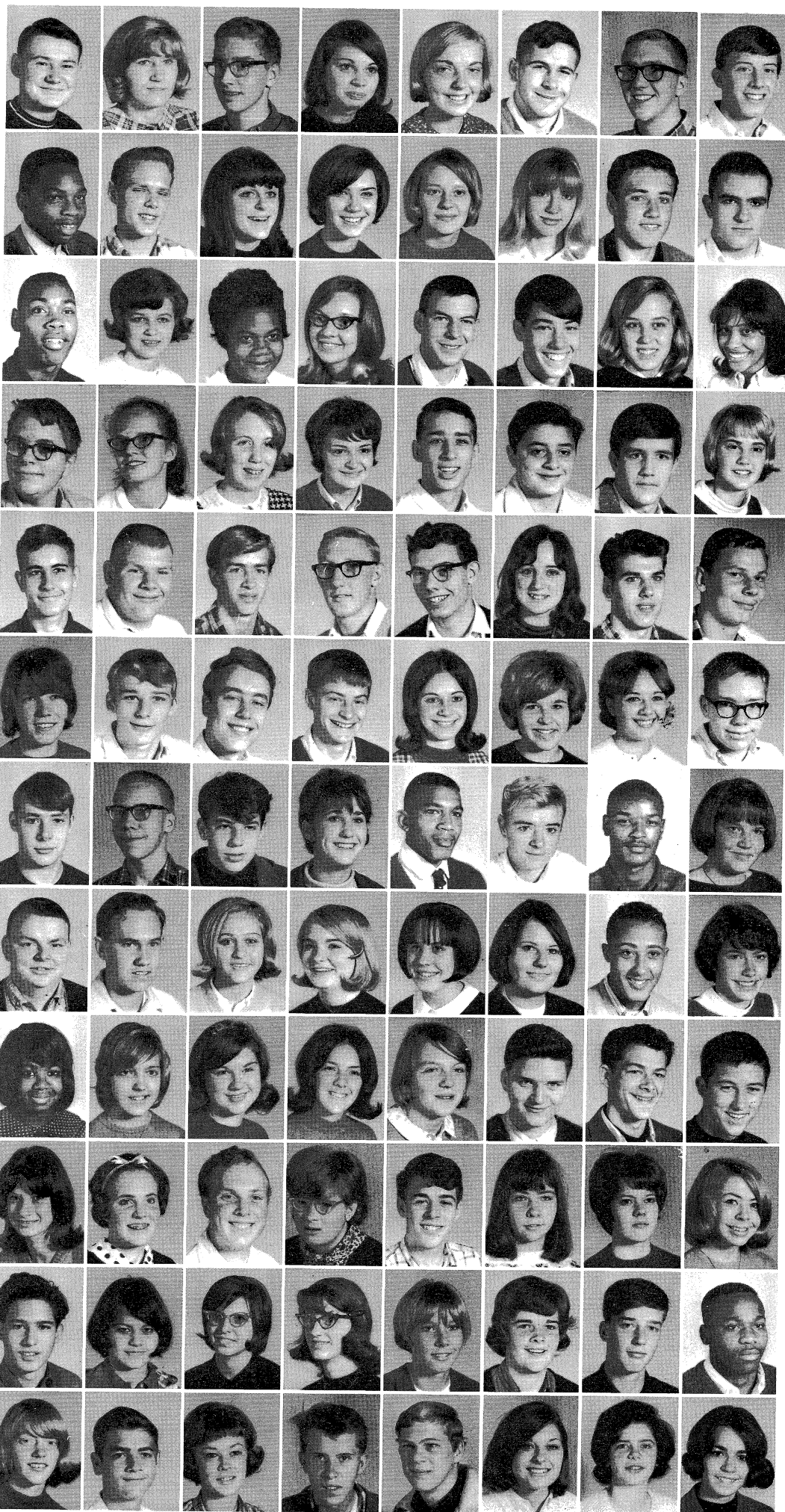



Geoffrey Poor, John Poulos, Jim Primer, Paul Raney, Lynn Rannebarger, Kathy Remesch, Marc Renfrew, William Renfro.

Teresa Reuter, Brad Reynolds, Larry Rhoades, Pamela Rice, Laura Riney, Bob Rowe, Gary Runyan, Mary Ann Saddoris.

Jean Sadorus, Sharon Schiff, Kathleen Scoles, Melinda Schreiber, Fred Schrumpf, Judy Scott, Kitty Scott, Ken Sensenbrenner.

Yvonne Sergent, Chris Shaw, Kathy Shaw, Stanley Shaw, Vicki Shepherd, Dan Sherrod, Barbara Shiver, Susan Siler.

John Skadden, Dennis Skinner, Susan Slottow, Daniel Smith, Merideth Smith, Nancy Smith, Ron Smith, Stephen Smith.

MaryAnn Snyder, David Spangler, Glen-na Spitzze, Charles Stanley, Lynn Stanley, Joyce Starr, Geoffrey Stippes, Elgin Summerfelt.

Stan Syfert, Larry Tabeling, Charlene Tattman, Alan Taylor, Billy Taylor, Cheryl Terry, Albert Thatison, Jeff Thomas.

MaryAnn Thomas, Sue Tibbetts, Phillip Tinsley, Larry Trinkle, Kathy Turner, Cynthia Utley, Joseph Valerine, John Vriner.

Nancie Vriner, Connie Wann, Chuck Warwick, Jan Washburn, Roger Watson, Jill Wattenburg, Sandra Weir, Bob Welch.

Donna Weller, Bonnie Wells, Gerald Wells, Marilyn Wertz, Carl Wheatley, Karen White, John Wikoff, Dan Williams.

Arnold Wilson, Morris Wingler, Claudia Winkelhake, James Winston, Pat Wrather, Sandy Yankwich, Beverly York, Barbara Zeigler.

Burnell Biggers, Curly Bradford, Barbara Cooper, Betty Crook, Stan Dilley, Darrell Dubson, Phil Eberhardt, Sandy Feitshans.



SOPHOMORE CLASS
Chrm.; Lynda Wingler, nard, Pres.

Eric Aldrich, Richard A derson, Gail Anderson, H Lyle Anderson, Steve A Ausubel.

Linda Bair, Steve Bair, Ju Barcus, Danny Bareither, Donald Barrett, Rick Baum

Kathy Bays, Randy Beasley rum, John Bennett, Criag Birt, Larry Blanton, Joyce l

Linda Bohlen, Janice Boile Charles Bonds, Chris Bonr ser, Kris Bradshaw, Mike B

Chris Brash, Frank Brid Brightbill, Pam Broderick Bruce Brown, Clay Brown,

, John Poulos, Jim Prim-
aney, Lynn Rannebarger,
h, Marc Renfrew, William

r, Brad Reynolds, Larry
ela Rice, Laura Riney, Bob
unyan, Mary Ann Saddoris.

, Sharon Schiff, Kathleen
la Schreiber, Fred Schrupf,
ity Scott, Ken Sensenbrenner.

it, Chris Shaw, Kathy Shaw,
Vicki Shepherd, Dan Sher-
hiver, Susan Siler.

i, Dennis Skinner, Susan
el Smith, Merideth Smith,
Ron Smith, Stephen Smith.

der, David Spangler, Glen-
arles Stanley, Lynn Stanley,
Geoffrey Stippes, Elgin

urry Tabeling, Charlene Tat-
aylor, Billy Taylor, Cheryl
Thatson, Jeff Thomas.

omas, Sue Tibbetts, Phillip
y Trinkle, Kathy Turner,
y, Joseph Valerine, John

r, Connie Wann, Chuck
Washburn, Roger Watson,
g, Sandra Weir, Bob Welch.

r, Bonnie Wells, Gerald
n Wertz, Carl Wheatley,
John Wikoff, Dan Wil-

i, Morris Wingler, Claudia
ames Winston, Pat Wrather,
ich, Beverly York, Barbara

s, Curly Bradford, Barbara
Crook, Stan Dilley, Darrell
berhardt, Sandy Feitshans.

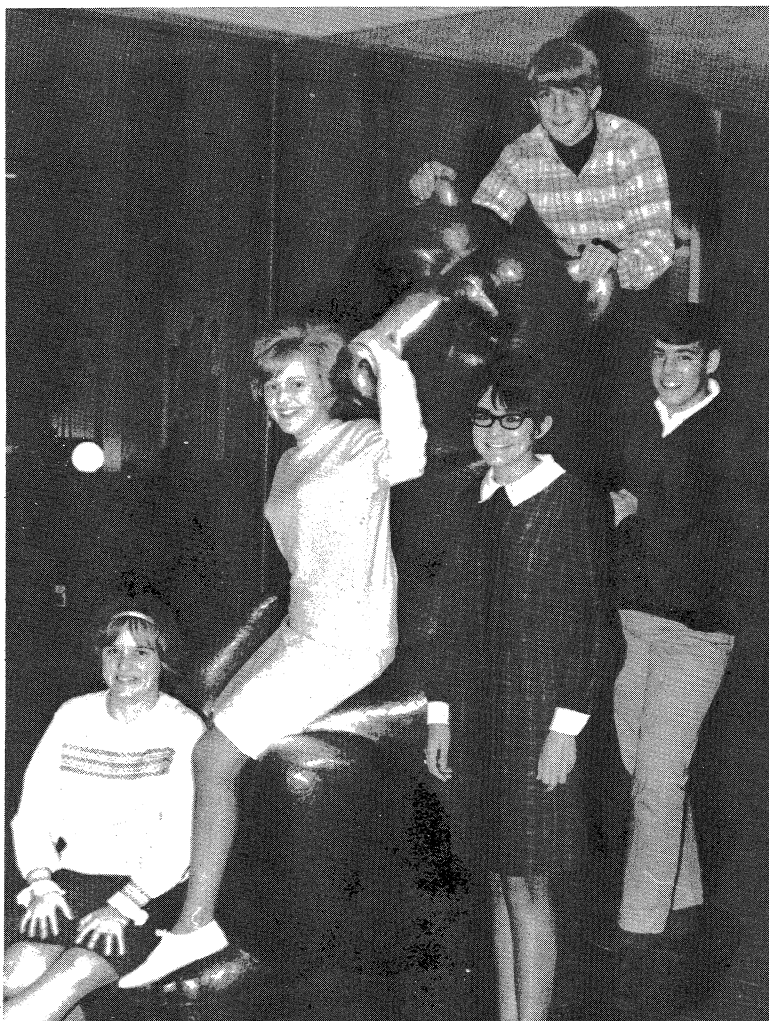

SOPHOMORE CLASS OFFICERS—*Bottom Row:* Rhea Licht, Publicity Chrm.; Lynda Wingler, Secy.; Julie Murphy, Treas. *Top Row:* Guy Maynard, Pres.

Sophomores Continue to Commute

The class of '68 was led by president, Guy Maynard; vice president, Tom Moyer; secretary, Lynda Wingler; treasurer, Julie Murphy; and publicity chairman, Rhea Licht.

They, like last year's sophomores, trudged to the Junior High for many of their classes. They were completely "high school" in their energetic money raising projects, including two bake sales and a spaghetti supper. All were successes and will help to pay for next year's homecoming float and Junior-Senior Prom.

Eric Aldrich, Richard Allen, Beth Anderson, Gail Anderson, Harrie Anderson, Lyle Anderson, Steve Anderson, Laura Ausubel.



Linda Bair, Steve Bair, Judie Baker, Pam Barcus, Danny Bareither, Wilma Barnett, Donald Barrett, Rick Bauman.



Kathy Bays, Randy Beasley, Markey Beckrum, John Bennett, Crag Bentley, Denny Birt, Larry Blanton, Joyce Bohlen.



Linda Bohlen, Janice Boilet, Linda Bolten, Charles Bonds, Chris Bonner, Bruce Bowser, Kris Bradshaw, Mike Brandhost.



Chris Brash, Frank Bridgewater, David Brightbill, Pam Broderick, Billie Brown, Bruce Brown, Clay Brown, Mary Brown.



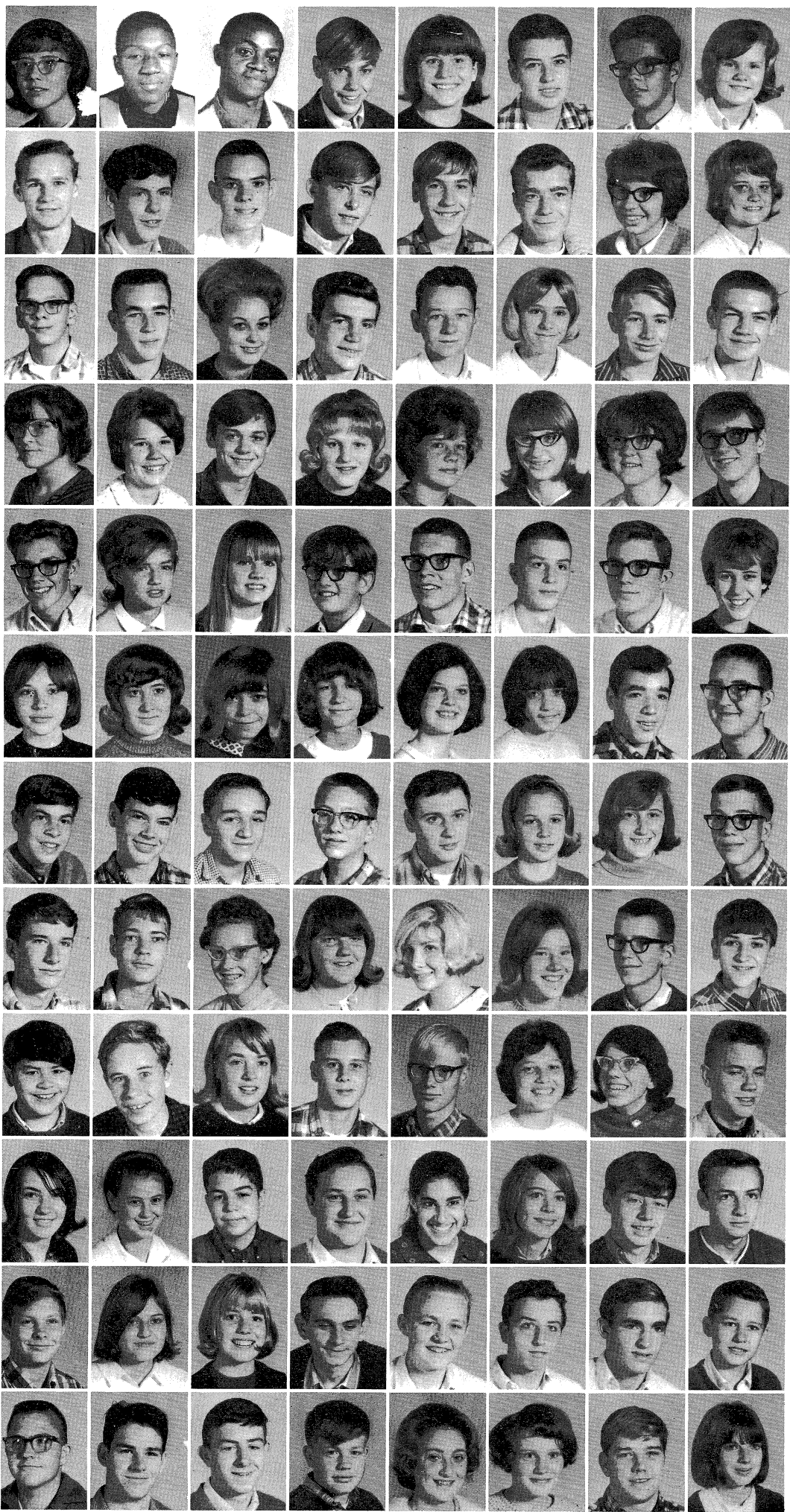

Claudia Brownfield, Luther Bryant, Ron Butler, Gary Butts, Cheryl Byers, Dale Calder, Steve Campbell, Sue Campbell.

Marilyn Hensley, Thomas Herron, Vicki Hewkin, Jford Hines, Robert Hinkley,

Tom Campbell, Dave Cantrell, Rick Carlsle, Bob Carpenter, Tom Carson, Morris Carwile, Kay Casey, Becky Clark.

Lynnette Houk, Connie Hulsizer, Roger Humes, craft, Gordon Hutchens, Sharon Irwin.

Howard Clark, Mike Crawford, Linda Crist, Richard Coad, Joe Coats, Tedi Cogshall, Tom Corzine, Ron Coster.

Dwight Isenhower, Barbara Jackson, Terry Jackson, Bob Jenkins, Edward Jessu,

Mona Covert, Kathy Curry, Roger Dalton, Wanda Dart, Janice Davis, Peggy Davis, Deanna Deck, Mike Deck.

Joyce Jewell, Jim Johnson, Kristin Johnson, Bruce Jones, Pearlene Jones, Ron Jordan.

Jim DeHaven, Sherry DeHaven, Bette DeWitte, Maarten DeWitte, Tom Dickinson, Lew Diggs, Dave Dilley, Carol A. Douglas.

Conna Judy, Glenn Karr, J Keller, Kim Keller, Jim King, Ann King, Bill Kirby.

Carol S. Douglas, Leann Douglas, Linda Drummond, Frances Dubson, Gaye Dunn, Anita D'Urso, Jim D'Urso, David Dye.

John Koch, Kay Kummero, Don Kurtz, Freddie Kyse, Karla Lancaster, Loretta La

Mark Ellis, Brad Englehart, Larry Ervin, Stephen Farmer, Lee Feldman, Cynthia Fieldbinder, Melissa Filbey, Steve Forbes.

Margie La Valle, David Licht, Ron Lillard, Rick Tommy Logan, Mark Lor Luck.

Greg Foster, Geoffry Francis, Cheryl Franklin, Kathy Franklin, Rita Franklin, JoAnne Freeman, Jim French, Adrian Freund.

Marsha Lutter, Pat Lynn, Bob Marlin, Katherine Mar Maxwell, Bill May, Chuck M

Wes Furumoto, Steve Gerdemann, Susan Gilbert, John Gilliland, Tom Gilmore, Julie Ginze, Lenore Glaser, Jim Gray.

Dave Mayfield, Guy Ma Maze, Janie McArthur, Pl Norlyn McCormick, Ter Steve McNattin.

Terry Green, Brenda Grob, Steve Goglia, Morris Golladay, Ann Goodman, Leslie Gordon, Bill Gulley, Donny Hacker.

Bonnie McPherson, Conni Nancy Meade, Randy M Mitchell, Bill Mock, Kathy Moore.

Donald Hamm, Barb Hansen, Betsy Hanson, Cecil Harmon, Tom Harnsberger, Tracy Harper, Daryl Harsha, Darrel Hart.

Roy Moore, David Morris, Julia Murphy, Ann Mussey, Susan Nally, David Nance.

Terry Harvey, Gary Hawk, Rick Hawn, Bill Hedrick, Mary Heintz, Kerrie Henderson, Larry Henderson, Valerie Henderson.

Lanny Nesmith, Larry Ne Nugene, Cathy Odom, Ton Paden, Jackie Page, Earl Pa

Luther Bryant, Ron
Cheryl Byers, Dale
ell, Sue Campbell.

Dave Cantrell, Rick
center, Tom Carson,
y Casey, Becky Clark.

ike Crawford, Linda
Joe Coats, Tedi Cog-
Ron Coster.

hy Curry, Roger Dal-
Janice Davis, Peggy
Mike Deck.

erry DeHaven, Bette
DeWitte, Tom Dickin-
Dave Dilley, Carol A.

Leann Douglas, Linda
es Dubson, Gaye Dunn,
n D'Urso, David Dye.

Englehart, Larry Ervin,
Lee Feldman, Cynthia
sa Filbey, Steve Forbes.

oeffry Francis, Cheryl
Franklin, Rita Franklin,
Jim French, Adrian

Steve Gerdemann, Susan
illiland, Tom Gilmore,
e Glaser, Jim Gray.

renda Grob, Steve Gog-
day, Ann Goodman, Les-
ulley, Donny Hacker.

Barb Hansen, Betsy Han-
non, Tom Harnsberger,
Daryl Harsha, Darrel

Dary Hawk, Rick Hawn,
ry Heintz, Kerrie Hender-
erson, Valerie Henderson.

Marilyn Hensley, Thomas Herget, Don
Herron, Vicki Hewkin, Jim Hill, Clif-
ford Hines, Robert Hinkley, David Hittle.

Lynnette Houk, Connie Hoyt, Debby
Hulsizer, Roger Humes, Debbie Hutch-
craft, Gordon Hutchens, Marilyn Iles,
Sharon Irwin.

Dwight Isenhower, Barbara Iverson, Lin-
da Jackson, Terry Jackson, Kathy Jacobs,
Bob Jenkins, Edward Jessu, Joy Jewell.

Joyce Jewell, Jim Johnson, Ken Johnson,
Kristin Johnson, Bruce Jones, Linda Jones,
Pearlene Jones, Ron Jordan.

Conna Judy, Glenn Karr, Judy Keeler, Ed
Keller, Kim Keller, Jim Kincaid, Mary
Ann King, Bill Kirby.

John Koch, Kay Kummerow, Ray Kunza,
Don Kurtz, Freddie Kyse, Gail Lambdin,
Karla Lancaster, Loretta Law.

Margie La Valle, David Lemke, Rhea
Licht, Ron Lillard, Rick Lincome,
Tommy Logan, Mark Long, Marguerita
Luck.

Marsha Lutter, Pat Lynn, Judy March,
Bob Marlin, Katherine Marquardt, Wayne
Maxwell, Bill May, Chuck May.

Dave Mayfield, Guy Maynard, Donald
Maze, Janie McArthur, Phyllis McCann,
Norlyn McCormick, Terri McLennan,
Steve McNattin.

Bonnie McPherson, Connie McPherson,
Nancy Meade, Randy Middleton, Erik
Mitchell, Bill Mock, Kathy Molck, Mary
Moore.

Roy Moore, David Morris, Tom Moyer,
Julia Murphy, Ann Mussey, Paula Myers,
Susan Nally, David Nance.

Lanny Nesmith, Larry Newman, Sharon
Nugene, Cathy Odom, Tom Olver, Doug
Paden, Jackie Page, Earl Payne.

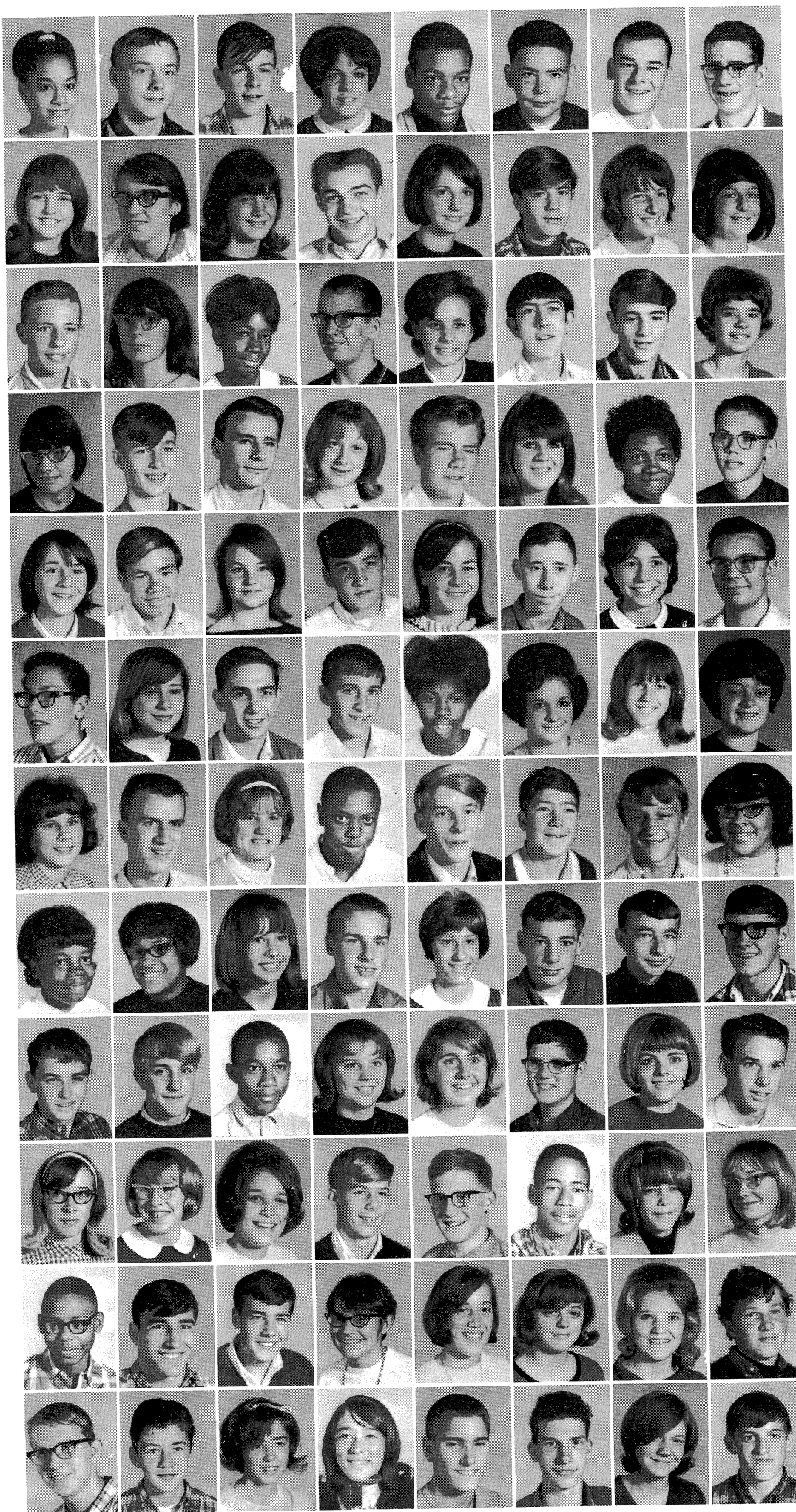



Melody Peacock, Steve Pelmore, Robert Perry, John Pettigrew, Eric Pond, Ralph Poore, Gary Porter, Larry Porter.

Pat Walsh, Mary Ward, W Mark Warwick, John W Weaver, Ardell Webb, Rita V

Brenda Potts, Cindy Pratheg, Chris Rahn, Bette Ramstadt, Emily Regnier, David Reiner, Bill Reiss, Ginny Reuter.

Rosalie Weeks, Sally Weeks, man, David Westwater, N Tonita White, Kathy W Wikoff.

Roger Richardon, Chariste Roberson, Glenda Roberts, Bill Robertson, Daniel Roney, Elaine Rorer, Peggy Rosenberger, Danny Ross.

Joan Wikoff, Mike Wilborr kinson, Chuck Williams, O David Willis, Janet Willis, C

David Ross, Larry Ross, Ronald Rudicil, Terry Ruppel, Anita Rush, Diana Rush, Frances Sarnecki, Frank Sawyer.

Georgia Wilson, Lynda V Winkelman, Adrienne Wolf, Gloria Woods, Joyce Woo Woodworth.

Henry Sayles, Elaine Scheffler, Dorothy Schlatter, Joy Schroeder, JoAnne Schwart, Phil Scott, Robert Scott, Debbie Seth.

John Woolridge, Sheila V Zeigler, Bill Adams, Ron Bl Carey, Marjorie Caviness, C

Barb Seyler, Tom Seymore, Laurie Shannon, Joe Shoemaker, Bob Schotts, Janet Siems, Peggy Siler, Larry Simpson.

Mike Durham, John Eaton, gerald, Richard Frederick, N Kathy Hackett, Betty Joh Jorgenson.

Lynn Simson, Joan Sinclair, Susan Sleeter, Charles Slife, Mary Sliger, Linda Smith, Luvon Smith, Peggy Smith.

Steve Moore, Phyllis Perry, ardson, Ricky Simpson, S Kitty Squire, Bill Steiner, M

Wendy Smith, Marsha Snead, Cynthia Snearley, Garry Sronce, Bob Starr, Susan Stein, Scott Stephen, Sam Stern.

Bob White.

Larry Stirewalt, Connie Stout, John Street, Gary Sullivan, Anita Summit, Bill Sutton, Jeff Sutton, Sandra Swann.

Eric Swenson, Julie Swenson, David Taber, Pete Taylor, Rodney Taylor, Catherine Thadison, Julia Theobald, Barbara Thomas.

Mike Frederick, Betty Gral Hamilton, Ray Jenkins, F Marcia Leonard, Susie Mullen sen.

David Thompson, Martha Thornberry, Barb Tiebout, Harry Tiebout, Peter Titus, John Tomlinson, Bob Trinkle, Betty Turner.

Kris Overholt, Keith Paris, La William Quillinan, Laurie Sr Wingler.

Jacquelyn Turner, Stephen Van Arsdell, David Vaught, Dan Veach, Janice Venable, Stuart Vyse, Sherri Walden, Marsha Walsh.

cock, Steve Pelmore, Robert
Pettigrew, Eric Pond, Ralph
Porter, Larry Porter.

s, Cindy Prather, Chris Rahn,
stadt, Emily Regnier, David
Reiss, Ginny Reuter.

ardon, Chariste Roberson,
oberts, Bill Robertson, Daniel
ne Rorer, Peggy Rosenberger,

Larry Ross, Ronald Rudicil,
el, Anita Rush, Diana Rush,
eck, Frank Sawyer.

es, Elaine Scheffler, Dorothy
y Schroeder, JoAnne Schwart,
obert Scott, Debbie Seth.

, Tom Seymore, Laurie Shan-
hoemaker, Bob Schotts, Janet
y Siler, Larry Simpson.

n, Joan Sinclair, Susan Sleeter,
e, Mary Sliger, Linda Smith,
a, Peggy Smith.

ith, Marsha Snead, Cynthia
arry Sronce, Bob Starr, Susan
Stephen, Sam Stern.

ewalt, Connie Stout, John
y Sullivan, Anita Summit, Bill
Sutton, Sandra Swann.

on, Julie Swenson, David Tab-
ylor, Rodney Taylor, Catherine
Julia Theobald, Barbara

ompson, Martha Thornberry,
ut, Harry Tiebout, Peter Titus,
linson, Bob Trinkle, Betty

Turner, Stephen Van Arsdell,
ght, Dan Veach, Janice Ven-
t Vyse, Sherri Walden, Marsha

Pat Walsh, Mary Ward, Wanda Warren,
Mark Warwick, John Washer, Blake
Weaver, Ardell Webb, Rita Webb.

Rosalie Weeks, Sally Weeks, David Werk-
man, David Westwater, Mark Wetzel,
Tonita White, Kathy Whitson, Ellen
Wikoff.

Joan Wikoff, Mike Wilborn, Sheryl Wil-
kinson, Chuck Williams, Ollie Williams,
David Willis, Janet Willis, Cindy Wilson.

Georgia Wilson, Lynda Wingler, Gail
Winkleman, Adrienne Wolf, Mike Wood,
Gloria Woods, Joyce Woods, Christine
Woodworth.

John Woolridge, Sheila Wright, Bob
Zeigler, Bill Adams, Ron Blakely, Willie
Carey, Marjorie Caviness, Carol Dorsey.

Mike Durham, John Eaton, Laurie Fitz-
gerald, Richard Frederick, Nancy Gullion,
Kathy Hackett, Betty Johnson, Mary
Jorgenson.

Steve Moore, Phyllis Perry, Lottie Rich-
ardson, Ricky Simpson, Svea Smith,
Kitty Squire, Bill Steiner, Mike Stewart.

Bob White.

Mike Frederick, Betty Graham, Anita
Hamilton, Ray Jenkins, Robin Lee,
Marcia Leonard, Susie Mullen, Chris Ol-
sen.

Kris Overholt, Keith Paris, Laura Proctor,
William Quillinan, Laurie Sronce, Gary
Wingler.



Junior Re-Takes

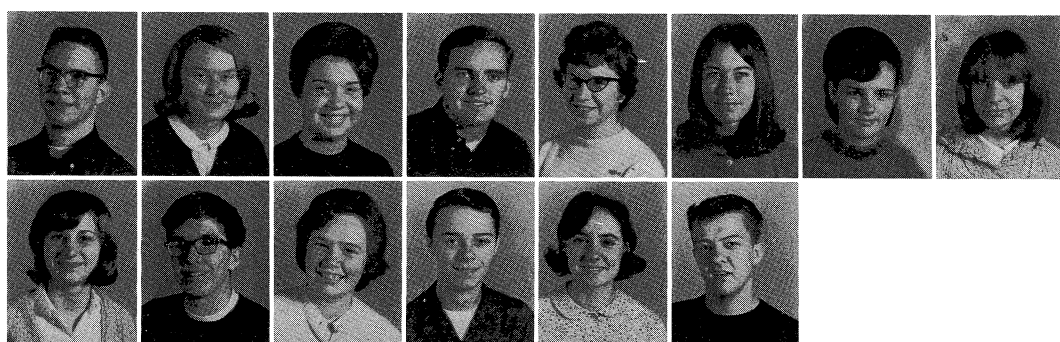



Miss Nancy Bowser
Homecoming Queen—1965

McCandless

OF URBANA

Studio of Photography

900 S. Race St.
Urbana, Ill. 61801

Area 217
3670841



CAMP

Fresh S





CAMPUS SPUDNUT SHOP

513 S. Goodwin

Urbana

Fresh Spudnuts on the Campus

FORESTRY BEAUTY SALON

Evening Hours for Busy Beauties

803 S. Lincoln

Urbana

Ph. 344-1417

Best Wishes—Class of '66

CENTRAL FINANCE & LOANS

304 S. Neil

Champaign

FRITZ FLOWER SHOP

Five Points, Urbana

Phone 367-8476



McBRIDE'S DRUGS INC.

Champaign and Urbana

OF URBANA

rea 217
570841



Miss Nancy Bowser
Homecoming Queen—1965

McCandless

OF URBANA

Studio of Photography

900 S. Race St. Area 217
Urbana, Ill. 61801 3670841



CAMP

Fresh S



portraits by

JHE | | ERP

champaign, illinois



COME AS
YOU ARE
LET US DO
THE REST.



610 east green st.

phone 356-2221

Urbana's Record Store

Largest Selection of Records

MARKWELL'S

Radio • Stereo • Records

221 W. Main

Urbana, Ill.

Clothing for
Men, Young Men, and Ladies

JOS. KUHN CO.

Downtown Champaign

Trophies, Equipment for Every Sport

JOHNSTON'S SPORT SHOP

105 W. Green

Champaign

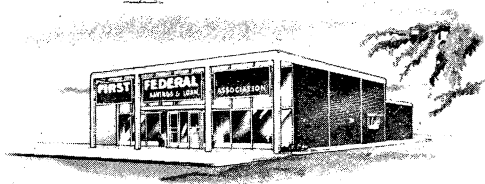

FIRST FEDERAL

Savings & Loan Association

205 WEST PARK STREET • CHAMPAIGN, ILLINOIS 61820

Men's FLYNN Wear

The Store with Moderate Prices

625 East Green St.

Tel. 344-1214



Bulova • Omega • Hamilton

Silverware

WHITAKER'S JEWELRY STORE

Watch Repairing • Engraving

133 West Main St, Urbana, Ill.

SIDNEY B. TRELEASE

Air & Steamship-Tickets

Tours & Cruises

713 S. Wright Champaign

Congratulations to the Class of 1966

ARROW GLASS CO.

608 N. Cunningham, Urbana, Ill.

The Best of Luck

to the

Class of 1966

from

URBANA SHOE REPAIR

126 W. Elm St. Urbana, Illinois



YAMAHA SPORTLAND

Illinois' Largest Yamaha Dealer

201 West Green, Urbana 365-2231



EMPIRE BEAUTY SALON

367-9783 117 W. Elm

Urbana, Ill.

"Complete Beauty Service"

CROSSROADS GIFT SHOP

China—Silver—Crystal—Linen—Gifts

312 West Green Street

Urbana, Illinois

Joanne's Dance Studio

Ballet, Toe, Tap, Acrobatic, Jazz, Baton
Member N.A.D.A.A. and C.N.D.M.
122½ West Main Urbana, Illinois
Phone 367-6911

All Types of Yarns and Angora

INMAN YARN SHOP

BRASH FLOWER SHOP

Flowers and Gifts

126 W. Main Urbana
Ph. 367-8341

Compliments of

MARK D. BROWN AND SONS

123 S. Race Urbana

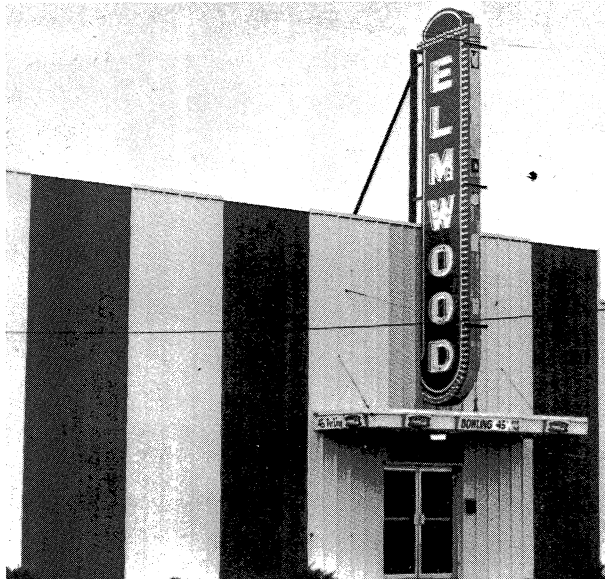

ELMWOOD BOWLING ALLEY

309 N. Cunningham

Phone 367-1013

We welcome you all to our Junior Bowling
Program

COGDAL & KOEHN

Insurance and Real Estate

—Since 1875—

122 S. Race

Phone 367-4041

Compliments of

NEHI ROYAL CROWN

CORPORATION

Your gr
seven y
walk in
ficient
your po
tograph

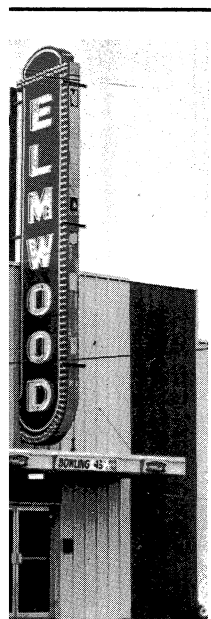

ALLEY

m

Junior Bowling

|

te

367-4041

N



To the Class of 1966

Congratulations Upon Your Graduation

To the Undergraduates

CARRY ON!

Your grandparents and parents have traded at Knowlton & Bennett's for seventy-seven years. We have enjoyed serving you too, during your school years. Whatever walk in life, we will appreciate your continued patronage, and we pledge you efficient service. We have now purchased Fletcher's Studio and are prepared to take your portrait at K & B Studios. We can also give you the best of service on all photographic equipment and film processing.

We Lead in the Following Lines

DRUGS, BOOKS, GIFTS, STATIONERY, PAINT,

CAMERAS, PICTURE FRAMING

KNOWLTON & BENNETT

Your REXALL Store

Phone 367-2100

135-137 Main Street, Urbana

Studio Phone 367-3822



McDONALD'S DRIVE-IN

304 E. University

367-3722

PRICE PAINT STORE

Dupont and Elliot Products

108 S. Neil

Champaign, Ill.

Ph. 352-2176

McCLELLAN ELECTRIC STORE

124 W. Main Stret

Urbana, Ill.

610

HAS EVERYTHING

610 E. DANIEL
CHAMPAIGN, ILL.

RACE INN

for

Fine Foods

115 S. Race St.

Urbana, Ill.

GO YOU TIGERS

MAGINN OFFICE EQUIPMENT CO.

606 South Sixth Street
Champaign, Illinois
Phone: 356-2559

JULIE ANN FABRICS

“Everything for the Home Sewer”
Downtown Champaign Church and Neil

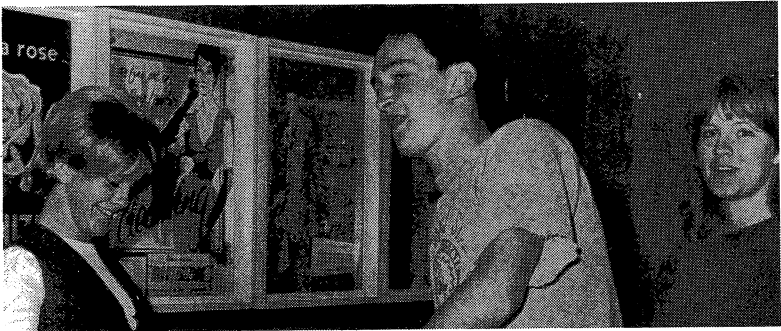

ONE HOUR MARTINIZING

Special's Every Mon., Tues., Wed.
No extra charge for fast service
202 W. Main, Urbana

SMITH DRUG CO.

Walgreen Agency

Oscar Adams R. Ph

108 E. Main St. Urbana, Ill.

We’re Urbana High School Boosters
Complete Photographic Service
AL DANIELS STUDIOS

by Co-Ed Theater
Campus

Congratulations to the Class of 1966

THE BLOSSOM BASKET

802 North Cunningham

Ph. 367-8365

Best Wishes, Class of '66

SOUTH SIDE SERVICE

Grocery and Market

Corner of Race & Washington

U-DO-IT TOOL RENTAL

215 N. Broadway

Urbana, Illinois

Congratulations, Seniors

LEE WILSON JEWELERS

122 W. Main

Urbana, Ill.

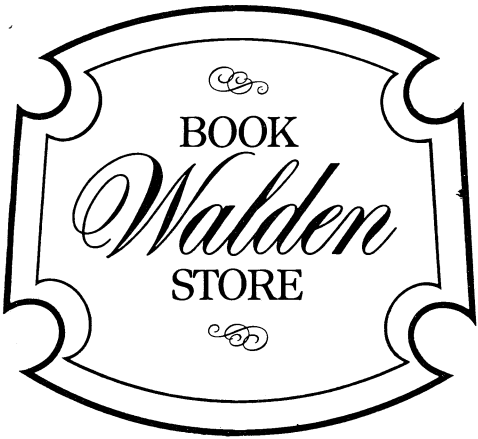

Congratulations

BASKIN

Two fine stores for men & women

LINCOLN SQUARE

and

ON THE CAMPUS

Champaign's Largest

ROBESON*S

. . . Friendliest Store

Serving You Since 1874

ILLINI



Service

Quality

Service



**STEAK
n
SHAKE**

ST BE R

MUST BE RICH

“it’s a meal”[®]

708 W. University
Urbana, Illinois

Urbana, Illinois



it must be **right**

*"We protect
your health"*

302 E. Green
Champaign, Illinois

Champaign, Illinois

ILLINI UNION BOOK STORE

215 South Wright

Champaign

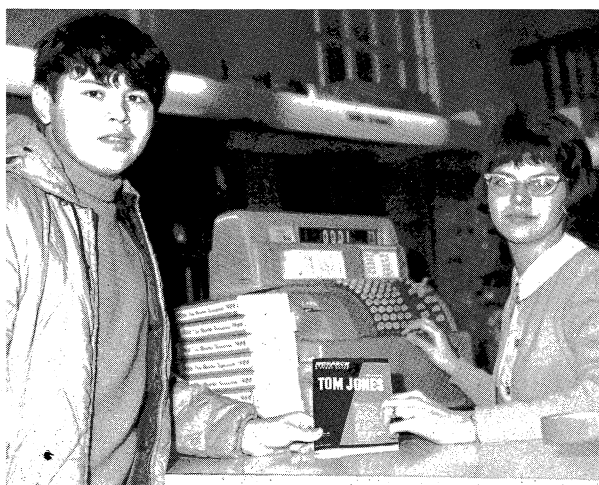

Best Wishes

URBANA LINCOLN HOTEL

Pleasure in Dining

In Lincoln Square

Urbana

We enjoy supporting the activities and accomplishments

of students of Urbana High School. It is also our

privilege to present miniature diplomas to Seniors at

graduation time.

We invite you to use our complete banking services

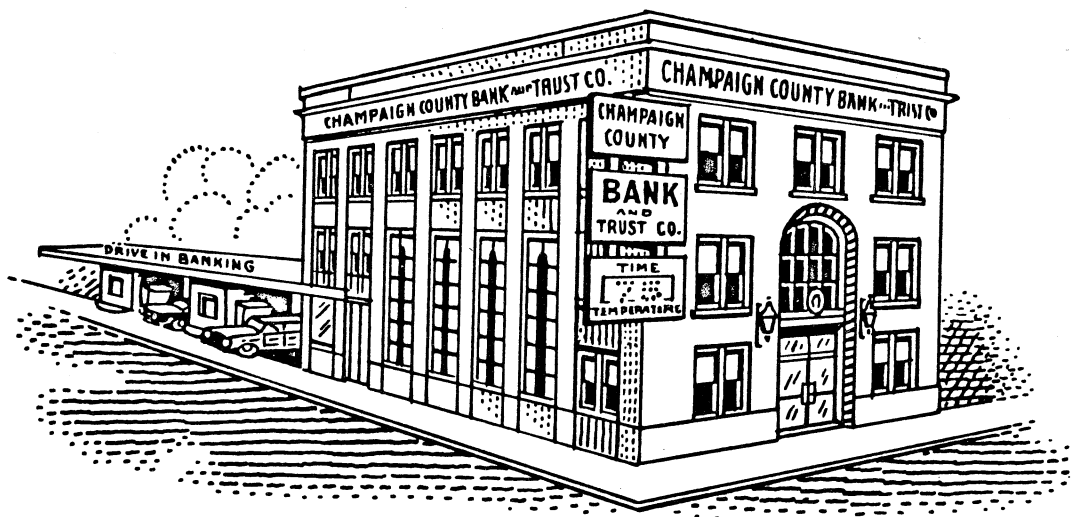

CHAMPAIGN COUNTY BANK AND TRUST COMPANY

Main at Broadway—Urbana

to the C

the C

ASSOCIAT

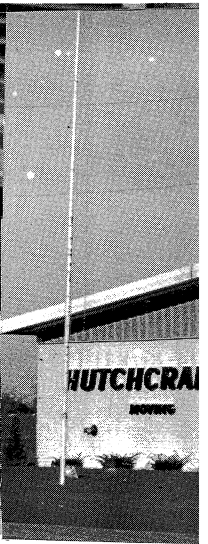

BAI

La

129 W. I

D

106 E. Ma

BARSC

117 V

P

Good Luck
to the Citizens with a Future
from Urbana
the City with a Future
URBANA
ASSOCIATION OF COMMERCE



BAKER'S APPARELL

Ladies' & Children's

clothes

129 W. Main 367-7230

Downtown Urbana

MEL ROOT'S

Good Food

Open 24 Hours

106 E. Main Urbana

BARSCH FLORIST, INC.

117 W. University Ave.

Champaign

Phone 352-4236

BEST WISHES

from

JANITOR SUPPLIES, INC.

1612-14-16 S. Neil St.

Champaign, Ill.

ROYAL CLEANERS & LAUNDRY

"A Little Finer—A Little More Careful"

508 E. Green Street : : Champaign, Illinois

Phone—352-4444

356-1853

**He Olde
DoNut Shop**

For Delicious Coffee
and Your Favorite Donut and Roll
359-3311

TED BROWN'S

SHELL SERVICE

Delco Batteries

Goodyear Tires

Motor Tune-ups • Generators

Starting Motors

Complete Brake Service

Wheel Balancing

Wheel Alignment

Dial 344-1966

1002 W. Green, Urbana, Ill.

BE A SUCCESS

Start your
financial career



with
savings
and/or
checking
accounts
at . . .

THE COMMERCIAL BANK OF CHAMPAIGN

First and University



352-0561

Compliments of

THE CARD SHOP

Lincoln Square

Urbana

diplomas to Seniors at

banking services

Warmest Congratulations

JOHNS & SON FURNACE CO.

Furnaces—Air Conditioning

212 West Main Street

Urbana, Illinois

HOOD'S PHARMACY

Hollywood and Vine

Urbana, Ill.

across from Urbana Jr. High School

Prescriptions Filled

Drug Sundries

Sickroom Needs

Compliments of

URBANA PURE MILK CO.

Grade A Dairy Products

For Convenient Home Delivery

Phone 367-1124

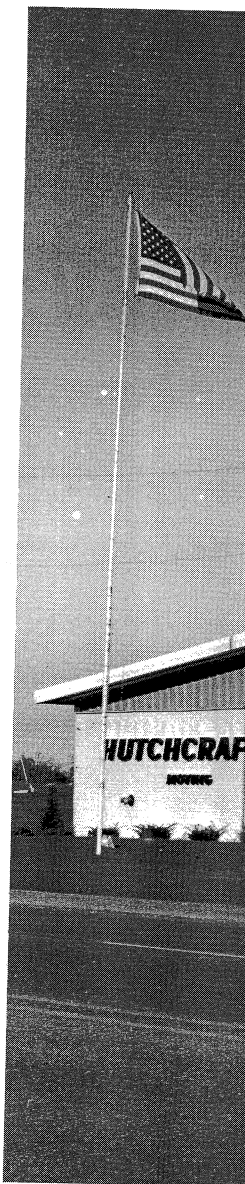

nts of

SHOP

ware

f

RMACY

Urbana, Ill.

High School

Filled

ries

seeds

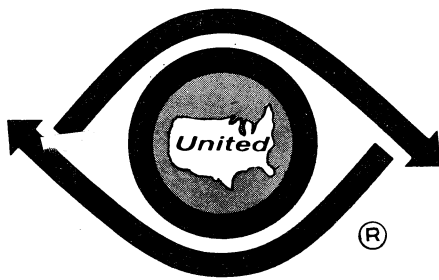

Congratulations to the Class of 1966!

Compliments of

HUEY'S STORE

105½ East University

Urbana, Illinois



George
RON

II

d

E

I

B
E
B



ICE CREAM
and
MILK
Compliments of
**MEADOW GOLD ICE
CREAM & MILK**

George

Minnie

RONEY WHITE SPOT LUNCH

120 E. Main St.
Urbana, Illinois
"Where Friends Meet"

Compliments

ILLINOIS CLEANERS

402 N. Broadway
Urbana, Illinois

**ILLINI
Studio**

For those who want the best

banking needs. We offer personal banking services
and invite your business.

WE ARE IN SERVICE

* SIDEWALK WINDOWS

PARKING AREA

* COMPLETE BANKING SERVICE



Main and Race Streets

BLUM'S
Women's Fashion Store

124 N. Neil 612 E. Daniel
Champaign

GARBER'S MODERN CLEANER'S

615 S. Wright Champaign
Ph. 356-1355
Custom Care Cleaning

SPRITZ
JEWELERS

110 N. Neil Champaign

Phone 367-3585 5 Points

BECK FURNITURE & UPHOLSTERING

416 North Vine Street
"Check Beck Before Buying"
Jack Beck Urbana, Illinois

BEAN ELECTRIC AND HARDWARE

101-103 West Main

Urbana, Illinois



Best Wish to the Class of 1966



Since 1868 b
Our friendly
serve your b
for you and

* DRIVE

* FREE I

B
F
N
B



ICE CREAM
and
MILK
Compliments of
**MEADOW GOLD ICE
CREAM & MILK**

George Minnie
RONEY WHITE SPOT LUNCH
120 E. Main St.
Urbana, Illinois
"Where Friends Meet"

Compliments
ILLINOIS CLEANERS
402 N. Broadway
Urbana, Illinois

**ILLINI
Studio**

For those who want the best

banking needs. We offer personal banking service
and invite your business.

WE IN SERVICE * SIDEWALK WINDOWS
PARKING AREA * COMPLETE BANKING SERVICE



Main and Race Streets

BLUM'S
Women's Fashion Store

124 N. Neil 612 E. Daniel
Champaign

GARBER'S MODERN CLEANER'S

615 S. Wright Champaign
Ph. 356-1355
Custom Care Cleaning

SPRITZ
JEWELERS

110 N. Neil Champaign

Phone 367-3585 5 Points
BECK FURNITURE & UPHOLSTERING

416 North Vine Street
"Check Beck Before Buying"
Jack Beck Urbana, Illinois

BEAN ELECTRIC AND HARDWARE

101-103 West Main
Urbana, Illinois



Best Wish to the Class of 1966



Since 1868 b
Our friendly
serve your b
for you and i

- * DRIVE
- * FREE P

BU
FI
NA
BA

RDWARE



TRADITION

Since 1868 banking with Busey has become a tradition in this community. Our friendly, courteous, and well trained staff have a sincere desire to serve your banking needs. We offer personal banking services designed for you and invite your business.

- * DRIVE IN SERVICE
- * FREE PARKING AREA
- * SIDEWALK WINDOWS
- * COMPLETE BANKING SERVICE



Main and Race Streets
Urbana, Illinois
Member Federal Deposit Insurance Corporation

CARTER'S TRANSPORTATION CENTER

Travel Service



365-1212

Urbana

Urbana



Congratulations to the Senior Class

Bahls, William 107
Bair, Steve 81,96,131
Baker, Barbara 81,82,87,90,107
Baker, Juith 82,93,131
Baker, Karon 127
Barcroft, Rebecca 44,83,87,107
Barcus, Pamela 92,131
Barden, Peggy 107
Bareither, Charles 10,50,51,52,74,
82,107
Bareither, Daniel 54,65,131
Barnes, Bruce 107
Barnett, Donald 131
Barnett, Wilma 131
Barrymore, Bruce 107
Batson, Brenda 107
Battle, Roger 127
Bauman, Greg 131
Baxley, Richard 107
Bays, Kathleen 92,93,131
Beasley, Randy 131
Beckett, Steve 10,50,107
Beckrum, Brenda 91,107
Beckrum, Karen 107
Beckrum, Markey 62,63,131
Belk, Caroline 83,127
Bell, Trudy 127
Bennett, Barbara 18,40,75,107,180
Bennett, John 131
Bennett, Mary 127
Bentley, Craig 62,90,131
Berkow, Peter 127
Berry, Sandra 127
Bialeschki, David 127
Bickford, Ken 90
Biggers, Burnell 130
Birt, Bobby 50,127

Travel Service

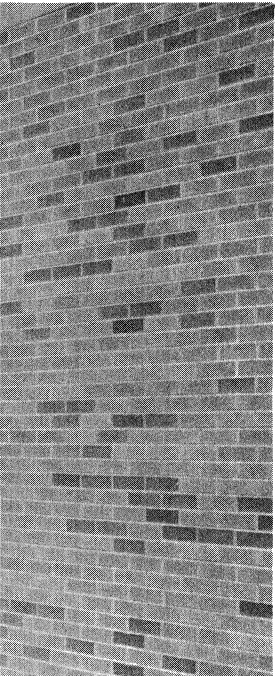

s to the

ASS

CAMPUS 5¢ to \$1 STORE
611 E. Green St.
Champaign

Patrons

A and B FINANCE CO.
120 S. Race
Urbana

RUSK GROCERY
404 E. Green St.
Champaign

MERRIDITH COMMUNICATIONS CO.
808 Hawthorne
Urbana

SIMPSON CLOTHES
614 S. Sixth St.
Champaign

Index

Adams, Williams 57	Birt, Dennis 67,131	Burrows, Stephen 67,84,108	Corray, Pamela 78,109	Drysdale, William 31,110
Aikin, Jefferson 79,107	Blacker, Cheryl 127	Burrup, Marjory 128	Corzine, Tommy 132	Dubson, Darrell 130
Aldrich, Eric 65,131	Blackford, Linda 95,107	Burtness, Roger 57,93,128	Coster, Ronald 132	Dubson, Frances 132
Aleshire, John 127	Blanchard, Deborah 127	Burwell, Richard 128	Covert, Mona 132	Ducey, James 50,110
Algee, Joyce 127	Blanton, Allyn 131	Butler, Karen 74,128	Cox, Patricia 109	Ducey, A. Rock 50
Allen, Peggy 127	Bloom, Steve 89,107	Butler, Ron 62,63,152	Crawford, Cathy 83,109	Duckworth, Guy 128
Allen, Richard 131	Blume, Donna 81,91,127	Butts, Gary 132	Crawford, Donna 5,81,84,74,128	Dunn, Dona 85,128
Anderson, Elizabeth 131	Boggess, Elizabeth 79,81,127	Butts, Ronald 108	Crawford, Michael 132	Dunn, Gay 86,91,132
Anderson, Gail 92,131	Bohlen, Joyce 131	Byers, Cheryl 86,90,132	Crays, Chauncey 128	Dunn, Jim 111
Anderson, Harrie 131	Bohlen, Karl 107	Byers, Edward 44,67,81,82,128	Creekmur, Ellen 110	D'Urso, Anita 132
Anderson, Lyle 131	Bohlen, Linfa 131	Byrd, Alice 128	Creighton, Bruce 128	Durso, Jim 54,132
Anderson, Steve 54,131	Bohlen, Mary 108		Creighton, Joyce 110	D'Urso, Louis 111
Apperson, Deane 127	Bolton, Lillian 131		Crist, Carey 110	Durst, Steve 65,128
Applegate, Connie 127	Boilet, Janice 131	Cain, Pat 95,108	Crist, Linda 132	Duvall, Margaret 82,111
Applegate, Crystal 86,127	Bollman, Jeanie 127	Calder, Dale 132	Crook, Btty 130	Dye, David 132
Arie, Ronnie 127	Bond, Charles 131	Campbell, Steve 132	Crouse, Annetta 41,44,81,82,95,110	
Amon, William 97,127	Bonner, Chris 131	Campbell, Sue 81,82,132	Cunningham, William 128	Eagleman, Jim 93,128
Armstrong, Ann 95,127	Bonner, Jane 90,108	Campbell, Tom 62,54,132	Cupp, Carol 12,18,89,110	Eastin, Mykol 57,128
Ash, Tana 82,107	Borchers, Larry 127	Cantrell, David 57,132	Cuppernell, Patricia 96,128	Eberhart, Ivan 79,90,97,128
Ate, Lynn 81,127	Bothfuhr, Michael 127	Cardiff, Karen 128	Cuppernell, Randy 128	Eberhardt, Philip 50,130
Aubuchon, Carol 127	Bower, Tom 17,79,80,81,108	Carey, Rosa 128	Curl, Karen 79,82,90,97,110	Ehdrige, Charles 87,92,96,128
Ausubel, Laura 131	Bowser, Nancy 47,81,82,83,85,95,108	Carlisle, George 90,132	Curry, Kathy 132	Ellis, Mark 65,132
		Carlson, Mark 90,108	Curtis, Karen 128	Ellsworth, Lorel 128
		Carlyle, Sandra 18,81,108		Ellsesser, Jon 128
		Carozzi, Viviane		Emmert, Clyke 65,128
Bahls, William 107	Bradford, Robert 130	Carpenter, Bob 132	Dalbey, Margie 92,110	Emmert, Pamela 128
Bair, Steve 81,96,131	Bradshaw, Kris 81,131	Carrothers, Jerry 89,109	Dalrymple, Jean 91,110	Englehart, Brad 54,67,132
Baker, Barbara 81,82,87,90,107	Brandhorst, Michael 131	Carson, Tom 67,96,132	Dalton, Roger 132	Enlow, Bill 6.57 111
Baker, Judith 82,93,131	Brash, Chris 131	Carter, Kathie 80,83,86,92,96,109	Dart, Mary 82,110	Enlow, Marsha 86,128
Baker, Karon 127	Brash, Mike 127	Carter, Don 50,64,65,109	Dart, Wanda 132	Ervin, Larry 132
Barcroft, Rebecca 44,83,87,107	Brengle, John 108	Carwile, Morris 132	Davidson, Deborah 90,128	
Barcus, Pamela 92,131	Bridgewater, Frank 131	Cassagrande, Merrilee 109	Davis, Carol 81,85,93,86,128	
Barden, Peggy 107	Bridgewater, John 93,96,108	Casey, Kay 132	Davis, Janice 96,132	Faber, George 128,57
Bareither, Charles 10,50,51,52,74,82,107	Bright, Carol 127	Casey, Michael 10,50,52,74,80,109	Davis, Peggy 132	Fancher, Garry 111
Bareither, Daniel 54,65,131	Brightbill, David 87,131	Cedusky, Joan 82,109	Dawson, Pamela 128	Farchmin, Birgit 86,128
Barnes, Bruce 107	Bristol, George 50,108	Chamberlain, Frank 50,128	Deck, Deanna 132	Farmer, Stephen 132
Barnett, Donald 131	Broderick, Pam 131	Chevalier, Carol 44,91,109	Deck, Mike 132	Fatheree, Morris 111
Barnett, Wilma 131	Brodie, Natalie 24,127	Chevalier, Mary 128	Deck, Carl 54	Fatheree, Robert 128,65
Barrymore, Bruce 107	Broghamer, Maryjean 74,79,127	Childress, Lewis 109,57	Decker, Barbara 91,110	Fejes, Matthew 111
Batson, Brenda 107	Brown, Billie 131	Childress, Mark 50,128	Deevers, Jane 110	Feldman, T. David 54
Battle, Roger 127	Brown, Bruce 131	Chilton, Geoffrey 128	DeHaven, Jim 132	Feldman, Lee 54,132
Bauman, Greg 131	Brown, Clay 131	Clark, Diane 128	DeHaven, Sherry 132	Feller, Robert 89,111
Baxley, Richard 107	Brown, Ellen 108	Clark, Howard 92,96,132	Delk, Sarah 128	Ferrell, Joyce 128
Bays, Kathleen 92,93,131	Brown, Marilyn 131	Clark, Rebecca 96,132	DeWitte, Bette 89,132	Fiedler, Phyllis 79,87,111
Beasley, Randy 131	Brown, Marla 127	Clem, Wilson 109	DeWitte, Maarten 132	Fieldbinder, Cynthia 74,86,132
Beckett, Steve 10,50,107	Brown, Paul 67,81,82,87,127	Clow, Phil 50	Dickinson, Barbra 83,110	Filbey, Melissa 91,132
Beckrum, Brenda 91,107	Brown, Pamela 127	Coad, Richard 57,62,132	Dickinson, Tom 54,65,132	Fincham, Louis 57,64,65,111
Beckrum, Karen 107	Brown, Steven 108	Coats, Joseph 132	Dieter, Michael 25,87,128	Fisher, Margaret 128
Beckrum, Markey 62,63,131	Brown, Sharon S. 127	Cochran, Linda 92,128	Diggs, Lew 57,132	Fisher, Tad 128
Belk, Caroline 83,127	Brown, Sherrie 127	Cogshall, Tedi 128,132	Dilley, Dave 90,65,132	Fitzgerald, Laurie 81
Bell, Trudy 127	Brown, Rebecca Lynne 89,127	Cole, Gary 47,57,109	Dilley, Stanley 57,130	Folejewski, Vanda 128
Bennett, Barbara 18,40,75,107,180	Brown, Rebecca Sue 89,108	Cole, James 128	Divine, Mike 50,128	Foltz, Laura 111
Bennett, John 131	Brownfield, Claudia 132	Pareja, Luis 119	Doob, Deborah 128	Forbes, Anne 78,81,82,97,111
Bennett, Mary 127	Brunner, Karlleen 108	Conlee, Thomas 128,93	Dooley, Lee Anne 128	Forbes, Stephen 93,97,132
Bentley, Craig 62,90,131	Bryant, Luther 132	Conley, Howard 109	Douglas, Beckie 128	Ford, Brian 46,50,51,111
Berkow, Peter 127	Buchanan, Cheryl 90,108	Cook, John 128	Douglas, Carol Ann 132	Foster, Greh 54,132
Berry, Sandra 127	Buisley, Lenne 81	Cook, Ray 109	Douglas, Carol Sue 132	Foster, Mary 111
Bialeschki, David 127	Bullard, Jennie 108	Cooper, Barbara 130	Douglas, Laura 110	Foster, Susan 93,128
Bickford, Ken 90	Bunn, Deanna 90,127	Cooper, Carolyn 109	Douglas, Leann 132	Francis, Geoffry 132
Biggers, Burnell 130	Buracker, Sandra 128	Cooper, Frank 109	Drummond, Linda 132	Franklin, Allen 111
Birt, Bobby 50,127	Burnham, Catherine 128	Corkins, Christine 83,109		Franklin, Cheryl 132
	Bruns, Catherine 128			

Franklin, Daniel 46,50,53,74,111
Franklin, Kathy 96,132
Franklin, Rita 132
Frederick, Michael 92,93,96
Frederick, Richard 65
Freeman, Alice 83,91,111
Freeman, Jo Anne 132
Freeman, Nick 50,128
French, Jim 96,132
Freund, Adrien 96,132
Frey, John 67,81,87,111
Frye, Terri 128
Furumoto, Wesley 132

Gaines, Victor 128
Gallier, Carole 112
Gallier, Robert 128
Gartner, Patricia 128
Gaynor, Rachel 79,112
Gaynor, Rena 112
Gerdemann, Steve 132
Gibala, Rocco 128
Gifford, John 79,97,128
Gilbert, Jim 112
Gilbert, Susan 79,92,132
Gilliland, John 96,132
Gilmore, Tom 57,78,82,132
Ginze, Julie 92,132
Ginze, Michael 50,65,82,93,96,112
Girwin, Ardith 128
Glaser, Lenore 132
Glenn, Peggy 128
Goglia, Steve 65,132
Goff, Georgia 128
Golladay, Morris 54,132
Goldstein, Richard 44,67,128
Goodman, Ann 9,132
Goodman, Carl 128
Goodnight, Melinda 112
Gorden, Leslie 132
Gothard, Jane 87,128
Gothard, Jean 128
Grace, Barbara 83,112
Grady, Michael 92,93,97,112
Graham, Betty 84,127
Gravelly, Sue 128
Gray, James 132
Gray, Stephen 128
Graybeal, Russell 50,65,93,128
Green, Raymond 128
Green, Terry 132
Griesheimer, Lee 112
Griffith, Glenn 128
Griffith, Sylvia 87,90,128
Grob, Brenda 132
Gudgel, Linda 81,83,47,128
Gulley, Beth 83,92,93,96,112
Gulley, William 67,132
Guthrie, Paul 87,112

Hachmeister, Harold 112
Hacker, Donny 132
Hackett, Kathleen 91
Hagmann, Marvin 112
Hahn, Sheila 91
Halberstadt, Vicki 92,128
Hale, Margaret 128
Hamm, Donald 132
Hansen, Barbara 132
Hanson, Ardith 87
Hanson, Bruce 112
Hanson, Elizabeth 79,81,82,90,132
Hanson, Emily 78,81,85,97,128
Hanson, Linda 112
Harkness, Laura 128
Harlow, Sandra 90,95,128
Harmeson, Terry 57,67,128
Harmon, Cecil 132
Harmon, Paul 128
Harney, Cheryl 75,112
Harnsberger, Thomas 132
Harper, Tracy 132
Harris, Pamela 6,86,112
Harsha, Daryl 54,132
Harshbarger, Judie 86
Hart, Darrell 93,132
Harvey, Edward 93,94,128
Harvey, Lee 128

Harvey, Terry 62,132
Hastings, Charles 8,66,67,90,128
Hattabaugh, Pat 112
Hatter, Carrol 128
Hatter, Duane 113
Hawk, Lyle 132
Hawn, Eric 83,90,132
Hebrank, William 67,113
Hedrick, Dianne 83,113
Hedrick, William 132
Heintz, Mary 132
Hempler, Sandra 91,113
Henderson, Kerrie 132
Henderson, Bob 113
Henderson, Larry 54,132
Henderson, Linda 113
Henderson, Valerie 132
Hendricks, Karon 79,82,95,97,113
Hendricks, Katherine 81,86,128
Henry, Irene 87,90,113
Hensley, Marilyn 133
Herbert, Gordon 128
Herget, R. Thomas 54,62,93,133
Herron, Donald 133
Hewkin, Vicki 91,133
Hickman, Juanita 113
Hicks, Linda 83,91,113
Hill, Jim 50,54,133
Hill, Pamela 25,87,113
Hill, Richard 50,67,113
Hiltibran, Robert 50,128
Hill, Shirlee 128
Hines, Clifford 133
Hinkley, Mildred 113
Hinkley, Robert 133
Hinton, Barbara 113
Hirschler, Mike 113
Hittle, David 92,96,133
Holcomb, Ruth 5,86,90
Holiday, Scott 128
Horn, Pamela 114
Hornor, Linda 114
Hornor, Benni 79,114
Houk, Lynnette 81,114,133
Houk, Rita 85,114
Houser, Jerry 114
Houser, Rick 129
Houseworth, Ann 41,81,86,95,114
Howell, Susan 83,92,93,97,114
Hoyt, Connie 133
Hoyt, Dottie 96,129
Hubbard, Jane 129
Hubbard, Kay 83,84,90,114
Hubbard, Scott 129
Huber, Constance 79,129
Hubert, Robert 50
Hudon, Chris 114
Hulsizer, Deborah 133
Humes, Paul 50,64,65,90,129
Humes, Roger 133
Hunt, Robert 114
Hunt, Roger 114
Hunt, Steve 81,129
Hurliman, Mary 83,114
Hutchcraft, Debbie 44,133
Hutchens, Gordon 85,133

Iles, Marilyn 133
Iles, Woodson 129
Irvin, Sharon 133
Isenhower, Dwight 62,96,133
Isom, William 90,114
Iverson, Barbara 133

Jackson, Harry 129
Jackson, Linda 133
Jackson, Terry 133
Jacobs, Kathy 133
James, Linda 89,114
Janov, David 129
Jenkins, Bob 133
Jensen, Julie 81,86,129
Jessu, Edward 133
Jewell, Joy 133
Jewell, Joyce 133
Johansen, Sigrid 82,90,127,129
Johnson, Ann 129
Johnson, Christina 129
Johnson, James 54,133
Johnson, Kenneth 66,67,129
Johnson, Kenneth 133
Johnson, Kristen 133
Johnson, Larry A. 50,97,129
Johnson, Larry S. 17,50,129
Johnson, Linda 91,129
Johnson, Warren 114
Jones, Bruce 133
Jones, Essie 129
Jones, Gwenth 79,84,87,92,96,97,114
Jones, Linda
Jones, Patty 129
Jones, Pearlene 133
Jones, Roger 129
Jordon, Ronald 65,133
Jordon, Thomas 57,129
Jorgensen, Mary 92,135
Judy, Conna 79,87,92,95,96,133
Kamman, Ann 129
Kappes, Mark 115
Karr, Glenn 133
Keister, Cheryl 83,87,90,115
Keith, Kristen 3,44,75,81,86,92,93,115
Kelker, Cheryl 81,129
Keller, Glenn 133
Keller, Judith 133
Keller, Kimberly 81,82,86,133
Kellum, John 115
Kelly, James 129
Kelly, Ross 90,115
Kelsey, Peggy 129
Kenworthy, Kristine 115
Kimball, Roxann 129
Kincaid, Chuck 115
Kincaid, Jim 65,133
King, Barbara 15,86,115
King, Mary Ann 78,91,133
Kinney, Harriet 115
Kinzer, Nancy 115
Kirby, William 133
Koch, Douglas 50,65,129
Koch, John 54,133
Koehn, John 81,115
Koepke, Elizabeth 115
Kohn, Perry 83,129
Krug, Richard 93,115
Kuester, Edward 50,129
Kummerow, Jean 79,86,97,129
Kummerow, Kay 9,133
Kunza, Ray 54,133
Kurtz, Donald 65,92,133
Kyse, Freddie 91,133

Lacer, Michael 65,129
Lamar, Lynne 115
Lambdin, Gail 133
Lancaster, Karla 74,133
Landreth, Roger 115
Langendorf, Terry 50,129
Larimore, Richard 129
Larson, K. David 57,96,97,129
Larson, Mike A. 116
Lasater, John 50,93,129
Lathrope, Alice 22,37,78,83,86,97,116
Laughnan, Gretchen 87,116
Lavalle, Marjorie 133
Law, Bonnie 129
Law, Loretta 133
Leach, Charles 93
Lee, Lisa 116
Lee, Marvin 129
Leigh, Lynn 90,116
Leithleiter, Steve 129
Lemke, David 133
Lemmon, Rhoda 86,129
Leonard, Kenneth 79,87,89,116
Leonard, Marcia 3,79,86,116
Licht, Rhea 86,131,133
Lillard, William 50,52
Lillard, Ronald 62,133
Lincicome, Rick 54,62,133
Linn, Gretchen 78,83,97,116
Little, Roger 7,79,81,84,87,97,116
Lockard, David 67,129
Lockard, John 57,116
Logan, Tommy 133

Long, Eugene 116
Long, Mark 54,133
Longenbaugh, Sue 91
Lorenz, Susan 83,116
Lovett, George 50,116
Luck, Marquerita 133
Lowry, Richard 129
Lowry, Ross 116
Lutter, Marsha 133
Lyman, Jerome 57,78,80,129
Lynn, Patricia 133

Maffit, Allen 116
Malmstadt, Cynthia 14,81,82,86,90,97,129
Mamer, John 7,57,90,116
March, Judith 133
March, Meredyth 116
Marlin, Robert 54,133
Marlock, Dolores 129
Marriott, Irene 79,129
Marquardt, Katherine 133
Marshall, Cheryl 89,116
Marshall, Patsy 89
Marshall, Stephen 50,65,93,129
Martin, Stuart 87,129
Martine, Terry 116
Maurer, Christopher 129
Maxwell, Candace 90,117
Maxwell, Wayne 133
May, Bridget 95,117
May, Charles 54,133
May, William 65,93,133
Mayall, Phillip 24,25,129
Mayfield, Terry 129
Mayfield, William 133
Maynard, Gale 86,87,117
Maynard, Guy 47,81,131,133
Maze, Donald 133
Maze, William 129
McArthur, Janie 91,133
McArthur, Jerry 117
McCall, Gary 129
McCall, Leroy 129
McCann, Phyllis 133
McClellan, Louis 25,87,97,117
McCloy, Peggy 83,117
McCormick, Norlyn 96,133
McCrady, Donna 129
McDaniel, Candace 83,117
McDaniel, Joseph 84,117
McDonald, Don 117
McDonald, Lindia 90,117
McFetridge, Jane 17,117
McIntosh, Marleen 3,117
McIntyre, Dan 129
McInvale, Robert 129
Lamar, Lynne 115
Lambdin, Gail 133
Lancaster, Karla 74,133
Landreth, Roger 115
Langendorf, Terry 50,129
Larimore, Richard 129
Larson, K. David 57,96,97,129
Larson, Mike A. 116
Lasater, John 50,93,129
Lathrope, Alice 22,37,78,83,86,97,116
Laughnan, Gretchen 87,116
Lavalle, Marjorie 133
Law, Bonnie 129
Law, Loretta 133
Leach, Charles 93
Lee, Lisa 116
Lee, Marvin 129
Leigh, Lynn 90,116
Leithleiter, Steve 129
Lemke, David 133
Lemmon, Rhoda 86,129
Leonard, Kenneth 79,87,89,116
Leonard, Marcia 3,79,86,116
Licht, Rhea 86,131,133
Lillard, William 50,52
Lillard, Ronald 62,133
Lincicome, Rick 54,62,133
Linn, Gretchen 78,83,97,116
Little, Roger 7,79,81,84,87,97,116
Lockard, David 67,129
Lockard, John 57,116
Logan, Tommy 133

Maffit, Allen 116
Malmstadt, Cynthia 14,81,82,86,90,97,129
Mamer, John 7,57,90,116
March, Judith 133
March, Meredyth 116
Marlin, Robert 54,133
Marlock, Dolores 129
Marriott, Irene 79,129
Marquardt, Katherine 133
Marshall, Cheryl 89,116
Marshall, Patsy 89
Marshall, Stephen 50,65,93,129
Martin, Stuart 87,129
Martine, Terry 116
Maurer, Christopher 129
Maxwell, Candace 90,117
Maxwell, Wayne 133
May, Bridget 95,117
May, Charles 54,133
May, William 65,93,133
Mayall, Phillip 24,25,129
Mayfield, Terry 129
Mayfield, William 133
Maynard, Gale 86,87,117
Maynard, Guy 47,81,131,133
Maze, Donald 133
Maze, William 129
McArthur, Janie 91,133
McArthur, Jerry 117
McCall, Gary 129
McCall, Leroy 129
McCann, Phyllis 133
McClellan, Louis 25,87,97,117
McCloy, Peggy 83,117
McCormick, Norlyn 96,133
McCrady, Donna 129
McDaniel, Candace 83,117
McDaniel, Joseph 84,117
McDonald, Don 117
McDonald, Lindia 90,117
McFetridge, Jane 17,117
McIntosh, Marleen 3,117
McIntyre, Dan 129
McInvale, Robert 129
Lamar, Lynne 115
Lambdin, Gail 133
Lancaster, Karla 74,133
Landreth, Roger 115
Langendorf, Terry 50,129
Larimore, Richard 129
Larson, K. David 57,96,97,129
Larson, Mike A. 116
Lasater, John 50,93,129
Lathrope, Alice 22,37,78,83,86,97,116
Laughnan, Gretchen 87,116
Lavalle, Marjorie 133
Law, Bonnie 129
Law, Loretta 133
Leach, Charles 93
Lee, Lisa 116
Lee, Marvin 129
Leigh, Lynn 90,116
Leithleiter, Steve 129
Lemke, David 133
Lemmon, Rhoda 86,129
Leonard, Kenneth 79,87,89,116
Leonard, Marcia 3,79,86,116
Licht, Rhea 86,131,133
Lillard, William 50,52
Lillard, Ronald 62,133
Lincicome, Rick 54,62,133
Linn, Gretchen 78,83,97,116
Little, Roger 7,79,81,84,87,97,116
Lockard, David 67,129
Lockard, John 57,116
Logan, Tommy 133

Mortland, Daniel 57,118
Moseley, Rodney 129
Moyer, James 6,118
Moyer, Tom 82,133
Mueller, Ross 67,92,96,118
Mumm, Steve 129
Munse, William 67,90,118
Murphy, Julia 78,91,131,133
Muse, Linda 129
Mussey, Ann 86,90,133
Myers, Paula 133
Nalley, Susan 133
Nance, David 87,93,96,133
Nance, Julia 87,129
Nance, Paul 24,87,93,96,129
Nelson, Darlene 91,129
Nemeth, Wolfgang 15,17,97,118
Nesmith, Lanny 133
Neucks, Steve 67,129
Neupert, Jorja 118
Newland, Theral 79,87,118
Newman, Larry 133
Newman, Sandra 118
Newman, Sheryl 118
Nichols, Catherine 129
Norton, Jane 78,92,95,97,118
Nugent, Sharon 133
Nunley, Melinda 129
O'Brien, Nancy 86,118
O'Connor, Pat 81,129
O'Connor, Sharon 86,90,118
Odom, Cathy 133
Olavair, Benny 129
Oliver, Tom 54,67,93,96,133
Ormiston, Fred 50,119
Overholt, Kris 85,89
Paden, Douglas 133
Page, Danny 119
Page, Jackie 133
Painter, Gregg 81,119
Paimisano, Christine 119,129
Palmisano, David 64,65,89,119
Palsey, Gale 129
Pareja, Lius 119
Paris, Mark 119
Paris, Peggy 89,129
Parker, Melinda 81,84,92,129
Parker, Scott 129
Parkinson, Dave 57,82,119
Parks, Pamela 119
Parrish, Adrienne 82,83,95,119
Parrott, Nancy 119
Patterson, Jenny 79,80,87,119
Payne, Earl 92,133
Peacock, Melody 134
Pelmore, Steve 134
Pelmore, Sylvester 50,129
Pendleton, Betsy 92,129
Peplow, Ronald 119
Perry, Robert 134
Peterson, Jack 129
Peterson, Joann 129
Pettigrew, John 134
Pettinga, Clara 46,75,119
Petty, Julie 46,78,80,82,95,97,119
Pettyjohn, Michael 129
Phebus, William 119
Phelps, Robert 89
Phillips, Beverly 129
Phillips, Betty 75,129
Phillips, Bill 129
Phillips, Karen 82,129
Polston, Brenda 96
Pond, Eric 54,67,134
Poor, Geoffrey 50,130
Poore, Ralph 134
Porter, Gary 134
Potts, Brenda 134
Poulos, Thomas 130
Powers, Robert 119
Prather, Cindy 134
Preston, Troy 57,90,119
Primmer, James 50,130
Puterbaugh, Charlene 82,83,91,120

Rahn, Chris 96,134
Ramstadt, Bette 134
Raney, Paul 130
Rannebarger, Lynn 130
Rasner, Marcia 119
Ravlin, Norman 25
Regnier, Emily 87,134
Reiner, David 134
Reiss, William 54,62,134
Remesch, Kathryn 130
Renfrew, Marc 50,65,130
Renfrew, Rex 7,50,80,120
Renfro, William 8,96,130
Retter, Clarence 50,90,120
Reuter, Teresa 130
Reuter, Virginia 134
Reynolds, Brad 130
Rhoades, Larry 130
Rice, Pamela 74,81,86,130
Richards, Danny 129
Richardson, Jimmy 120
Richardson, Jay 65,89
Richardson, Roger 134
Riddell, Marylou 120
Ridlen, Judith 78,92,96,97,120
Riney, Laura 130
Risser, Rita 78,90,95,97,120
Roberson, Chariste 134
Roberts, Glenda 134
Roberson, Larry 120
Robertson, Alan 96
Robertson, William 81,90,134
Rochkes, Ron 89
Rogers, John 50,120
Rollins, William 93,96,120
Roney, Daniel 54,134
Rorer, Elaine 134
Rose, Marcella 91
Rosenberger, Peggy 134
Ross, Carolyn 120
Ross, Danny 134
Ross, David 54,96
Ross, Larry 134
Rowe, Robert 67,130
Rowe, Susan 15,41,75,82,83,86,90,120
Roy, Rando 120
Rudicil, Michael 50,53,65,120
Rudicil, Ron 54,134
Runyan, Gary 50,130
Ruppel, Gary 120
Ruppel, Terry 57,62,134
Rush, Anita 134
Rush, Diana 134
Rusk, Tina 120
Russell, Robert 93

Saddoris, Mary Ann 130
Sadorus, Jean 130
Salisbury, Susan 81,83,92,96,121
Sarnecki, Frances 134
Sawyer, Charlotte 83,121
Sawyer, Frank 134
Sayles, Henry 62,134
Scaff, Gary 121
Scharf, Georgeanne 121
Schaudt, Don 50,121
Scheffler, Elaine 95,96,134
Schiff, Sharon 130
Schlatter, Dorothy 134
Schloz, Kathy 121
Scholes, Kathleen 86,130
Schotts, Bob 134
Schreiber, Melinda 130
Schroeder, Joy 96,134
Schrumpt, Fred 93,96,130

Mortland, Daniel 57,118
Moseley, Rodney 129
Moyer, James 6,118
Moyer, Tom 82,133
Mueller, Ross 67,92,96,118
Mumm, Steve 129
Munse, William 67,90,118
Murphy, Julia 78,91,131,133
Muse, Linda 129
Mussey, Ann 86,90,133
Myers, Paula 133

Nalley, Susan 133
Nance, David 87,93,96,133
Nance, Julia 87,129
Nance, Paul 24,87,93,96,129
Nelson, Darlene 91,129
Nemeth, Wolfgang 15,17,97,118
Nesmith, Lanny 133
Neucks, Steve 67,129
Neupert, Jorja 118
Newland, Theral 79,87,118
Newman, Larry 133
Newman, Sandra 118
Newman, Sheryl 118
Nichols, Catherine 129
Norton, Jane 78,92,95,97,118
Nugent, Sharon 133
Nunley, Melinda 129

O'Brien, Nancy 86,118
O'Connor, Pat 81,129
O'Connor, Sharon 86,90,118
Odom, Cathy 133
Olaivar, Benny 129
Olaivar, Turea 129
Olver, Tom 54,67,93,96,133
Ormiston, Fred 50,119
Overholt, Kris 85,89

Paden, Douglas 133
Page, Danny 119
Page, Jackie 133
Painter, Gregg 81,119
Paimisano, Christine 119,129
Palmisano, David 64,65,89,119
Palsey, Gale 129
Pareja, Lius 119
Paris, Mark 119
Paris, Peggy 89,129
Parker, Melinda 81,84,92,129
Parker, Scott 129
Parkinson, Dave 57,82,119
Parks, Pamela 119
Parrish, Adrienne 82,83,95,119
Parrott, Nancy 119
Patterson, Jenny 79,80,87,119
Payne, Earl 92,133
Peacock, Melody 134
Pelmore, Steve 134
Pelmore, Sylvester 50,129
Pendleton, Betsy 92,129
Peplow, Ronald 119
Perry, Robert 134
Peterson, Jack 129
Peterson, Joann 129
Pettigrew, John 134
Pettinga, Clara 46,75,119
Petty, Julie 46,78,80,82,95,97,119
Pettyjohn, Michael 129
Phebus, William 119
Phelps, Robert 89
Phillips, Beverly 129
Phillips, Betty 75,129
Phillips, Bill 129
Phillips, Karen 82,129
Polston, Brenda 96
Pond, Eric 54,67,134
Poor, Geoffrey 50,130
Poore, Ralph 134
Porter, Gary 134
Potts, Brenda 134
Poulos, Thomas 130
Powers, Robert 119
Prather, Cindy 134
Preston, Troy 57,90,119
Primmer, James 50,130
Puterbaugh, Charlene 82,83,91,120

Rahn, Chris 96,134
Ramstadt, Bette 134
Raney, Paul 130
Rannebarger, Lynn 130
Rasner, Marcia 119
Ravlin, Norman 25
Regnier, Emily 87,134
Reiner, David 134
Reiss, William 54,62,134
Remesch, Kathryn 130
Renfrew, Marc 50,65,130
Renfrew, Rex 7,50,80,120
Renfro, William 8,96,130
Retter, Clarence 50,90,120
Reuter, Teresa 130
Reuter, Virginia 134
Reynolds, Brad 130
Rhoades, Larry 130
Rice, Pamela 74,81,86,130
Richards, Danny 120
Richardson, Jimmy 120
Richardson, Jay 65,89
Richardson, Roger 134
Riddell, Marylou 120
Ridlen, Judith 78,92,96,97,120
Riney, Laura 130
Risser, Rita 78,90,95,97,120
Roberson, Chariste 134
Roberts, Glenna 134
Roberson, Larry 120
Robertson, Alan 96
Robertson, William 81,90,134
Rochkes, Ron 89
Rogers, John 50,120
Rollins, William 93,96,120
Roney, Daniel 54,134
Rorer, Elaine 134
Rose, Marcella 91
Rosenberger, Peggy 134
Ross, Carolyn 120
Ross, Danny 134
Ross, David 54,96
Ross, Larry 134
Rowe, Robert 67,130
Rowe, Susan 15,41,75,82,83,86,90,120
Roy, Rando 120
Rudicil, Michael 50,53,65,120
Rudicil, Ron 54,134
Runyan, Gary 50,130
Ruppel, Gary 120
Ruppel, Terry 57,62,134
Rush, Anita 134
Rush, Diana 134
Rusk, Tina 120
Russell, Robert 93

Saddoris, Mary Ann 130
Sadorus, Jean 130
Salisbury, Susan 81,83,92,96,121
Sarnecki, Frances 134
Sawyer, Charlotte 83,121
Sawyer, Frank 134
Sayles, Henry 62,134
Scaff, Gary 121
Scharf, Georgeanne 121
Schaudt, Don 50,121
Scheffler, Elaine 95,96,134
Schiff, Sharon 130
Schlatter, Dorothy 134
Schloz, Kathy 121
Scholes, Kathleen 86,130
Schotts, Bob 134
Schreiber, Melinda 130
Schroeder, Joy 96,134
Schrumpf, Fred 93,96,130

Schrumpf, John 79,81,92,93,94,121,80
Scharf, George Ann 83
Schwart, Joanne 134
Schwartz, Melvin 82,170
Scott, Judith 130
Scott, Katherine 130
Scott, Robert 121
Scott, Phil 134
Scott, Robert 67,134
Scott, Timothy 3,15,50,121
Scotton, Paul 6,67,87,121
Scouffas, Nick 92
Seiders, Jim 121
Sensenbrenner, Kenneth 50,65,74,82,130
Sergeant, Darleen 89,121
Sergeant, Yvonne 130
Seth, Deborah 134
Seyler, Barbara 74,91,134
Seymour, Tom 134
Shannon, Laurie 92,134
Shaw, Christine 130
Shaw, Kathleen 130
Shaw, Stanley 50,130
Shepherd, Rosemary 121
Shepherd, Vicki 130
Sherrod, Daniel 130
Shideler, Mary 121
Shivers, Barbara 130
Shoemaker, Joel 96,134
Shumaker, Kathy 83,121
Siems, Janet 134
Siler, Peg 96,134
Siler, Susan 130
Silver, Michael 122
Silver, Stephen 122
Simpson, Larry 134
Simpson, Lynn 62,134
Sinclair, Joan 92,134
Skadden, John 92,130
Skinner, Dennis 130
Sleeter, Susan 134
Slife, Charles 81,92,134
Slife, Vicki 83,92,93,122
Sliger, Herbert 50,52,74,80,122
Sliger, Mary 74,81,86,134
Slottow, Susan 79,87,90,130
Smith, Daniel 127,130
Smith, Joyce 82,122
Smith, Gay 91
Smith, Linda 91,134
Smith, Luvon 134
Smith, Merideth 130
Smith, Nancy 130
Smith, Peggy 134
Smith, Robert A. 50,53,122
Smith, Ronald 50,130
Smith, Shirley 122
Smith, Stephen 130
Smith, Timothy 93,96,122
Smith, Wendy 134
Snead, Marsha 74,96,134
Snearly Cynthia 47,134
Snyder, Mary Ann 130
Spanbauer, Michael 122
Spangler, David 130
Speers, David 13,81,93,96,97,122
Spitze, Glenna 90,130
Sronce, Garry 134
Sronce, Laurie 90
Stanley, Charles 50,65,130
Stanley, David 50,65,122
Stanley, Lynn 130
Stapp, Nancy 122
Starr, Joyce 75,81,90,130
Starr, Robert 134

Stein, Susan 96,134
Stephen, Scott 134
Stern, Sam 134
Stevens, Iris 85,86,95,122
Stevens, Marc 122
Stevens, William 122
Stillwell, Henry 122
Stipp, Teresa 90,122
Stippes, Geoffrey 81,130
Stirewalt, Larry 54,62,134
Stone, Linda 122
Stout, Constance 134
Street, John 134
Sullivan, Gary 134
Summerfelt, Elgin 87,97,127,130
Summitt, Anita 134
Sutton, Bill 62,134
Sutton, Brett 80,93,123
Sutton, Jeff 9,96,97,134
Swenson, Erik 134
Swann, Sandra 134
Swenson, Julie 87,134
Swing, Christina 8
Syfert, Stan 130

Tabeling, Larry 130
Tabeling, Richard 50,123
Taber, David 96,134
Taborn, James 81,92,93,123
Tatman, Charlene 130
Taube, Elizabeth 123
Taylor, Alan 56,57,130
Taylor, Billy Joe 130
Taylor, Pat 83,123
Taylor, Pete 134
Taylor, Rodney 54,134
Teel, Jerry 50,123
Teigler, Deborah 123
Terry, Cheryl 130
Thadison, Catherine 134
Thadison, Elbert 130
Theobald, Julia 134
Thomas, Barbara 86,134
Thomas, Jeff 130
Thomas, MaryAnn 130
Thompson, David 57,62,134
Thornberry, Martha 134
Tibbetts, Sue 130
Tiebout, Barbara 81,85,92,134
Tiebout, Elizabeth 17,80,83,85,92,93,96,123
Tiebout, Harry 134
Tiedemann, Herb 4,80,81,123
Tingley, Loyal 123
Tinsley, Deborah 17,41,86,95,96,123
Tinsley, Phillip 90,130
Titus, John 123
Titus, Peter 67,134
Tolle, Poseanne 83,123
Tomlinson, John 134
Trinkle, Larry 130
Trinkle, Robert 134
Trotter, Bill 123
Turner, Jacquelyn 134
Turner, Katherine 84,130

Uner, Dave 123
Utlely, Cynthia 130

Valerine, Joseph 50,130
VanArsdell, Stephen 134
Vancleave, Rebecca 83,123
Vanerka, Ruth 123
Van Koten, Leland 87,123

Vaught, David 134
Veach, Ian 134
Veach, Ross 124
Venable, Lynn 134
Vriner, John 130
Vriner, Nancie 130
Vyse, Stuart 79,96,134

Wakefield, Nancy 92,93,124
Walden, Dana 124
Walden, Sherri 91,134
Walker, Paul 67,124
Walsh, Marsha 91,134
Walsh, Pat 54
Walters, Alan 50,124
Wann, Connie 130
Warwick, Charles 56,57,130
Washburn, Jan 130
Watkins, Shirley 124
Watson, Roger 130
Wattenberg, Jill 24,87,90,130
Weaver, Blake 54,55
Webb, Ardell 54
Weeks, Sally 81,92
Weidner, Dave 124
Weir, Sandra 87,130
Weisiger, Mary 4,81,83,124
Welch, Robert 130
Wells, Bonnie 92,130
Wells, Gerald 130
Wells, Melvin 124
Werkman, David 54,55,62,63
Wertz, Matilyn 92,130
Westwater, David 96
Wetherald, Shirley 82,124
Wetzel, Mark 96
Wheatley, Carol 130
White, Karen 130
White, Tonita 96
Wiggam, Sharon 13,83,124
Wikoff, John 44,90,130
Wikoff, Joan 44,90
Wilkinson, Sheryl 96
Williams, Daniel 130
Williams, David 124
Williams, Gerald 25,87
Williams, Ollie 96
Williamson, Earl 79,90,124
Willis, David 54,96
Wilson, Arnold 87,92,130
Wilson, George 96
Wilson, Richard 124
Wimmer, Vickie 91,124
Winegarner, Mary 78,81,83,97,125
Wingler, Lynda 131
Wingler, Morris 130
Winkler, Nancy 89,125
Winston, James 130
Wolf, Kay 25,87,90,125
Wolfe, Adrienne 91
Wood, Michael 54
Woods, Collette 125
Woods, Joyce 95,96
Wooters, Rosemary 92,125
Wrather, Patricia 31,130
Wright, Janet 86,125
Wuyts, Francoise 17,18,19,81,86,125
Wyninger, David 125

Yankwich, Alexandra 90,130
Yates, Kathryn 83,90,125
York, Beverly 91,130

Zbrozek, Mike 90,125

Zeigler, Barb 79,81,86,130
Ziska, Veronica 18,125

Faculty and Staff

Adams, Oscar 103
Armer, Gene 57,103
Armstrong, Karen 103
Baker, Charlotte 103
Bauer, Marie 81,103
Bovinet, Sherry 103
Browner, Isabel 103
Bryant, Nikki 103
Burgess, Gordon 103
Carpenter, Charles 103
Casstevens, David 13,54,62,103
Cato, Amy 103
Colldeiwel, Kay 103
Curry, Elton 92
Davis, Ralph 18,50,101
Dobyns, Mabel 103
Dremann, Gordon 103
Epstein, Nancy 103
Fisher, Sarah Jane 102
Garth, John 103
Gremer, John 50,64,103
Gross, Gerald 92,94
Hasty, Hazel 103
Hewitt, Rose 103
Hittle, Grace 103
Hofer, Jarrel 103
Hulett, Jo 103
Hunter, Marilyn 103
Hynes, Stanley 79,104
Jacob, Phyllis 104
Johnson, Carol 104
Johnson, Carolyn 104
Johnson, Lucille 104
Jorgensen, Robert 92,104
Kerr, Ed 54,104
Kessler, Gloria 104
Korn, Barbara 104
Ladd, Katherine 11,104
Landon, Evelyn 104
Lawson, Mildred 104
Ledbetter, Marianne 104
LeSeure, Carol 78,104
Lockwood, Sally 104
Mahaffey, Anna 104
McAllister, Donald 104
McNevin, Jack 104
Meade, Helen 104
Olsen, Richard 10,104
Renfro, Audrey 104
Risser, Sarah 104
Ritzen, Carol 104
Robertson, John 104
Roller, Betty 105
Ross, Ruth 12,105
Rundus, Robert 10,105
Sliger, Herb 105
Smith, Helen 105
Smith, Paul 11,105
Smith, Warren 46,50,105
Smoot, Patricia 105
Sparger, Dennis 90,105
Stravinsky, Francoise 105
Summers, Stan 67
Thomas, Taylor 105
Thompson, Richard 102
Threlkeld, Toby
Vatthauer, Virgene 105
White, Max 105
Yackovlev, Bonnie 105

ACKNOWLEDGEMENTS

PRINTED BY

American Yearbook Company, Hannibal, Missouri

Mr. Edwin Hackleman, Sales Representative

COVERS BY

S. K. Smith Company, Chicago, Illinois

Mr. William Snell, Sales Representative

SUPPLEMENTARY PICTURES BY

Heller's Studio

McCandless of Urbana

News Gazette

THE 1966 ROSEMARY STAFF

Mrs. Carol LeSeure—Sponsor

Alice Lathrope Co-Editor-in-Chief
Julie Petty Co-Editor-in-Chief
Mike Grady Photographic Editor
Judy Ridlen Activities Editor
Emily Hanson Assistant Activities Editor
Gretchen Linn Class Editor
Mary Winegarner Assistant Class Editor
Jerry Lyman Sports Editor
Tom Gilmore Assistant Sports Editor
Rita Risser Copy Editor
Donna Merridith Advertising Manager
Anne Forbes Production Manager
Susan Howell Assistant Production Manager
Jane Norton Business Manager
Mary Ann King Assistant Business Manager
Steve Forbes
Lou McClellan
David Speers
Jeff Sutton Photographers

Mrs. LeSeure's gentle prodding, lost layouts, last-minute picture taking, endless typing, frantic late, late nights before a deadline, skipped meals, gumdrops, unfinished homework, missed basketball games—all became a part of our lives as Rosemary Editors. Perhaps had we known in September what October through May would bring, we would have been less confident and optimistic about what is now a completed Yearbook. Nonetheless, what's done is done—we present the 1966 Rosemary for your enjoyment.

Alice Lathrope
Julie Petty