

ROSEMARY

1960



To the Class of 1960

Greetings and congratulations to you who will graduate in June from Urbana High School. I can assure you that this is a privilege, and I can promise you that as time goes on you will value it even more highly than you do now. You have made lifelong friends during these four years. I know, because I did. I have just been looking over the Commencement Number of the Thornburn Thistle, published in June, 1910, when sixty of us graduated from another building than the big one with which you are so well acquainted. Our pictures are all here, and I have been struck by the fact that none of them is strange. After fifty years, every one of my classmates is familiar to me, though many of them I have not seen since that day. I might not recognize them easily if I met them now, but forty of them—I have counted—I think I would; and ten of them are still among my best friends whom I see or hear from regularly.

I may be lucky because this is true, but if so, I wish you the same luck. There is something about a fine high school like yours and mine that brings its members singularly close together, both as students and as persons. I recommend that you continue in that closeness, and cultivate as you grow older the memory of your classmates. The very motto of the Rosemary is remembrance. And then too I recall how some of us in 1910 decided that a line of Virgil perfectly fitted our case. Forsan et haec olim meminisse iuvabit. "Perhaps some day it will be pleasant to remember these things."

Mark Van Doren



Dedication

To Miss Marie Bauer: Urbana High School students owe you the deepest debt of gratitude for your long, untiring service and unselfish devotion in successfully executing the A.F.S. program. Your boundless energy and sincere willingness enable us to learn the fundamentals of mathematics; your influence and drive has encouraged many students to enter your profession, teaching. To you, the class of 1960 gratefully dedicates the 50th Rosemary.

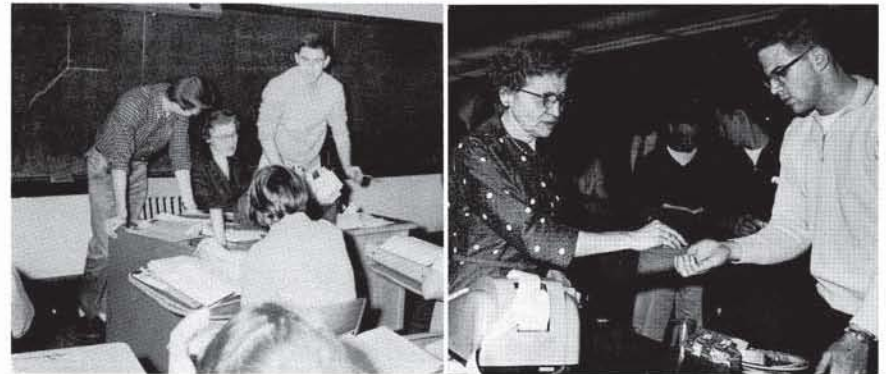

1960 Rosemary Staff

Co-Editors-in-Chief	Susan Gilbert, Pegeen Linn
Literary Editor	Judi Irle
Class Editor	Sherry Sarginson
Activities Editor	Dorothy Gillis
Music Editor	Nadja Lancaster
Sports Editors	Paul Ingle, Hal Wanless, Jim Walker
High Lights Editor	Joann Meyers
Art Editor	Andy Smith
Business Manager	Pam Stillwell
Ass't Business Manager	Jane Walker
Ad Manager	Edith Jentschke
Ass't Ad Manager	Barbara Taylor
Advisor	Mrs. Carol Le Seure
Head Typist	Mary Regnier
Ad Staff	Mary Scott, Veree Kepley, Katy Flanagan, Darlene Franklin, Doris Dayton, Nelle Maxey, Lee Maxey, Dane Bridgewater, Nancy Hubbard
Photography	Pilons Studio, Fletchers Studio, News-Gazette and Courier, Urbana High Camera Club, Bob Sink
Engraving	G. R. Grubb and Company
Printing	Twin City Printing Company
Covers	S. K. Smith Company

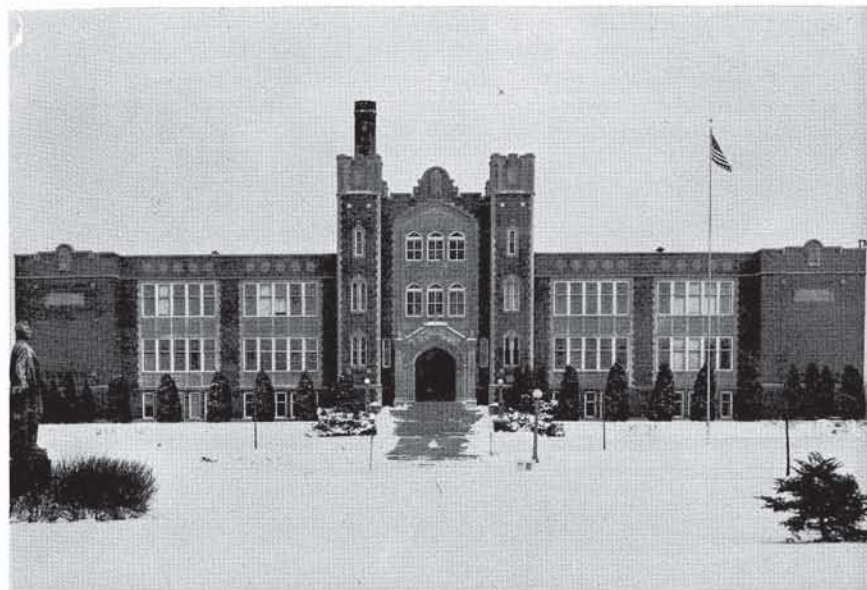
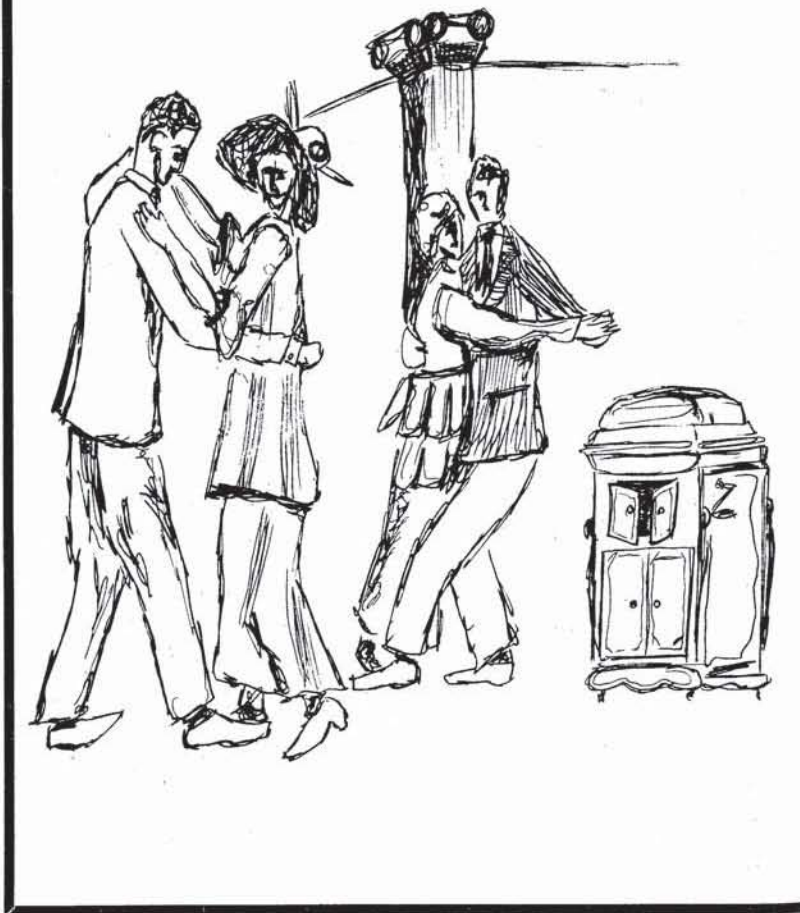

Table of Contents

HIGH LIGHTS	6
ACTIVITIES	22
MUSIC	52
SPORTS	68
SENIORS	100
UNDERCLASSMEN	126
ADMINISTRATION	146
ADVERTISEMENTS	156

1910

H
I
G
H
L
I
G
H
T
S



Fifty years ago Urbana High School students were doing the Maxie, the Hesitation, the Charleston, and the Blackbottom. Today, the Stroll, the Cha-Cha, the Bandstand, and the Bop have replaced those dances of yesteryear.

One of the highlights of our four years at Urbana High School is the fun we've had at the Tigers' Den, one of the most efficient student-governed youth centers in Illinois. The Prom, stunt shows, homecoming, and Class Night are only a few of the "highlights" which will remain in our memories of Urbana High.



1960

The Rosemary Presents . . .

Jan St. Clair

on the basis of her poise, personality, and popularity, was chosen "Miss Rosemary" of 1960. She was crowned at the annual Christmas, "Blue Angel Ball."

Her Court



Joyce Powell



Stephanie Borleff



Joanne Petty



Vicki Barth

The 1960 Rosemary





Homecoming Queen, Linda Lincicome

HOMECOMING

The Coveted crown of Homecoming Queen for 1959 was worn by Miss Linda Lincicome. She was crowned by Roger Ebert, senior class president, during the half time ceremonies of the homecoming game. The queen's attendants were Miss Kay Perry, junior, Miss Diane McGill, sophomore, and Miss Maribeth Meade, freshman.

Taking part in the fourth annual parade were the queen's attendants and the school administrators riding in convertibles, four class floats, our marching band, majorettes, cheerleaders, various decorated cars, and the marching band and majorettes from Lincoln, our opponent.

General chairmen of the event were Joanne Petty and Ed Thompson. Float chairmen were Nancy Smith, Chris Hastings, and Jim Beatty, seniors; Joann Meyers, Betsy Lyman, and Dick Thomes, juniors; Diane McGill, Nancy Risser, and Charles Roderick, sophomores; Bonnie Adams, Nancy Booth, and Tom Freebairn, freshmen.

The exciting week end was climaxed by the homecoming dance after the game in the high school gymnasium. Students danced to the music of the UHS dance band.

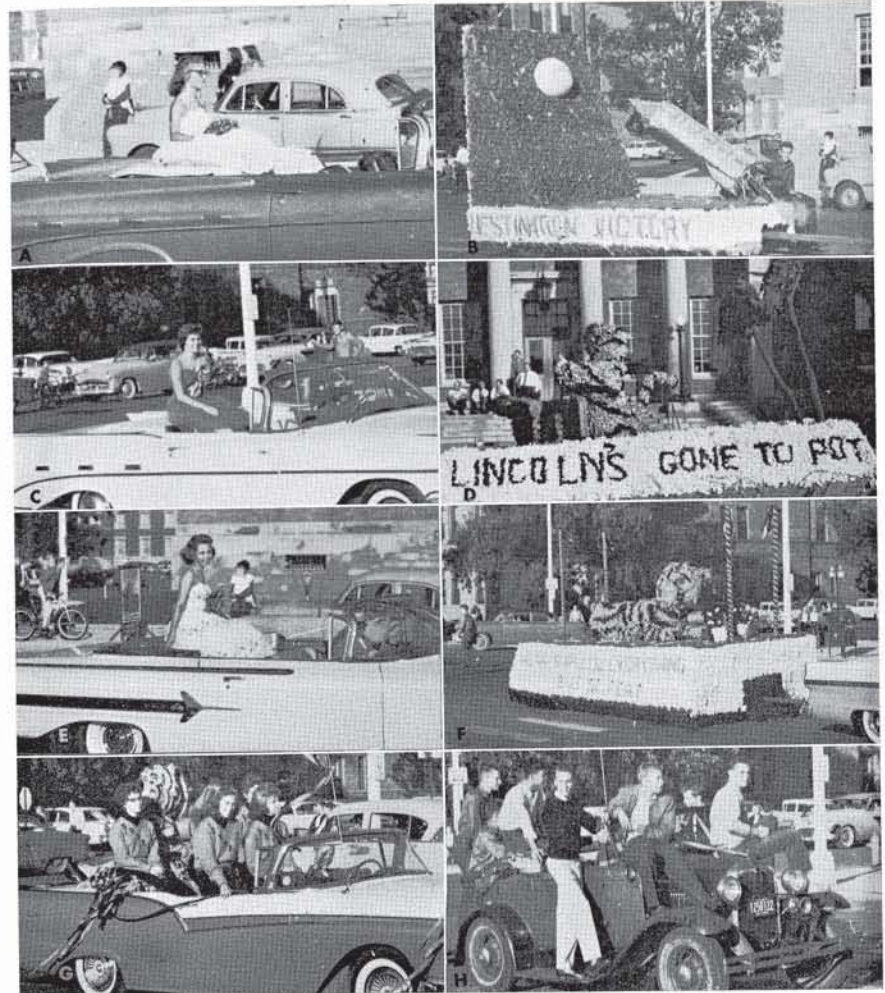

- A—Junior Attendant, Kay Perry
- C—Sophomore Attendant, Diane McGill
- E—Freshman Attendant, Maribeth Meade
- G—Cheerleaders

- B—Junior Float
- D—Sophomore Float
- F—Freshman Float
- H—Senior Boys

OUR

DANCES



Homecoming Dance
Roger Ebert and Linda Lincicome



Tri-High Dance
Chris Vestling, Uni-High; Vicki Barth, UHS; Kathy O'Neil, CHS



VICE-VERSA DANCE
Jay Dan Stirewalt and Nancy Risser

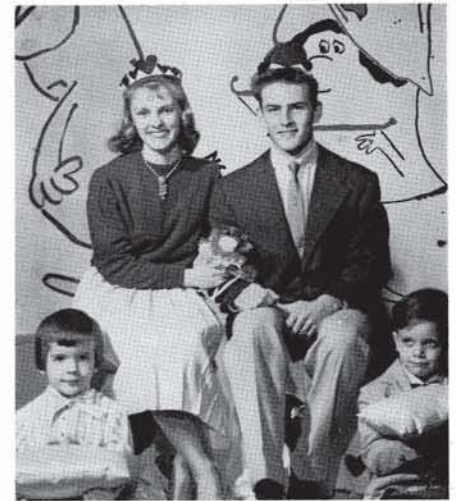

VALENTINE DANCE
Linda Eades, Joanne Petty, Tony Hough,
Dickie Adams.



CHRISTMAS DANCE
Joyce Powell, Linda Eades,
Jan St. Clair, Dickie Adams,
Lynn Warfel, and Vicki Barth.



1960 PROM
Bill Ostema and Myra Oehmke



AFS COMMITTEE

Row 1: Dilys Morris, Jan St. Clair, Vicki Barth; Row 2: Miss Bauer, Ginny Willman, Stally Gallagher, Nadja Lancaster, Mr. Thomas.

AFS

The student council sponsored the American Field Service project for the third consecutive year. Dilys Morris was the general chairman of AFS. In an October assembly, Jan St. Clair, who spent the summer in Germany under the AFS program, gave a talk and showed slides of her trip. Osamu (Sam) Osaki, who spent the current year as an AFS student at UHS, was formally introduced to his classmates.

Many fund raising projects were necessary to finance the program. The "kick-off" project, the auction, netted \$460. J. Dan Stirewalt and Roger Ebert emceed the auction.

Seven hundred dollars was earned by the Urbana High students who went from door to door selling AFS chocolate bars. The remainder of the money was earned by donations, a car wash, and a Hard Times Dance at the Tigers' Den.



AFS Car Wash



AFS Hard Times Hop

SAM



Judy French, Pete Wallace, Sam Osaki.



Jim Beatty, Kathy Hansen, Sam Osaki.

Osamu Osaki, the second foreign student to attend Urbana High School under the AFS program, came from Tottori, Japan. Sam's host family was the Karl Wallaces whose son Pete was a junior at UHS.

Sam, an integral part of the UHS swimming team, was presented a letter sweater by Mr. Robert Waller's seventh hour social studies class after making a guest appearance in their class.

Sam's shy smile and his friendly manner will be remembered by everyone for years to come.



Sam Osaki, Vicki Barth, Mayor Weaver.

The 1960 Rosemary



SAR and DAR
Roger Ebert and Jan St. Clair



Hotchet Orators
Vicki Barth and John Smetana



Boys' State and Girls' State
Row 1: Sally Hopson, Sandy Bender; Row 2: Tim Lyon, Roger Ebert, John Kratz, Steve Shaw, Chet Keller, Chris Hastings. Absent: Jeff Smith.



Hi-Fi Club and Corridor Gossip
From top: Roger Ebert, Nancy Smith, and Betsy Baldwin.

Sagamore

Sagamore, the senior activities honorary, was founded in order to give recognition to those people who have contributed so much to our school. The class of 1960 carries on this fine tradition. We point with pride to these students.

Elizabeth Baldwin	James Hageman	John Phillips
Vicki Barth	Chris Hastings	George Reiss
James Beaty	Bill Hatch	Bob Roderick
Sandra Bender	Sally Hopson	Mike Russell
Helen Bennett	Tony Hough	James Sanders
Stephanie Borleff	Carl Hovde	Joe Sanderson
Phyllis Chamberlain	Richard James	Sherry Sarginson
Darlene Dixon	John Kratz	Patricia Scott
Diana Dunkley	Nadja Lancaster	Steve Shaw
Roger Ebert	Kayri Langhaar	Nancy Smith
Martha Edwards	Lueva Lientz	Jan St. Clair
Judith Farber	Pegeen Linn	Diana Teel
John Forsyth	Tom McClelland	Ed Thompson
Phyllis Frazier	Larry McGehe	David Tuma
Barbara Frey	Dilys Morris	Sharon Vliet
John Garland	Jolene Myers	Jim Walker
Susan Gilbert	Myra Oehmke	Harold Wanless
Dorothy Gillis	Sam Osaki	Gail Wedding
Carla Ginze	Sheryl Patton	Virginia Willman
Jim Gronlund	Ann Pettinga	Carol Zimmer
	Joanne Petty	

ALPHA PSI OMEGA



Row 1: V. Barth, S. Sarginson, J. St. Clair, L. Lientz, D. Gillis, Vice-president; N. Lancaster, D. Dixon, S. Bender, P. Linn. Row 2: B. Frey, C. Ginze, G. Wedding, G. Willman, P. Scott, B. Baldwin, L. Reynolds, J. Richards, E. Bourgois, D. Dunkley. Row 3: J. Petty, D. Gifford, N. Smith, J. Kratz, H. Wanless, President; J. Hageman, Secretary; G. Reiss, J. Garland, S. Gilbert, W. Meike.

PSI



Row 1: K. Kepley, P. Stillwell, B. Lyman, Vice-President; A. Brookens, J. French, J. Meyers, Secretary; N. Clark, K. Perry. Row 2: G. Garman, B. St. John, A. Creamer, M. Bowman, H. Weeks, S. Smith, M. Pacenta, K. Hansen, K. Flanigan, N. Russell, A. Witter, G. Goodgion. Row 3: P. Wallace, P. Johnson, T. Teel, J. Hopkins, President; M. Krober, R. Hult, L. Johansen, G. Storm, B. Hubbard, A. Clemins.

LAMBDA



Row 1: J. Allen, R. Campbell, V. Dunkley, M. Fryslie, D. Dayton, D. Harrison, J. Dalby, Secretary; J. Jacob, A. Renfrew. Row 2: L. Scott, R. McClintock, S. Knell, A. Hamsen, Vice-President; R. Reiss, J. Harnsberger, N. Risser, L. Rowe, M. Phebus, J. Hageman, K. Thomas, B. Taylor. Row 3: R. Pryor, B. Goldstein, President; C. Price, R. Jorgenson, G. Potter, G. Gladding, W. Rogers, D. Crouse, J. Gulley, W. Barnes, N. Koehn.

ALPHA



Row 1: R. Storm, C. Zbrazek; C. Van Cleave, A. Weeks, N. Foote, M. Wagner, T. Freebank. Row 2: C. Anderson, N. Booth, L. Bowser, D. Bridgewater, J. Dennis, D. Deere, K. Flanagan, S. Forbes, H. Hebrank. Row 3: N. Hubbard, N. Maxey, P. Munse, Y. Jackson, S. Kurtz, C. Leach, P. Nutt, H. Rogers, N. Ross, M. Sawyer, B. Sleeter, D. Spencer. Row 4: J. Booth, B. Balbach, D. Brown, R. Buchanan, G. Hughes, S. Hyde, G. Lyerla, B. McCloy, S. Myers, L. Prosser, R. Nutt.

OMEGA

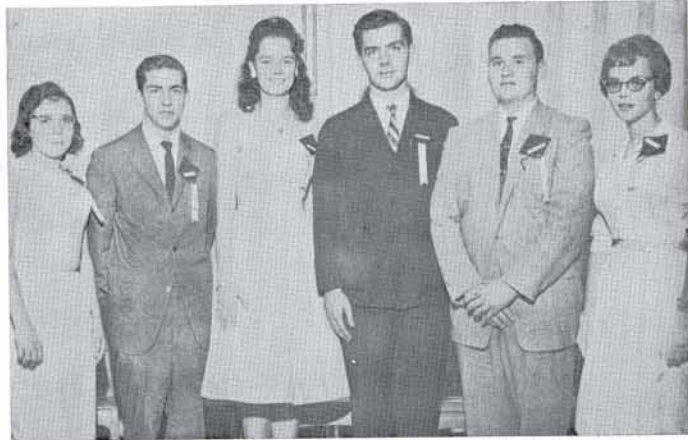

Sandra Anderson, Henry Stephenson, Sheryl Patton, Alan Beasley, Jim Reinhart, Phyllis Frazier.

PTA TALENT SHOW



J. Petty, V. Barth, S. Borleff



Stu Novick

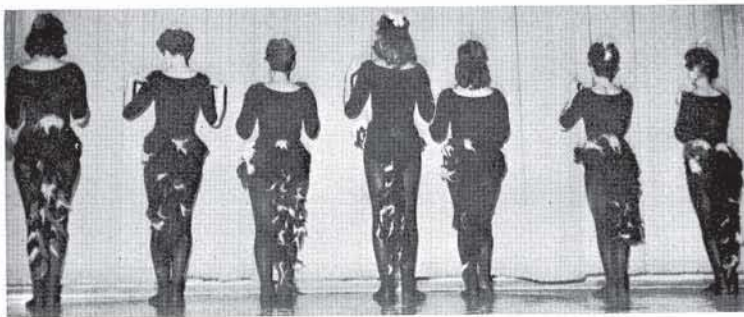

R. Trotter, S. Davies, L. Johnson, S. Schwab, M. Rebman, R. Gerhart, B. York.



Row 1: C. Sinnott, G. McCartney, S. Hopson, G. Longest, J. Powell. Row 2: B. York, P. Stillwell, M. Russell, S. Schwab, S. Langhoff.

STAGE SHOW 1960

As the curtain rose on Stage Show 1960, many months of hard work and preparation came to a climax. Centered around the UHS Dance Band, Mrs. Harlan Wiley and her daughter, Toby, were in charge of choreography.

The Stage Show coordinators were Elton Curry, Daniel Perrino, James Partridge, Eugene Adam

and Robert Schaeffer of the Music Extension at the U of I arranged the numbers for the Dance Band.

Many old favorites were presented along with rock and roll songs, Modern Jazz numbers, and hits from stage shows.



R. Ebert, C. Hastings



Judy French

The 1960 Rosemary

1910

A
C
T
I
V
I
T
I
E
S

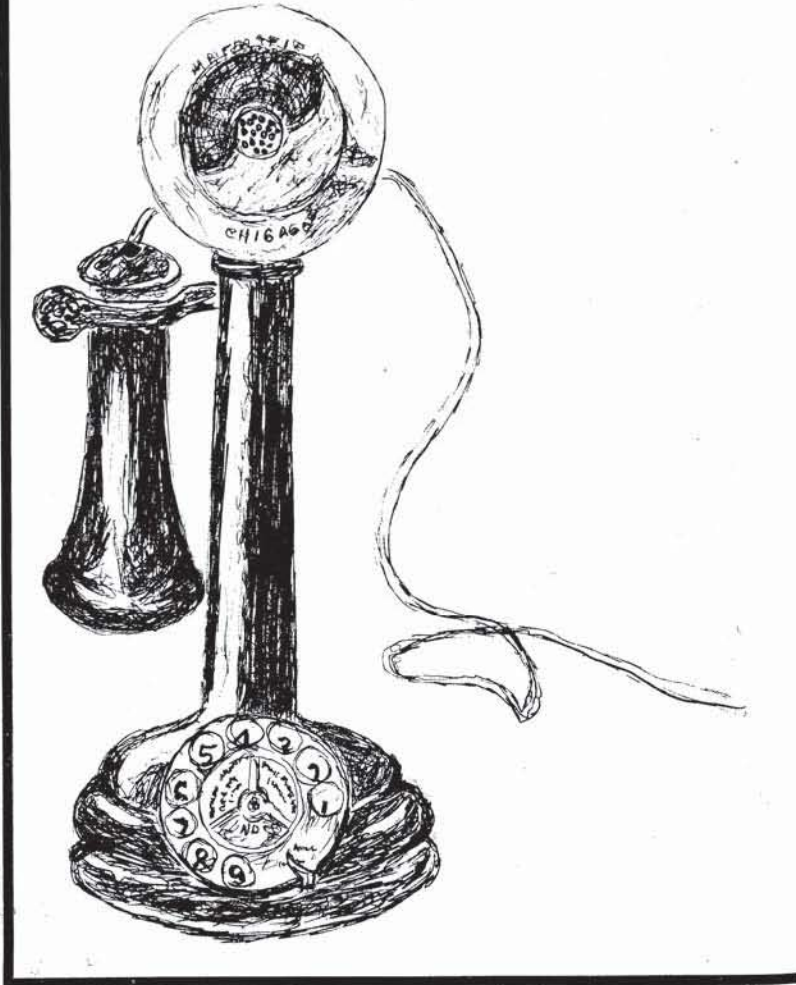

The telephone is a teen-ager's closest friend. Urbana High School students spend many hours talking on the telephone. The day's activities are discussed, plans are made, and secrets are shared over the telephone. Today, it is possible to dial many places in the United States within the convenience of your own home.

At Urbana High there is an extra-curricular activity for everyone. Swimming, student government, dramatics and language clubs are only a few of the clubs which students may join. These clubs give everyone a chance to excel in something. Friends are made, and new interests and talents are discovered.

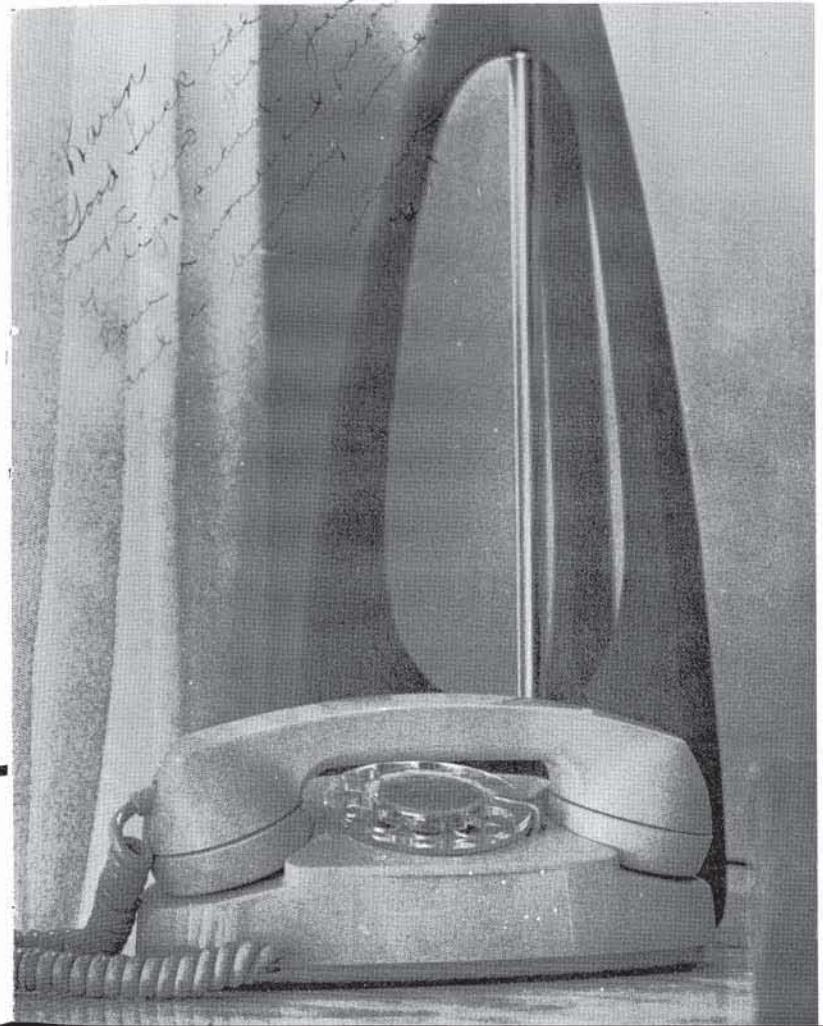

1960

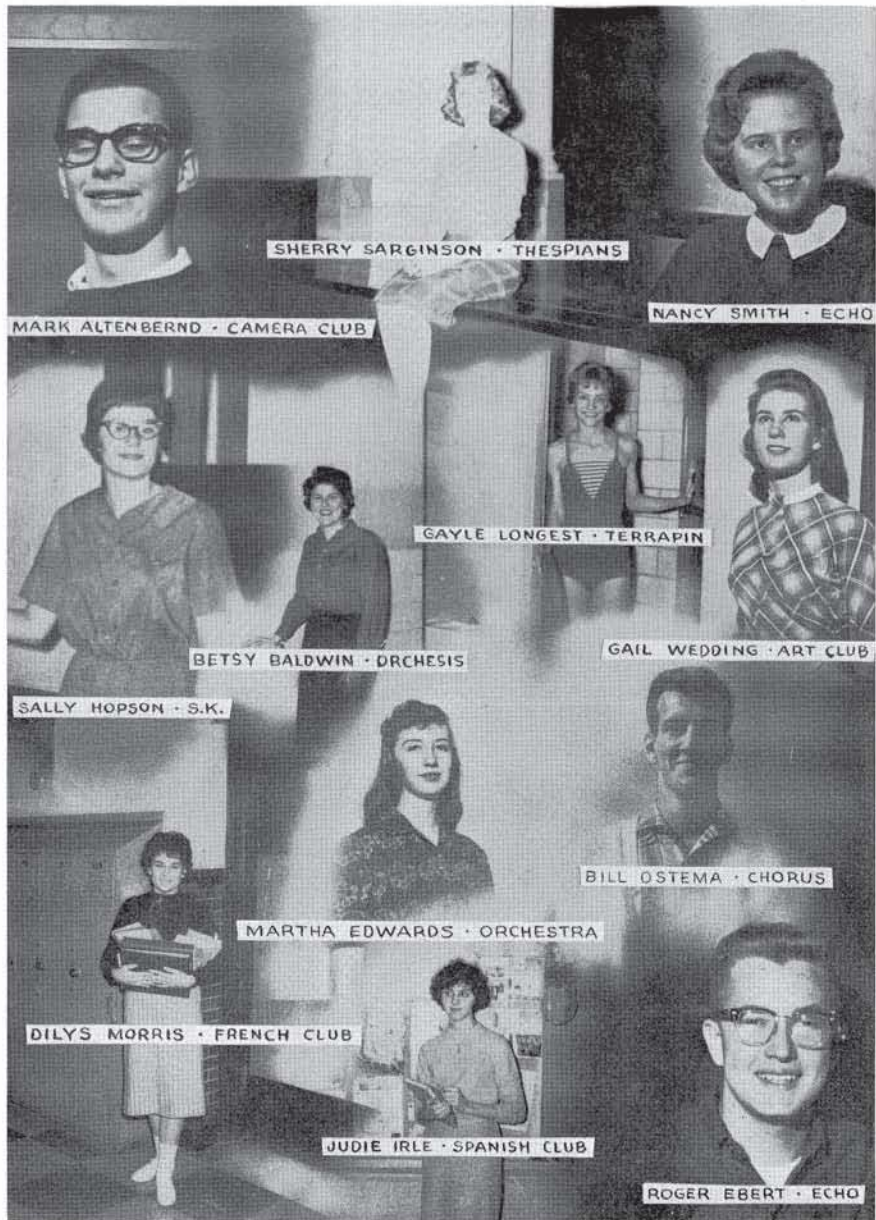

SHERRY SARGINSON · THESPIANS

MARK ALTENBERND · CAMERA CLUB

NANCY SMITH · ECHO

GAYLE LONGEST · TERRAPIN

BETSY BALDWIN · DRCHESIS

GAIL WEDDING · ART CLUB

SALLY HOPSON · S.K.

BILL OSTEMA · CHORUS

MARTHA EDWARDS · ORCHESTRA

DILYS MORRIS · FRENCH CLUB

JUDIE IRLE · SPANISH CLUB

ROGER EBERT · ECHO

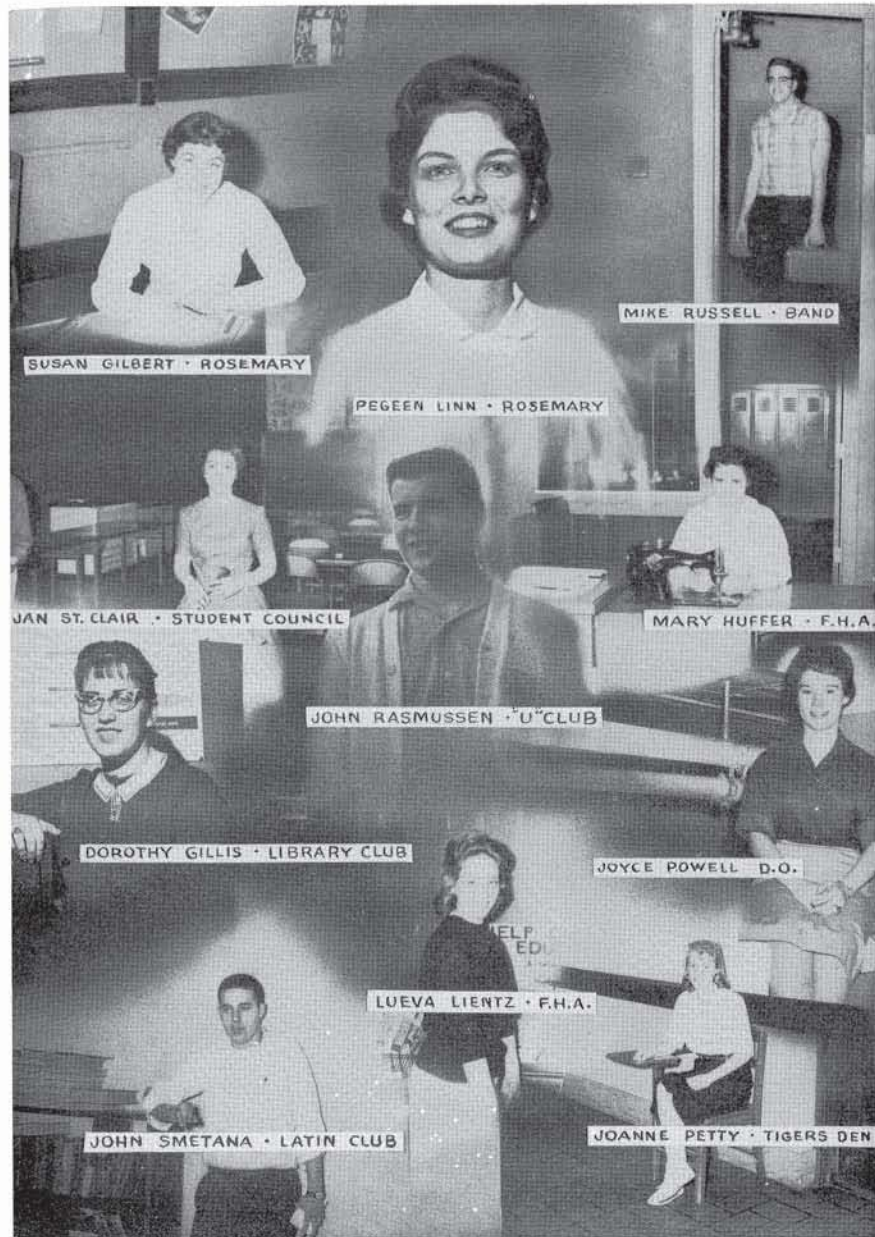

MIKE RUSSELL · BAND

SUSAN GILBERT · ROSEMARY

PEGEEN LINN · ROSEMARY

JAN ST. CLAIR · STUDENT COUNCIL

MARY HUFFER · F.H.A.

JOHN RASMUSSEN · U"CLUB

DOROTHY GILLIS · LIBRARY CLUB

JOYCE POWELL · D.O.

LUEVA LIENTZ · F.H.A.

JOHN SMETANA · LATIN CLUB

JOANNE PETTY · TIGERS DEN



Row 1: N. Lancaster, V. Borth, J. St. Clair, J. Beary, Row 2: L. Prosser, D. McGill, H. Williams, B. Taylor, N. Risor, D. Morris, S. Gallagher, C. Hurts, C. Petty, Row 3: R. Wolton, J. Powell, B. Noyes, J. Williamson, J. Garland, K. Burey, L. Baker, B. St. John, G. Harlow, M. Rogness, Mr. Davis, Row 4: J. Jensen, D. Stillwell, N. Booth, C. Cole, P. Goodfellow, P. Stillwell, J. Meyers, K. Finogon, B. Almon, D. Deere, S. Kurzi, K. Perry.

STUDENT COUNCIL



Row 1: Jim Beary, Vice-President; Jan St. Clair, President; Nancy Russell, Secretary, Row 2: Vicki Borth, Treasurer; Nedra Lancaster, Parliamentarian.

STUDENT COUNCIL OFFICERS

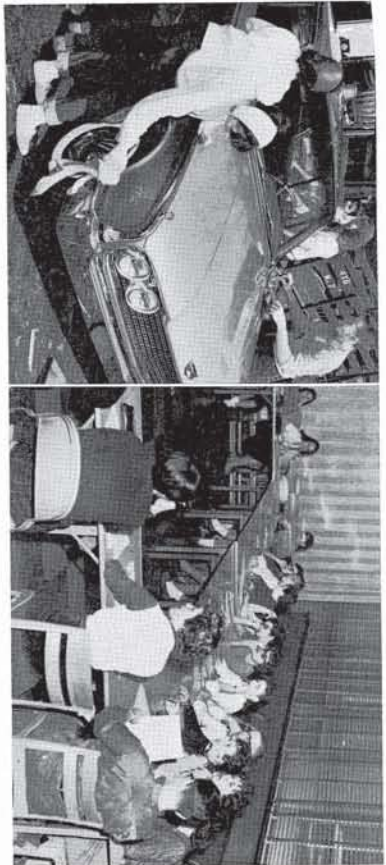

Each of Urbano's homerooms through council representatives has a voice in school government. As a result of the efforts of the council, the viewpoints of the students and administration are brought together.

The Student Council began their busy year with the Freshmen Orientation Day. Here "trash" received TIGG, a booklet with information on Urbano High. Later on the Student Council sponsored a club orientation day to get freshmen interested in the clubs of U.H.S.

The Student Council sponsored two school dances, the "Blue Angel Ball" at Christmas, and the vice versa dance, in February, "King and I." The council is very active in the Tri-Hi Council. Members represent all of the Student Councils in Urbano-Champaign. The Tri-Hi Council sponsored the Tri-Hi dance, "Southern Fantasy"

at Champaign High School, November 7. The group held a workday to help several local welfare organizations.

The Student Council handled the election of class officers, the county guidance conference, the hall monitor system, student I.D. cards, and the maintenance of the student lounge, as well as other numerous smaller projects.

President-elect, Lansing Johnson, and Kathy Hansen were sent as delegates to the state convention at Chicago. Nancy Russell was a discussion leader at the convention. This summer vice-president elect, Kathy Flanigan, is going to the National Student Council Convention at Janesville, Wisconsin, as a discussion leader.

Behind all the fun and frivolity is a seriousness and a realization that being elected to council is a great responsibility to the student body.



Editors

Row 1: Peggen Linn, Co-Editor-in-Chief; Judi Irle, Literary Editor. Row 2: Susie Gilbert, Co-Editor-in-Chief; Mrs. LeSeure, Sponsor.

ROSEMARY

Since the 1960 Rosemary is an anniversary publication, the theme of this year's Rosemary is to show the changes which have taken place in the past fifty years.

Each division page is a combination of the old and the new and exemplifies these changes.

Rosemary Ad Tryouts

Row 1: M. White, V. Kepley, D. Bridgewater, J. Dennis, M. Wagner, J. Murphy, D. Deere, C. Doyle. Row 2: C. Edwards, E. Jentschke, N. Russell, D. Harrison, D. Dayton, K. Thomas, L. Rowe, M. Phebus, M. Scott, K. Byers, C. Wandell, M. Walters. Row 3: D. Franklin, P. Lang, P. Cribbett, J. Powell, J. Dalby, C. Teigler, C. Anderson, N. Maxey, N. Hubbard, K. Fasking, B. Taylor.



**Rosemary
Division Editors**

Row 1: Sherry Sarginson, Class Editor; Nadja Lancaster, Music Editor; Dorothy Gillis, Activities Editor. Row 2: Joanne Myers, High Lights Editor; Hal Wanless, Co-Sports Editor; Jim Walker, Co-Sports Editor.



During the year, many hours of work were spent taking orders for Rosemarys; securing ads, which help to finance the publication; making a dummy, which gives the editors an idea of what the completed Rosemary will look like; and taking all of the pictures.

Jan St. Clair was crowned Rosemary Queen

at the Christmas dance. The UHS gymnasium was decorated in colors of Blue and White. The Rosemary editors and their staff were co-sponsors of the dance.

Mrs. Carol LeSeure was for the second year the Rosemary sponsor. Under her helpful guidance, the Rosemary had another successful year.

Rosemary Managers

Edith Jentschke, Ad Manager; Pam Stillwell, Business Manager; Beth York, Business Associate; Barbara Taylor, Assistant Ad Manager; Rita Gerhart, Photo Editor; Jane Walker, Assistant Business Manager.



Typists

Row 1: E. Bourgois, M. Regnier, D. Rear. Row 2: S. Ferguson, L. Boucher.





TIGER'S DEN

Tiger's Den Officers

Row 1: Bonnie Baker, Junior Chairman; Joanne Petty, Senior Chairman. Row 2: Stephanie Borleff, Publicity Chairman; Bob Roderick, Treasurer; Vicki Barth, Secretary.

The Tiger's Den, open from 7:30 to 11:00 every Friday and Saturday evening, provides a place for dancing, playing ping-pong, watching television, and just plain fun and relaxation.

The Den, located in the Community Building in downtown Urbana, is advised by Oscar Adams, Den Sponsor, who is assisted by an adult council. In addition, a youth council composed of seven students elected from each class helps to run the Den.

Membership in the Den is obtained by purchasing a twenty-five cent membership card at the beginning of each semester. There is an

additional admission charge of ten cents for each evening spent at the Den. For non-members, the admission charge is twenty-five cents.

In addition to two Hard Times Dances, the Den held five major dances during the year: the Freshman Welcome Dance, the Thanksgiving Dance, the Holiday Dance, the Valentine Dance, and the dance after graduation honoring the seniors. The UHS Dance Band played at three of these dances.

For the first time this year the Den Council put out a pamphlet telling about the Den and its activities for newcomers to Urbana High.



Tiger's Den Council

Row 1: T. Freebairn, C. Price, G. Storm, A. Clemens, G. Garman, T. Tinkham, J. Booth. Row 2: B. Ostema, J. Petty, B. Baker, V. Barth, S. Borleff, J. St. Clair, E. Thompson. Row 3: K. Perry, N. Booth, N. Nolan, B. Adams, Sally Gallagher, L. Hile, J. St. Clair, B. Adams, D. Deere, S. Sexton.



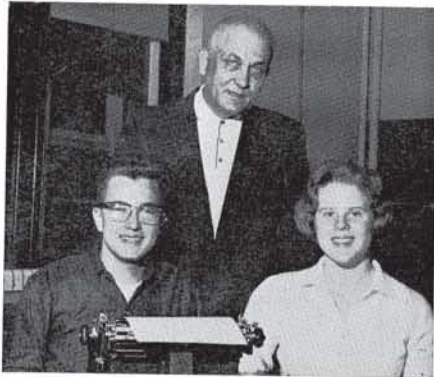

Editors

Roger Ebert, Associate Editor; Mr. Hynes, Sponsor; Nancy Smith, Editor.



Division Editors

Mary V. Bowman, News Editor; Lee Radebaugh, Sports Editor; Pat Scott, Feature Editor.

ECHO

In spite of being a 1959 Quill and Scroll International First Place Award Winner, the staff of this year's Echo set out to improve the paper by making many major changes.

The regular feature "Senior Celebs" was dropped in favor of "By the Way," a feature designed to recognize students who have done outstanding work in various activities. More news features were added, and emphasis was

put on close-ups of people and activities. Several vigorous news campaigns were carried on against such things as cheating and stealing. This year's Echo had its own staff of photographers. More pictures and varied layouts were used.

Potentiality and dependability were the basis of judging tryouts for positions as reporters on the staff of this year's Echo.

Echo Reporters

Row 1: H. Rogers, N. Booth, J. Dennis, C. Frey, L. Marriatt, M. Walters, K. Thomas, A. Creamer. Row 2: P. Munse, J. Smetana, S. Novick, R. Reiss, N. Kohn, J. Garland.



Echo Assistants

Diane Dunkley, typist; Barbara Taylor, copy editor; Judy Jacob, assistant business manager; Judy Black, assistant news editor.

Quill and Scroll

Quill and Scroll is the International Honorary Society for high school journalists which encourages and rewards students for individual achievement in journalism. Only juniors and seniors who have done outstanding work on either Rosemary or Echo are eligible for mem-

bership. A member must be in the upper third of his class in scholastic standing, recommended by the supervisor or committee controlling publications and approved by the secretary-treasurer of the society. Members receive a Quill and Scroll pin for their journalistic accomplishments.

Quill and Scroll

Row 1: P. Scott, B. Baldwin, M. Bowman, D. Dunkley. Row 2: S. Gilbert, R. Ebert, P. Linn, N. Smith. Row 3: J. St. Clair, N. Lancaster, E. Jentschke, R. Gerhart. Row 4: M. Altenberndt, A. Smith, J. Walker, L. Radebaugh, J. Hinkley, H. Wanless. Absentees: D. Harrison, B. Sink, J. Irie, J. Meyers, D. Gillis, P. Stillwell.

