

1960

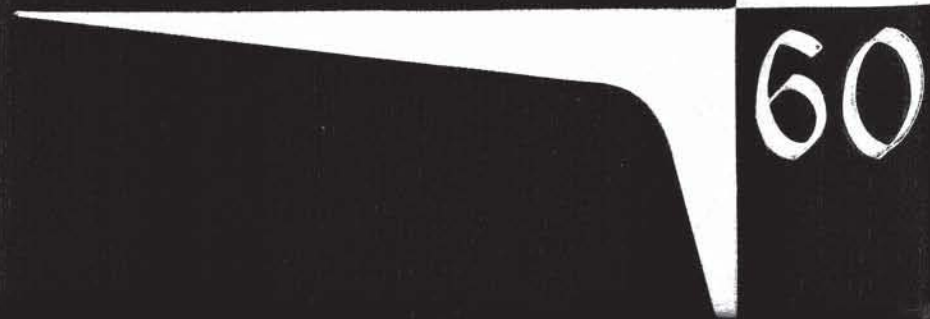

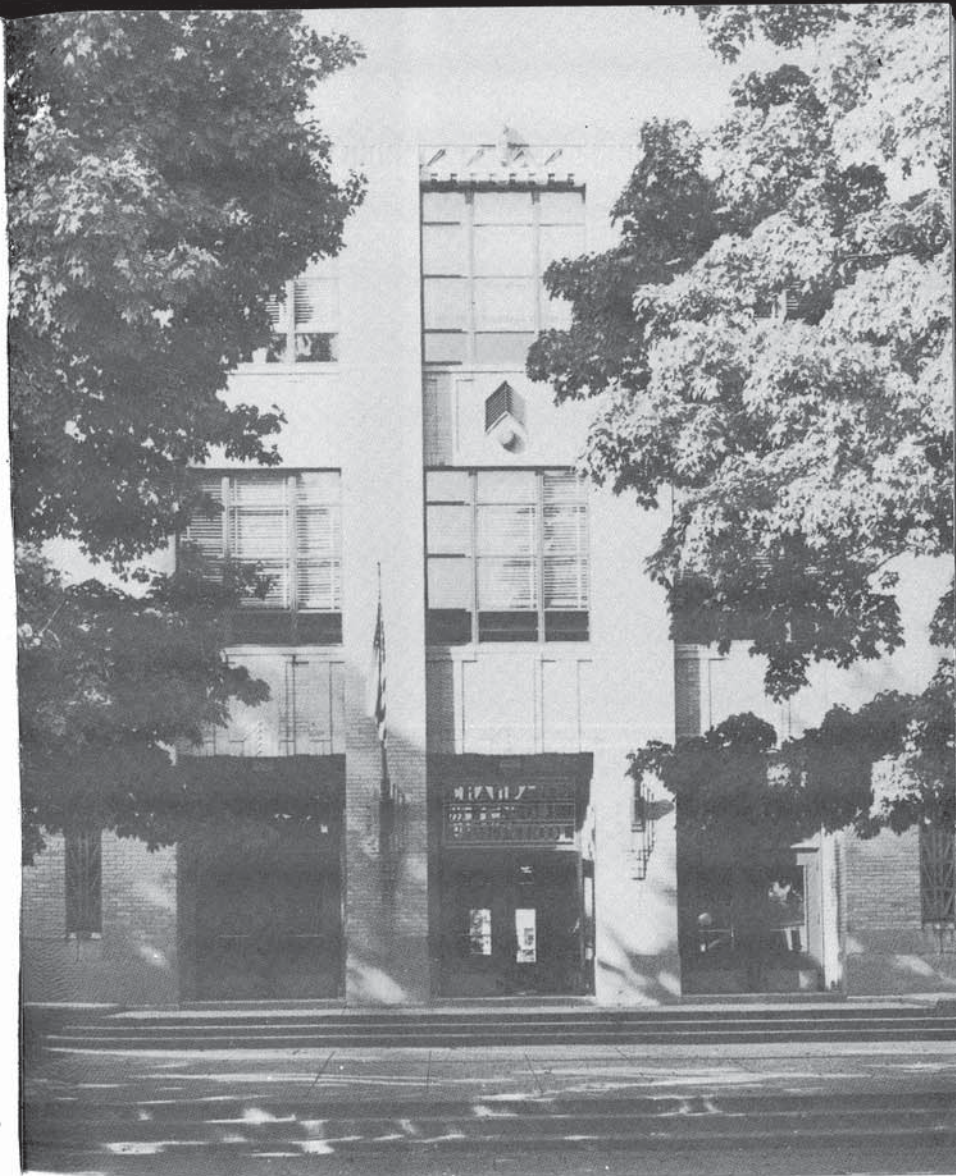

*January through December,
We'll have moments to remember.*



The New Year's Eve, we did the town . . .

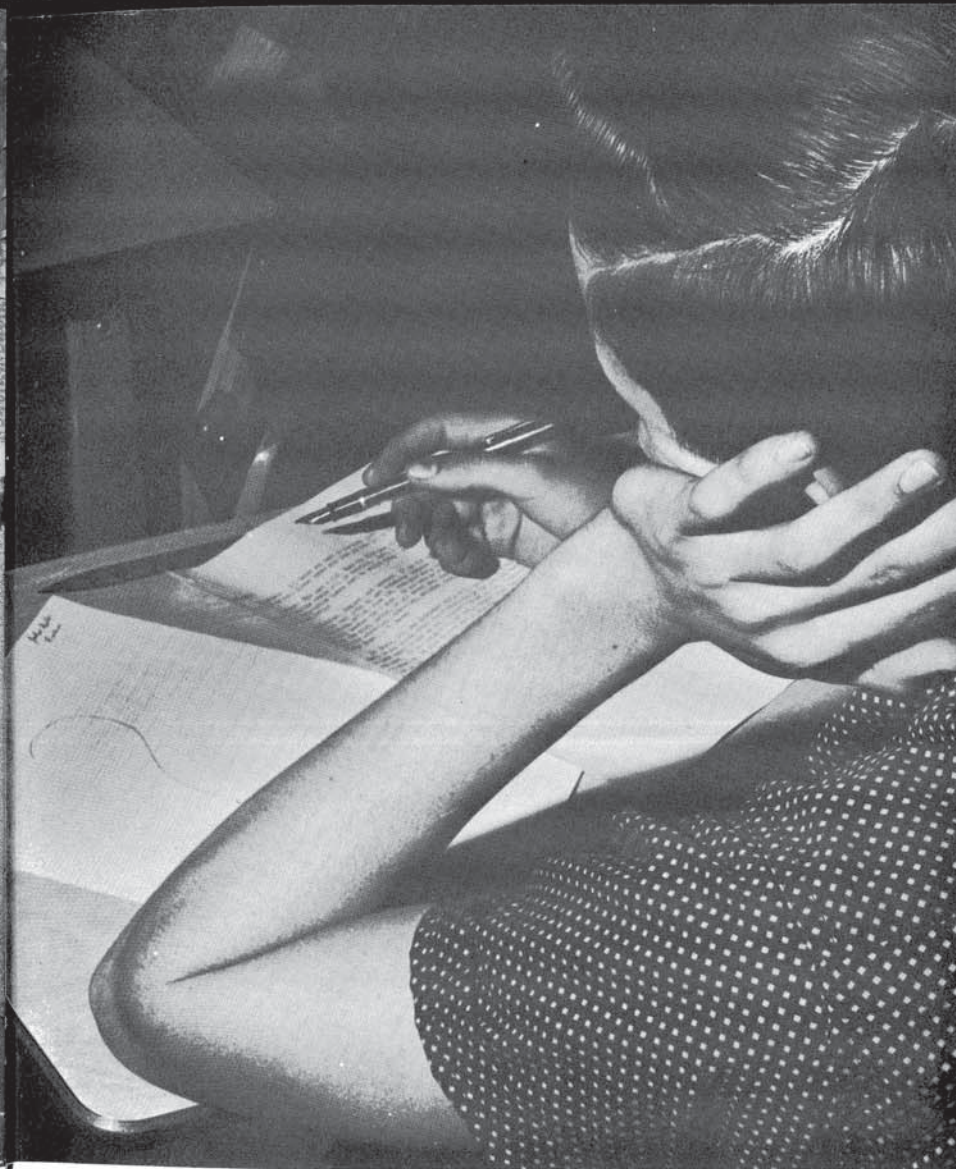

*Those mystifying exams that made us frown . . .
We will have these moments to remember.*



The quiet walks . . .



The noisy fun . . .



*The ballroom prize we almost won . . .
We will have these moments to remember.*



Though summer turns to winter . . .



And the present disappears . . .



*The victories we were glad to have . . .
Will echo through the years.*



Though other nights and other days . . .



May find us gone our separate ways . . .

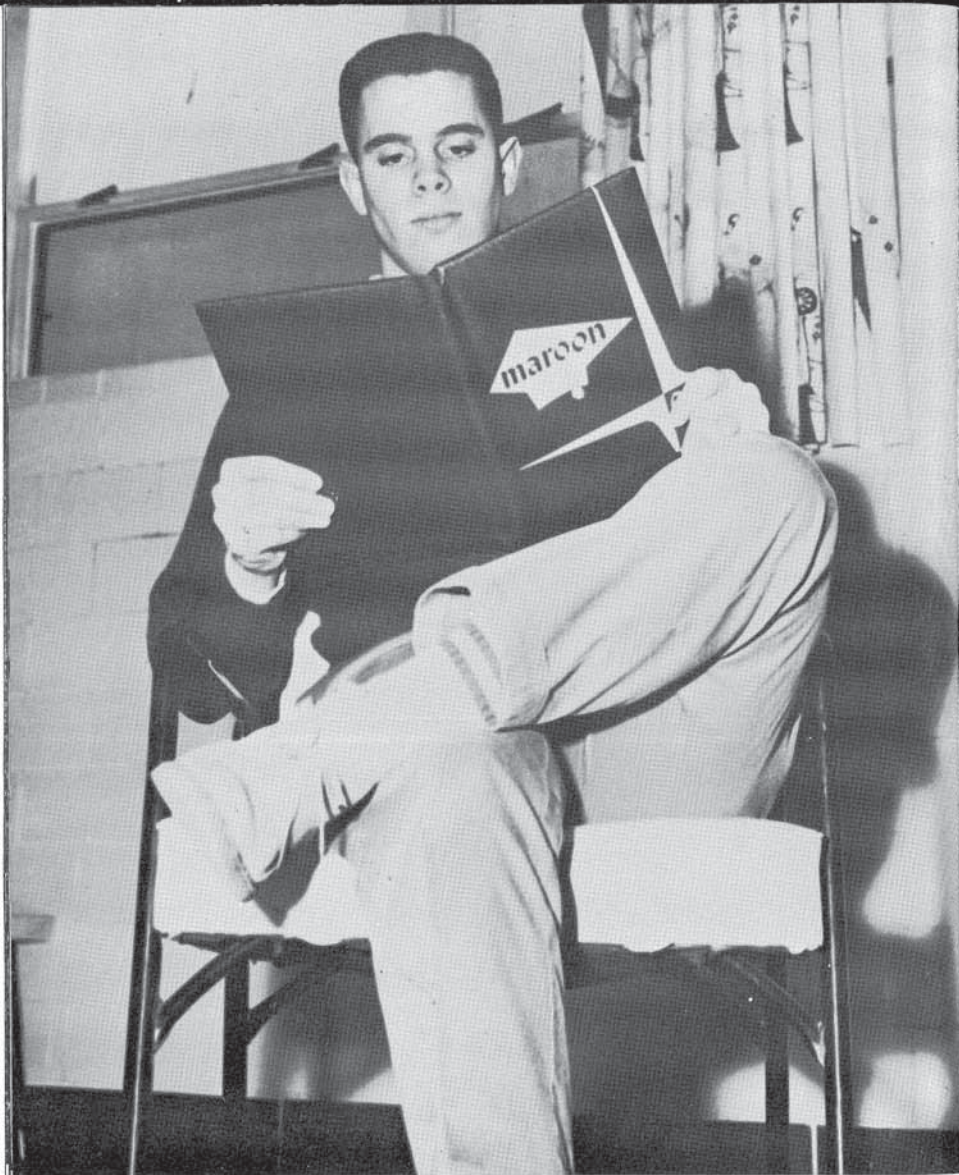

We will have these moments to remember.

*CHAMPAIGN
SENIOR
HIGH
SCHOOL*



*Champaign
Illinois*

Time to the average individual is thought of as a leisure opportunity. We of the *Maroon* Staff feel that time represents more than the mere passing moment. Nay, time is the great equalizer for all things. All men, large or small, eventually meet their termination with the simple passing of time. It is therefore the true symbol of our generation and of all generations to come.

The 1960 Maroon Staff

<i>Editor-in-Chief</i>	Bonnie Hillemeier	<i>Senior Assistants:</i> Bill Garrison, Sallie Mulliken, Susie Slater, Fran Drenckhahn, Virginia Drenckhahn, Carol Carpenter, Toni Franco, Donna Watkins, Diane Hurd, Jane Turner, Mary Bradley, Julie Marks, Roger Daniels, Jon Hudson.
<i>Co-Business Managers</i>	Ellen Templeton Sandy Ridgley	
<i>Co-Activity Editors</i>	Fran Black Carolyn Stahl	
<i>Co-Senior Editors</i>	Julann Powell Isabel York	<i>Junior Assistants:</i> Maureen Patterson, Susan Williams, Caroll Ingersoll, Joyce Landa, Carol Norton, Mary Ewing, Linda Mas- sock, Marti Sauer, Sheryl Colbert, Pat Hays, Jana Hyland, Carol Mergelcamp, Phil Hauguard, Kent Stanford.
<i>Underclassman Editor</i>	Nancy Fairchild	
<i>Co-Faculty Editors</i>	Margi Sands Molly Sands	<i>Sophomore Assistants:</i> Linda Demlow, Marilyn Maxwell, Carolyn Eadie, Beth Trover.
<i>Co-Sports Editors</i>	Steve Hamburg Joe Meyer	<i>Faculty Advisor</i> Mr. Fred Attebury
<i>Art Editor</i>	Carol Wilson	<i>Printer</i> Twin City Printing Company
<i>Assistant Art Editor</i>	Bonnie Spiegel	<i>Cover Design:</i> Darnell Banks
<i>Photographers</i>	Mike Miller Ed Weisel Jim Wilkie John McClelland	<i>Additional photography through the courtesy of:</i> Harlan Fairchild, The Champaign News- Gazette, The Champaign-Urbana Courier, Phil Lindsay.

Table of Contents

<i>Introduction</i>	1-12
<i>Preface</i>	13-15
<i>Faculty</i>	16-31
<i>Underclassmen</i>	32-47
<i>Sports</i>	48-71
<i>Activities</i>	72-125
<i>Seniors</i>	126-173
<i>Ads</i>	174-204



FACULTY



Sometimes to our dismay,
The bell rings
And the moment of study is here.
But always there are teachers
And administrators
Whose enthusiasm tempts us
To explore
The mysteries of science,
The joys of literature,
And the satisfaction of the arts.



DR. E. H. MELLON

"How do our schools rate compared to the Russian's?" Questions like this one are of vital concern to all of us. So much so that our very competent superintendent went over to ask (and see) the Russians first hand. CHS, as well as the two junior highs, and sixteen grade schools under Dr. Mellon's charge, fared the comparison well. Very possibly we owe our good rating to the man who has carried the responsibility of the Unit IV schools on his shoulders for seventeen years and with his guidance, our chances of staying on top are very favorable.

BOARD OF EDUCATION

Seven elected members, a clerk, and the superintendent of schools make up the hard working members of our Board of Education. These civic minded people work many hard hours without pay to formulate the policies for Unit IV. They are concerned not only with buildings, school buses, facilities for each of the buildings, but they also interview candidates to teach in our schools.

For their many hours of unselfish service to the community and especially to CHS, we vote a big "Thank you" to our Board.

School's Planners Aim Toward Future



BOARD OF EDUCATION. *Sitting, left to right*—Mrs. Elizabeth Squires, King Broadrick, Richard Edwards, Arthur Burke.
Standing, left to right—N. L. Van Demark, Earl Patton, E. H. Mellon, John Faulkner, W. W. Froom, E. A. Colbert.



MR. W. T. WOOLEY

Throughout his six years with us Mr. Wooley has brought about better student-faculty relationships, stronger discipline, and a smooth-running school. After receiving his bachelor's and two masters' degrees at the University of Illinois, he did graduate work at Columbia, Harvard and Vermont Universities.

He has effectively added all his knowledge to his sympathetic nature and it added up to an administration we, the students of C.H.S. will long appreciate and remember.

To this man, our friend and our principal, we dedicate this book.



MISS NELL ZEHNER

"Thy presence is gracious and kind" can be truthfully said by every student in Champaign High of our Vice-Principal, Miss Nell Zehner. We all know it's not an easy job to keep over twelve hundred students happy with their schedules, but somehow twice a year Miss Zehner seems to do the trick beautifully and with ease.

Girls especially reap the talents of this friendly and conscientious woman, for her door is never closed to anyone who has a problem or just drops in to chat. How does she manage to do all these things? It must have something to do with the respect and admiration she has earned from the students each year since her arrival in 1946.

What would we do without her?

"May I Help You?"

MR. FRED MAJOR

"The business of the school is to help boys and girls to grow up to be the best men and the finest women that they ever can be." Mr. Fred Major is certainly trying to carry on the business of C.H.S., and a good job he does. A former Champaign High football coach, Fred has had much experience in working with boys and he knows how to counsel them. Although he is always busy, the boys find him sympathetic and fair in guiding them, and many boys, finding themselves with a free moment or two, go into Fred's office "just to talk." This man has justly won the admiration of both students and parents, during his many years at C.H.S.



OFFICE STAFF. *Sitting, left to right*—Mrs. Eleanor Eissfeldt, Miss Grace Foster, Mrs. Fern McWetter.
Standing, left to right—Juanita McCloskey, Walter Dillman, Mrs. Doris Stewart.



COUNSELING HELP. *Second row, left to right*—Nancy Wise, Donna Watkins, Nancy Coleman, Peggy McClellan, Helma Parker.
First row, left to right—Sharon Reed, Cathy Flynn, Sandra Norwood, Rosemary Lamendola, Virginia Hawkey.

In and Out—Around and About

OFFICE HELP. *Sitting, left to right*—Joyce Landa, Carolyn Wilskey, Sheila Mulchaey, Barbara Hill, Linda Allen, Betty Lou Griffin, Carolyn Meier, Nancy Walters, Sally Bennett, Maureen Smalley.
Standing, left to right—Nancy Hardwick, Judy Thompson, Nancy Petry, Mary Alice Strassburger, Joyce Stahl, Florence Hayes, Sharon Millage, Joyce Martishius, Marjorie Schaeffer, Carol Oakes.



English



LAWRENCE E. CONNELLY
B.A.
University of Illinois; Junior
Class Advisor



MRS. CHAROLETTE
ANDERSON
B.A.
Gustavus Adolphus College;
F.T.A. Advisor



MRS. EVELYN R. KOVAR
B.A., M.S.J.
Butler University; Northwestern
University



ROBERT G. MEYER
B.S.
University of Illinois; Wig 'N'
Paint, National Thespian, De-
bate, National Forensic League



MISS MARION STUART
B.S., M.S.
Northwestern University, Uni-
versity of Illinois; Dramatic,
Wig 'n' Paint, National Thespi-
ans, Chairman of English De-
partment



WILLIAM M. SOUTHARD
B.J., M.S.
University of Missouri, Kansas
State College of Pittsburg;
Chronicle, Quill n' Scroll



MISS BETTY WOLLER
B.S., M.A.
University of Illinois; Junior
Class Advisor



MISS GRACE K. WILEY
B.S., M.S.
University of Illinois



MISS FRANCES WEED
B.S., M.A.
Knox College; University of
Illinois



MISS NELLIE F. BATES
A.B., M.S.
University of Illinois; Counselor



ALLEN SMITH
B.S., M.S.
Purdue University, University of
Oregon



FRANK COATES
B.S., M.S.
Calver-Stockton College, Uni-
versity of Illinois; Science Club Ad-
visor



GLEN TILBURY
M.S.
University of Illinois



CLAUD V. MYERS
M.S.
University of Illinois, University
of Utah, University of Missouri,
I.S.N.U.

Science



WILLIAM CLARK
A.B., B.S., M.S.
Bradley College, University of
Illinois

IRVING MESKIMEN
B.S., M.S.
Indiana State Teachers College



MRS. JOYCE HILL
B.S., M.S.
University of Illinois; National
Honor Society



GERALD Y. TRIMBLE
M.S.
University of Illinois; Peperoons

Mathematics



MRS. DEANE W. HILL
B.A., M.S.
University of Illinois; El Staff



MRS. MIRIAM JACOBS
B.E.
I.S.N.U., E.I.S.N.U., George
Peabody College

Library

Study Hall



PETER LEE ABELL
B.S., M.S.
I.S.N.U.; Projector Club Advisor



HAROLD G. FELTY
B.Ed., M.A., M.S.
S.I.U., University of Illinois;
Coin and Stamp Club Advisor



JOSEPH F. MCGUIRE
M.S.
Notre Dame University, I.S.N.U.,
University of Illinois, North-
western University, Stanford
University



JOHN R. IVERS
M.A.
University of Illinois

Social



MISS ELAINE HESS
B.S.
I.S.N.U., University of Nebraska



MRS. BARBARA FLETCHER
B.S.
Miami University, Oxford Uni-
versity, Ohio University



MRS. EDNA PAUL
RICHMOND
B.S., M.A.
University of Illinois; Student
Council Advisor



WALLY LEHMAN
B.A., B.S., M.Ed.
University of Missouri

Studies



MRS. LILA JEANNE
EICHELBERGER
B.S., M.S.
University of Illinois; F.H.A.
Advisor



DOROTHY TWARDOCK
B.S., M.S.
University of Illinois



FRED G. ATTEBURY
B.F.A.
University of Illinois, Maroon
Advisor, Tennis Coach, Senior
Class Advisor, Co-Advisor of
Quill & Scroll

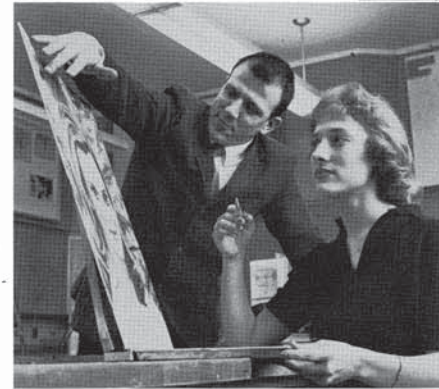

Home Economics, Art, Music, and Agriculture



WALTER LOFTISS
B.S., M.S.
University of Illinois; A Cap-
pella Choir, Madrigal, Trouba-
dors, Dance Band



GILBERT J. PAPP
B.S.
University of Illinois



VERROLLTON C. SHAUL
A.B., M.S.
Indiana Central, University of
Illinois; Baton Club Advisor,
Unit 4 Director of Music



J. A. TWARDOCK
M.S.
University of Illinois; F.F.A.
Advisor

WALLACE ABERNATHIE
B.S., M.A.
University of Illinois



MILLARD L. BERRY
B.S., M.S.
Iowa State Teachers College



ROBERT W. BOKENKAMP
B.E., M.S.
Eastern Illinois University, Uni-
versity of Illinois; Counselor

RUSSELL B. GEIST
B.S., M.S.
University of Illinois; Camera
Club Advisor



Industrial Education



CHARLES E. GEIST
A.B., M.A.
Colorado State University, Uni-
versity of Illinois

WILLIAM B. MARGRAVE
B.S., M.S.
Central Y.M.C.A. College, Uni-
versity of Illinois



KENNETH HOLMES
B.S.
Purdue University



HAJALMER L. WICK
B.E., M.S.
River Falls State Teachers Col-
lege; Drakeley University

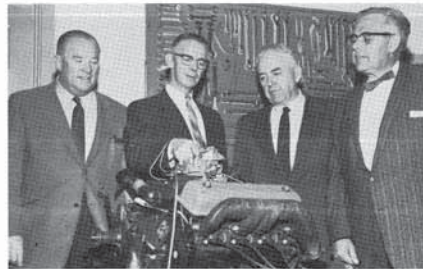

MARY A. BATES
Special Ed. Certificate
University of Illinois; Linden-
wood College, Kansas City Con-
servatory of Music; Special Class
Club Advisor



Special Education



JOHN HARTWIG
B.S., M.S.
Missouri University



BONNIE BAIN
B.S.
Eastern Illinois State University;
D.E. Club Advisor



IDA MAE MEYER
B.S., M.S.
University of Illinois



JESSICA B. CLARK
B.S., M.S.
University of Illinois, University
of Southern California



DOROTHY MUNGER
B.S., M.S.
University of Illinois; Commer-
cial Club Advisor



MARGERY DAVENPORT
B.S.Ed., M.Ed.
Eastern Illinois University, Uni-
versity of Illinois; I.O.O.A. Ad-
visor



MARY L. OLIVERO
B.S.
University of Illinois

Business Education

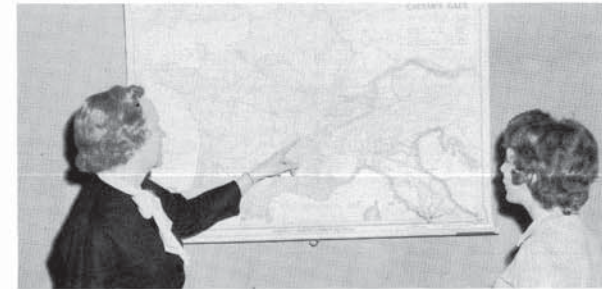

BERTHA DARSHAM
M.S. in Ed.
University of Illinois; German
Club Advisor, Counselor

DOROTHY WILLCOXEN
B.A., M.A.
University of Illinois, University
of Wisconsin

LOIS BOTTENFIELD
B.A., M.A.
University of Illinois; Latin Club
Advisor



MARJORIE STRONG
B.A., M.A.
Muskingum College, Middlebury
College; French Club Advisor



Foreign

Languages



MRS. MARY MAJOR
B.S., M.A.
University of Illinois: Advisor
of Cheerleaders and Pepettes.



MRS. JEAN LEEVER
B.S. in Recreation
University of Illinois: G.A.A.
and Aquettes Advisor, Junior
Red Cross



MRS. ANNE SIMS
B.S.
Purdue University, University of
Illinois: F.N.A. Advisor



MRS. MARDELLE
VONDEROHE
B.A. Social Studies,
University of Illinois: Assistant
Advisor in G.A.A.



LEE CABUTTI
B.S.
Southern Illinois University; As-
sistant Football Coach, Head
Basketball Coach



WES DAVIS
B.S., M.S.
Bradley University: Assistant
Football Coach, Reserve Foot-
ball Coach



CHARLES DUE
B.S.
University of Illinois: Assistant
Wrestling Coach, Baseball
Coach



HAROLD S. JESTER
B.S., M.A.
University of Illinois, Illinois
State Normal University, State
University of Iowa: Counselor



JOHN L. MACEK
B.S.
I.S.N.U. Golf Coach, Reserve
Football Coach



ROBERT L. MANN
B.S.
I.S.N.U. University of Illinois:
Assistant Football Coach, Head
Wrestling Coach, Assistant Track
Coach



Physical Education, Health,

and Driver Training

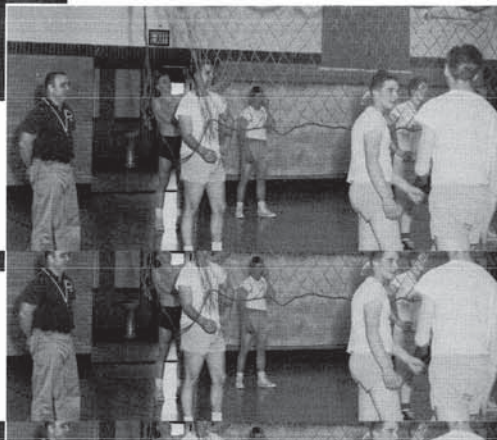
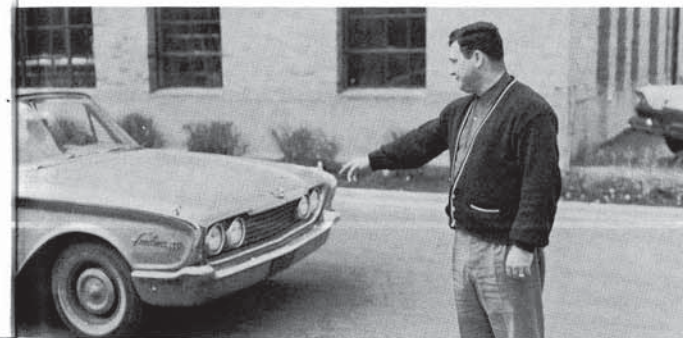

THOMAS C. STEWART
B.S. Physical Education
M.S. in Education
University of Illinois: Head
Football Coach, Swimming
Coach, C Club Advisor



THOMAS C. STEWART
B.S. Physical Education
M.S. in Education
University of Illinois: Head
Football Coach, Swimming
Coach, C Club Advisor



THOMAS C. STEWART
B.S. Physical Education





CAFETERIA STAFF. *Standing, left to right*—Mrs. Doris Hampton, Mrs. Vanietta Braid, Mrs. Nesbit Siems, Mrs. Grace Menefee, Mrs. Anne Madden, Mrs. Inez Wood, Mrs. Helen Saylor, Mrs. Jane Protsman, Mrs. Frances Taylor, Mrs. Wilma Wilson, Mrs. Loretta Jervis, Nana Laug, Mrs. Roberta Windland, Mrs. Florence Todd, Mrs. Mary Calentine, Mrs. Margaret Fiscus, Miss Emma Funk.

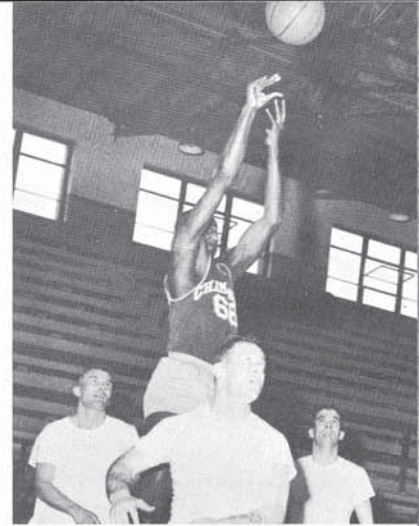

Steaming Soups and Snowy Sidewalks

JANITORS. *Sitting, left to right*—Martin Castle, Billy Cook, Earnest Thomas, Homer Kirby.
Standing, left to right—Ervin Cain, Charlie McElmurry, Jack Mosley, Wayne Dillman, Harold Schulty.





UNDERCLASSMEN

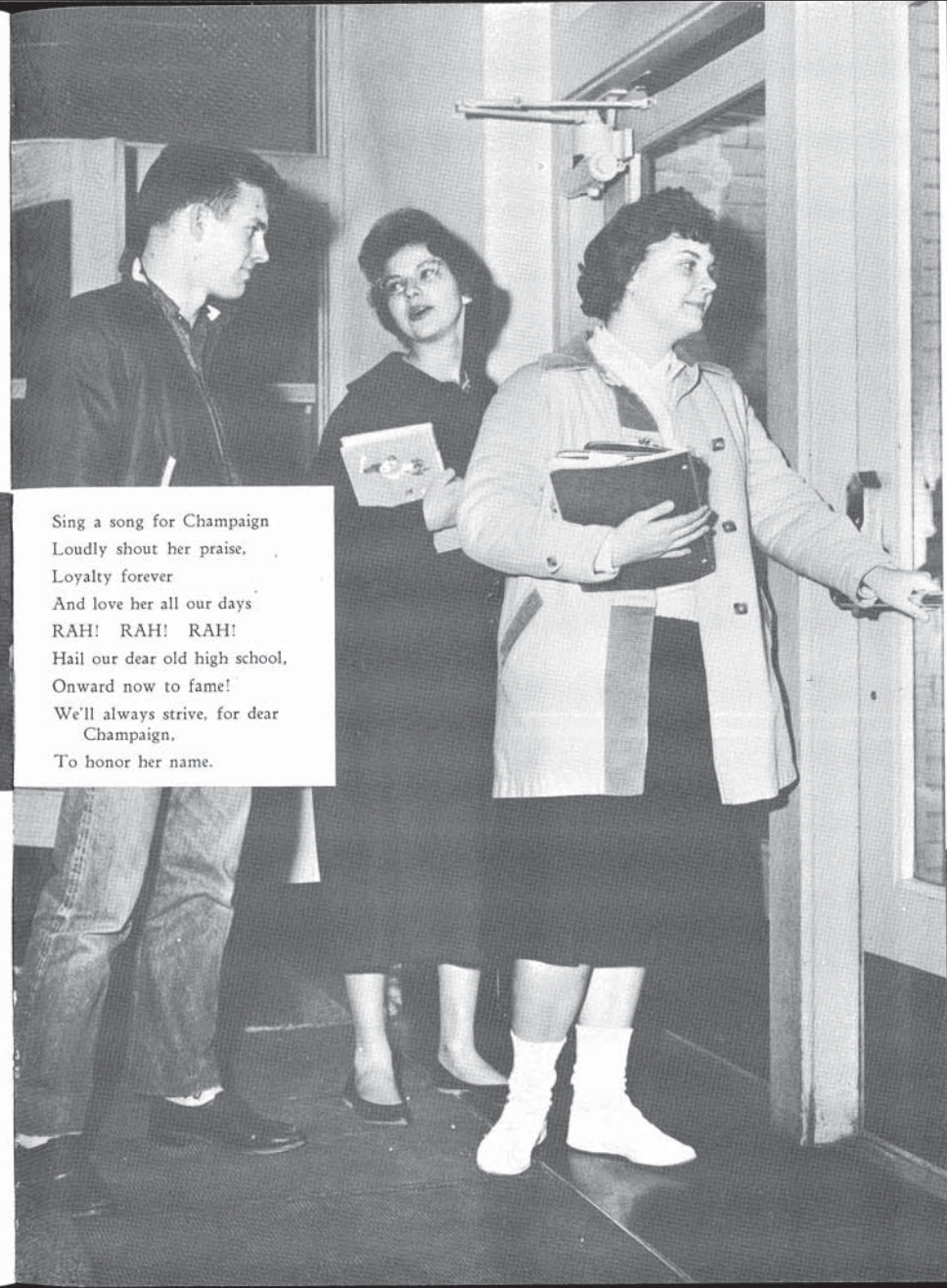

Sing a song for Champaign
Loudly shout her praise,
Loyalty forever
And love her all our days
RAH! RAH! RAH!
Hail our dear old high school,
Onward now to fame!
We'll always strive, for dear
Champaign.
To honor her name.

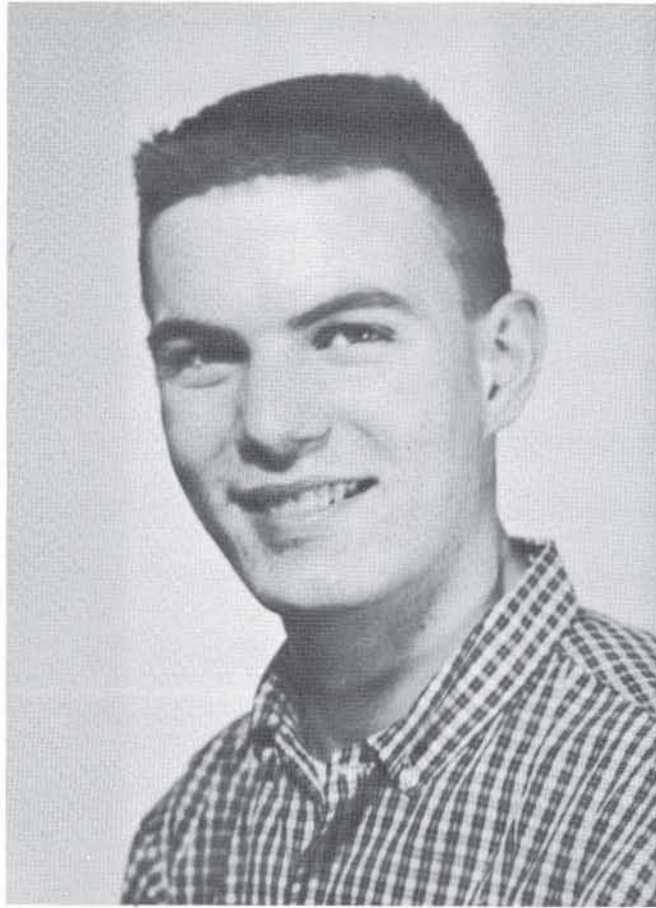

Because of his friendly smile and cheerful disposition, Jim Wilkey is well remembered by all of us. His hobby, photography, equipped him well for his *Maroon* staff post and accounts for many of our fine pictures.



Sophomore Officers: First row, left to right: Tula Veream, Treasurer; Christy Peterson, Secretary; Sherry Smith, Vice President. Second row, left to right: Dave Bryant, President; Mrs. Major, Sponsor; Mr. Mann, Sponsor.

Officers



Junior Officers: First row, left to right: Ann McKnight, Secretary; Susan Williams, Treasurer. Second row, left to right: Mr. Connolly, Sponsor; Dennis Bekemeyer, President; Miss Woller, Sponsor; Merrill Hubble, Vice President.

SOPHO MORES



Carl Abernathy, Bill Ackerman, Keith Adair, Bill Adkins, Charletta Adkisson, Gretchen Albers, Dwain Albreck, Jim Alcorn, Mazie Allen, Connie Ambrose



Sandra Banta, Bob Barger, Barbara Barham, Leon Barton, Linda Bell, Sue Bell, Eric Bergman, Bill Berkson, Roger Bickers, Sid Bingham



John Brash, Mary Brash, Dave Brewer, Mike Brewer, Mike Brewer, Ernest Britt, John Britt, Roger Brockiede, Bob Brown, Jim Brown



Paul Buhle, Craig Burgess, Barbara Burton, Roland Burton, Larry Busch, Charlotte Cacioppa, Terry Carlton, Robert Carroll, Dick Casad, Vernon Castor



Harold Combs, Claire Cone, Ivan Connolly, Gary Cook, Sandy Cook, Sharon Copeland, Gary Cordier, Jack Corum, Melody Crabtree, Roger Crozier



Phil Dean, Wanda Decker, Linda Demlow, Pam Dempster, Jim Denny, Mary Dickman, Pat Diepholz, Hank Dixon, Larry Dorsey, Mike Drews

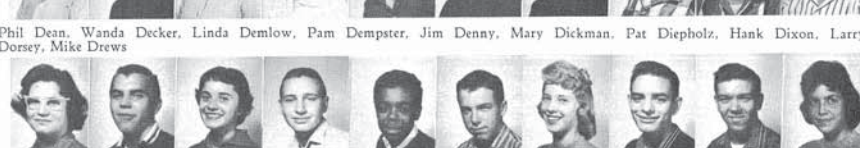

Maureen Fergusson, Mike Ferris, Cathy Fett, David Fisher, Robert Fitzgerald, Dave Fletcher, Sherry Foltz, Larry Fortney, Gene Forsythe, Vickie Friedman



Charles Anderson, Sharon Archer, Andy Atchenson, Lynne Bade, David Bailey, Don Bailey, Edna Bailey, Eugene Bailey, Norman Bailey, Martha Baker



Eloise Birdsell, Barbara Birt, Marie Bishop, Ronnie Bishop, Mary Blair, Mary Ann Bland, Peggy Block, Diane Boley, Pat Bracy, Dan Bradley



Doris Brown, Elaine Brown, Janet Brown, J. W. Brown, Minnie Brown, Steve Broquist, Bob Bruce, Dave Bryant, Russ Bryant, Lois Bubon



Sandy Charles, Betty Chipman, Barbara Chodera, Candy Clark, Marvin Clark, Jim Clayton, Joe Coady, Joe Cooper, Dana Colbert, Sue Coleman

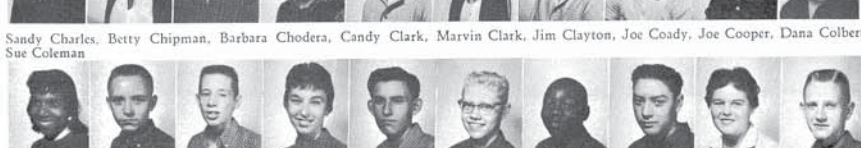

Pat Crichlow, Jim Cruzan, Wayne Dawson, Marsha Dawkins, Gary Dawkins, Micky Davis, Ernest Davis, Gary Darling, Kathleen Daily, Norris Dahlstrom



Carolyn Eadie, Virginia Egbert, Karen Eichhorst, Mary Eichhorst, Lyle Eroh, Joyce Eshleman, Bob Evans, Pete Eveland, Terry Fairbanks, Sandra Fender



Judy Frith, Don Fuller, Roger Garret, Marsha Gauble, Jeanne Gianneschi, Ann Gibbs, Shirley Gibbs, Robert Gibson, Bertie Mae Gill, Sara Gillespie



Robert Gilliland, Richard Giordano, Rogert Gloyd, Judy Goken, Paula Gottschalk, Don Graskewig, Judy Gray, Bill Griffith, Butch Grinkmeyer, Coby Grinkmeyer



Steve Hatfield, James Hastings, George Hawkins, Dorothy Hayes, Bud Hedgecock, Ronnie Heller, Mike Helfner, Susan Heisser, Fannie Hemphill, Barbara Herbert



Bebe Hyatt, Diana Inman, John Inskip, Beverly Jackson, Dorothy Jackson, Steve Jackson, Jean Jackson, Margo Jervis, Augustus Johnson, Ezra Johnson



Patty Kelm, Sharon Kendall, Ralph Keyes, Carol King, Mae King, John Kirby, Richard Knox, Christine Korst, Bob Kosanke, Pauline Krall



Bruce Lierman, John Linch, Bill Lindsey, Steve Lindsey, Judy Logan, Chet Lohmeyer, Don Lookingbill, Sue Lowe, Rick Lynch, Roger Lyons



Richard Magnuson, Linda Manuel, Loretta Manuel, Jean Markstahler, Sharon Marmion, Carolyn Martin, Jerilynn Martin, Larry Martin, Bill Massock, Buddy Mathews



Marilynne Miller, Mary J. Miller, Mary Lou Miller, Mike Miller, Rachel Miller, Van Miller, Wayne Miller, Peter Mills, Larry Mingee, David Monke



Vera Oliver, Roger Orban, Elaine Osterhoff, Judy Owens, James Palmisano, Sonya Parsons, Hattie Patterson, Richard Patterson, Chuck Peabody, Dorraine Pearson



Patty Grubb, Sherry Hadler, Ron Hall, Roy Hall, Sue Hall, Rich Harper, Rose Harden, Carolyn Hance, Dennis Hart, Charles Harvey



Judy Hilger, Barbara Hill, Paul Hill, Jane Hodges, Ron Hoerner, Larry Holden, Charles Hopkins, Marilyn Horn, Howard Householder, Steve Howard



Mike Johnson, Mike Johnson, Richard Johnson, Bob Johnston, Arron Jones, Mary Margaret Jones, Johnny Jones, William Jones, Jim Kearns, Gwin Kelly



Janice Kruger, Karel Kuder, Virginia Land, Patty Lane, Bonnie Leads, Harrietta Lee, Allen LeGrand, Mary Ellen Leonard, Danny Lewis, Judy Lewis



Mary Ann Lutz, Bob McConkey, Marjorie McCreary, John McClellan, Frances McGaughey, Kathy McGuire, Loren McHenry, Huey McKane, Jack McKenna, Paul Malenowski



Bob Mantz, Marilyn Maxwell, Carolyn Mayer, Ron Mayer, Jeff Meaker, Sue Mehnert, Betty Menges, Larry Mennenga, Rose Merkle, Beth Miller



Gaylord Monson, Barry Moore, Patty Moran, Larry Moss, Carolyn Muirheid, Mike Mulligan, Marilyn Myers, Ellen O'Brien, Kathleen O'Connor, Ellsworth Oliver



Charles Pease, Pam Pelfrey, Trudy Pelfry, Morris Peters, Christy Peterson, George Phinney, Donna Plue, John Powell, Carolyn Prevette, Bob Primer