

Basketball Snaps



FREE THROW TROPHY PRESENTED THIS YEAR TO BRENT ROBERSON



RESERVE BASKETBALL

Row 1: Mgr. Pete Wallace, D. Dial, B. Hult, A. Clemens, A. Smith, J. Winfrey. Row 2: E. Clancy, R. Larson, T. Walters, L. Johansen, R. Larson. Row 3: J. Rose, B. Hubbard, V. Green, S. Shoemaker, D. Thornes, G. Garmon, Coach Smith.

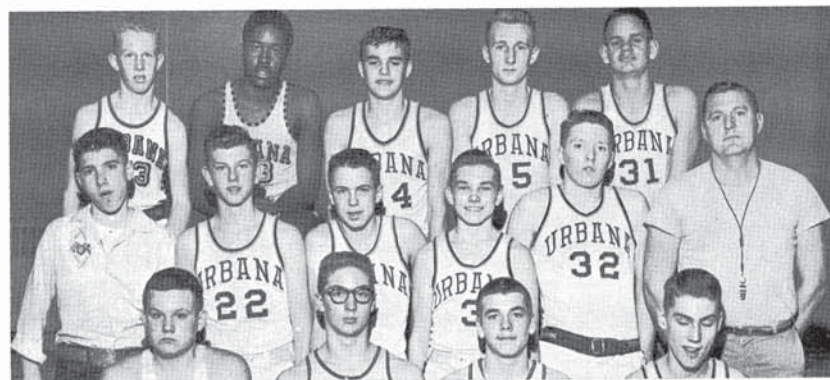

FRESHMAN SQUAD

Row 1: W. McClain, K. Finical, M. Hopkins, R. Adams. Row 2: Mgr. J. Seward, C. Nelson, D. Fletcher, D. Crouse, M. Marshall, Coach Herb Sliger. Row 3: J. Williamson, B. Mock, J. LaFont, C. Roderick, E. Hanes.



WRESTLING TEAM

Row 1: B. Thrasher, J. McKee, T. Tinkham, L. Edwards, D. Baker, T. Olson, D. Warren, C. McCartney, D. Mackey, J. Long, R. Brown, J. Rasmussen. Row 2: R. Pryor, J. Rasner, B. Bohlen, C. Mizelle, S. Proehl, B. Collins, J. Die, G. Gladding, B. Dennis, D. Grindley, R. Judy, N. Darling, B. Matthews. Row 3: Coach DeTacye, B. Vliet, L. Holycross, D. Hubert, L. Boise, K. Watson, J. Rasmussen, E. Gillespie, J. Walker, J. Sanders, C. Hovde, A. Pryor, B. Roderick, J. Phillips, L. Armstrong, Mgr.; Coach Oscar Adams.

Wrestling

With Dick "Peaches" Warren as captain, the U.H.S. "Grappling" squad had another successful season. The squad climaxed the year by winning the district and placing second in the sectional meet. Urbana qualified six wrestlers for the state. These were Bill Thrasher, Dick Baker, Dick Warren, John Rasmussen, Chuck McCartney, and Russ Brown. John Rasmussen was chosen next year's captain, while Jim Long and Dick Baker were named co-winners of the Most-Improved-Wrestler trophy.

WRESTLING SCHEDULE

Dec.	28—Champaign*
5—at Lanphier	30—at Danville*
10—at Champaign*	
12—Mattoon*	Feb.
	6—Lanphier
Jan.	13—Big Twelve
9—Bloomington*	16—Normal
10—Vandalia	17—Danville*
13—at Mattoon*	20—District
23—at Bloomington*	*Denotes Conference Meets.



Dick "Peaches" Warren was named the Most Valuable Wrestler by the V.F.W. and the coaches.

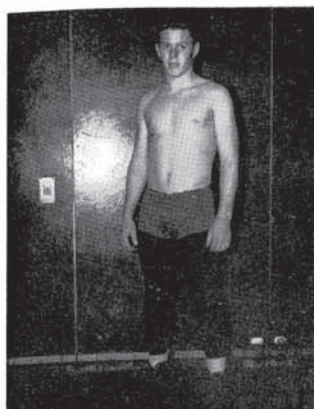

Dick Warren
138



Russ Brown
165

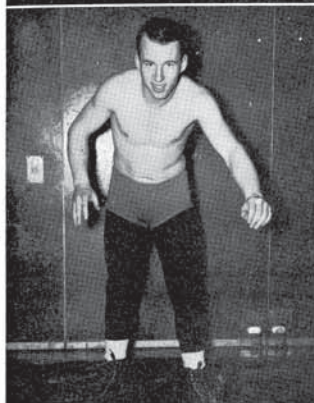

Jim Long
154



Dick Baker
120

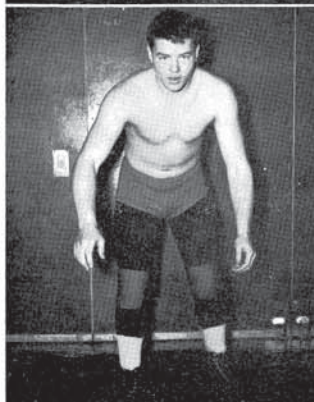

John Rasmussen
175

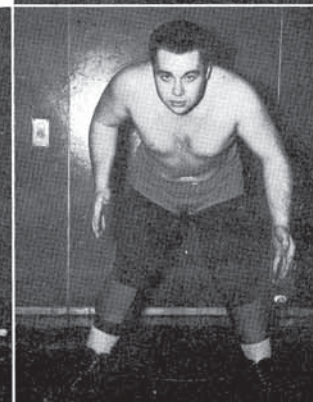

Bob Matthews
Hwt.

Chuck McCartney, 133

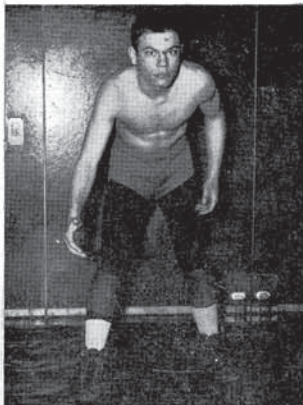

Tom Olson
127

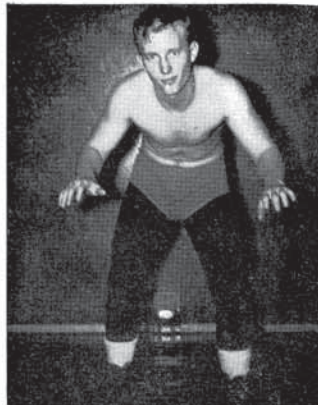

Bob Roderick
Hwt.

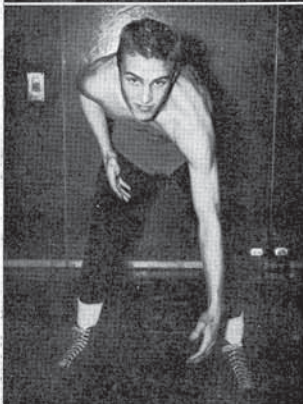

Larry Edwards
120

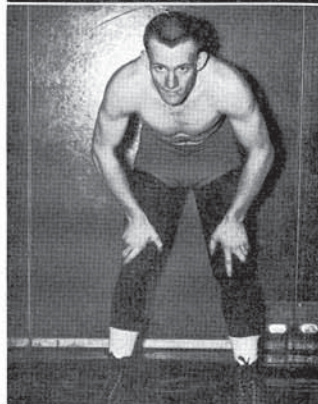

Dave Mackey
145



Bill Thrasher
95

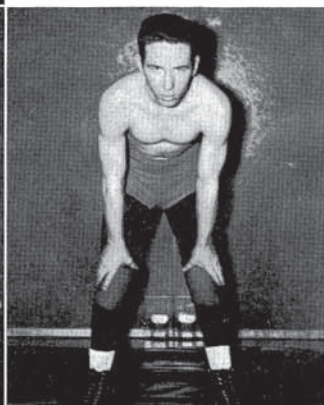

Art Pryor, 133

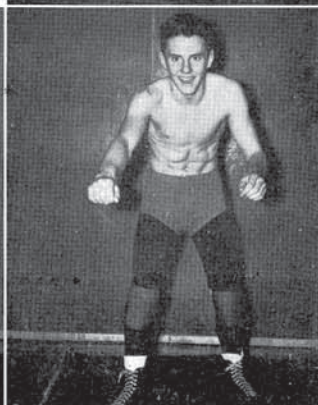

Tom Tinkham
112



SWIMMING TEAM

Row 1: L. Carrington, D. Tuma, E. Keller, J. Wandell, C. Keller, C. Hastings, R. Wilson, D. Findlay. Row 2: R. Stipes, B. Green, G. Fehr, F. Miles, K. Busey, C. Webber, J. Gronlund, P. Ingle. Row 3: B. Sink, D. Thorn, E. Waile, T. Hough, A. Carter, A. Hansen, L. Scott, Coach Thompson.

Swimming

The U.H.S. swimming team, coached by Dick Thompson and captained by Ron Wilson had a fine year. Even though the team did not compile an outstanding record, they showed the spirit of an Urbana Tiger. The 160-yd. medley relay team composed of Dave Findlay, Ron Wilson, Chet Keller, and Chris Hastings advanced to the State meet, finishing eighth. Chet Keller was named captain of next year's squad.



160-YD. MEDLEY RELAY

D. Findlay, C. Keller, R. Wilson, C. Hastings.

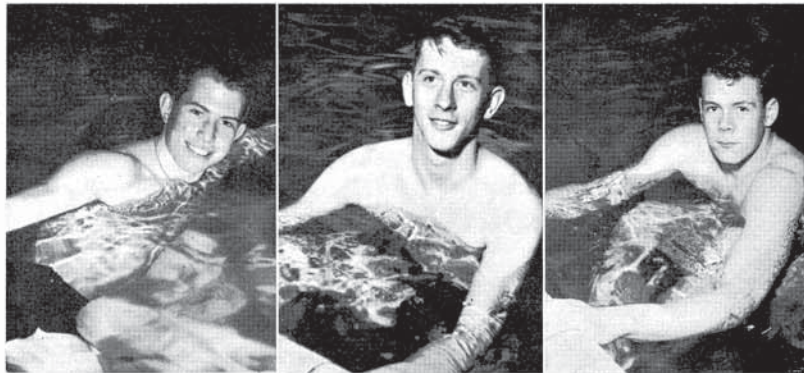

CHRIS HASTINGS
100-yd. Free Style
160-yd. Medley Relay

DAVE FINDLAY
100-yd. Back Stroke
160-yd. Medley Relay

CHET KELLER
100-yd. Breast Stroke
160-yd. Medley Relay

Dec.
5—Champaign*
9—Danville*
13 and 15—open dates
Jan.
9—Bloomington*
23—Bloomington*
30—Danville*
31—Champaign*
Feb.
3 and 7—open dates
14—Big 12 Meet
27 and 28—State (New Trier)

SWIMMING SCHEDULE

Urbana	Opponent
37	49
27	59
33	53
canceled	
36	50
34	52
4th	
160-yd. medley relay—8th	

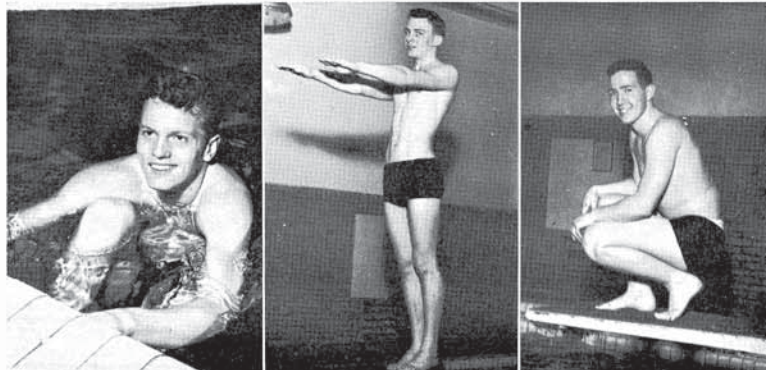

RON WILSON
100-yd. Butterfly
160-yd. Medley Relay

EDDIE WADE
Diving

JEFF WANDELL
Diving

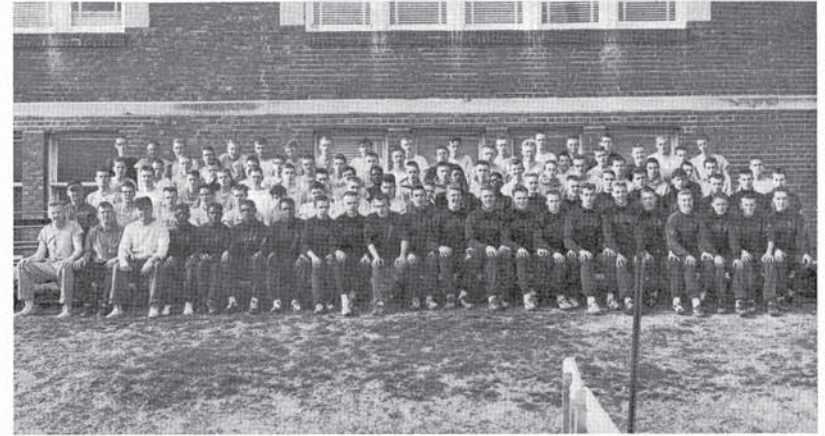

TRACK TEAM

Row 1: Coach W. Smith, Coach B. Leinenweber, Coach J. Bruckbauer, J. Winfrey, J. Charity, N. Boysaw, J. Hemphill, A. Pryor, C. Shadon, E. Gillespie, T. Early, L. Larson, J. Bell, J. Williams, L. Allen, B. Ostema, B. Hubbard, M. Saponik, R. Larson, D. Dial, P. Merritt, T. McClelland.
Row 2: Coach G. Armer, C. Keller, D. Mackey, K. Watson, D. Bohlen, J. Yarter, P. Barcroft, R. Adams, J. Williams, D. Crouse, V. Green, L. Rucks, S. Shaw, A. Clemmins, J. Seiler, M. Stoner, S. Hopkins, J. Smith, T. Walters, D. James.
Row 3: T. Olson, L. Snyder, P. Cedusky, G. Powers, A. Carter, P. Johnson, J. Sanders, J. McKee, J. Rucks, J. Shaw, P. Hansen, R. Dorset, Nelson, M. Kimpel, G. Garman, A. Smith, M. Kimple, E. Clancy, J. Maxwell, D. Thorne.
Row 4: B. Collins, J. Ranser, C. Price, S. Proehl, T. Powell, L. McConnell, G. Gladding, L. Carrington, D. Lyon, K. Westlund, B. Hatch, B. MacCready, B. Vilet, J. Dye, L. Juday, M. Smith, P. Shaw.
Row 5: S. Shoemaker, B. Hanes, K. Finical, R. Pryor, W. Rodgers, J. LaFont, M. Marshall, C. Roderick, S. Peterson, B. Keller, J. Withers, C. Parks, J. Delany, S. Polsky, P. Duker, N. Darling, A. Coria.

Track

The 1959 "cinder squad" opened the season displaying depth in all events. The coaching staff was headed by Athletic Director, Gene Armer. The rest of the coaching staff was Jack Bruckbauer, weights; Warren Smith, jumpers; and Bill Leinenweber, hurdlers. Lyman Larson was a constant winner in the weights, while Lonnie Rucks was one of the state's top hurdlers. Urbana's mile relay team composed of Jerry Seiler, Jack Williams, Steve Hopkins, and Tom Walters were outstanding as usual, the team's record throughout the season brought much credit and honor to Urbana High School.

TRACK SCHEDULE

April	25—Normal Relays
3—Urbana Open	28—Champaign
7—at Rantoul	May
11—Decatur Open	1—Shelbyville Open
14—Danville	8—District (Urbana)
17—Schlarman and Decatur Eisenhower	15-16—State (U. of I.)
	23—Conference (Urbana)

SPRINTERS

Boysaw
Stoner
Zapoznik
Allen
Charity

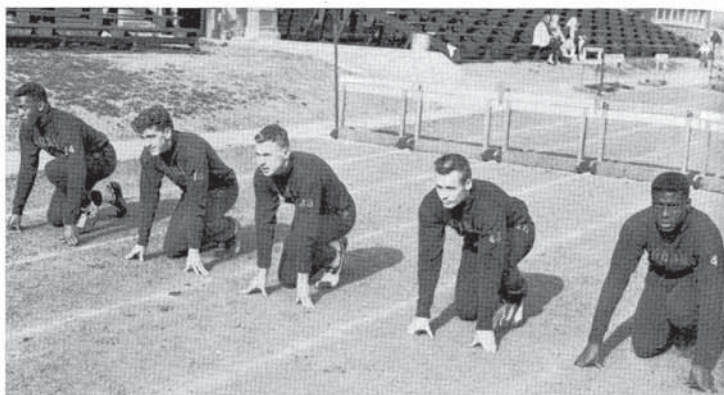

HURDLERS

Rucks
Hubbard
Earley
Ostema
Smith
Shoemaker
Hatch

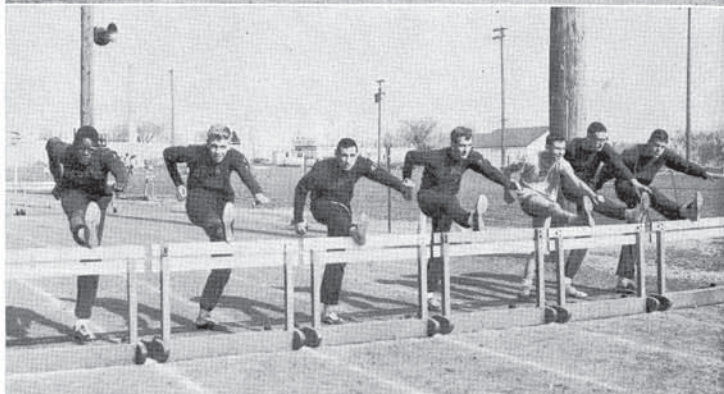

WEIGHTS

Vliet
Green
Larson
Bell

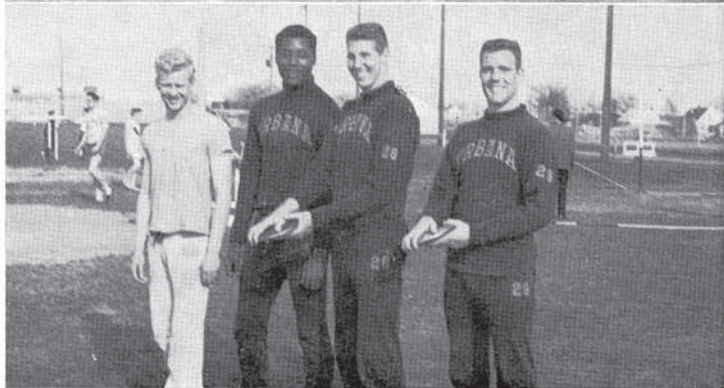

440 MEN

J. Williams
S. Hopkins
T. Walters
J. Seiler
A. Clemens



880 MEN

C. Shadoan
B. Larson
A. Pryor

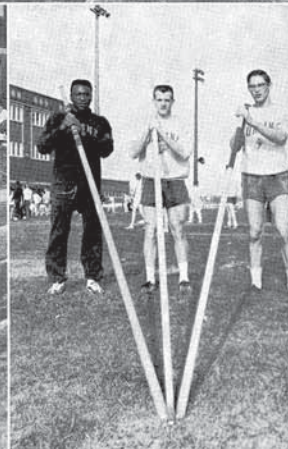

POLE VAULTERS

J. Hemphill
D. Mackey
K. Watson



HIGH JUMPERS

S. Shaw
B. Ostema
J. Winfrey

MILERS

James
Gillespie
Merritt
Dial



880 RELAY

Boysaw
Seiler



Stoner
Allen

MILE RELAY

Williams
Seiler
Walters
Hopkins



GOLF SQUAD

Row 1: J. Walker, E. Keller, D. Foster, D. Peters, B. Parks, B. Hult, C. Keller. Row 2: T. Tinkham, E. Wade, W. Sarginson, G. Storm, D. Findlay, D. Powell, L. Johansen, J. Vedder, E. Thompson, J. Williamson, Coach Adams.

Golf

Again this year, the U.H.S. golf squad had another fine season on the fairways and greens. Returning lettermen Chet Keller, Dallas Peters, and Buddy Hult provided a strong nucleus for U.H.S.'s "tee-toddlers."

SCHEDULE

April

- 6—at Danville
- 8—Schlarman
- 15—at Champaign
- 23—at Hoopeston
- 28—Champaign
- 30—Uni High

May

- 4—at Schlarman
- 6—Danville
- 9—District
- 11—Hoopeston
- 12—Uni High & Mahomet
- 13—Mattoon
- 16—State (U. of I.)
- 19—at Mattoon
- 23—Conference (Decatur)

CHET
KELLER



JIM
WALKER



DALLAS
PETERS

BUDDY
HULT



BILL
PARKS

DOUG
FOSTER



ED
KELLER



Outstanding Senior Athlete

Sponsored by the Association of Commerce, the Outstanding Senior Athletic Award is presented each year at the spring All Sports Banquet.



Outstanding Junior Athlete

For the past ten years, the Emmett "Doc" Kelley Athletic Award has been presented to the most outstanding junior athlete at U.H.S. Awarded by Prof. and Mrs. Victor Kelley and their family, the trophy is a memorial to Emmett, who died of leukemia in 1947 as a junior at U.H.S. Very active and outstanding in sports, "Doc" was named an all-state football and basketball player in addition to excelling in track. The award is based on athletic prowess, citizenship, and character.

Reserve Cheerleaders



Upper left: C. Doyle, R. Gerhart, P. Stillwell, K. Hansen, P. Lang

Lower left: S. Whitt, N. Whitsen, L. Ostema, L. Hife



Front: L. Johnson

Back: M. Kammon, P. Herbert, M. Regnier

Upper right: K. Perry, E. Jentschke, C. Wandell, J. Meyers, M. White

Lower right: Row 1—B. Lyman, S. Schwab

Row 2—D. Lynam, M. Bates, M. Rehman

Varsity Cheerleaders

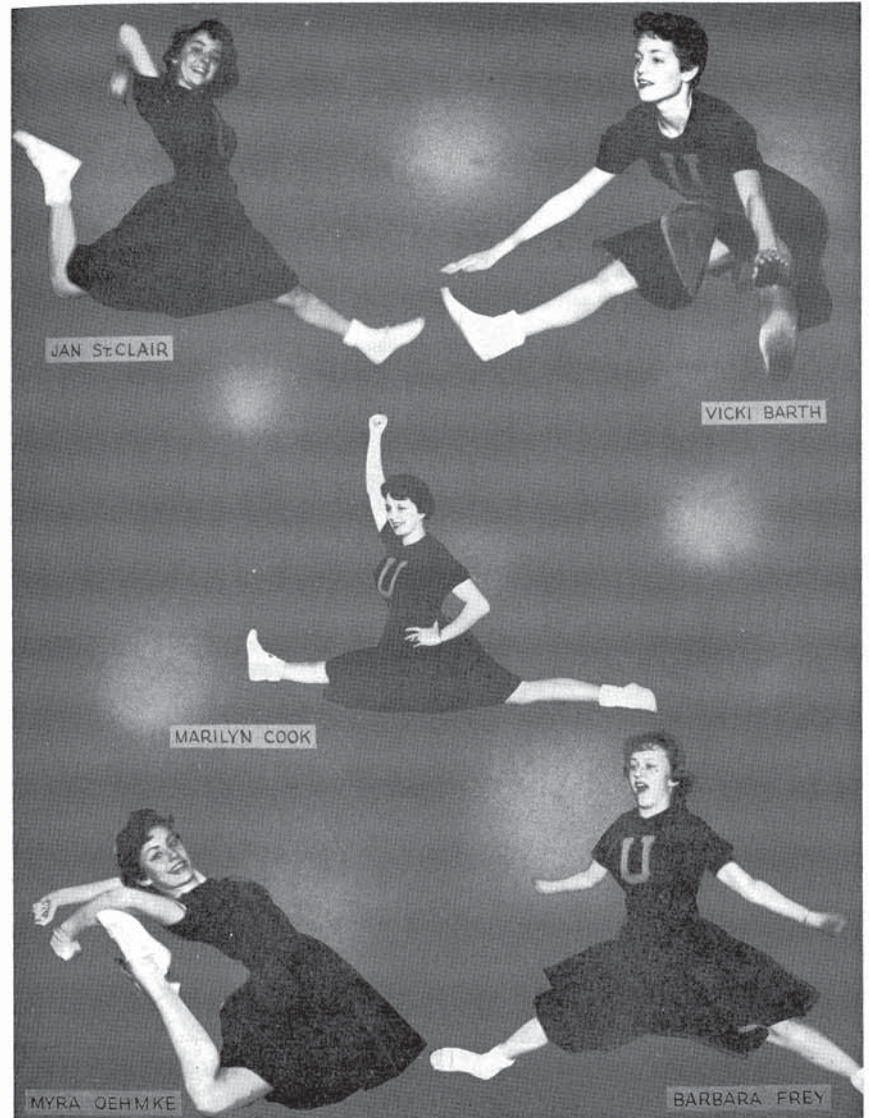

JAN ST-CLAIR

VICKI BARTH

MARILYN COOK

MYRA OEHMKE

BARBARA FREY

Music

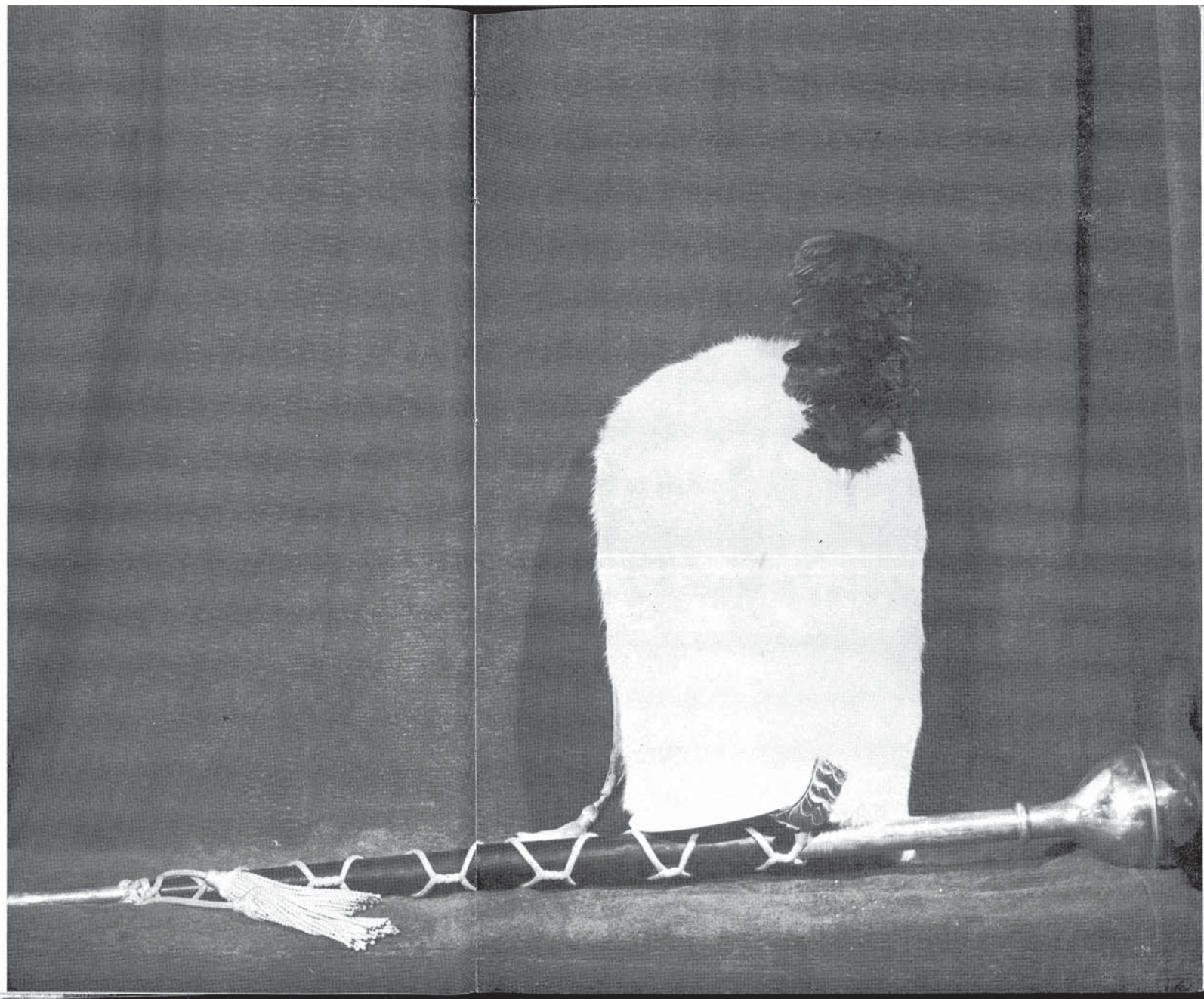



DANIEL J. PERRINO
Concert Band Director



JERRY ANDERSON
Cadet Band Director
OWEN WEST
Varsity Band Director



BAND COUNCIL
Row 1: J. Hageman; J. Tracy; S. Doyle; S. Gilbert;
D. Gifford; P. Duker. Row 2: J. Moore; J. Duker;
R. Hansen; J. Johnson; B. Mynard; R. Braun.



PROP CREW AND LIBRARIANS
Row 1: J. Powell; N. Lancaster; S. Gilbert; C. Ginze.
Row 2: B. Mynard; H. Weeks; L. Tooley; J. Hageman.

CONCERT BAND

FLUTES

Judith Tracy
Margaret Roberts
Arlaine Teigler
Linda Tooley
Judy Irlie
Judy Jacob
Kathy Walden
Linda Forsyth
Hilda Weeks
Marilyn Kammon
Dorothy Havens
Nancy Martin

OBOES AND ENGLISH HORN

Jim Townsend
Gianny Willman
Judy Murray
BASSOONS
Gay Willman
Diane Harrison
Sally Gallagher
CLARINET
Susan Gilbert
John Kratz
Tom Earley

Mike Russell

Paul Duker
Susan Doyle
Carla Ginze
Betsy Lyman
Jim Hageman
Nadja Lancaster
Paul Ingle
Nancy Swofford
Mary A. Mayhood
Judy Dalbey
Kathy Flanigan
Joan Powell

Sandra Buscy

Eileen Bourgois
Diane Rear
Kathy Hansen
Phylis Byard
Karen Kepley
Roberta Brengle
BASS
CLARINETS
Pete Wallace
Doris Dayton
Beverly Allen
Carol Sinott

Buddy Hult

Sue Wilborn
CONTRA-BASS
CLARINET
Nick Henson
ALTO SAX
Dixie Gifford
Diane Teel
Sharon Schwab
Kim Buscy
TENOR SAX
Roger Larson
Ken Wilson

BARITONE

SAX
Lyman Larson
FRENCH
HORNS
Robert Hansen
Tim Lyon
Jim Moore
Jean St. Clair
Teresa Hurliman
CORNETS
Ann Pettinga

Pegreen Linn

Richard Jorgensen
Jerry Seiler
Tony Hough
Richard Thornes
Robert Hatch
Lois Brackett
Ernie Hart
Scott Hughes
Gary Faust
Robert Braun
Fred Cash

TRUMPETS

George Wilkins
John Garland
Dave Lyon
Jim White
TROMBONES
John Duker
Dwight Powell
Brent Roberson
John Puterbaugh
Charles Danner
Steve Shoemaker

BASS

TROMBONES
Robert Larson
Lansing Johansen
Dale Creekmar
BARITONES
Jim Johnson
John Mizelle
Ronnie Wilson
Ronnie Reinhart
Ronnie Mahannah
Andy Hansen

TUBAS

Bud Mynard
Richard Hayes
Bill Dennis
Ed Lincoln
Charles Price
PERCUSSION
Doug Daniels
Larry Hindman
Fred Miles
TIMPANI
Tony Hough

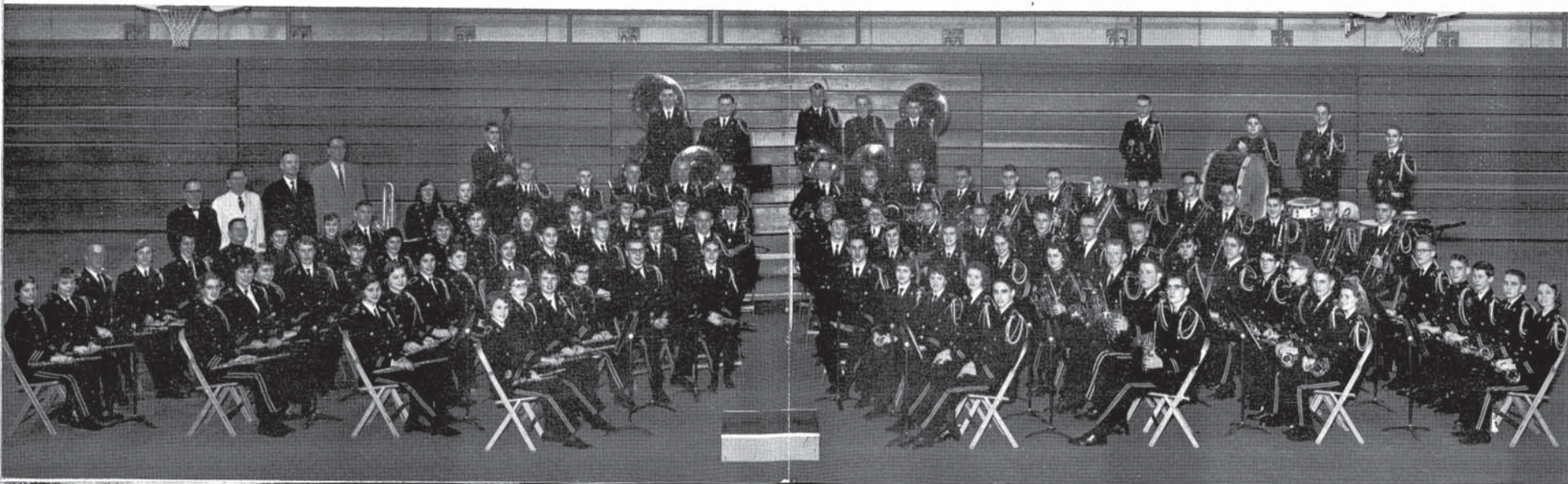



VARSITY BAND

FLUTES
N. Martin
C. Mussey
M. Phebus
J. Black
D. Sawyer
S. Proehl
J. Nash, Pres.

OBOES
K. Armstrong
J. Hageman, Lib.

CLARINETS
K. Kopley
R. Brengle
S. Ricketts

P. Everitt
R. Ebeling
M. Pummill
S. Davies
D. Klein
M. Lane
L. Hart
B. York
D. McGill
J. Nadeau
S. Reinhold

BASS
CLARINET
R. Durst
M. Scott

BASSOON
D. Harrison
S. Gallagher
ALTO SAX
L. Heater
J. Williams
J. Mackey
L. Reed
K. Carrier
TENOR SAX
P. Duker
BARITONE
SAX
M. Russell
CORNETS
G. Gladding

D. Grindley, V.P.
K. Thomas
J. Mathews
D. Miller
P. Shaw
J. McIntyre
T. Eldridge
B. Thrasher
J. Adams
R. Bachert
R. Phillips
FRENCH
HORNS
M. Fears
T. Hurliman
N. Risser, Sec.

TROMBONES
D. Creekmur
E. Baker, Prop.
B. Hanes
BARITONES
A. Hanson
S. Knell
BASSES
J. Hubbard, Prop.
B. Collins
PERCUSSION
H. Chambers
R. Bandy
F. Hemphill
L. Clark
L. Hindman

DIXIELAND COMBO

B. Sink, M. Russell, E. Hart, L. Hindman, D. Creekmur, P. Shaw

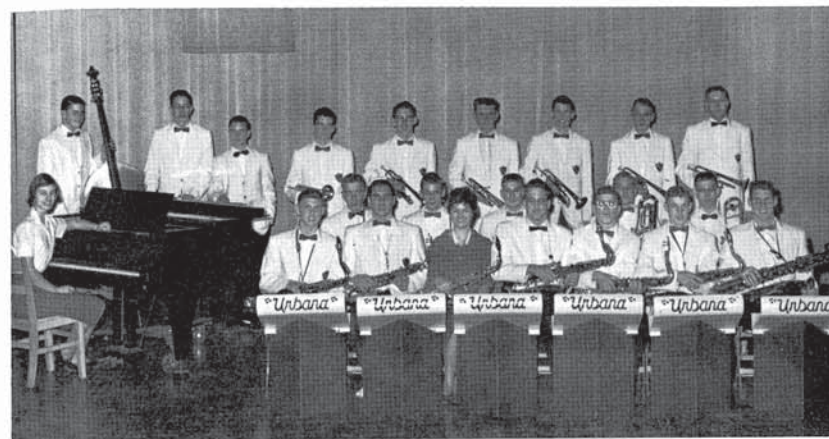

DANCE BAND

Row 1: N. Hensen; T. Earley; D. Gifford; M. Russell; P. Duker; R. Larson; L. Larson. Row 2: J. Mizelle; B. Roberson; D. Powell; R. Larson; D. Creekmur. Row 3: M. Bowman; B. Sink; L. Hineman; D. Daniels; S. Hughes; R. Jorgensen; T. Hough; E. Hart; J. Seiler; D. Thorn.

CORNET TRIO

A. Pettinga, P. Linn, D. Jorgensen



CLARINET TRIO

D. Powell, D. Dayton, J. Dalbey



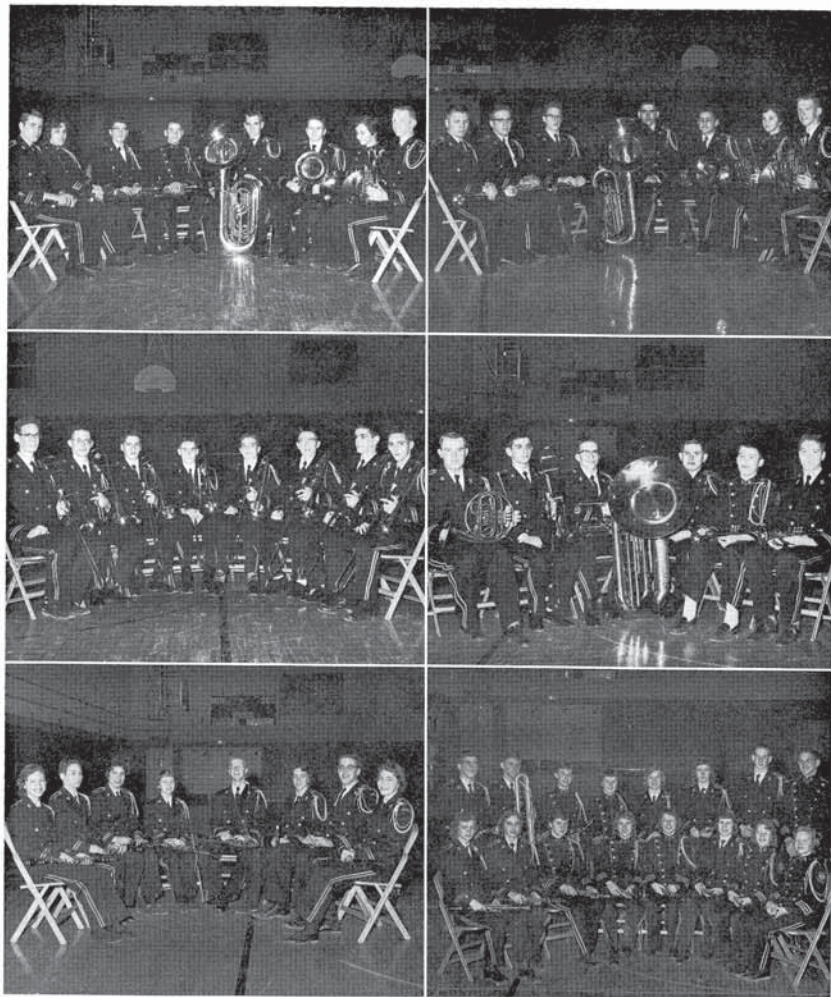

Upper Left—Tower: J. Seiler, L. Brockett, S. Hughes, F. Cash, B. Mynard, R. Wilson, J. St. Clair, J. Moore. *Mid. Left—Octet:* S. Shoemaker, J. Puterbaugh, C. Danner, D. Powell, R. Larson, L. Johanson, J. Duker, B. Roberson. *Lower Left—Octet:* N. Lancaster, J. Hageman, C. Ginze, S. Doyle, P. Wallace, C. Sinnott, M. Russell, S. Gilbert.

Upper Right—Miscellaneous: E. Wilkins, J. Garland, G. Faust, E. Lincoln, R. Mahannah, J. St. Clair, J. Moore. *Mid. Right—Sextet:* T. Lyon, J. Duker, J. Moore, R. Hayes, D. Lyon, R. Thornes. *Lower Right—Choir—Row 1:* D. Rear, E. Bourgoise, B. Lyman, K. Flanigan, K. Kopley, K. Hanscn, S. Buscy, R. Brenngle. *Row 2:* P. Duker, N. Hensen, J. Dalbey, S. Wilborn, B. Allcn, N. Swofford, P. Ingle, B. Hult.



Upper Left—Quintet: J. Tracy, J. Townsend, B. Hansen, G. Willman, J. Kratz. *Mid. Left—Choir—Row 1:* A. Pettinga, J. Seiler, B. Hatch, E. Hart, R. Thornes, B. Braun, P. Lynn. *Row 2:* B. Roberson, J. Mizelle, C. Danner, S. Shoemaker, J. Puterbaugh, L. Johanson, L. Hindman. *Upper Right—Quartet:* R. Larson, T. Earley, D. Gifford, L. Larson. *Mid. Right—Choir:* K. Walden,

J. Irlc, D. Havens, L. Forsythe, M. Roberts, J. Jacobs, L. Tooley. *Bottom—Soloists—Row 1:* R. Jorgenson, F. Cash, E. Hart, J. Kratz, M. Russell, B. Hansen, T. Lyon. *Row 2:* V. Willnam, J. Jacobs, D. Dayton, A. Teigler, D. Teel, J. Tracy, S. Gilbert. *Row 3:* R. Hays, I. Johnson, D. Powell, R. Larson, J. Duker, D. Harrison, S. Gallagher, G. Willman.



MIKE RUSSELL
Assistant Drum Major



BAND COLOR GUARD
J. Willman, S. Frye, V. Wilman, D. Havens
C. Ginze, K. Hansen, J. Murray

JAMES MOORE
Drum Major



MARVIS FITZSIMMONS
Head Drum Majorette



MAJORETTES
S. Dilley, M. Rebman, V. Trotter, Head Majorette—M. Fitzsimmons, A. Arnold, J. Powell, G. Smith.

TIGERETTES

S. Hopson, C. Kearns, J. French, J. Meyers, B. Lyman, L. Nolen, M. Thrasher, S. Johnson, C. Booth, J. Petty, N. Lyman, K. Mowrer,
B. Baker, S. Borleff, P. Stillwell, C. Brockett, J. Tracy, P. Byard, G. Longest, C. Bates, K. Perry, J. Tucker, R. Bilbrey, S. Doyle.





ORCHESTRA

VIOLINS

B. Baker
B. Bennett
V. Dorsett
M. Duncan
M. Edwards
T. Fisher
B. Green
D. Galladay
G. Halberstadt
F. Haffer
N. Kahn
J. Leach
J. Phillips

H. Rogers
S. Teigler
B. Tooley
B. Wachter
G. Wedding
D. Williams

VIOLAS
J. Jamison
B. McCrady
C. Anderson

CELLOS
B. Harris
D. Hensler

B. Ingwerson
M. Tepper
B. Sink
STRING
BASS
G. Swenson
L. Prosser
FLUTES
L. Tooley
A. Teigler
OBOES
G. Willman
K. Armstrong

CLARINETS
N. Lancaster
J. Hageman
R. Brengle
BASSOONS
D. Harrison
S. Gallagher
FRENCH HORN
R. Hansen
T. Hurliman
J. St. Clair
J. Moore

TRUMPETS
E. Hart
S. Hughes
P. Cash
TROMBONES
J. Puterbaugh
C. Creekmur
TUBA
D. Hayes
PERCUSSION
D. Daniels
L. Hindman



EUGENE ADAM
Orchestra
Conductor

WIND-STRING TRIO

B. Lyman
S. Teigler
M. Bowman



Martha Edwards, Bill Ingwerson, Bonnie Baker



Brenda Tooley, Dave Hensler, Gail Wedding

Row 1: D. Hensler, G. Halberstadt, B. Green, B. Harris. Row 2: H. Rogers, M. Duncon, B. Wachter, V. Dorsett.

T. Fisher, J. Jamison, J. Leach, M. Tepper





A CAPPELLA

Row 1: Miss Harris, P. Regnier, G. Widdows, S. Borleff, J. Petty, N. Lyman, M. Franklin, V. League, C. Brockett, G. Reiss, C. Keller, E. Wade, M. Bays, T. Tinkham, T. Shull, L. Hoskins, J. French, V. Barth, C. Bates, P. Chamberlain. Row 2: B. Frey, N. Smith, C. Krueger, W. Burnett, C. Gordon, B. Ostema, L. Snyder, M. Gianturco, T. McClellan, J. Wandell, L. Hutts, P. Brooks, S. Sarginson, B. Coffey, C. Booth. Row 3: M. Thrasher, S. Johnson, K. Decker, S. Hopson, L. Petty, M. McVay, P. Gritten, A. Krober, C. Hastings, J. Bell, M. Jackson, M. Price, J. Farber, C. Becker.

MADRIGALS

MISS HARRIS
Choral Director

Row 1: J. Petty, N. Lyman, K. Decker, V. Barth, C. Booth, J. French. Row 2: J. Bell, C. Hastings, A. Krober, C. Gordon, B. Ostema, C. Keller, E. Wade, G. Reiss.



BOYS' CHORUS

Row 1: G. Conklin, J. Dye, E. Wade, G. Reiss, C. Webster, T. Tinkham. Row 2: J. Gulley, R. Reiss, W. Burners, C. Keller, J. Wandell, T. McClelland, D. Thorne, L. Hutts. Row 3: K. Hang, M. Kincaid, S. Novick, M. Bays, M. Kimpel, M. Gianturco, J. Barrow, A. Smith, P. Hansen. Row 4: M. McVay, B. Petty, D. Keller, S. Montgomery, A. Krober, B. Hubbard, C. Gordon, J. Bull, C. Hastings, L. Snyder.

MIXED CHORUS

Row 1: S. Theefeld, N. Marshall, G. Martin, M. McCloy, K. Perry, P. Sindle, J. Gulley, R. Reiss, G. Conklin, J. Dye, J. Cox, L. Eades, M. Seltou, C. Webster, M. Grob, C. Edwards. Row 2: V. Myers, P. Dull, G. McCartney, G. Thompson, C. Petty, N. Whitson, G. Hays, P. Hansen, M. Kincaid, S. Novick, C. Dawson, S. Disney, D. McVay, S. Thompson, W. Paris, J. Hanners. Row 3: S. Hine, B. Shoemaker, P. Wade, L. Ostema, L. Hile, A. Creamer, B. Taylor, D. Keller, S. Montgomery, M. Kimpel, D. Thorne, J. Barrow, A. Renfrew, B. Varvel, M. Burch, P. Clevenger.

GIRLS' CHORUS

Row 1: C. Bates, S. Theefeld, M. McCloy, N. Marshall, R. Gerhart, K. Perry, M. Seltou, P. Regnier, P. Sindle, G. Hays, C. Doyle, S. Smith, S. Disney, N. Clark, D. Lerch, S. Thompson, C. Webster, D. Lerch, P. Chamberlain, V. League, P. Clevenger. Row 2: J. Petty, R. Shoemaker, J. Landreth, G. Martin, G. McCartney, C. Petty, N. Whitson, C. Wandell, D. Hunt, M. Venable, P. Heide, J. Cox, S. Thompson, J. White, L. Walker, M. Grob, C. Edwards, J. Hanners, P. Love, W. Barth, S. Martin, C. Becker. Row 3: B. Frey, S. Borleff, G. Thompson, S. Hine, L. Lorenz, A. Brookston, S. Johnson, N. Lyman, J. French, D. Henry, S. Johnson, V. Myers, L. Collias, P. Mitchell, C. Krueger, C. Brockett, W. Paris, P. Phelps, D. McVay, C. Dawson, P. Brooks, S. Sarginson, L. Eades, C. Booth, B. Coffey. Row 4: K. Decker, N. Smith, B. Taylor, L. Ostema, L. Hile, M. Franklin, S. Wiley, E. Jentschke, M. Thrasher, B. Rice, P. Wade, P. Good, A. Renfrew, C. Williams, T. Shull, A. Creamer, M. Jackson, V. Brazil, B. Burch, M. Price, L. Bebout, J. Farber, B. Varvel, M. Flesner, P. Dull.

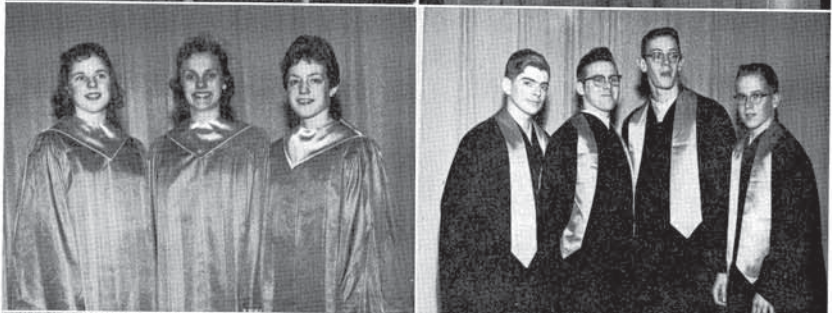
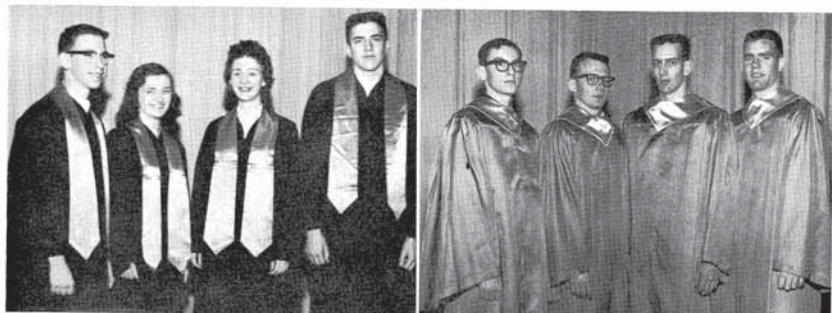

Upper Left: D. Thornc, P. Sindle, C. Dawson, P. Hansen.

Middle Left: N. Lyman, J. Petty, V. Barth.

Lower Left—Row 1: B. Fryc, S. Borleff, C. Becker, J. Farber.
Row 2: L. Petty, C. Gordon, C. Keller, G. Reiss.

Upper Right: A. Smith, E. Wade, B. Ostema, J. Bell.

Middle Right: M. McVay, W. Burnett, M. Gianturco, R. Reiss.

Lower Right—Row 1: P. Reigner, C. Brockett, P. Chamberlain.
Row 2: C. Becker, C. Krueger, N. Smith, M. Price, M. Jackson.



Upper Left: T. McClelland, C. Bates, P. Regnier, A. Krober.

Middle Left: T. Tinkham, A. Smith, M. Gianturco, W. Burnett,
B. Hubbard, C. Hastings, M. McVay.

Lower Left: C. Bates, C. Hoskins, M. Thrasher, S. Hopson,
M. Franklin, C. Booth, B. Coffey, J. Farber.

Upper Right: R. Covert, K. Decker, C. Hoskins.

Middle Right: L. Snyder, S. Montgomery, P. Hansen, J. Wandell,
L. Petty, D. Thorne, M. Bays.

Lower Right: G. Widdows, V. Leaguc, T. Tinkham, P. Gritten,
B. Hubbard, J. Wandell, C. Krueger, S. Johnson.

Seniors

