



ABOVE A Cappella members relax between numbers during fifth hour practices. RIGHT Pre-concert jitters are eased when Jenny Black and Gene Brewer tell some of their favorite jokes.



A Cappella, FRONT ROW Becky Cline, Debbie Smit Varem, Monika Porter, E Krolik, Peggy Atkins, C Mary Jane Bloomer, Jack Beach, Peggy Smith, Nan Greg Kaufman, Dixie Eth Marilyn Catlin, Jamie Petman, Kathy Kessler, Gay Allen, Chuck Jones, Doug Doug Wilson, Alan Yordy.

Choirs Numerous

requests i



Madrigals, FRONT ROW Mary Jane Bloomer, Jamie Pearson, Patty Bash, Mike Deaton, Nancy Foote, Barbara Suggs, Diane Beach, BACK ROW Peggy Smith, Suzanne Merrill, Valerie Koester, Jansen Powell, Alan Yordy, Mike Hendricks, Gay Inman, Jim Rick, Sharon Robinson.



Troubadours, FRONT ROW Jim Sirehlow, Chuck Jones, Doug Allen, Lee Meeker, Dennis Stratton, Dave Bergman, SECOND ROW Mike Billings, Dave Anderson, Alan Yordy, Jansen Powell, Doug Davis, Greg Kaufman, Jim Sharp, BACK ROW Doug Wilson, Mike Deaton, Bill Husson, Jim Rick, Eddie Baines, Gene Brewer, Mike Hendricks.



Vocalists, FRONT ROW Bie Smith, Joan Wilhertre sars, Joan Kulwin, Dian Mary Jane Bloomer, Mai Beach, Suzanne Merrill, Pa





hoirs

Numerous



Lee Weeiker, Dennis Strat-
an Yordy, Jansen Powell,
ike Deaton, Bill Hussong,



A Cappella, FRONT ROW Bonnie Weaver, Jenny Black, Nancy McDade, Darnetta Nelson, Carol Swanson, Katie Schilling, Becky Cline, Debbie Smith, Elaine Timberg, Diane Bacchi, Barbara Suggs. SECOND ROW Gene Brewer, Carol Dixon, Kathy Vaream, Monika Potter, Betty Sawyer, Sue Standefer, Martha Berry, Debbie Padgett, Denise Riehle, Linda DeMotte, Kathy Krotick, Peggy Atkins, Connie Lessaris, Joan Kulwin. THIRD ROW June Morris, Peggy Mitchell, Pam McCullley, Nancy Foote, Mary Jane Bloomer, Jackie Lowe, Lila Gadbury, Suzy Roland, Donna Whither, Angela Rivers, Marsha Faust, Mary Beth Beach, Peggy Smith, Nancy Colbert, Beth Hinton, Peggy Annin, Suzanne Merrill, Becky Sheahan, Eddie Bines, Sue Casey, Greg Kaufman, Dixie Etheridge, Sharon Tinsley, Mike Hendricks. FOURTH ROW Mollie Dittman, Sue Tuley, Kathy Weaver, Marilyn Galtin, Jamie Pearson, Sharon Robinson, Valerie Koester, Lee Ann Morrison, Mary Brown, Kathy Eritsen, Dave Berg-
man, Kathy Kester, Gay Inman, Linda McLoughlin, Dennis Stratton, Jim Sharp, BACK ROW Bill Hussong, Jim Rick, Doug Allen, Chuck Jones, Doug Davis, Lee Weeiker, Jansen Powell, Mike Deaton, Jim Strehlow, Mike Billings, Dave Anderson, Doug Wilson, Alan Yordy.

requests inspire energetic rehearsals

"Sing along with McNish" must have been the motto of the A Cappella choir during this past year. Eighty-five clear voices, combined during fifth hours, produced the now familiar strains of "Windy" and "Cherish." Learning songs was only a part of the activities; the members had hardly a moment to spare with providing entertainment in area schools and towns and selling candy to help support the cost of the concert tour. Only the anticipation of the tour eased the tensions during tryouts for next year's Madrigals, Troubadours, and Vocalettes.



Vocalettes, FRONT ROW Marilyn Galtin, Jamie Pearson, Lila Gadbury, Carol Swanson, Becky Cline, Debbie Smith, Joan Wilmering. SECOND ROW Sharon Robinson, Kathy Vaream, Denise Riehle, Connie Lessaris, Joan Kulwin, Diane Bacchi, Barbara Suggs, Peggy Smith. BACK ROW Kathy Weaver, Nancy Foote, Mary Jane Bloomer, Martha Berry, Valerie Koester, June Morris, Marsha Faust, Gay Inman, Mary Beth Beach, Suzanne Merrill, Patty Bash, Elaine Timberg.



Orchestra

Musicians reveal appreciation of art

If you had ever been near the orchestra room during first hour, you heard music being produced by the orchestra under the direction of Mr. Wilcox. The purpose of this group was to give the students experience in playing with a chamber group and in enjoying and appreciating music.



Orchestra Members, FRONT ROW Elaine Tingberg, Peggy Atkins, Kathy Krolick, Mary Rick, Lucreen Morfev. SECOND ROW Darlene Stortm, Peggy Smith, Greg Adams, Cynthia Eng, Barbara Suggs, Ed Langebartel. THIRD ROW Bill Campo, Kathy Logue, Reynold Veach, Eddie Baine, Joyce Willsky, Robin Amsbury, Joan Kulwin. BACK ROW Chuck Jones, Bill Hussong, Chuck Yancey, Leslie Silkey, Dave Kessler, Jim Rick.



ABOVE RIGHT Director, Mr. Wilcox, concentrates on conveying the perfect mood to his students. RIGHT Kathy Logue rehearses a piece of music for an approaching concert.

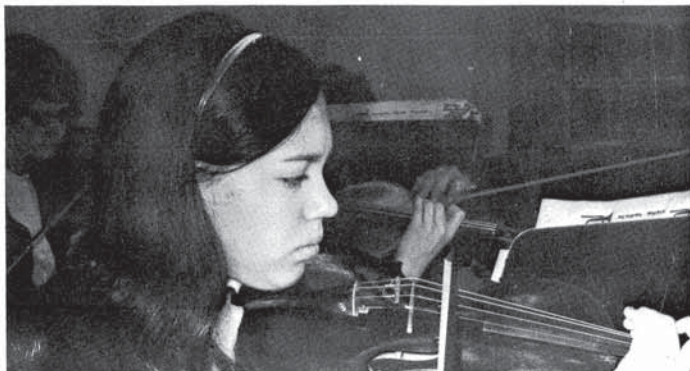

Dance Band members, FRONT ROW Greg Adams, Chuck Jones, Walter Hines, Eddie Baine, Reynold Veach. SECOND ROW David Kessler, Chris Finlay, Jim Rick, David Becker. BACK ROW Lockland Smith, Chuck Yancey, Jim Sharp, Bill Hussong.

Band

Spirit presides over sleep, weather



Marching Band definitely proved to be for the enthusiasts only as temperatures dropped to 14° during football season. At 7:30 in the morning, practicing formations would not seem to be one's first desire—but Central Band members did not lack in spirit or number. They performed at football and basketball games and at pep assemblies. This year, Band members accompanied the A Cappella choir on tour.



Band members, FRONT ROW Mike Hendricks, Gawaine Perkins, Debbie Banks, Hattie Lenoir, Joan Kulwin, Eddie Baine. SECOND ROW Sue Brya, Camie Malaise, Cheryl Wildemuth, Debbie Schmall, Faith Bresnan, Jon Pigage, Don Barry, Charles Ferguson, Karen Merrifield, Debbie Galbreath, Linda Dahl, Elaine Tinberg. THIRD ROW Vicky Farris, Deanne McCartney, Ellen Ebert, Kathy Bundy, Pat Sterling, Greg Adams, Phil Randall, Karen Bailey, Debbie Burkhead, Rhonda Parkhurst, Susan Heimburger, Debbie Smith. FOURTH ROW Cherie Woolen, John North, Danny Graham, Roy Dowdy, Mike Thompson, David Keeling, Cliff Doak, Russell Gillian, Doug Allan, Gary VanDerBurg, Dan Pellum. FIFTH ROW Bill Campo, Tom Hunt, Joyce Willsky, Richard Johnston, Debbie Bartholomew, Kathy Lewman, Susie Speck, Vicky Alkire, Julia Mettaur, Greg Morgan, Gary Straiter. SIXTH ROW Walter Hines, Chuck



ABOVE LEFT Members of the Marching Band brave the elements to perform at half-time. ABOVE Going over a new piece of music is Laura Garrett.

Baton Club Members discover busy schedule

New members attending classes attired in bathrobes, thongs, and batons successfully endured the traditional Baton Club initiation. They sold candy and calendars to help raise the money needed for the spring tour and musical. They sponsored an act in the Stunt Show and the Vice-Versa Dance. Two weekends greatly anticipated were those of the Spring musical "How To Succeed In Business Without Really Trying" and the concert tour to the Ozarks.



Baton Club Members, FRONT ROW Elaine Tinberg, Debbie Smith, Hattie Lenoir, Patty Bash, Jim Rick, Nancy Foote, Sharon Robinson, Carol Swanson, Joan Willmering, Debbie Banks. SECOND ROW Denise Riehle, Diane Bacchi, Linda DeMoitte, Karen Merrifield, Peggy Smith, Marilyn Catlin, Mary Jane Bloomer, Greg Adams, Judy Nadarski, Connie Lessaris, Barb Suggs, Katy Schilling. THIRD ROW Joan Kulwin, Kathy Erickson, Bill Campo, Pam McCully, Lila Gadbury, Jamie Pearson, Peggy Annin, Sue Heimburger, Kathy Logue. BACK ROW Martha Berry, Lynn Yeazel, Mary Beth Beach, Jim Sharp, Mike Billings, Steve Amsbury, Bill Hussong, Chuck Jones, Val Koester, Suzanne Merrill, Mike Thompson.



LEFT Initiates Carol Swanson and Lila Gadbury sing a song as part of their initiation for Judy Nadarski. LEFT ABOVE Majorette, Debbie Banks, conducts the band at half-time.

House of Representatives Constitution develops independence and results

Creating a stronger relationship between students, faculty and the administration was the basis of all discussion at House meetings. Under the new constitution adopted this year, members felt they had more freedom and greater influence with decisions on their proposals. Organizing a scheduled activity period for each week was one of the main projects undertaken this year.

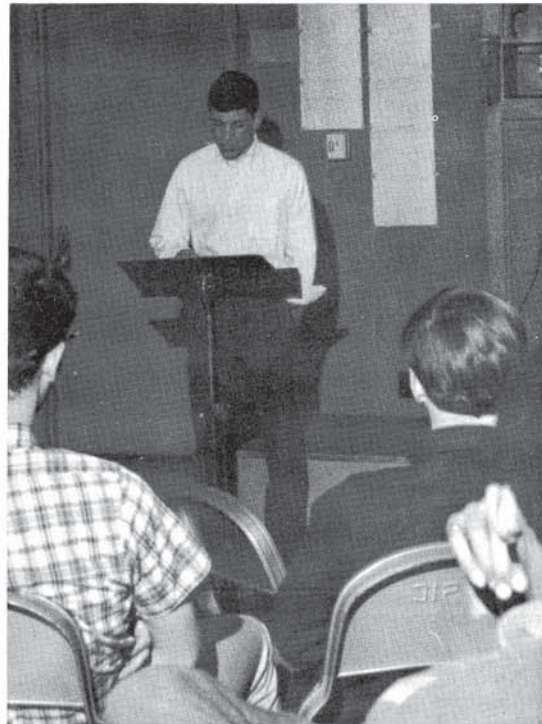

House of Representatives members, FRONT ROW Patty Bash, Jamie Pearson—Secretary, Gary Lietz—Speaker of the House, Alice Davis, Barb Van Cleave—Speaker Pro Tempore, Ricky Tanner—Treasurer. SECOND ROW Judy Smith, Darlene Brownfield, Jackie Lowe, Patty Butler, Albert Morr, Lon Jackson. THIRD ROW Mike Fitzgerald, Cheri Woolen, Kathy Erickson, Paula Young, Denise Riehle, Perry Hamilton, Dan Graham. FOURTH ROW Henry Ratcliffe, John North, Steve Hays, Joan Kulwin, Beth Cox, Susan Jones, Angela Rivers, Jo Hinton, Susan Shoemaker. BACK ROW Joe Calcagna, Tom Dorsey, Steve LaRocque, Karen Schlacter, Terry Tanner, Dave Bode, David Sholem, Margaret Brown, Marcia Foster, Julie Bridges.



ABOVE Representatives review proposals before presenting them to the administration. RIGHT ABOVE Speaker of the House, Gary Lietz, leads a discussion at a meeting.



Honor Society members, FRONT ROW Margaret Brandis, Barb Hedge, Vicki Cooper, Greg Adams, Dawn Manire, Beth Hinton, Terry Nally. SECOND ROW Jennifer Black, Bob Carpenter—Treasurer, Dave Henry—Vice-president, Patty Hendrix—Secretary, John Hecker—President, Debbie Carlier, Linda Bonnell. THIRD ROW Sue Tinkey, Suzanne Merrill, Sharon Robinson, Marcia Foster, Patty Bash, Regina Bresnan. BACK ROW Valerie Koester, John Goodell, Paul Andrew, Mark Pugh, Mike Hendrix, Alan Yordy.

Honor Society Homecoming Hop sufficed dough

In the eyes of Honor Society members the Homecoming Hop which they sponsored proved to be extremely successful. Along with a few customary bake sales, these members labeled with the nickname "bookworms" made enough money to cover the cost of their annual fling, the Honor Society Banquet. Probationary sophomore members were "tapped" in the fall and besides keeping a high scholastic average, became involved in the club's activities and a table at the International Supper.



ABOVE Marcia Foster pins the Honor Society ribbon on Alan Yordy who is being "tapped." RIGHT Bob Simpson jives at the Homecoming Hop sponsored by the Honor Society.



Student Council Changes bring lively activities

Adjusting to changes in Council as well as throughout the school year might have caused a setback in getting activities under way last fall. But under the leadership of Terri Nally, president, and Mrs. Richmond, sponsor, enthusiasm spread throughout the school. Homecoming, Beat Urbana week, and the District convention in Bloomington were the first of the year's activities. Sponsoring Intra-school exchanges and revising the student Handbook were projects continued this year. Election Board members sponsored by Mrs. Dexter ran the elections of Homecoming, Miss Merry Christmas, Vice-Versa King and Student Council members for next year.



Student Council Members, FRONT ROW Christie Kelley, John Hecker, Alice Davis, Terry Nally, Linda Bonnell, Donna Whitner, Marc Cutright, Elizabeth Kelley. SECOND ROW Debbie Banks, Laura Garrett, Arna Leavitt, Gawaine Perkins, Hillka Sarjamo, Patsy Wrench, Karen Neely, Margie Graham. THIRD ROW Janet Phillips, Cheryl Jacobson, Janet Bennett, Patty Bash, Marilyn Catlin, Mary Jane Bloomer, Karen Welch, Rita Miles, Dale Hubbard. BACK ROW Walter Hines, Cindy Evans, Linda Patterson, Alan Yordy, Tom Murray, Jeff McGill, Pat Fitzgerald, Pam Scherer, Brenda Saban.



Election Board members, FRONT ROW Kay Nelson, Janet Mueller, Brenda Saban—chairman, Dale Hubbard—chairman, Patty Carroll, Vicky Kern. SECOND ROW Faith Brennan, Jenny Black, Pam Kelsey, Barb Suggs, Anne-Marie Kmetz. THIRD ROW Evelyn Carroll, Peggy Schroeder, Diane Golier, Sharon Robinson, Janet Stevens.



LEFT ROW Student Council members Tom Murray and Liz Kelley are happy at the prospect of Greg Luesse and Jim Levanti supplementing the treasury in exchange for some home-baked goodies. LEFT Members, Kay Nelson and Jenny Black, receive detailed instructions on election procedures from Mrs. Dexter, sponsor. ABOVE President, Terri Nally, makes her stage debut as part of the Shag Line.



Afro-American

Afros aid needy

In its second year of existence, the Afro-American Club has grown to immense size. The Black organization discussed such things as racial conflicts and prejudices, Black Power, and Negro history. One of their objectives was to help needy families in the community. Their presence is essential in discussing and solving school and community racial problems.

ABOVE This band revs-up some "soul" while students jam in the Girl's Gym at the hop sponsored by the Afro-American Club.



Afro-American members, FRONT ROW Linda Long, Debbie Banks, Rosalin Tinsley, Pat Weathington. SECOND ROW Mr. Carrodine—Sponsor, Donald Stuart, Robert Staples, Paulette Smith, Tina McNeal, Mr. Palmer—Sponsor. THIRD ROW Dennis Stratton, Martha Jackson, Walter Hines, Tom Gaskin, Tom Hunt, Angie Patterson. BACK ROW Dennis Phillips, Arberry Barnes, Jo McNeal, Clyde Turner, Terry Tanner, Ulish Carter.



Key Club
Membership surged

Key Club attendance surged to forty members. With this increased number, these boys had a better chance of reaching their goal, raising \$1000 for a new school in Guatemala. Selling Halloween candy and peanut brittle started this fund which will take more than one year to complete. They also sponsored a Christmas party for Unit 4 EMH children, collected for UNICEF, attended the Key Club International Convention where Miss Teenage America was guest speaker, scrubbed walls at the Boy's Club, and many other worthwhile services.



Key Club members, FRONT ROW John Hecker, Alan Yordy Treasurer, Gary Lietz Vice-president, Steve LaRocque President, Doug Davis Secretary, Kevin Bennington Parliamentarian, Jim Speiser. SECOND ROW Clayton Pope, Mike Fitzgerald, David Schultz, Marc Cutright, Bill Campo, Bill Cox, Peter Skaperdas, Greg Adams, Mike Porter. THIRD ROW Howie Walker, Scott Glover, Mark Holste, Bob Runyan, Bill Miller, Sumner Slichter, Joe Calcagno, Steve Fernandez. FOURTH ROW Charles Coy, Phil Jacobs, John Parks, Mike Billing, Mike Holste, Marc Chagnon, Terry LaFoe, Charles Wilson, Mr. Bowman Sponsor. BACK ROW Jim Strehlow, Dave Sholem, Bill Franks, Jim Franks, Rick Schonert, Fred Pugh, Dennis Horn, Craig Shirley, Mr. Palmer, Sponsor.

LEFT ABOVE Steve LaRocque, Key Club's super-spirited President, points out the Key Club International emblem sewn on his blazer. *RIGHT ABOVE* Bill Franks and Howie Walker voluntarily turn in the money they collected for UNICEF. *LEFT BELOW* The "good deed doers" take a stab at barbecuing.





C Club members, FRONT ROW Stan Statcup, Mike Perly, Pete Viner, Ron Chambers, Marc Curtright, Rich Glover, Craig Pierce, Leroy Chin, John Hecker. SECOND ROW Robert Patton, Bob Carpenter, John McCulley, Steve Mayberry, Bill Cox, Tom Gaskin, Fred McHugh, Scott Glover, Chuck Hart, Jim Lewis, THIRD ROW Jeff Edwards, Greg Kaufman, Steve LaRoque, Dave Ashby, Bruce Garret, Chris Bland, Tom Murray, Doug Davis, Walter Hines. FOURTH ROW Pat Fitzgerald, Steve Michaels, George Pellum, Tom Good, Chris Hanson, Jeff McGill, Randy Fonner, Jerry Gorman, David Wax. FIFTH ROW Arberry Barnes, Terry Tanner, Don Delbert, Steve Williams, Clyde Turner, Dave White, Dave Henry, Rich Schonert, Chuck Bayne, Dave Bode. BACK ROW Marty Schroeder, Jerry Sims, Ulish Carter, Robin Gadsbury, Dan Bone, Dan Cartier, Bob Hepler, Joe McNeal, Paul Andrew, John Murray.



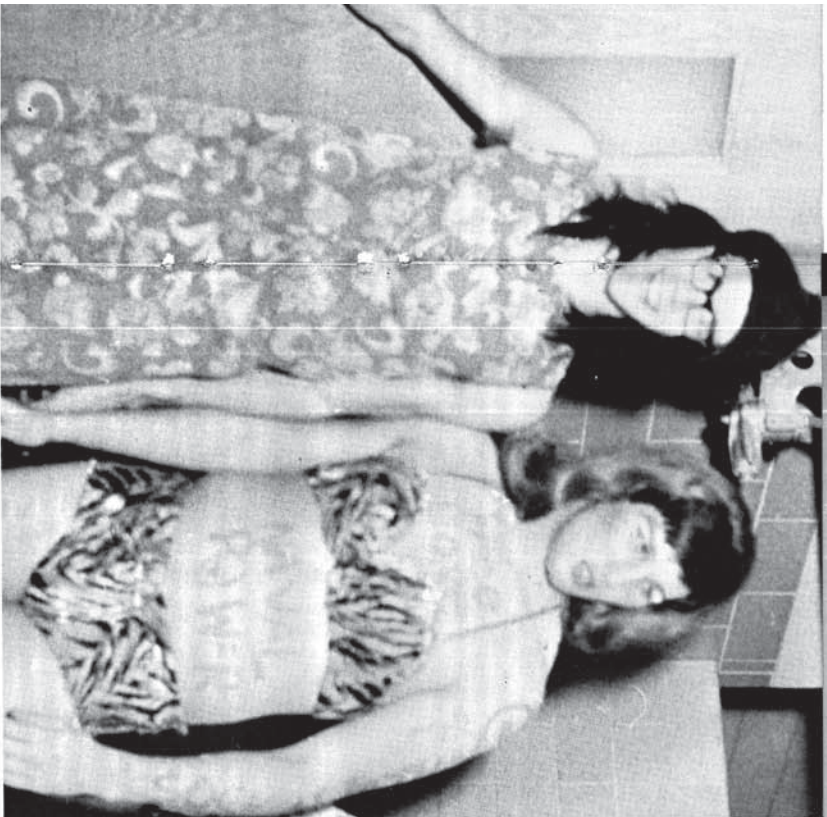

LEFT Seniors Chuck Bayne and John Murray display their masculine physique in a feminine way. BELOW C Club President, Dave White, tries to decide whether to get his hair cut or just trimmed. BELOW LEFT Lonely Pete Vriner wonders, "Where did everybody go?"

C Club

Athletes, feminine?

Traditionally our athletic heroes proudly displayed their accomplishments through wearing their C Club jackets and letters. This year their originality construed new authority. Before school, after school, or during school, they could be found dominating the senior couches with their masculinity. Their Stunt Show performance, resembling "The Party" of Rowan and Martin's laugh-in completely overwhelmed the audience with its jokes, puns, and go-go dancers. Spring brought plans for the Club dance and picnic.



Pepettes

Pepettes halt . . . 1,2!

Muddy shoes, red knees and short, white skirts were common characteristics of the loyal Pepettes on any Friday morning. Early morning practices under the watchful eye of Mrs. Major helped this collection of senior girls march on to perfection. Caught up in the flurry of withered pompons, the strain of holding back a tear, or yelling their hearts out during a victorious moment, the girls willingly pledged their support to "dear old CHS." The head Pepettes kept the girls in line as they marched at pre-games, half times and pep assemblies. Forming arches, portraying trees, making loyalty lines and creating spirit were some of the goals achieved by all sixty girls.



LEFT ABOVE Pepette leaders, Judy Smith, Cindy Evans, Sue Shoemaker, Denise Riehle, Jamie Pearson, Marilyn Catlin, Mary Jane Bloomer and Nancy Inskip. **ABOVE** Mrs. Major, Pepette adviser, stirs up enthusiasm when she starts her own cheer at the Beat Urbana assembly. **RIGHT ABOVE** Pepettes coordinate during half time of the homecoming game to execute precision movements. **LEFT BELOW** Pepette leaders raise their pompons high in honor of their football team.



Sophomore Cheerleaders
Wool uniforms gain approval

Previous sophomore cheerleading uniforms were replaced by new wool outfits this year. After school, third floor was this squad's usual habitation and practice area. New yells and movements added to a certain originality only one squad could obtain. Varsity alternate Cheryl Jacobson, and Mrs. Miller, their adviser, gave helpful criticism on group coordination.

LEFT Successfully, Margie Graham tries her best at sophomore cheerleading try-outs.

Sophomore cheerleaders, Beth Cox—alternate, Bonnie Terry, Cathy Abolt, Laura Garrett, Margie Graham, Kim Rubenacker.





Varsity cheerleaders, Chris Rubenacker, Gay Inman, Becky Anderson, Donna Cox—Max Maroon, Marcia Foster, Karen Welch, Ann Eilbracht.



Varsity Cheerleaders We've got spirit!

Over-crowded bleachers full of cheering fans made spirit-building an easier job for the cheerleaders and Max Maroon. Not only do they remember the excitement at the games, but also mosquito-infested Clark Park where they practiced in the summer and tiring practices after school. Creating a third-prize Homecoming float, cheering at pep assemblies, attending pre-game dinners and banquets added to the fun the squad had together. Climaxing the year, the "delighted seven" were unanimously judged the best squad at the Turkey Tourney. They were also permitted to travel to the Centralia Holiday Tournament.

LEFT ABOVE Karen Welch, captain. RIGHT ABOVE Cheryl Jacobson, alternate. RIGHT Gay Inman. OPPOSITE PAGE LEFT ABOVE Marcia Foster. RIGHT ABOVE Ann Eilbracht. LEFT BELOW Chris Rubenacker. CENTER Donna Cox, Max Maroon. RIGHT BELOW Becky Anderson.



GAA
**Varied activities
 inspire friendships**

Although sports were the core of GAA, cultivating friendships and planning social activities were equally important. Members had their choice of a variety of sports: bowling, fencing, golf, ice skating and swimming, in addition to the popular seasonal ones. Activities from this year included homecoming, International Supper, campout, slumber party and an Honors Banquet. The highlight of the year was the November GAA Playday among the area high schools: Central, Centennial and Urbana.



FAR LEFT BELOW Secretary, Tessie Walker, records minutes at the first business meeting. FAR LEFT GAA member, Margaret Breitbarth, is ready to receive the birdie. LEFT Fencers in the "on-guard" position practice their tactics.



GAA members, FRONT ROW Pam McCulley Treasurer, Terry McCulley Points Chairman, Hattie Lenoir Vice-president, Mary Kay Carpenter President, Tessie Walker Secretary, Debbie Schmall, Debbie Klais. SECOND ROW Debbie Lindeman, Karen Tarpenning, Linda Bailey, Nikki Broadrick, Sue Ellen Brya, Petra Franco, Judy Weidner, Mary Rick, Kathy Helfer. THIRD ROW Barb Hedge, Cheryl Wildemuth, Deanne McCarty, Sharon Kappes, Karen Bailey, Melanie Honn, Debbie Galbreath, Connie Lessaris, Chris Arnold. FOURTH ROW Faith Bresnan, Dianne Carpenter, Brenda Pulliam, Dinah Daniels, Diane Walker, Rhonda Parkhurst, Carolyn Wheatley, Debbie Shaffer, Laurie Sanderson, Carmen Lassells. FIFTH ROW Ann Shapland, Lorie Shafer, Pam Buckles, Melva Phillips, Donna Butts, Kathy Eriksen, Kathy Logue, Sennie Goines, Dawn Manire, Debbie Bloomer. BACK ROW Betty J. Washington, Melinda Smith, Margaret Breitbarth, Marilyn Starks, June Morris, Karen Cordes, Zoe Hale, Suzanne Merrill, Julie Bridges, Susan Jones.



ABOVE Checking towels before getting ready for her next class is Pam Kelsey. RIGHT ABOVE Teaching Kathy Logue how to record locker combinations is Miss Bjorn. RIGHT The score is tied when Nancy Atwood awards two points to the team with possession of the ball. FAR RIGHT Arna Leavitt watches the ball and the position of the players while officiating a volleyball game.



Gym Leaders, FRONT ROW Arna Leavitt, Chris Arnold, Pam Kelsey, Patsy Inskip, Sandie Wells, Vickie Cooper, Sharon Mattingly, Linda Brown. SECOND ROW Hattie Lenoir, Karen Welch, Judy Smith, Dawn Manire, Julie Twenstrup, Barb Van Cleave, Sue Tinkey, Dawn Baldus, Melva Phillips, Denise Riehle. THIRD ROW Mary Jane Bloomer, Mollie Dittman, Susan Shoemaker, Mary Kay Carpenter, Patty Hendrix, Kathy Logue, Cinda Parkhurst, Cathy Evans, Marilyn Catlin. BACK ROW Nancy Otey, Sharon Robinson, Gay Inman, Diane Goller, Nancy Atwood, Patty Spratt, Marsha Boydecker, Marcia Foster.



Gym Leaders

Seniors strengthen leadership abilities

Attending meetings at 7:30 a.m., although difficult at first, became easier for the Senior Gym Leaders, sponsored by Mrs. Miller. Their responsibilities varied from taking attendance and leading exercises to officiating basketball. The girls, selected upon the basis of grade average, teacher recommendations, and a personal interview, had to maintain high standards of conduct.



Volunteer Office Assistants VOA's contribute to complex era of IBM

VOA girls served as right-hand men to the secretaries by answering the telephone and collecting the attendance cards each hour. In the office, they processed the cards through an IBM machine to record daily absences. Each girl was assigned specific duties such as typing schedules and filing. They delivered messages to students from the administration and notified club members of special meetings. Monthly meetings were held to plan projects and activities.



ABOVE Busily recording the absences are Karla Anderson and Mrs. Mankey, secretary. RIGHT ABOVE Assistant Terry Wolfe greets Mr. Urbanski, EMH director, with a quick hello while collecting attendance cards.



Vocational Office Assistants, FRONT ROW Julie Chaplin, Sandie Wells Vice-president, Jamie Pearson President, Debbie Carlier Secretary, Diane Gentile. SECOND ROW Jill Lewis, Theresa Rawdin, Terry Wolfe, Kathy Vaream, Barb Lipscomb.



Counseling Guides Aides carrying passes relieve weary students

Cries of "Is that for me?" greeted each counseling guide as she brought blue slips to students dreaming of ways to get out of class. They were responsible for delivering messages and answering the telephone. Their tasks also included updating the bulletin boards containing information about area colleges, financial aid programs, and college entrance examination dates. Guidance director, Mr. Palmer, found the services rendered valuable and appreciated the help immensely.



ABOVE LEFT Volunteers, Dawn Manire, Angie Patterson and Nancy Otey, assist secretary, Mrs. Garland, with university applications. ABOVE Adding bulletins to the financial aid boards are Gay Inman, Chris Hoss, Debbie Padgett, Nora Martin and Karen Rich. LEFT Distributing counseling slips are among the duties of Peggy Dixon, Dawn Baldus and Patti Goddard.