

Urbana High School — Enrollment 1111

Table of Contents

Editor-in-Chief — Natalie Jackson
 Advisor — Sherry McClellan
 Publisher — Herff Jones
 Volume 72

Tiger Pride	1
Activities	22
Athletics	54
Album	86

Rosemary 1982

Tiger Pride

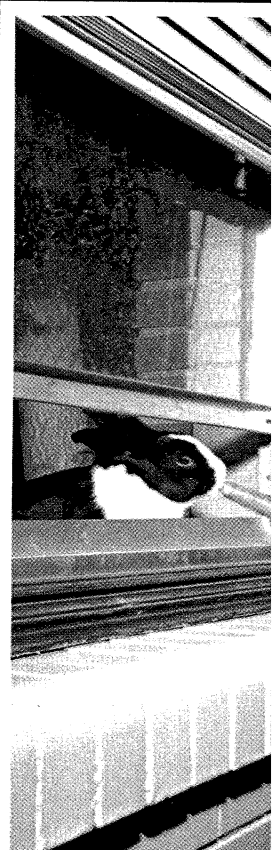
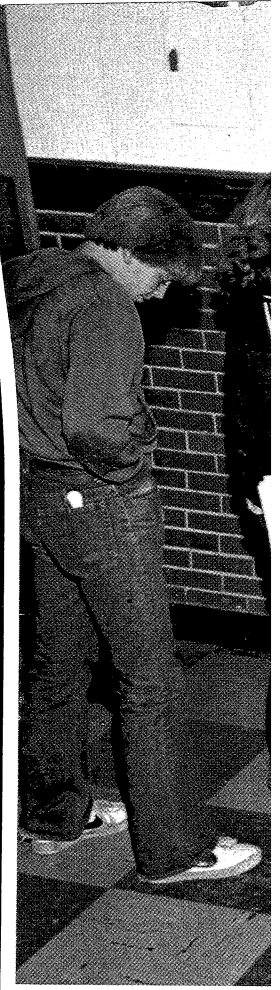

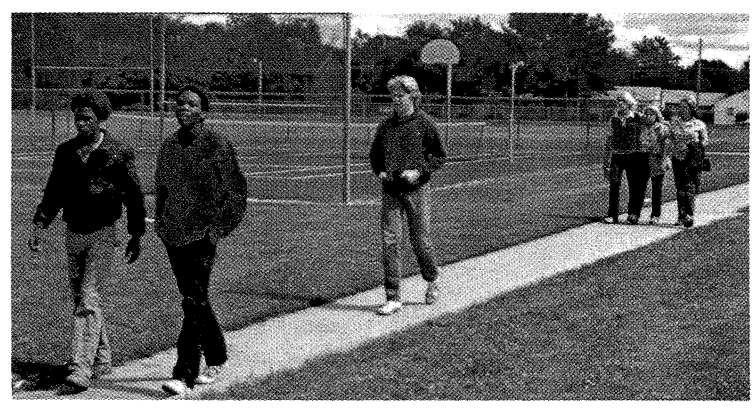
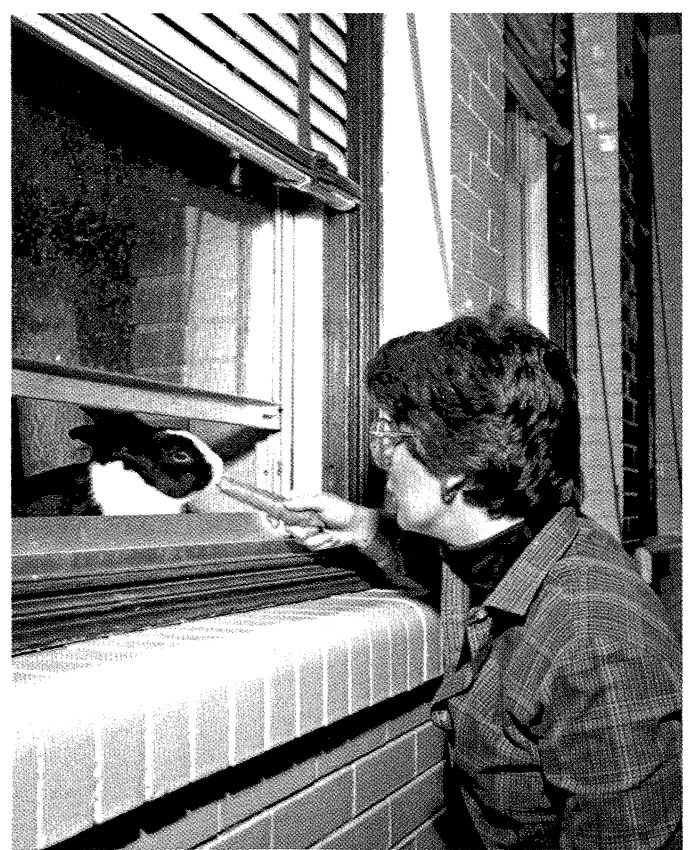
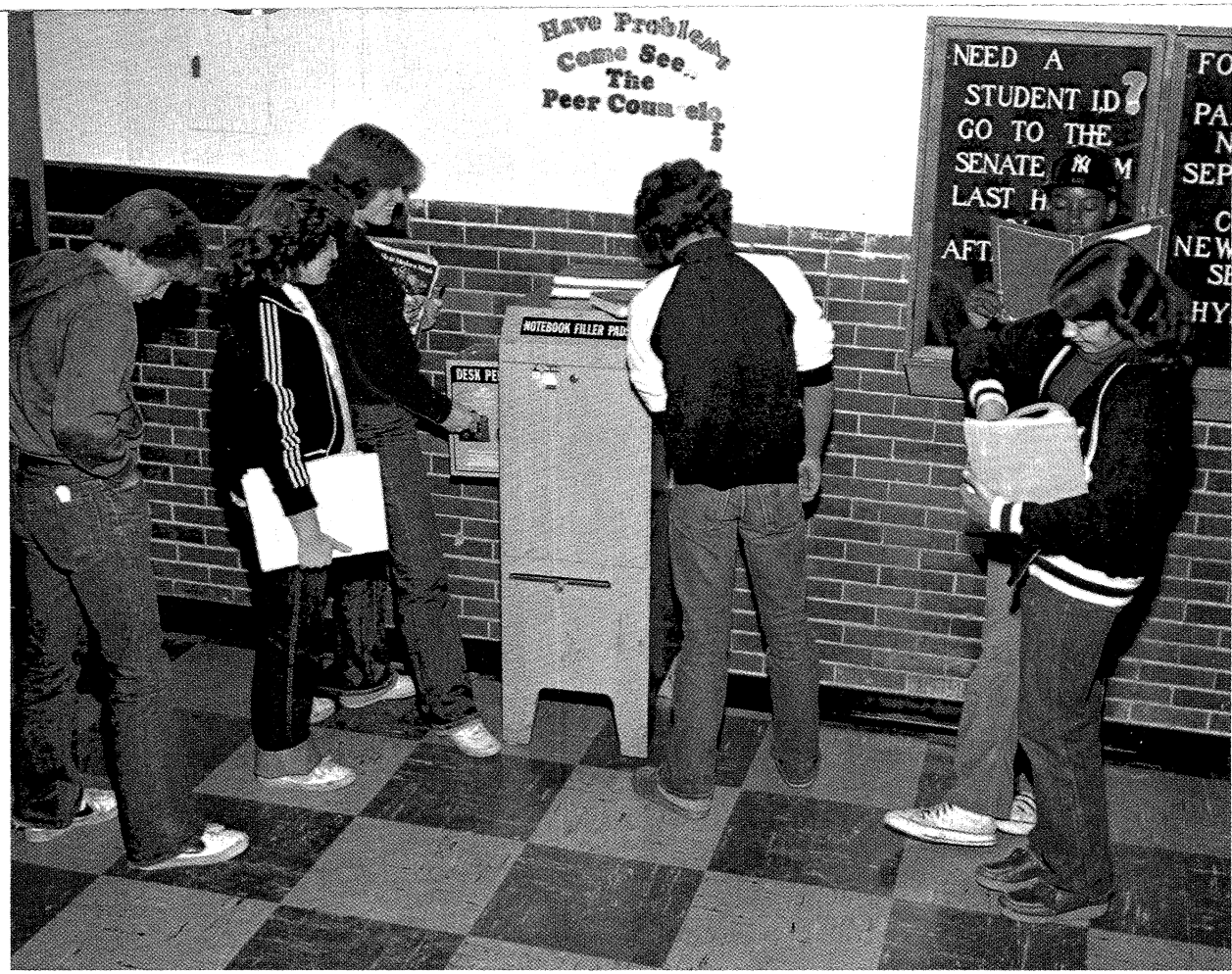

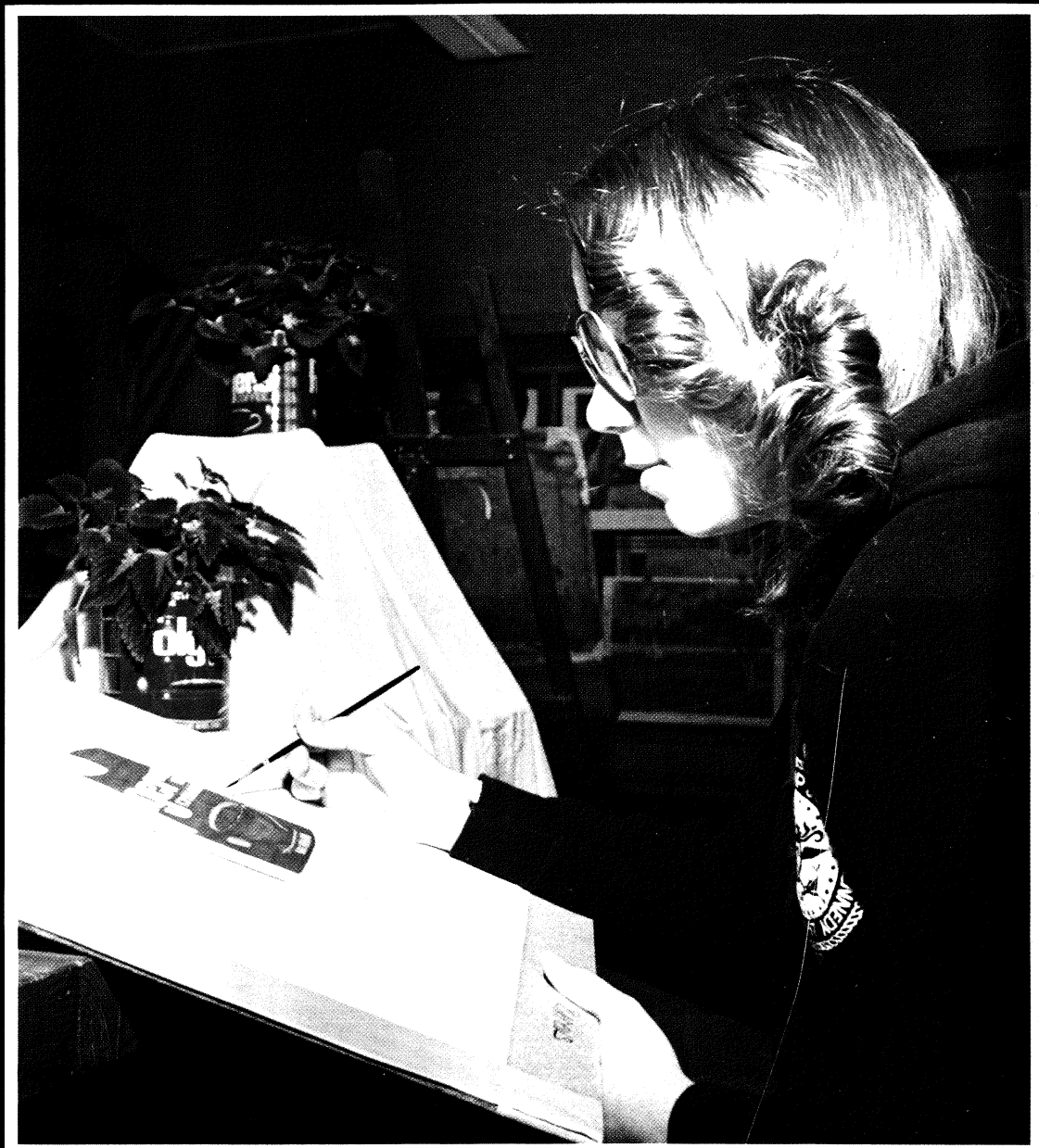
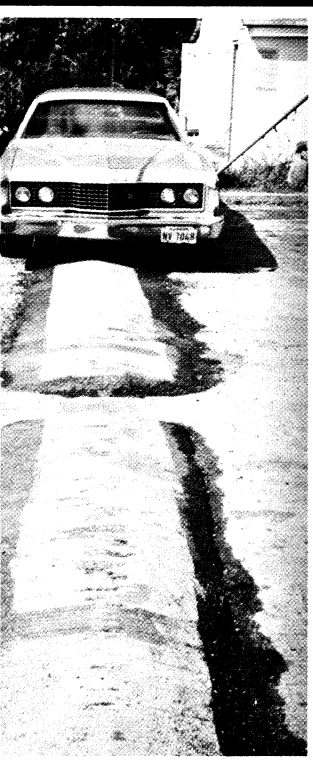

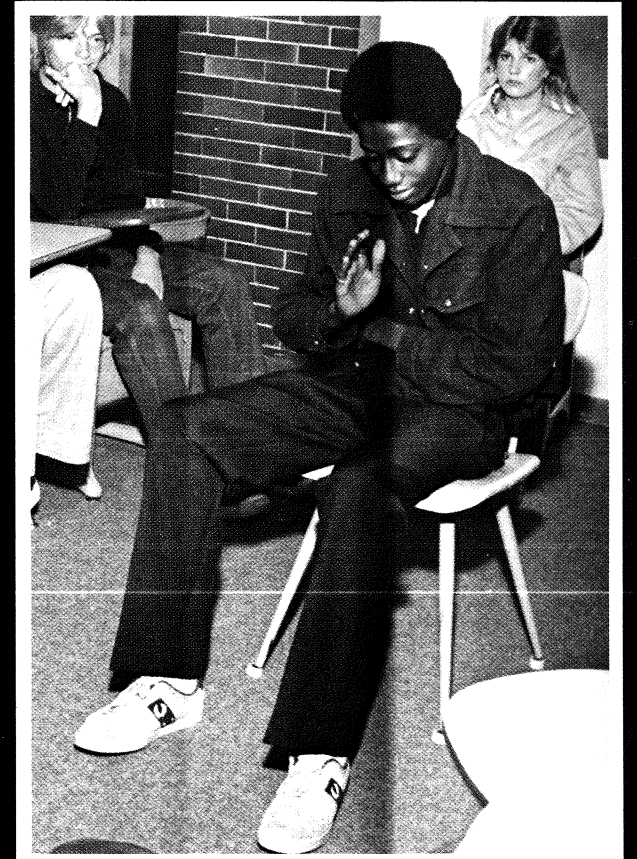
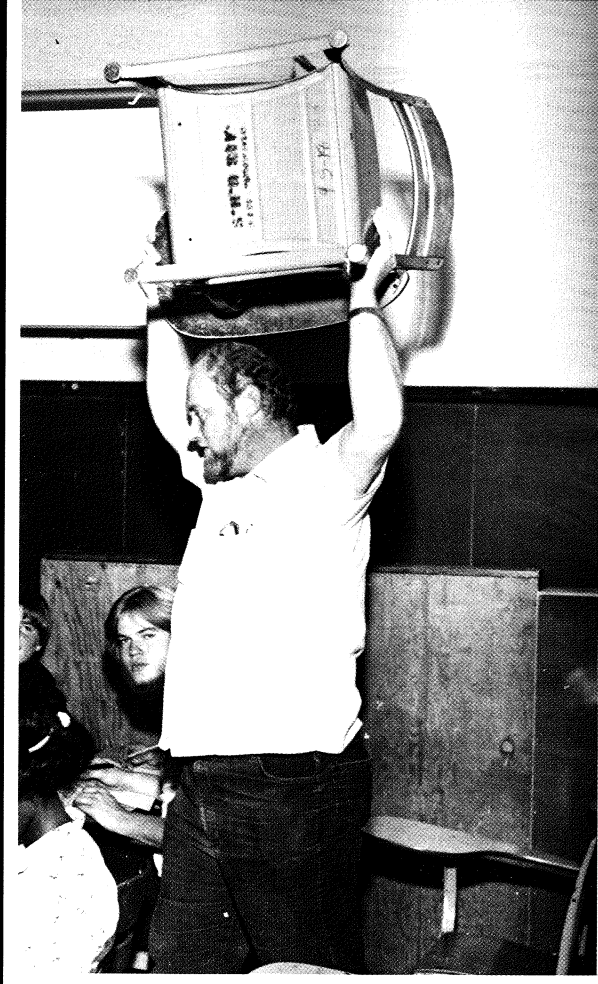

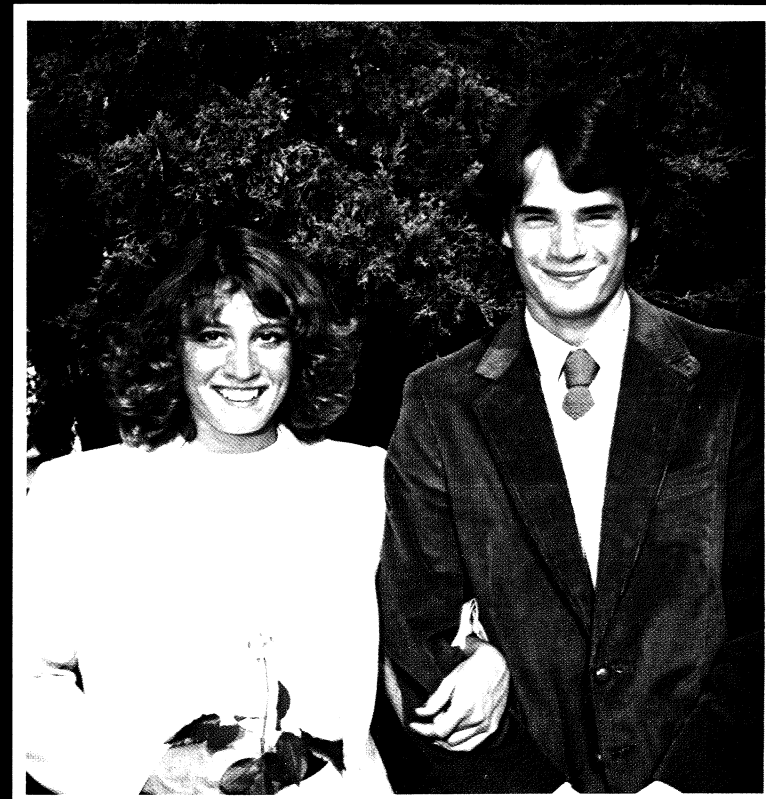
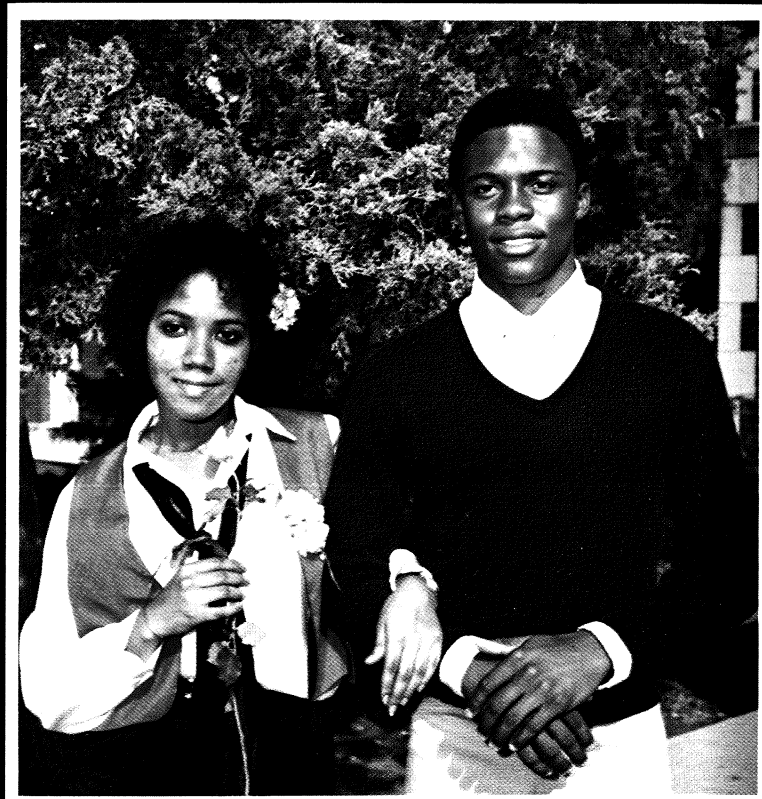
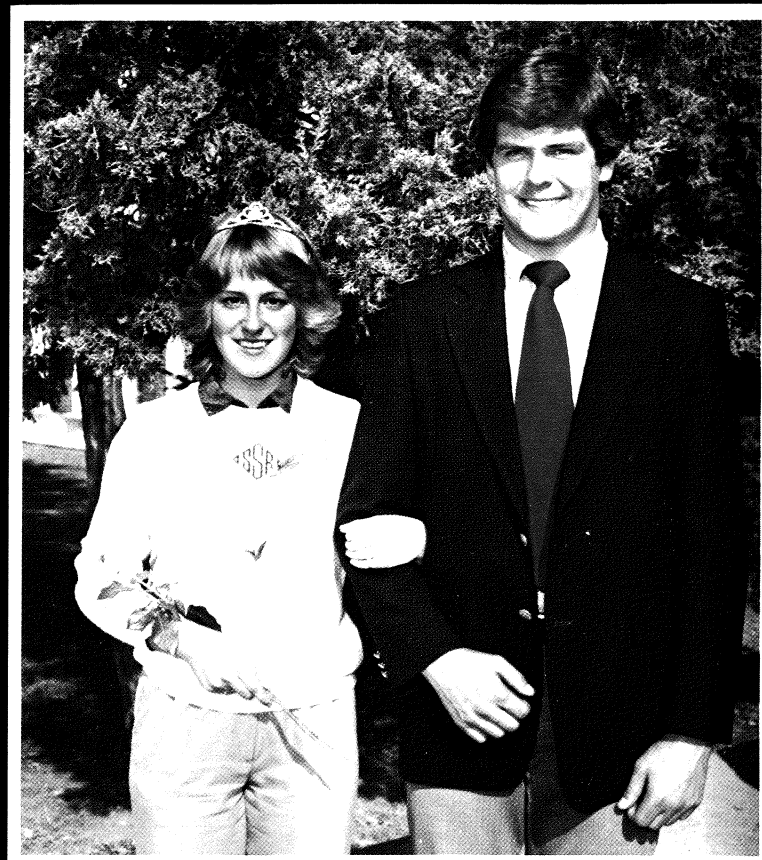

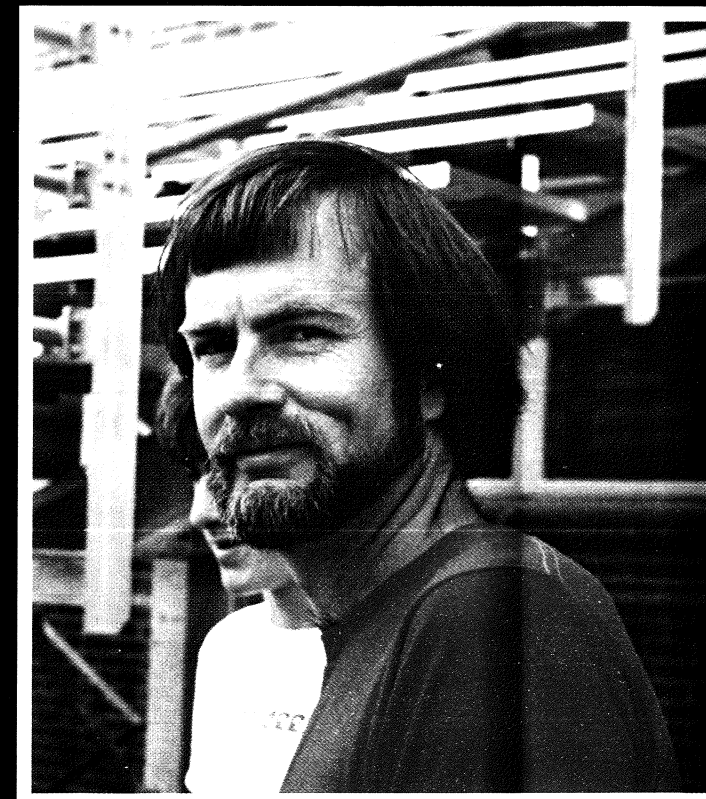
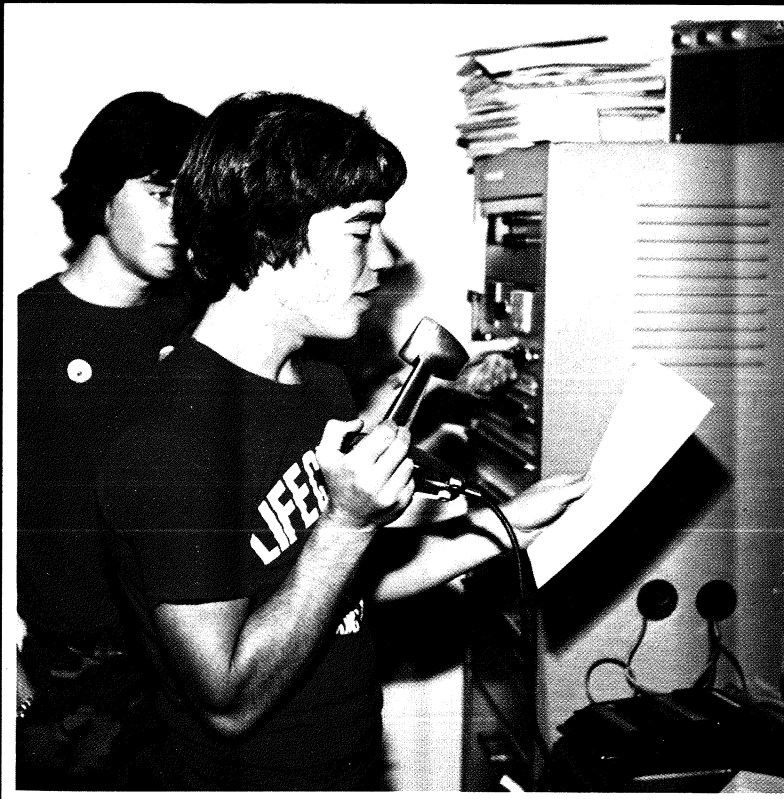
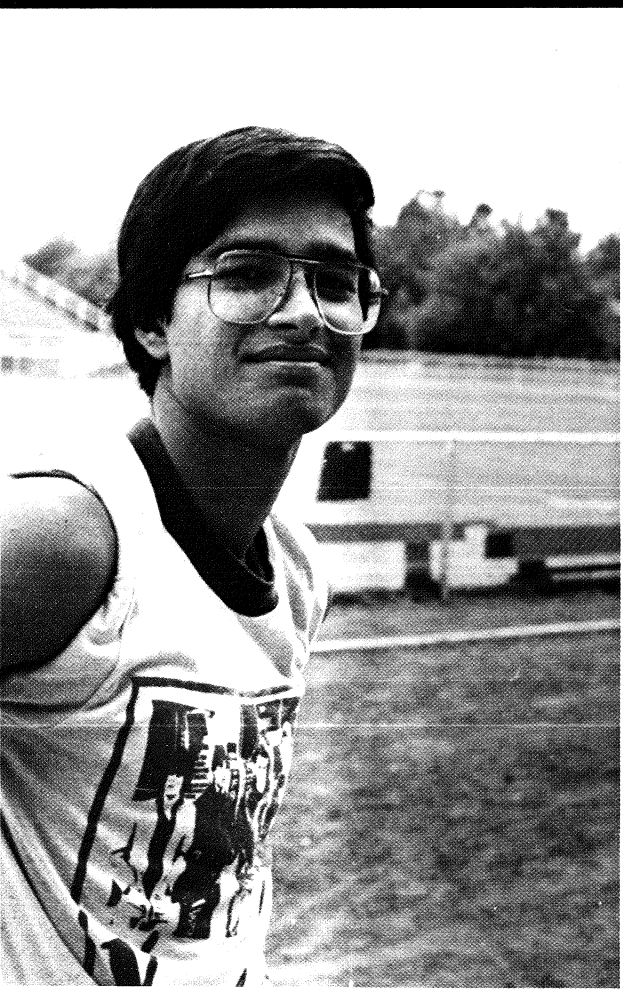
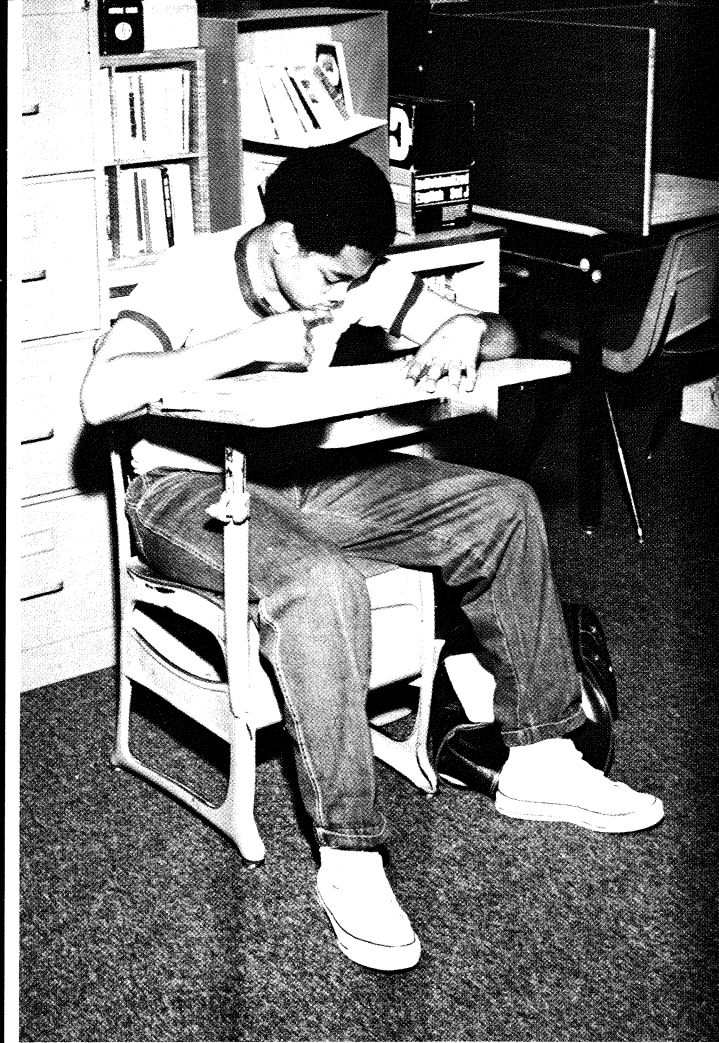
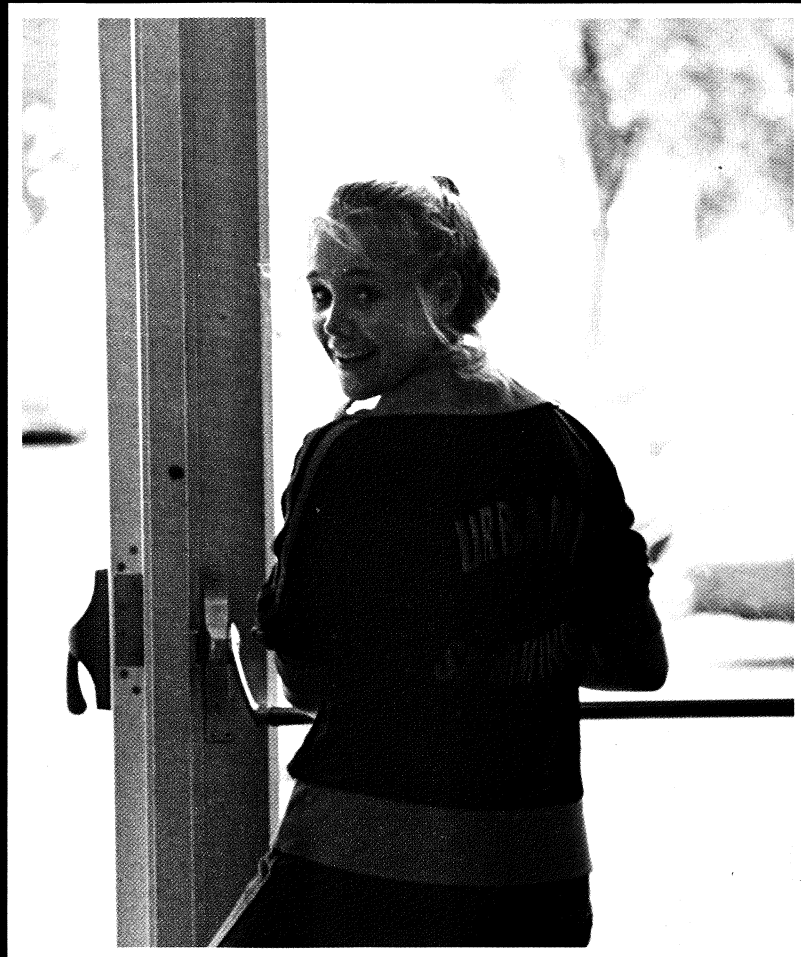
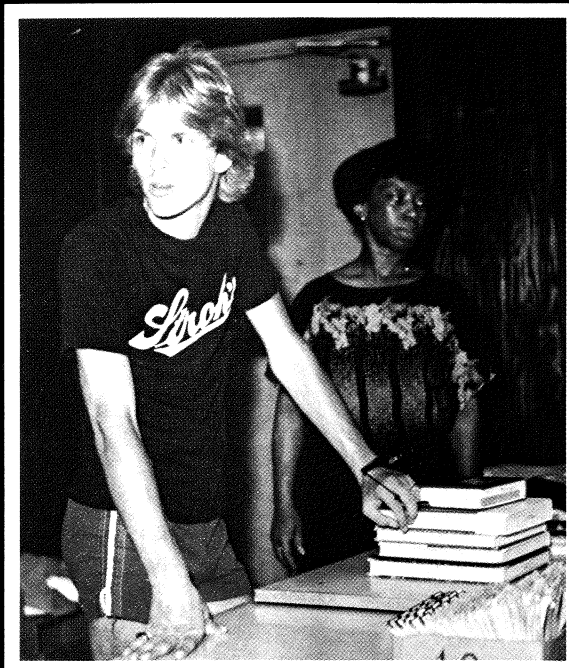

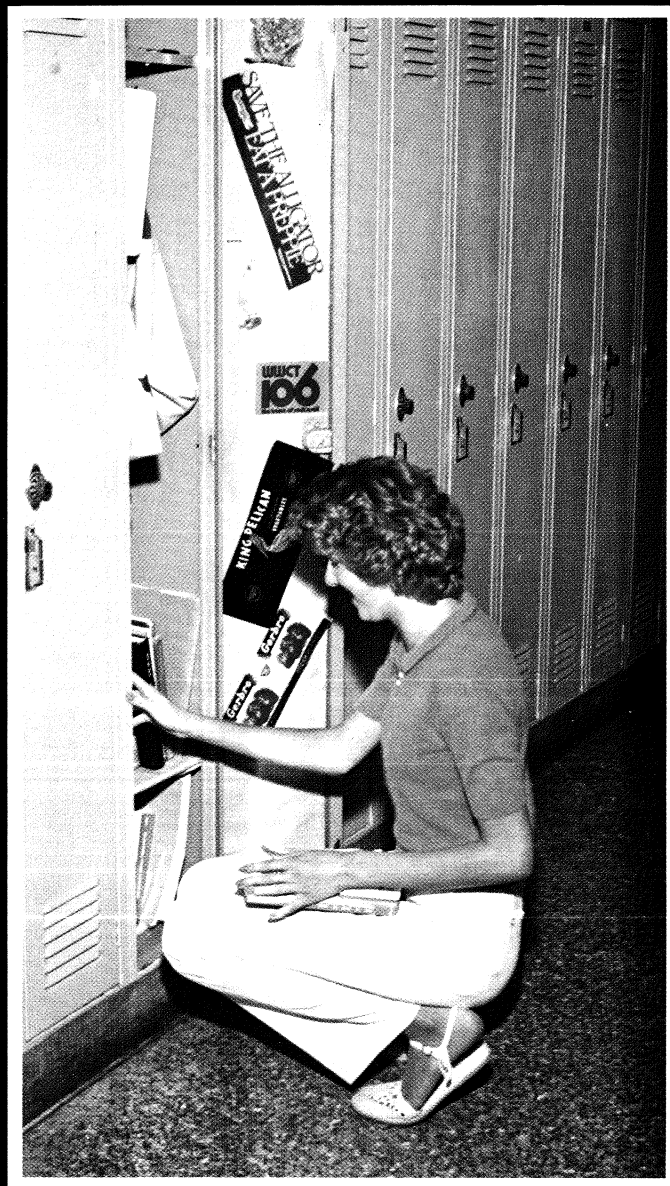
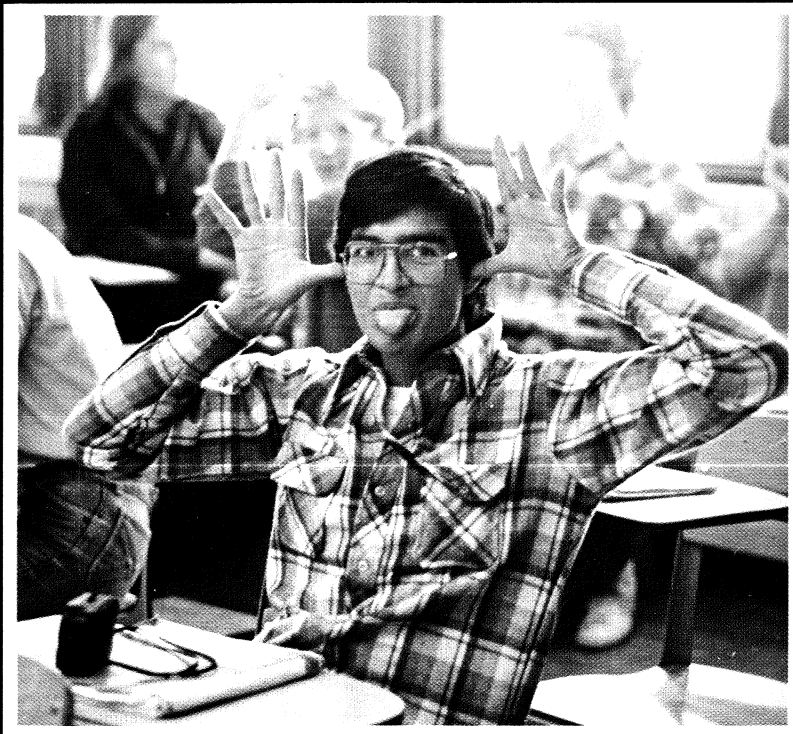
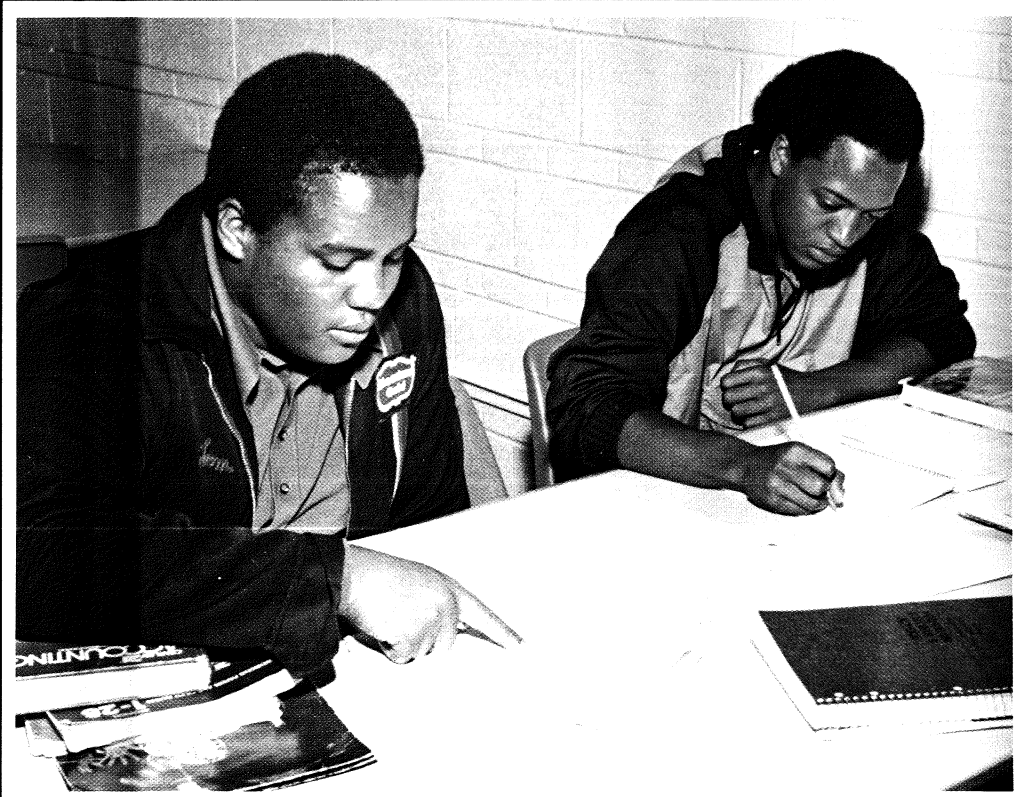
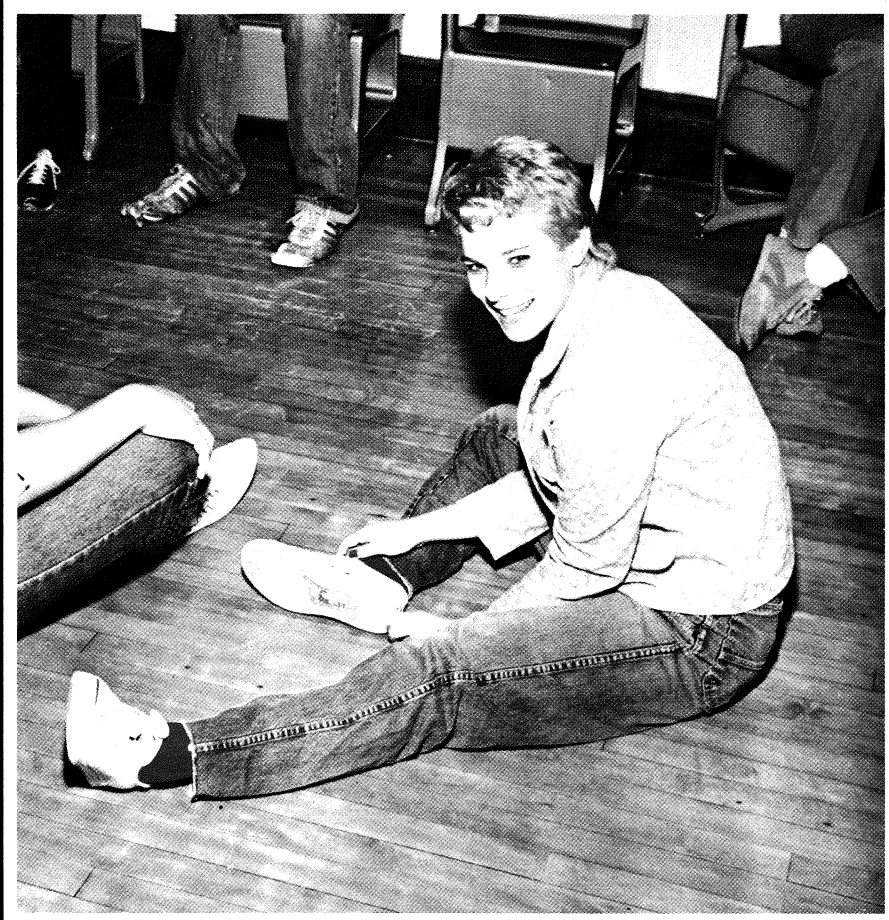

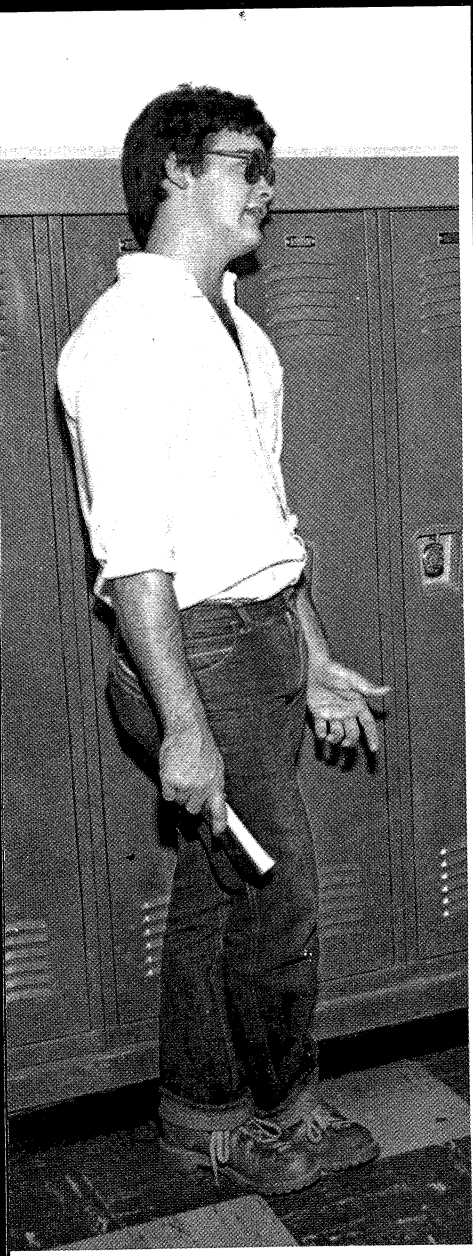
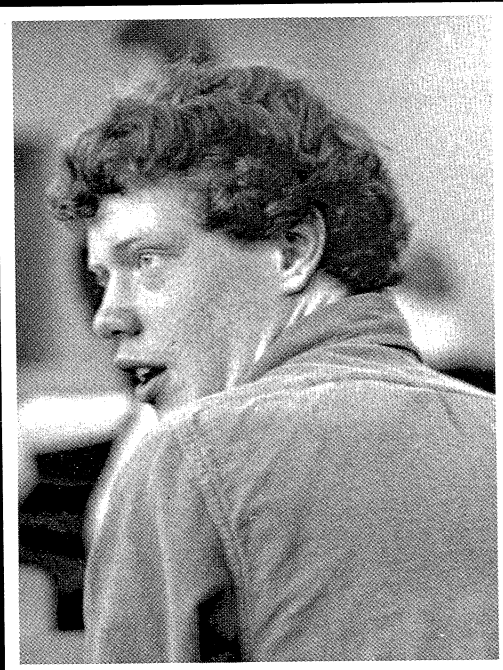
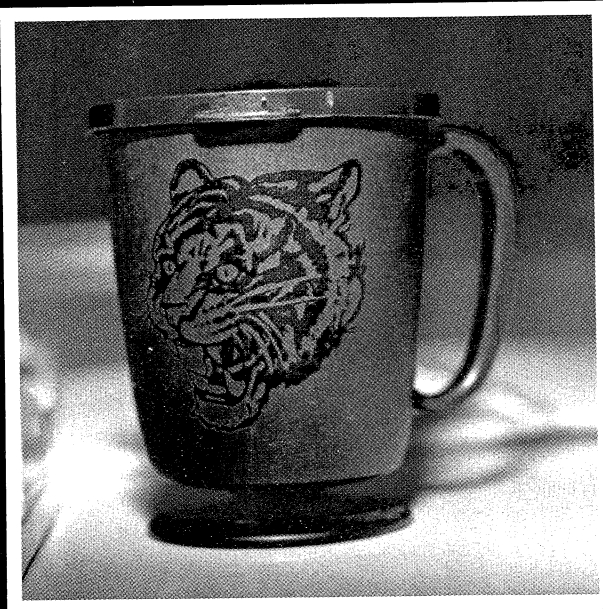

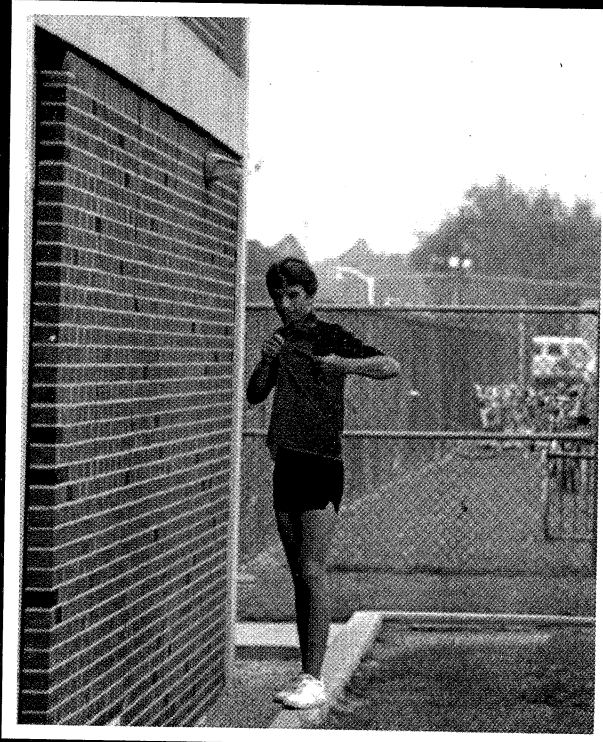
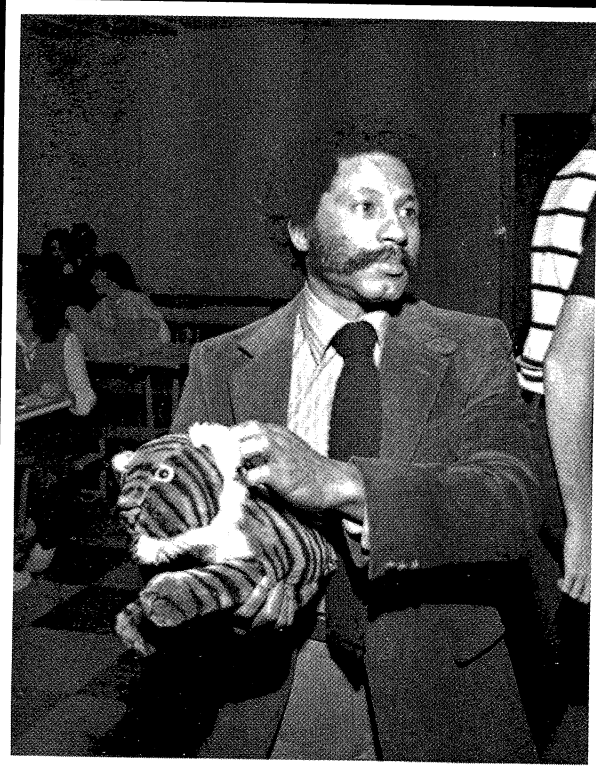
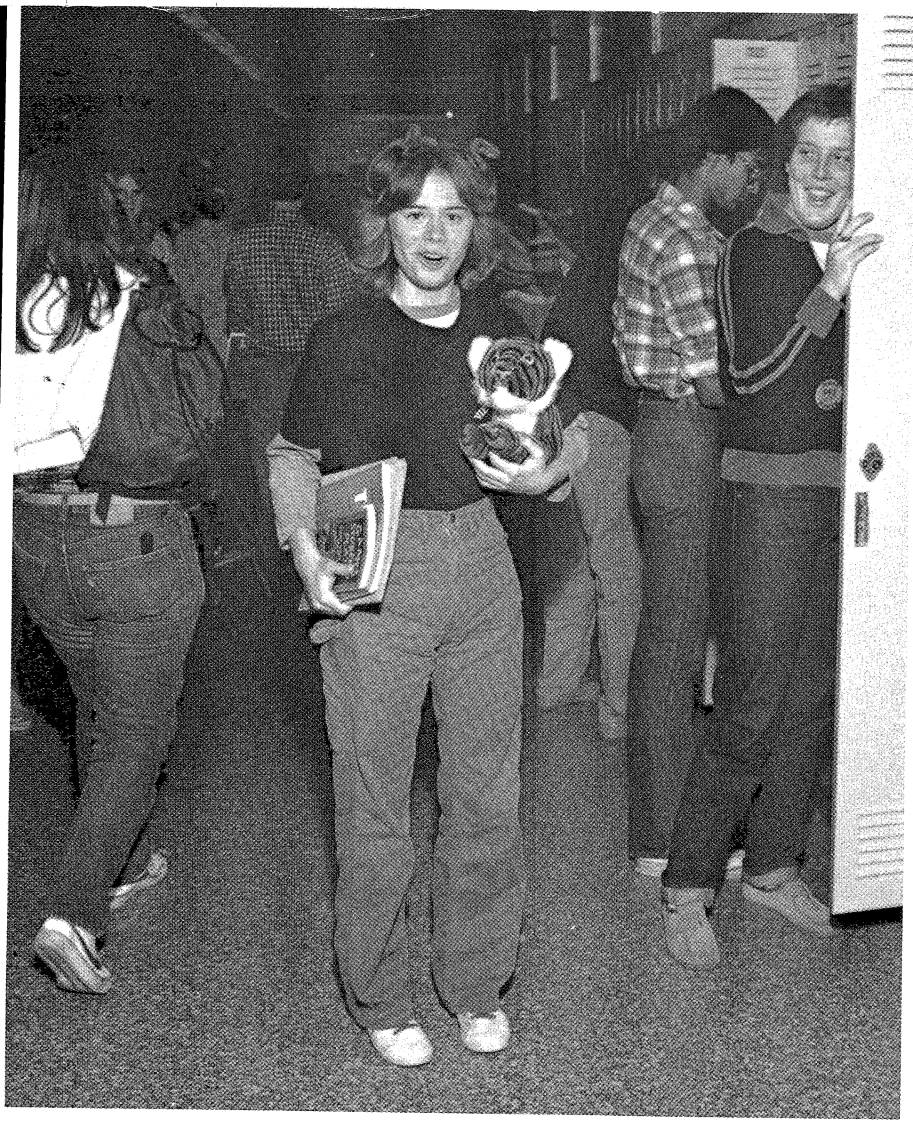
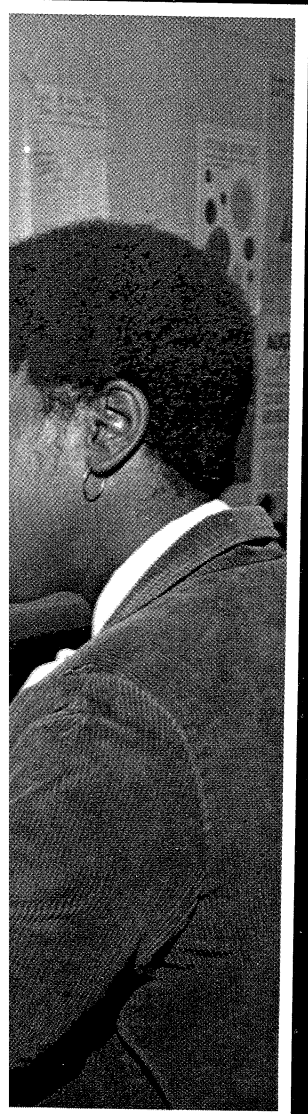

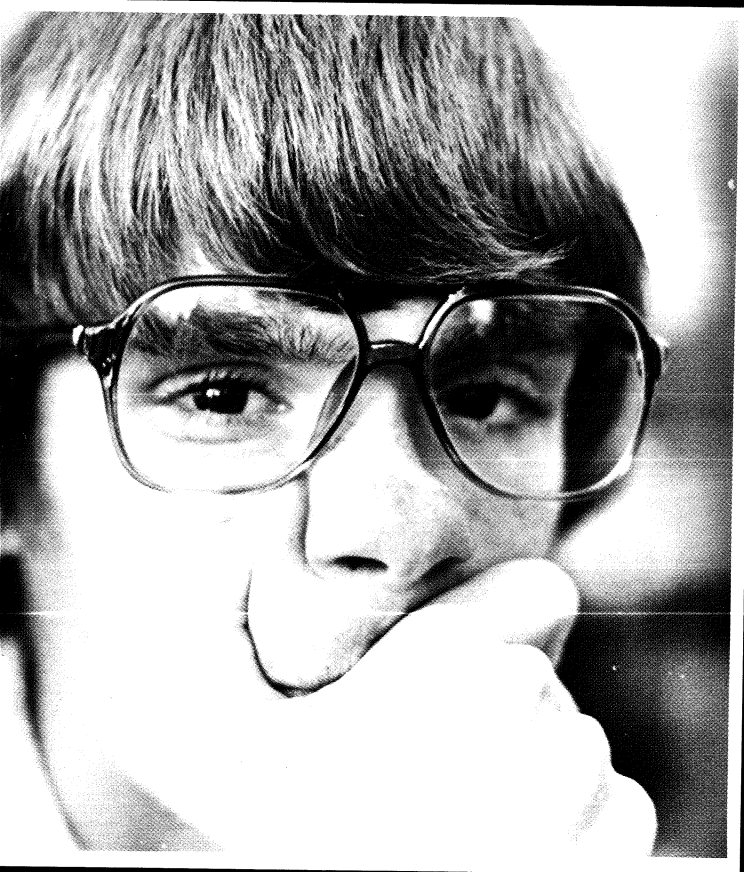
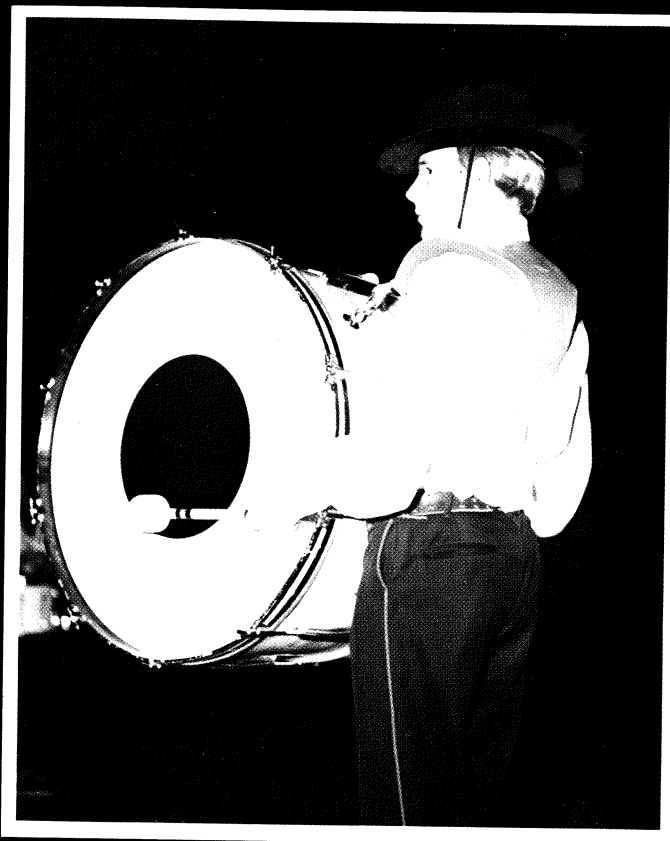

Learning — tiger style



1981
Pathfinders. J. Ogata, T. McColley, B. Jakobson, H. Secrest, C. Wedel. Row 2: K.

Snyder, J. Roberts, Advisor Robert Drew, J. Nelson, A. Sampson, D. Smith



E.H.I. J. Wright, A. Wei, K. Allen, T. Jensen, S. Paul, L. Dehaven. Row 2: Sponsor Carolyn Garth, A. Ahart, J. Combs, B.

Bode, M. Hoffman, L. Tompkins, C. Naegle, A. Wallace, J. MacDonald, L. Sutherland, S. Kesler.

Tigers tackle traditional programs to complete the 26 credit graduation requirement. Some courses and programs are not so traditional and allow students unusual opportunities to pursue particular interests and needs. Various vocational programs and classes allow students to learn to earn. A House Construction class compliments Industrial Arts Ed. The Executive High School Internship Program, now in its second year, permits some students to explore professional career interests by working for a semester in that field. Pathfinders learn wilderness survival skills and trek West for practical experience. Sea Explorers venture to the Florida Keys for study. PUPS provides students with interest in child development a chance to work with pre-kindergartners and parents. Medical Careers classes add dimension for other students. A course in theater lighting and one in Life Studies serve others. Cultural differences are bridged in E.S.L. and Youth for Understanding programs. Old or new, offerings are varied and plentiful.



Peer Counselors R. Duffin, D. Toler, P. Tyler, P. Tyler, S. Blunt.
Seeds. Row 2: J. Hund, C. Strickland. Not Pic-

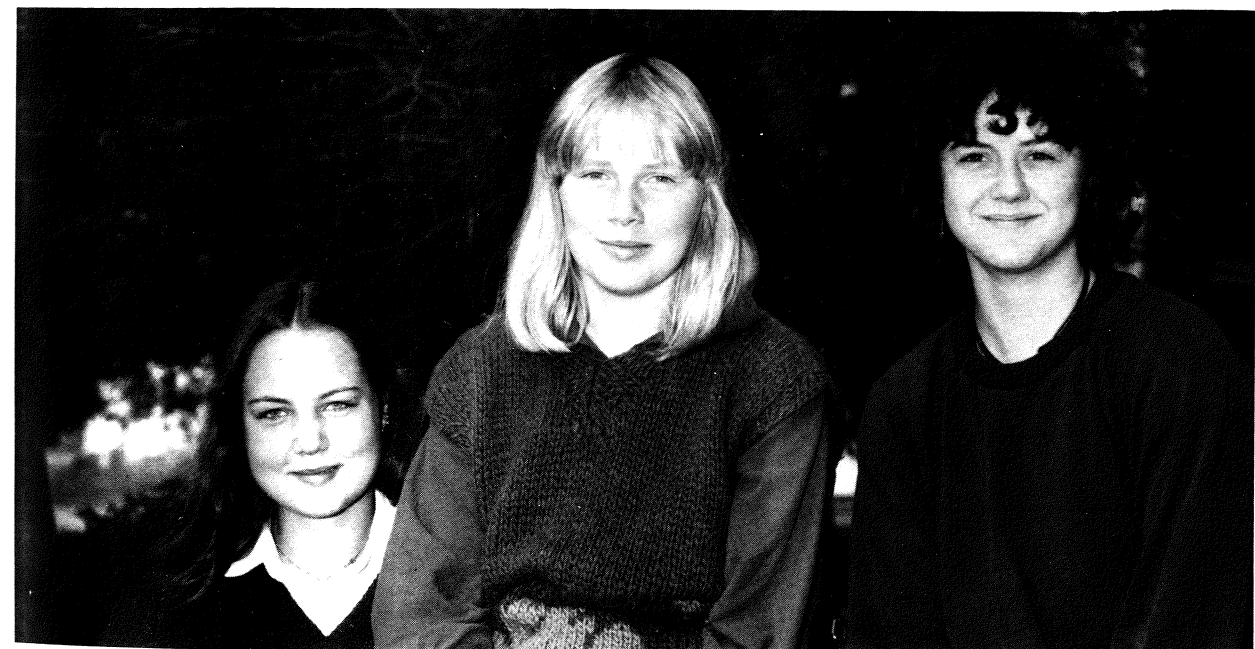
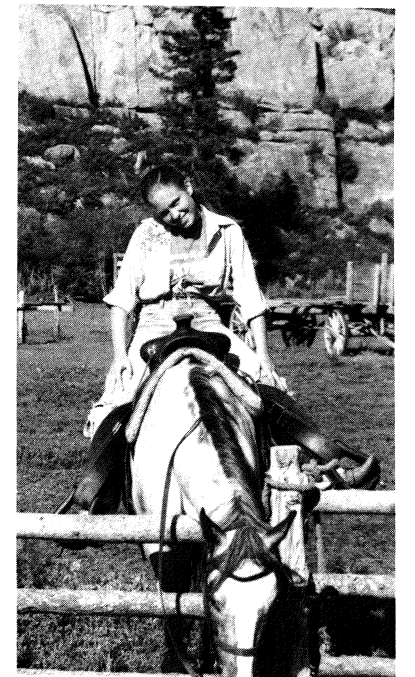

Youth Center

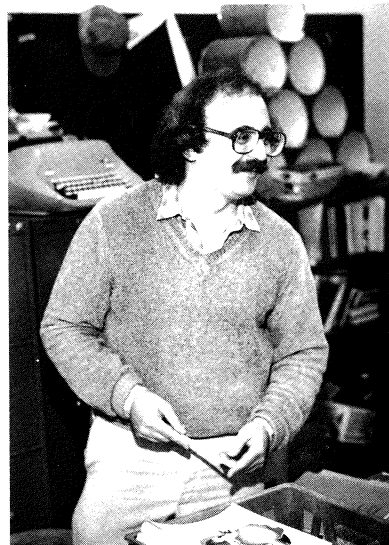

T. Morgan, D.E.; L. Day, D.E.; Coordinator Patrick Atchley, J. Hawn, D.E.; J. McDade, HERO. Row 2: Keeler, ICE; S. Webb, D.E. Not Pictured: T. Buller, HERO; M. Willis, D.E.; K. Hawn, HERO. Pittman, D.E.; T. Stewart, D.E.; M. Lowry, D.E.; M.



CWT. B. Uden, J. Wease, C. Smith, Coordinator Pat-
Cuppennell, T. Burnett, J. Hill. Not Pictured: S. Adcock,



CWT. R. Wells, R. Medrow, T. McClellan, J. Dufrane, Gamble, R. Zander, T. Somers, S. Curry. Coordinator Carolyn Garth. Row 2: R. Herrington, J.



CWT. C. Smith, T. Foster, D. McLaughlin, L. Zander, R. Mill- son, R. Anderson, J. Gill, M. Ronk, J. Owens, K. Diakow, S. er. Row 2: Coordinator, Carolyn Garth, K. Smith, D. Ander- Chounard.

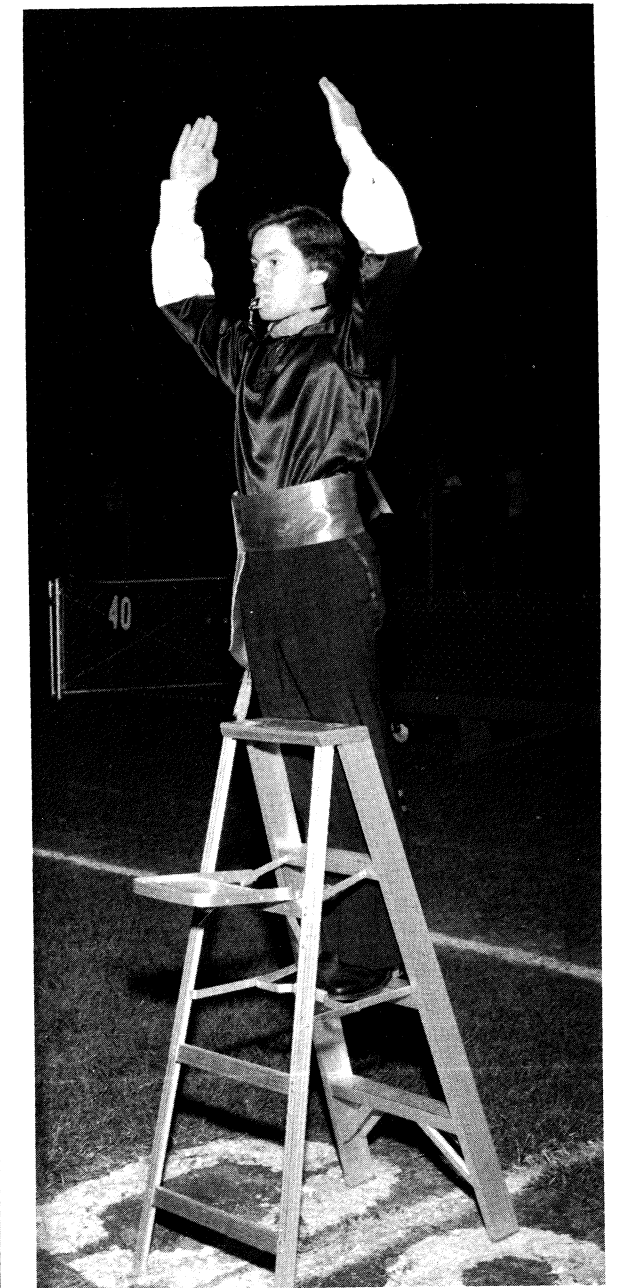
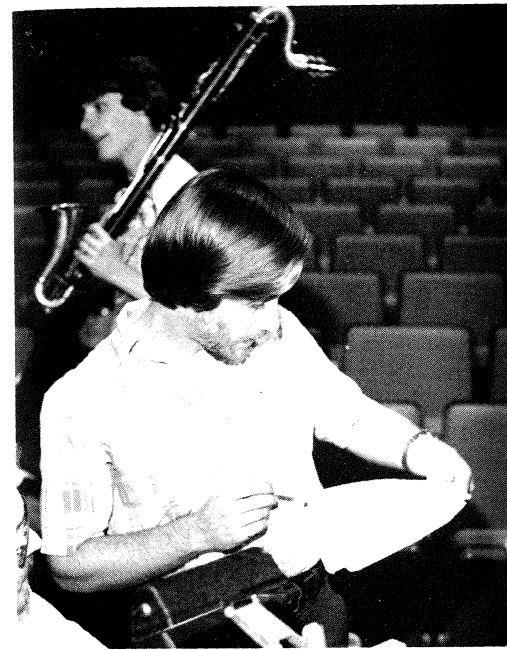

Activities

Senate auctions success



Student Senate. B. Berns, L. Cecil, L. Strauss, C. Hayes, C. Hamilton, D. Terry, L. Isley, D. Luster, J. Lee. **Row 2:** J. Sullivan, R. Bosques, A. Steiner, S. Flygare, W. Shaffer, C. McColley, C. Robinson, C. Allen, T. Drish, A. Slichter, S.

son, D. Roessler, L. Poor, D. Morse. **Row 4:** T. Willis, T. VonDracek, B. Becker, K. Wimpy, B. Nelson, S. Knust, A. Flygare, B. Ebeling, S. McCabe, M. Hoffman, J. Walthall. **Row 5:** Advisor David Lemons, J. Halpin, H. Lareau, G.



Steering Committee. D. Lemons. **Row 2:** T. Boyer, R. Bosquez. **Row 3:** D. Luster, S. McCabe, C. Allen, A. Thies, G. Robinson. **Row 4:** T. Von-

Dracek, C. McColley, H. Lareau, A. Slichter, **Row 5:** M. Benfield, M. Hoffman, J. Halpin.

Senate's first auction drew large crowds and more money. John Pell paid \$35 to put a pie in Dr. Zeck's face and McCabe, Benfield, Allen and Laberge paid the premium bid of \$67 to have dinner at the Stoia's. The annual Thanksgiving dinner provided students and the community with a bigger than ever festival. Senate greeted students with packets on the first day of school and guided parents through the halls on the night of open house.



WUHS broadcasts tiger pride

With Barbara Griffiths as sponsor, WUHS broadcast daily announcements, special notices and a weekly morning show on Fridays. The Friday show varied weekly featuring interviews, weather reports, sports events and the new "Chad Gallseph show." Members meet nearly each day and rotate the anchor persons.

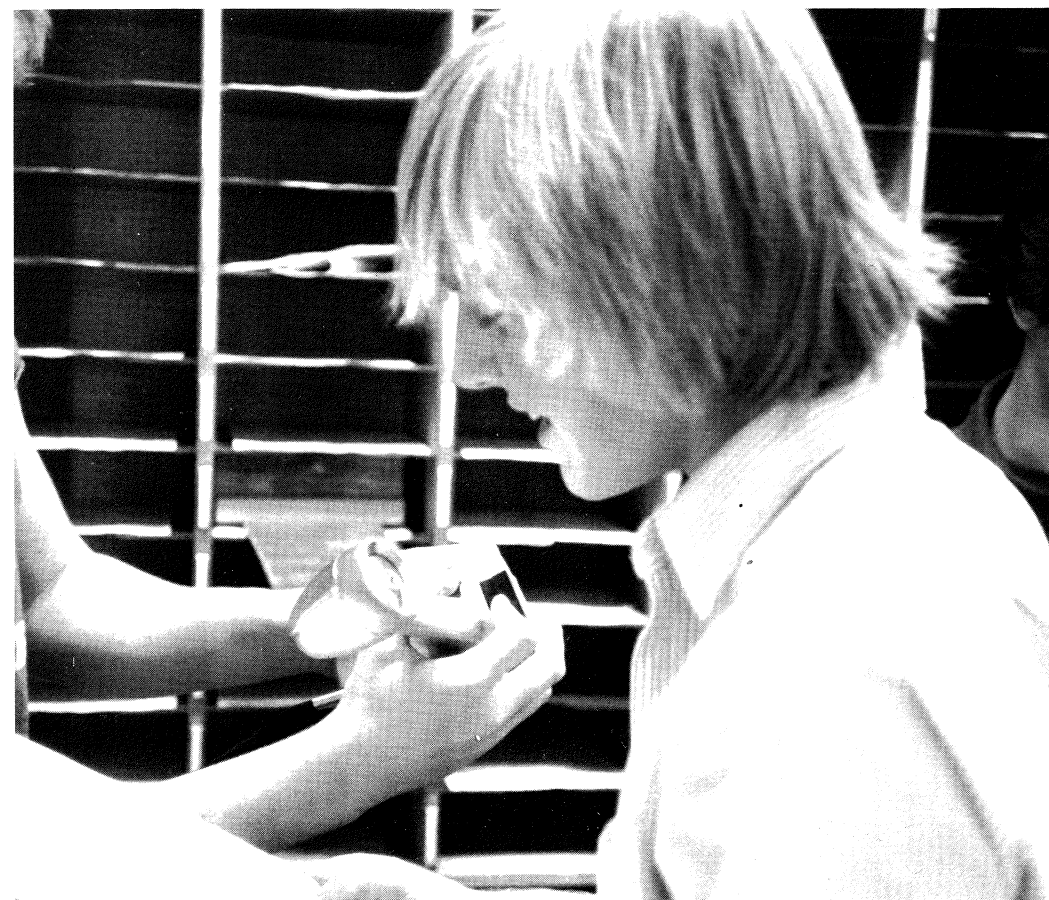

WUHS Staff. C. Nagele, C. Robinson, S. Barbara Griffiths, J. Sullivan, R. Bailey, M. Knust, C. Alan. **Row 2:** S. Batzli, C. Deal, Siemens, C. Bechtel. **Row 3:** S. Fejes, R. Hoggard. **Advisor**



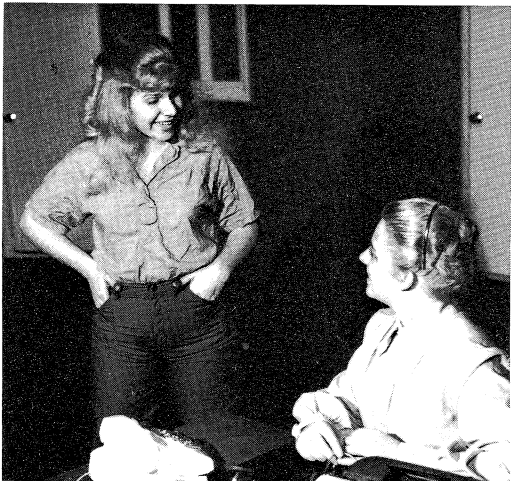

Pajama Game Cast/Crew. S. Johnston, M. Blakely, R. Sheth, S. Dearth, A. Jones, N. Baym, K. Mills, S. Bowen, L. Knox, L. Strauss, M. AirthKindree. **Row 2:** C. Adams, S. Romans, M. Prickett, J. Becker, C. Dickel, R. Shupp, K. Otterbacher, L. Jeffard, S. Webb, M. Robinson, S. Thuney, S. Hudson, L. Hockman, G. Caton. **Row 3:** Music Director David Saunders,

Director Greg Chew, D. Mathes, D. Hunt, M. Wakeland, M. Benfield, J. Sullivan, R. Jerrard, E. Wicklund, M. McGinty, T. White, A. Miles, C. Hayes, M. Lereau, A. Harris, B. Holden, J. Cohen, J. Hill, T. Jeeter. **Row 4:** B. Ebeling, G. Day, D. Alsmeyer, S. Ikenberry, S. Thuney, R. Wilson, R. Rutherford, J. Schoenberg.

P.J. Game's a success

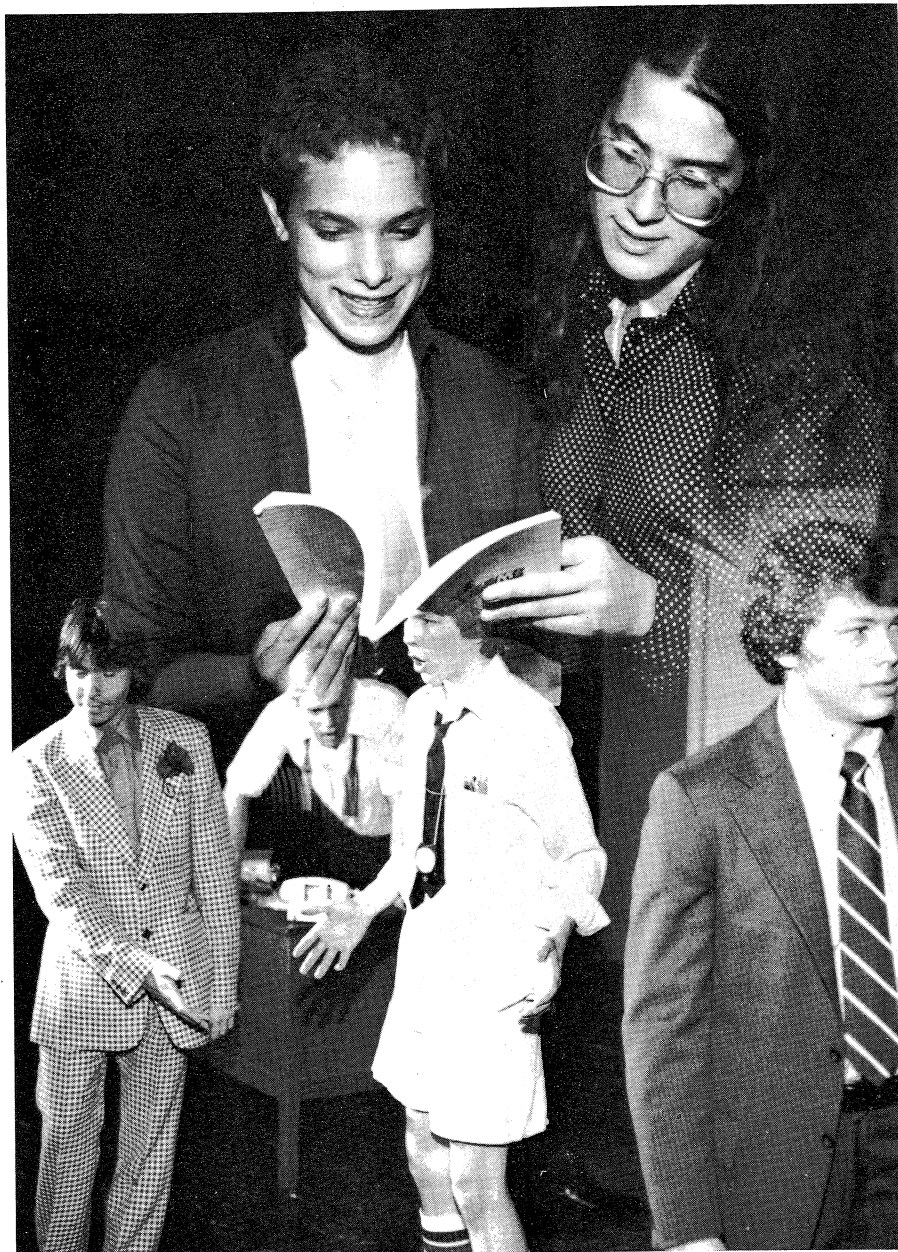
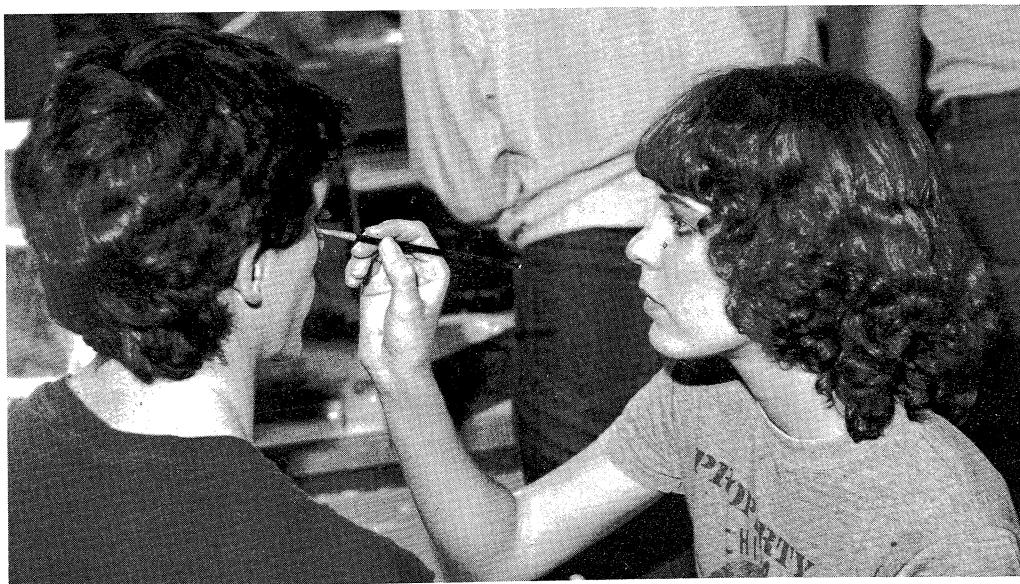

Pajama Game reached sellout proportions for a cast and crew delight. Geoff Day and Maria Benfield, as the foreman of a pajama factory and a female union leader caused problems for everybody when they became romantically involved. Greg Chew from the drama department and Dave Saunders from the music department once again teamed for a hit on April 23, 24, and 25.

nt, M. Wakeland, M. klund, M. McGinty, T. A. Harris, B. Holden, Ebeling, G. Day, D. Alson, R. Rutherford,



Playboy of the Western World



Cast and Crew. R. Hasler, J. Schoenberg, S. Collings, M. McGinty, S. Webb, M. Robinson, C. Hayes, M. Jeter, T. Hulin, A. Twaranovica. **Row 2:** A. Everett, G. Loeb, S. Unger, W. Wirt, D. Spahr, C. Dickel, S. Knust, S. Thuney,

D. Seif, B. Kramer. **Row 3:** Director Greg Chew, R. Offner, D. Bidwell, G. Silver, V. Mendoza, S. Govindjee, H. Lareau, C. Waaler, B. Holden.



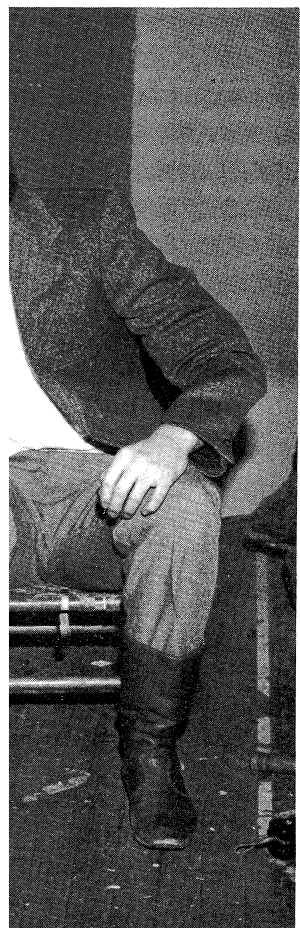

World



Director Greg Chew, R. Mendoza, S. Govindjee, H.



This year's fall play **Playboy of the Western World**, presented by the Drama Club under direction of Greg Chew opened for a November 12, 13, 14, run. This Irish comedy written by J.M. Synge tested a gallant cast at using an Irish brogue. The action feature new talent mixed with some old. Christy Mahon (Glenn Silver), after killing his father (Randy Offner), finds refuge in a small country tavern where he falls in love with Pegeen (Gwen Loeb). This romance doesn't last long because a bump on the head never keeps father down long.



Speech is the thing

The drama club traveled to the Illinois Theater Festival in January. They viewed other high school shows and attended workshops. The club sold candy and worked booths at the Tiger night. The speech team grew this year as they traveled to various contests. Eden Bodnar went to Lincoln for State Sectionals in Verse Reading. The new team planned a novice tournament for late spring.

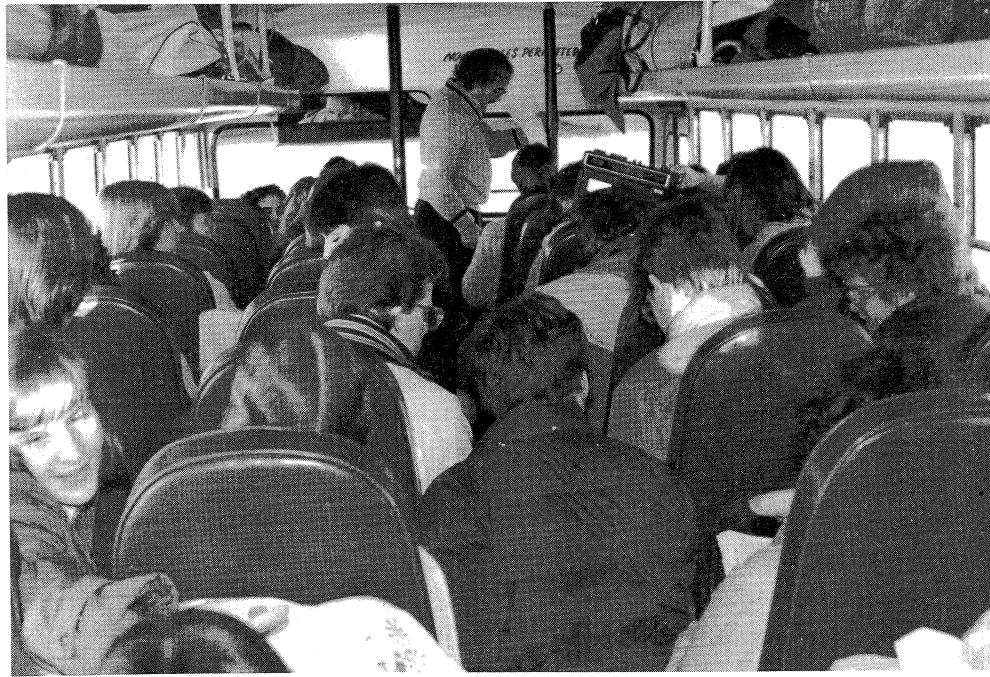

Speech. K. Jessop, P. Keller, E. Bodnar, A. Lombardi, L. Gold. **Row 2:** J. Lee, S. Herscheler, P. Kirby, C. Bechtel, M. Siemans, Coach Barbara Griffith. **Row 3:** Asst. Coach S.

Keller, A. Airth-Kindree, T. Hulen, A. Harris, H. Lareau, C. Davis.

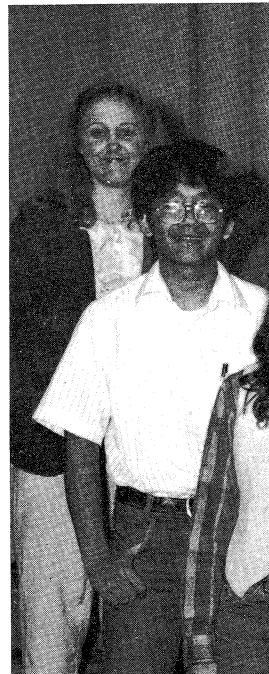
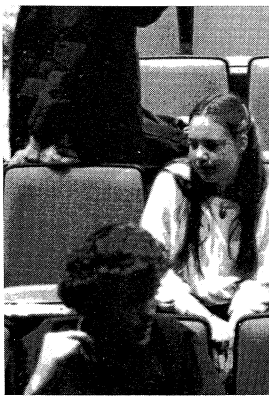

Drama Club. M. Robir
Fleischer, G. Silver, V

e thing

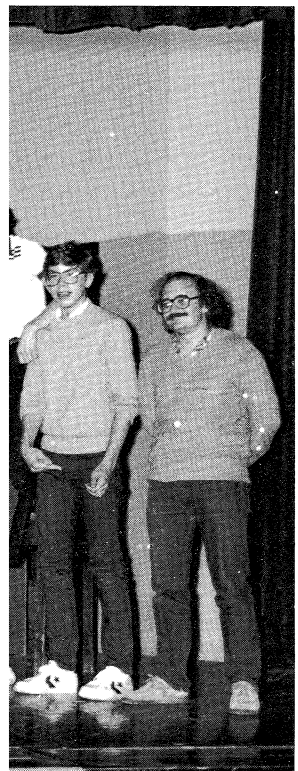
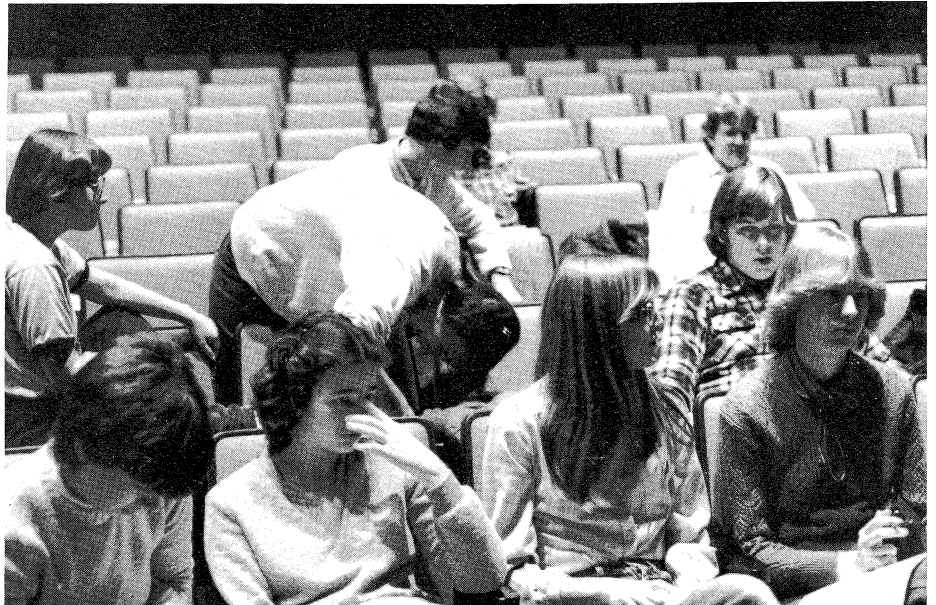

v. Harris, H. Lareau, C.

Drama Club. M. Robinson, C. Dickel. Row 2: A. Everett, C. M. Dickenson, D. Bidwell, M. McGinty, S. Under, V. Mendoza, C. Waaler, Mponsor Greg Chew.

Echo makes headlines



This year Echo continued its tradition of voicing school news on a regular basis with free distribution to the student body. In addition to these ten issues, the staff and advisor Clare Barkley edited and published for sale to students three issues of a school magazine which featured each in time the sophomore, junior and senior classes. This year's editor, Barb Ebeling, worked with her staff to echo more Urbana news.

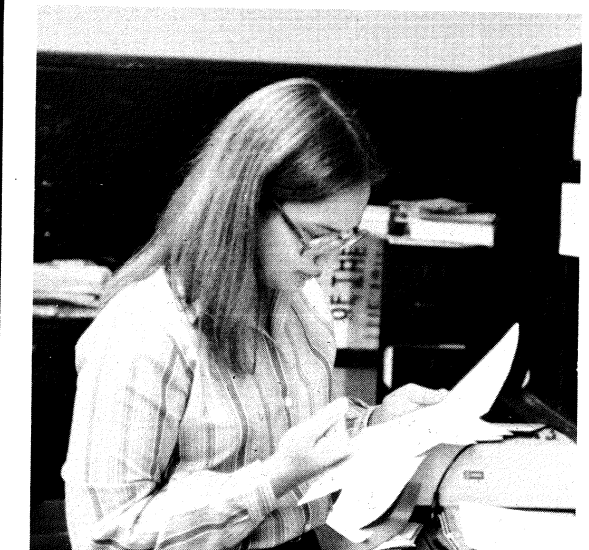

Echo Staff. Bottom to top: E. Cheng, D. Bidwell, B. Kramer, B. Ebeling, Editor, R. Bailey.

Choruses move in measure

Under the direction of David Saunders, the Concert Choir, Madrigal singers and the Girls Treble Choir joined forces in various and varied performances. They present musical programs for students and other Urbana music boosters. Mid-February brought the Big 12 Festival and contest at Milliken. Sell-candles funded an end of the year trip.



Treble Choir. E. Zwettler, T. Lewis, B. Ware, R. Epps, D. Anderson, M. Bean. **Row 2:** K. Smith, B. Brooks, D. Bailey, H. Phillips. C. Carter, R. Davis, Director David Saunders.

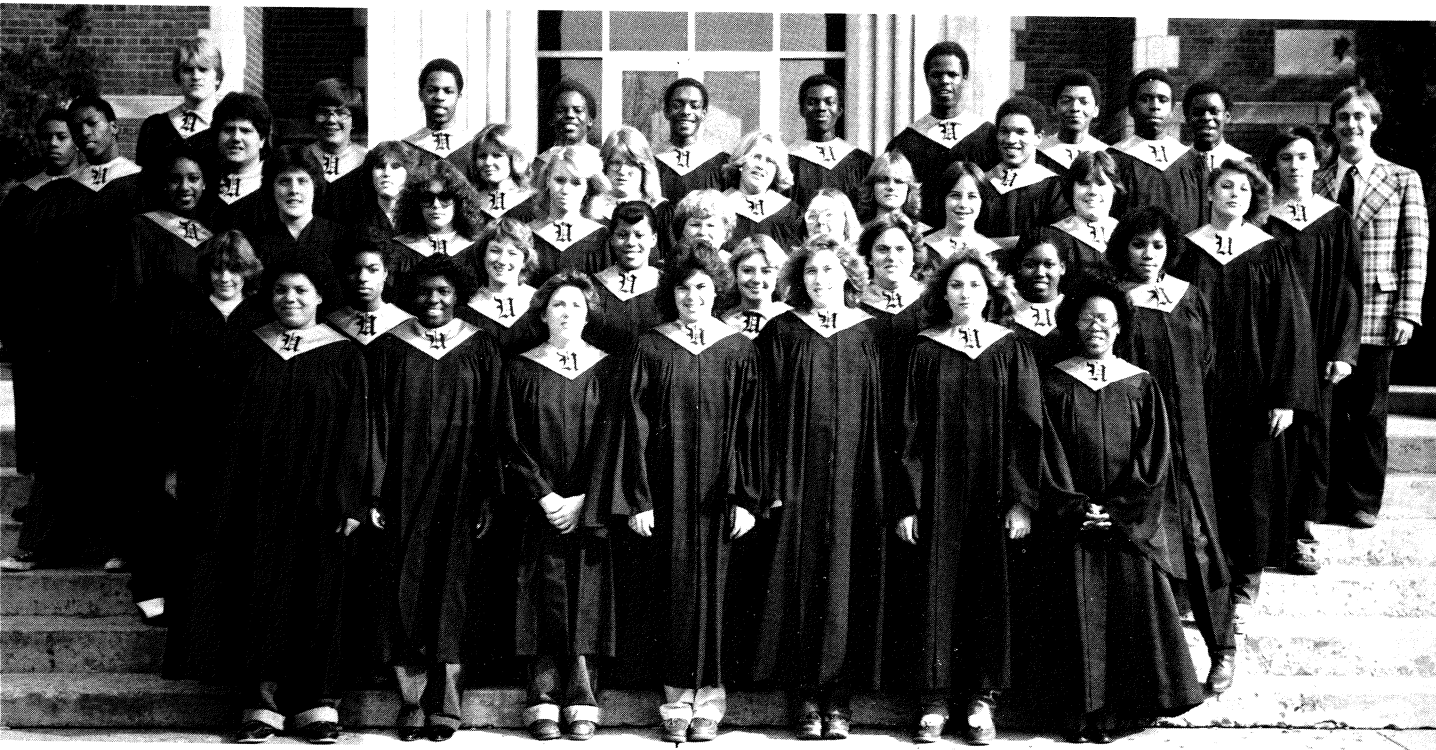

Concert Choir. S. Wisdom, S. Jackson, M. Head, A. Bass, J. Dickerson, E. Bodnar, T. Stevens. **Row 2:** J. Demitt, L.imer, M. Carroll, P. Hunt, M.E. Blakley, R. Davis, J. Robinson, J. Hendricks. **Row 3:** L. Dorsey, K. Graham, A. Huffman, Rosenberg, D. Cain, S. Webb, J. White, C. Newcomb, S.

Givens. **Row 4:** V. Miner, K. Shear, M. Head, J. Walthall, P. Deanin, C. Ruschmann, T. Thorne, R. Hoggard, C. Pettigrew, D. Borden. **Row 5:** K. Jones, B. Holden, E. Rannebarger, R. Russell, M. Patterson, T. Hunt, L. Smith, K. Russell, D. Butts, J. Jackson.

Orchestra Council. S. Flygare, C. Waaler. **Row 2:** M. Dickinson, B. Ebeling, C. Schoedel, S. Hudson. **Row 3:** B. Nelson, J. Cooper.



The Urbana High orchestra kept tune with the times and spread Christmas and tiger spirit to neighboring nursing homes. They continued with regular concerts, and traveled to the winter contests. On Urbana Tiger Night, members canvassed the school selling stuffed tigers.

Tigers keep in tune



Orchestra. J. Alsmeyer, R. Smith, S. Romans, J. Waldoff, M. Prickett, S. Hudson, C. Waaler. **Row 2:** H. Prussing, M. Dickinson, E. Cheng, S. Unger, S. Batzli, B. Ebeling, T. Mack, G. Caton, D. Young.

Row 3: B. Nelson, S. Flygare, M. Tucker, J. Peters, C. DiBello, J. Backstrom, C. Carmer, R. Hill. **Row 4:** Director Jim Calhoun, B. Hobgood, C. Schoedel, L. LaBerge, J. Cooper, J. Schoenberg, K. Mason.

Bands step to the rhythm

In August, night practice began for Marching band members and Flag Corps so that performances were sharp for the opening home football game. After daily practice during school and home football game programs, the band became the Concert Band giving winter and spring concerts. The entire band and solo and ensemble groups prepared for district and state competitions.

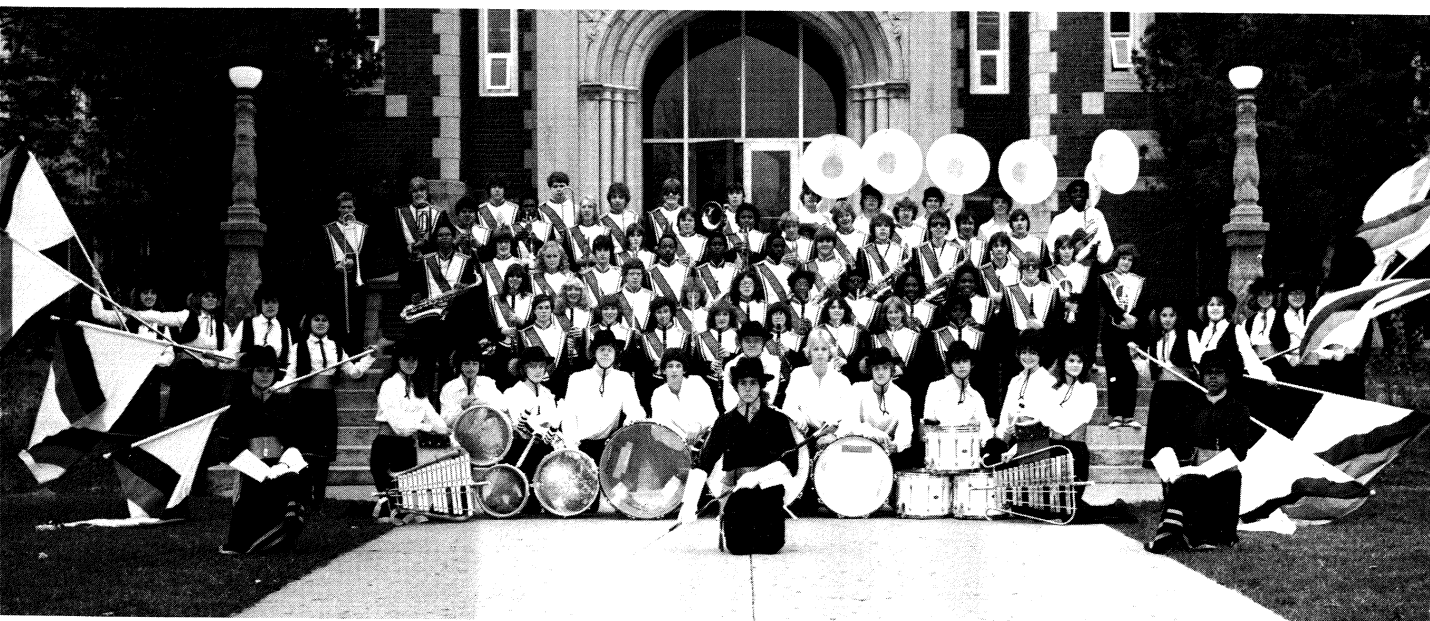

Marching Band. Drum Majors: S. Hudson, M. Tucker, J. Justice. **Percussion:** L. LaBerge, D. Young, B. Knight, T. Troeger, J. Jacobsson, J. Manning, B. Gamble, R. Henry, B. Woodward, McCabe, M. Prickett. **Flags. Left: Front to Back:** C. Hays, Graves, J. Walthall, M. Lord. **Right: Front to Back:** L. Huffman, K. Drollinger, J. Merkelo, B. Ebeling, S. Cox. **Band.** M. Unger, L. Simpson, M. Lopez, M. Tavis, J. Murphree, S. Stecyk, Z. Woodson. **Row 2:** A. Broeker, M. Colwell, S.

Batzli, B. Anderson, S. Herschler, O. Justice, C. Bell, C. Young, K. Conerly, P. Holden. **Row 3:** S. Wisdom, G. Caton, A. Paxton, B. Baker, T. Hendriks, R. Mock, D. Gillespie, C. Kiddoo, A. Harris, J. DuMontelle, D. Hixon, B. Nelson, S. Flygare. **Row 4:** J. Pursley, C. Rutherford, S. Harrington, G. Silver, R. Taylor, D. Hixon, J. Bakstrom, J. Peters, B. Abbott, C. DiBello. **Row 5:** J. Mahanhan, B. Holden, C. Carmer, R. Hill, J. Curnow, T. Rice, S. Brooks, C. M. McDade, M. Smith, B. Westbury, H. Luckett.



Concert Band. Woodwinds. B. Abbott, J. Pursley, R. Taylor, J. Backstrom, G. Silver, C. Dickel, C. Rutherford. **Row 2:** J. Peters, D. Hixon, S. Harrington, K. Shear, B. Nelson, S. Flygare, M. Tucker. **Row 3:** R. Hill, S. Brooks, T. Rice, J. DeWan, B. Holden, J. Ma-

hannah, N. Bond, C. Carmer, J. Curnow. **Row 4:** B. Knight, J. Manning, D. Young, B. Woodward, E. Jacobsson, B. Gumble, R. Henry, T. Troeger, M. Smith, H. Luckett, M. McDade, B. Westbury.



Concert Band. Woodwinds. G. Henricks, S. Batzli, S. McCabe, S. Unger, S. Stecyk, C. Bell, B. Anderson. **Row 2:** S. Hudson, L. Laberge, M. Prickett, M. Colwell,

Conerly, M. Tavis, M. Miller, K. Young, A. Broeker, S. Herschler, Z. Woodson, J. Murphree, J. Merkelo, L. Simpson.

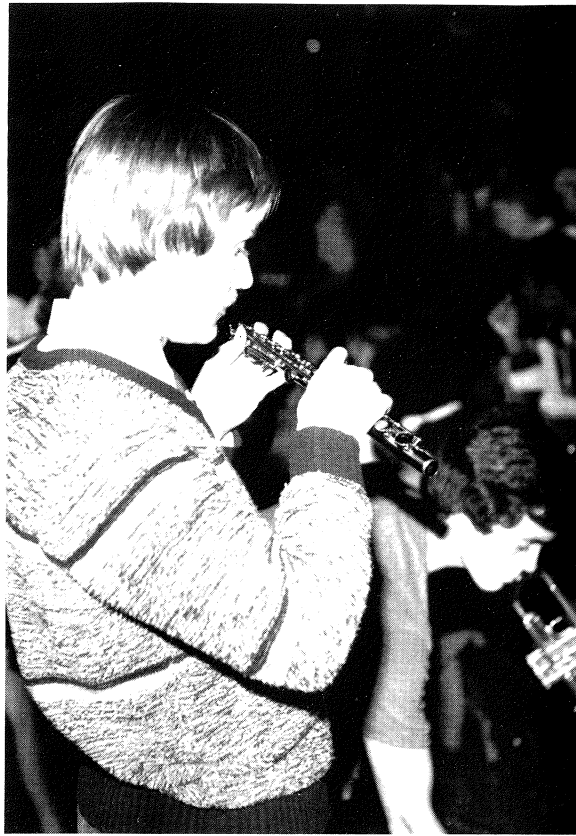

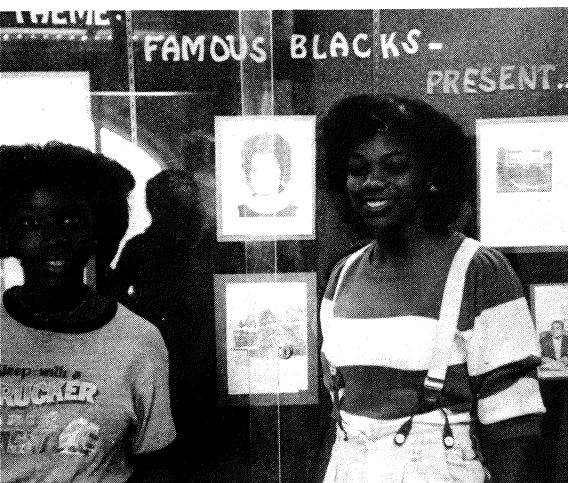

B.S.A. experienced a revival to an active club with a big membership this year. The club held several bake sales and sponsored a Sadie Hawkins dance to raise money for various activities. In celebration of Black Civil Rights Leader Martin Luther King, the club hosted a portion of the daily announcements which acquainted the students with famous black Americans. A showcase display in the front hall featured other famous blacks. Officers were President Patrick Tyler, Vice-President Tracey Willis and Secretary Denna Davis. Advisor Grace Wingfield directed the activities.



B.S.A. experiences renaissance



B.S.A. T. White, D. Terry, P. Tyler, P. Tyler, M. Bean, L. Dorsey. **Row 2:** V. Thomas, N. Drish, L. Gilmer, T. Willis. **Row 3:** M. Thomas, V. Howard, A. Rucks, J. Hendricks.

Row 4: T. Brown, L. Smith, M. Sallee, G. Hendricks. **Row 5:** K. Russell, T. Johnson, Y. McMullen.

Games. W. Hoyle, McCleary. **Row 2:** J. Du-
 mates, J. DeWan, Montelle, S. Kutzko, J.
 or Aleelah Meehan.



Sea Explorers. M. Davis N. Rebeiz, J. Egnew, D. Hutchison. **Row 3:** R.
 S. Berge, R. Brasher. **Row 2:** F. Duffin, K. Mackey, B. Marcum,
 Damberger, C. Wedel, L. Ludwinski, Sponsor Barry Barker.



Co-extra activities vary experience

New activities which are both co-curricular and extra curricular formed this year. Sea Explorers, in cooperation with a scouting group, spent a term studying marine biology and toured Mexico in Summer, 1982. War Games and Chess Clubs met informally, and Chess Club sponsored a tournament and an exhibition. Soccer, not available as a sport at the high school was played in a Park District group under the sponsorship of exchange teacher Keith Perriss. Not all groups earned graduation credit as do Pathfinders and Explorers, but all widened the Urbana High experience.



Soccer Team. E. Alvarado, R. Bailey, S. Laping. **Row 3:** Sponsor/Coach Keith
 Govindjee, C. Bechtel, S. Knust, J. Sul-
 Perriss, G. Silver, R. Nkajimeje, C. Stro-

Le revien de Francais



French Club came back thanks to sponsor Mary Zwilling who accompanied a group to Montreal last spring. This years activities centered around many cooking classes and the study of French culture. Several showcase displays graced the front hall of the school, and the students sold French candies to support the club.



French Club. S. Weinstein, M. Travis, B. Berns, B. Knight, Sponsor Mary Zwilling, D. Brown.

Future Secretaries of America is one of U.H.S.'s traditional activity groups. The students meet monthly to hear speakers and conduct workshop type presentations to sharpen professional skills and knowledge of office careers. They sell flowers Christmas and Valentine's day to finance the annual banquet.



F.S.A. L. DeHaven, S. Hudson, J. Wright, K. Kissaw. **Row 2:** R. Ruesch, K. Drollinger, S. Drock. **Row 3:** W. Davis, B. Marshall, C. Mays, B. Anderson. **Row 4:** M. Carroll, M. Head, B. Cuppernell, L. Dyer. **Row 5:** T. Stewart, K. Snyder, J. Kyse, Advisor Helen Miller.

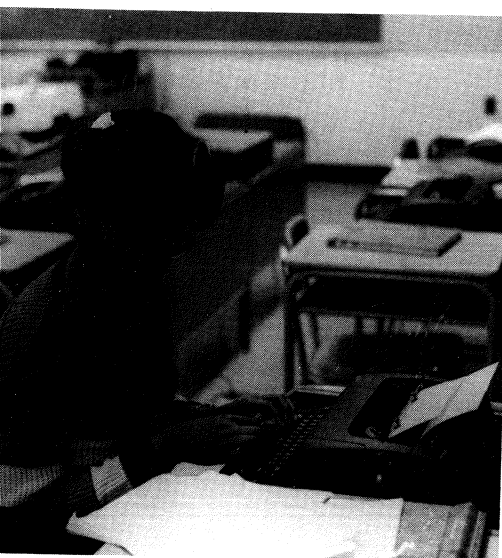

Nine to five . . .

Little fishies . . .

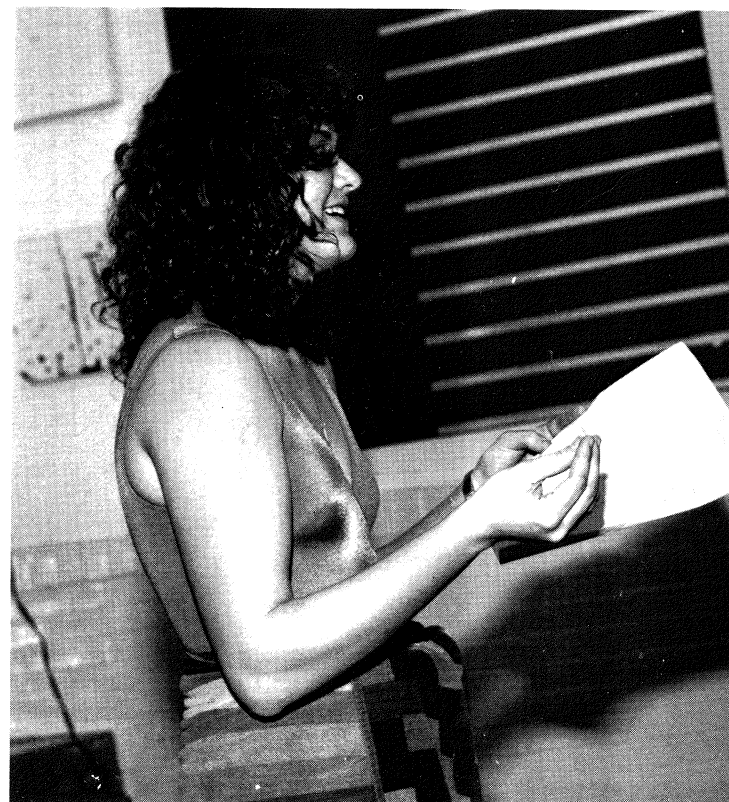

Terrapin is Urbana's water ballet group which choreographs synchronized swim routines for a yearly show. This year's show, *Babes on Broadway*, was hindered by the constant break-down of the swimming pool. Officers were Carol Nagele, President; Becky Bode, Vice President; Lisa Tompkins, Treasurer; and Karla Allen, Secretary.



Terrapin. T. Smith, B. Bode, A. Steiner, L. Tompkins, K. Sasamori. **Row 2:** S. Kesler, K. Allen, K. Suarez, S. Shaw, M.

Prickett. **Row 3:** B. Becker, S. McCabe, C. Nagele, T. VonDracek, M. Gremer.

Aides add ease

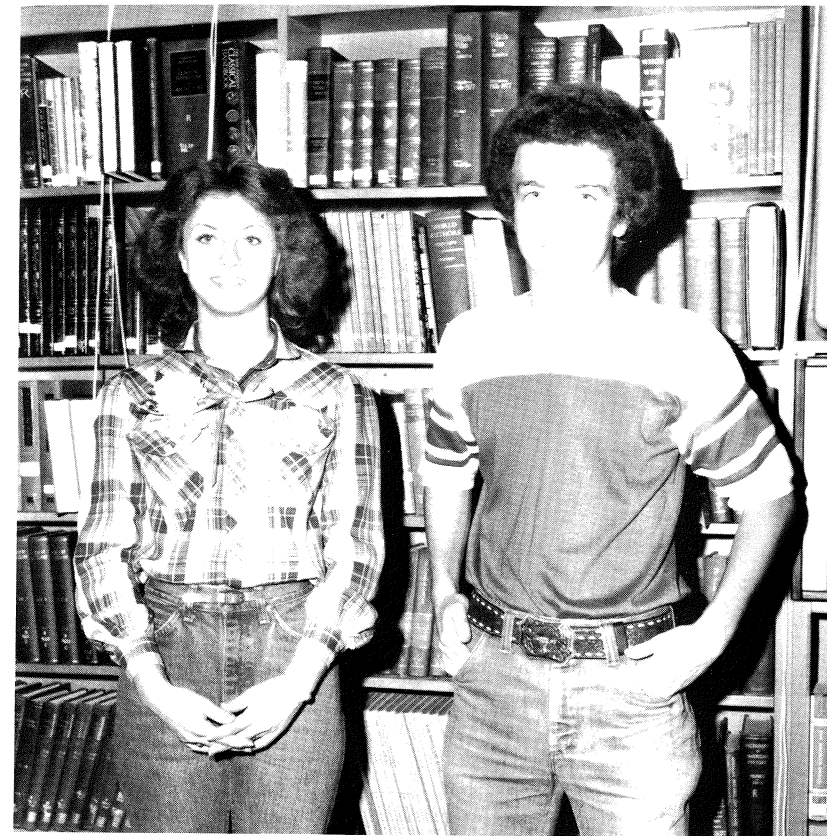

Many students gave free time to work as an aide. These students worked in the Attendance Office-222, the Student Personnel Office-218, and in the library. Their jobs varied from picking up hourly announcements and attendance sheets to stacking books.

Library. C. Crisman, M. McGinley.

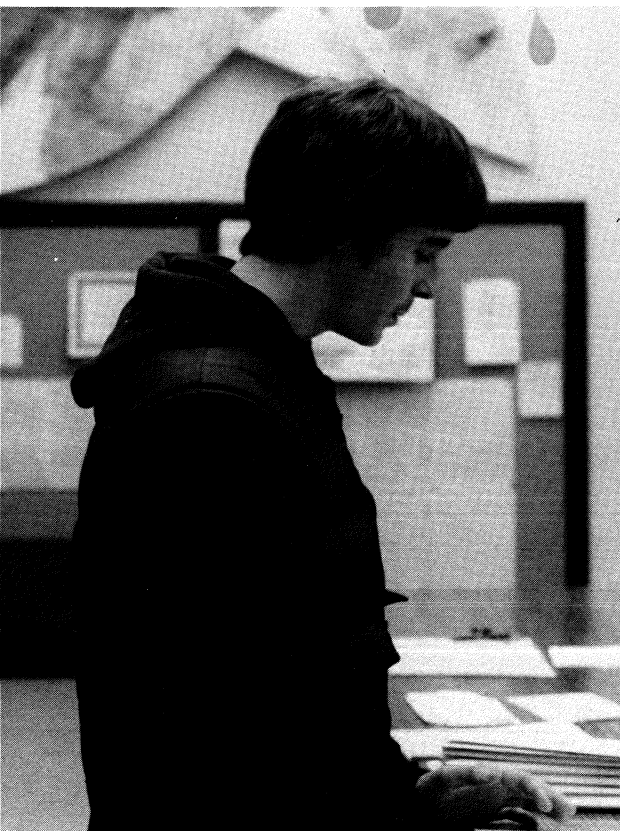

Room 218. T. Bailey. Row 2: K. Bright, J. Hellberg, B. Mills, L. Poor. Row 3: J. Wade, T. Bell, T. McColley, C. Allison. Row 4: K. Bloemker.



Room 222. A. Gibbs, P. Strow, Burdge. Row 3: C. Ficklin, Q. M. Sallee. Row 2: A. Sampson, Sarver. G. Sprengler, M. Carroll. S.

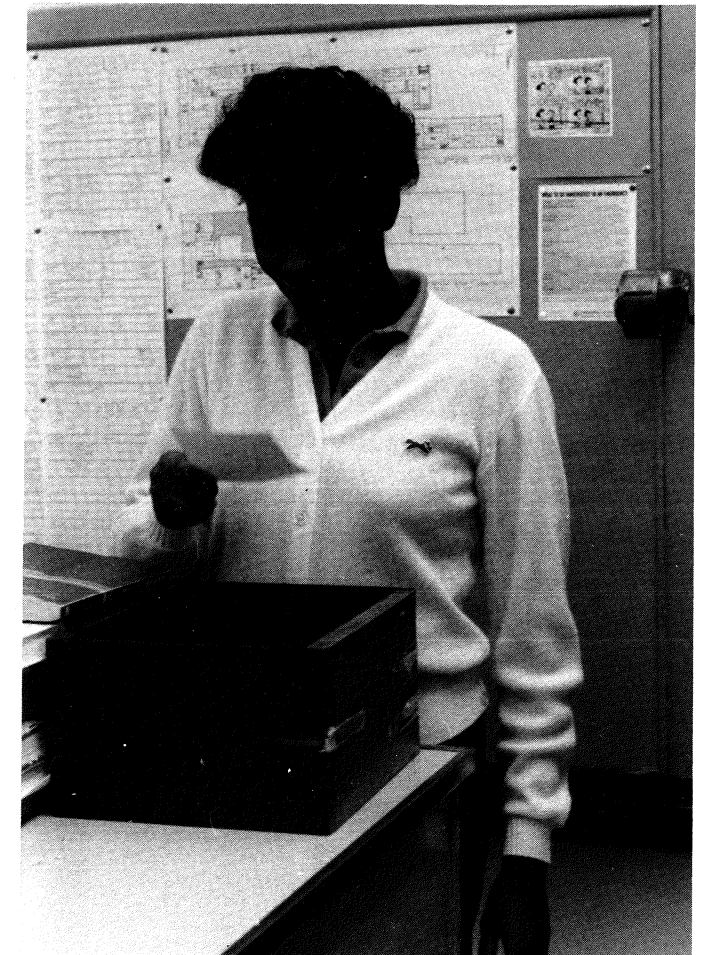



Wrestlettes. J. Kingery, T. Smith, McCartney, L. Taylor, M. Mathes, K. W. Shaffer, C. May, A. Mann, B. Gatsche, D. Johnson, K. Bright, S. Lowry.



Gimme an s — p — i — r — i — t



Varsity Cheerleaders. S. Busboom, A. Neal, J. Castevens, D. Luster, K. Hart, D. Jedele, D. Dunayer, L. Tatman, J. Koertge.



n-Pon Squad. H. Phillips, T. Drish, J. Hendricks, M. Carroll, Dorsey.

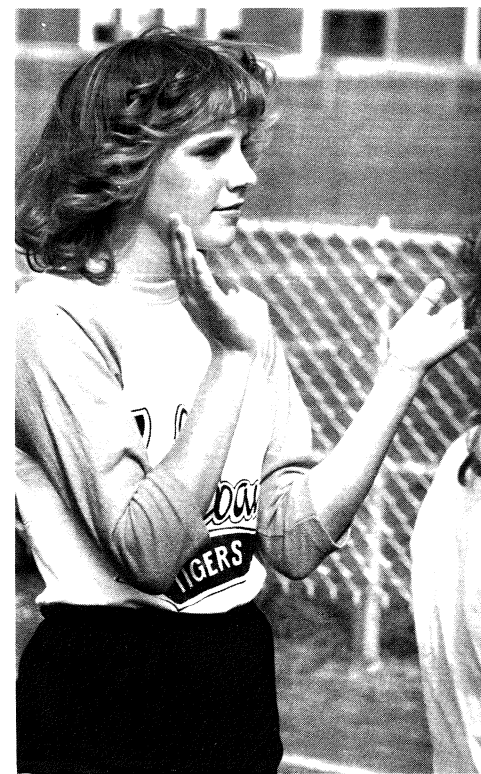

Sophomore Cheerleaders. J. Nigg, L. Paine, T. Sommers, Simpson, G. Robertson, S. Kroll, T.

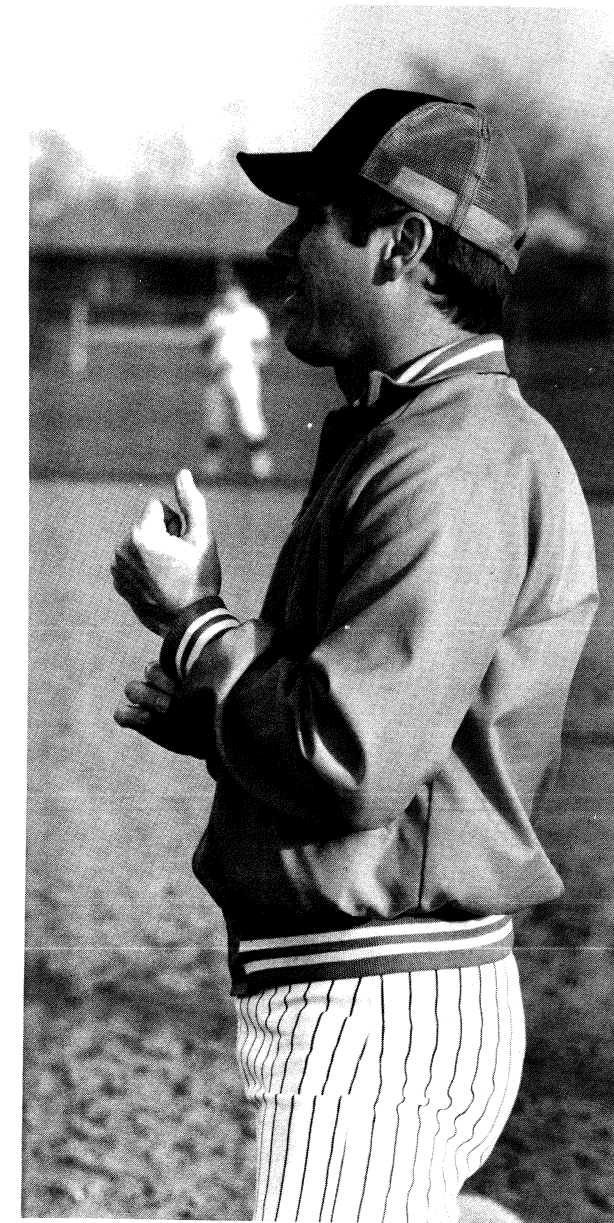
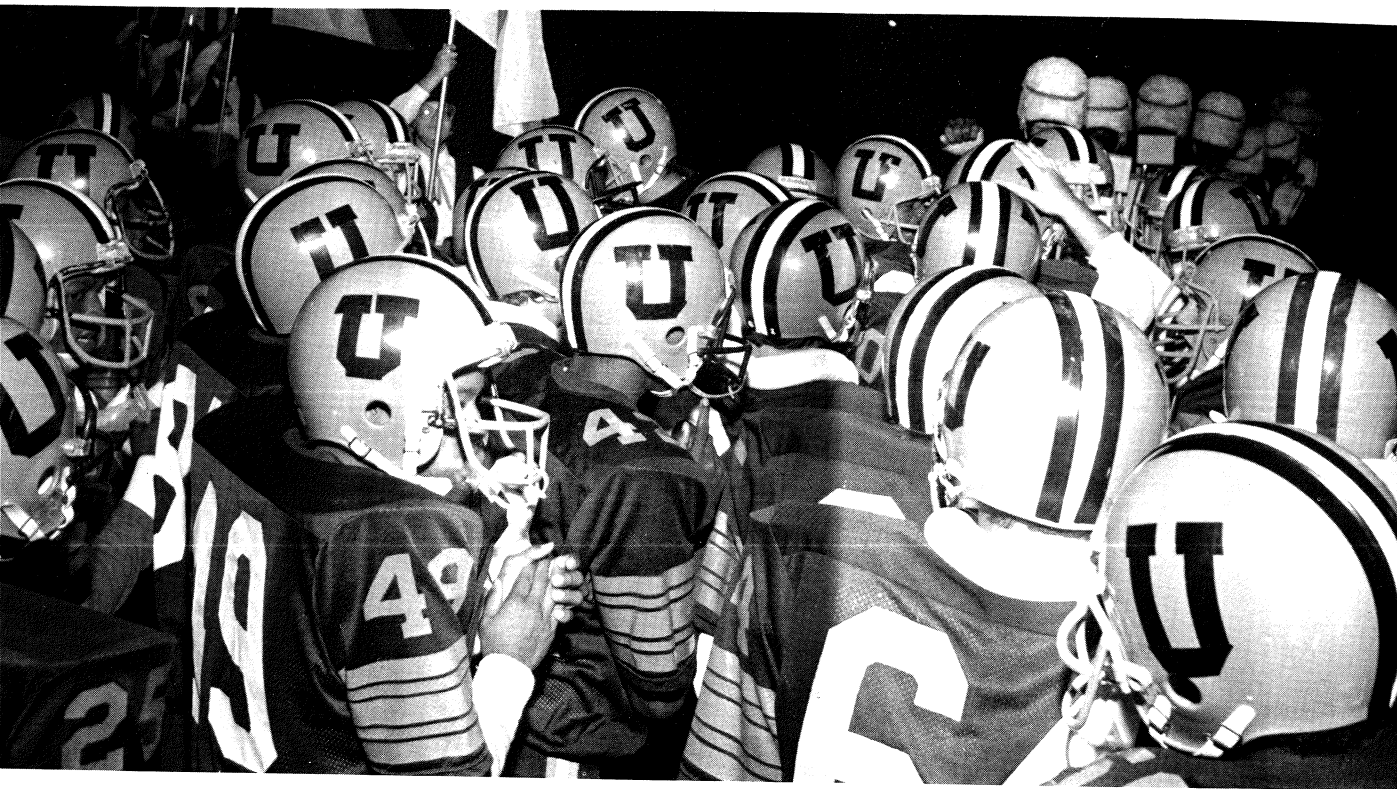
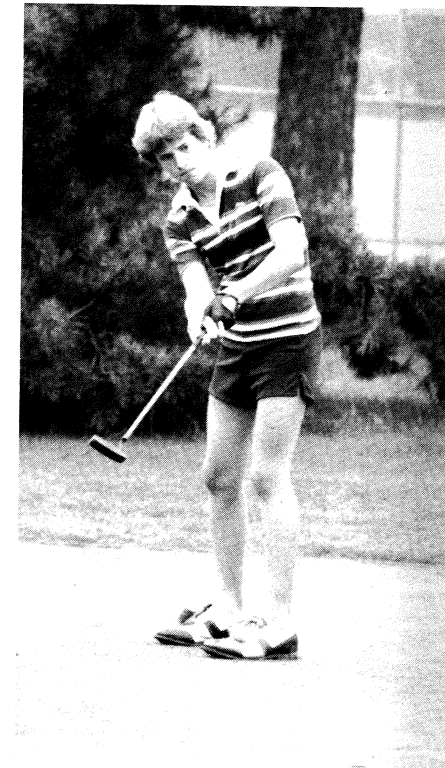
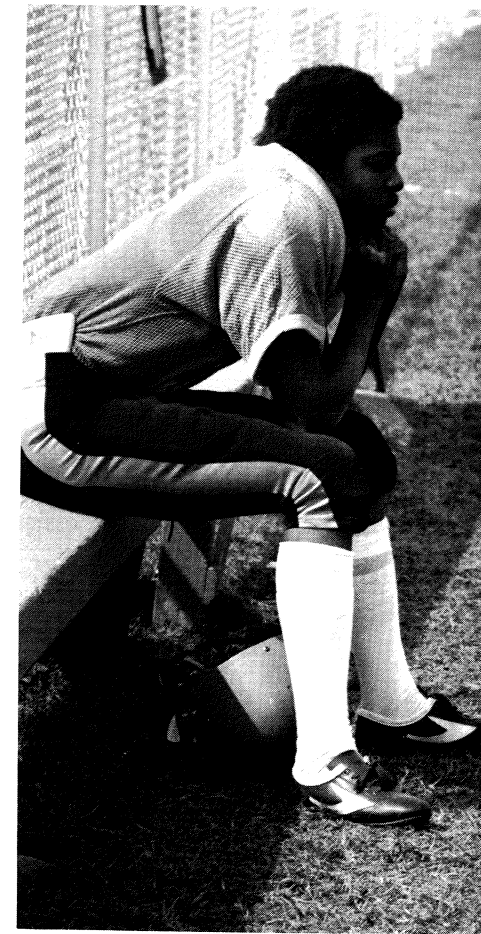

Athletics

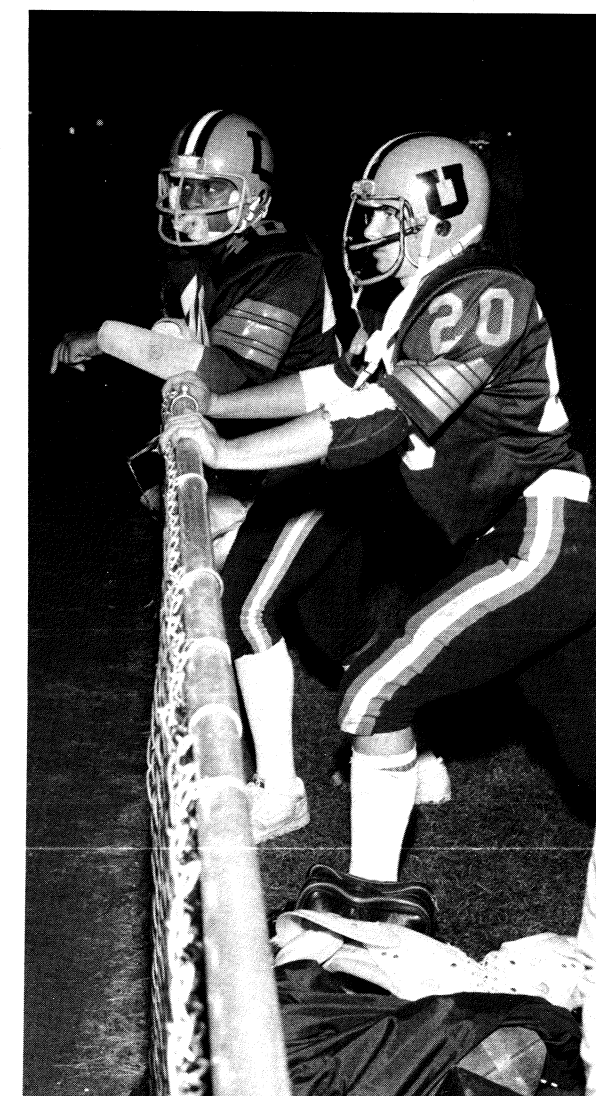
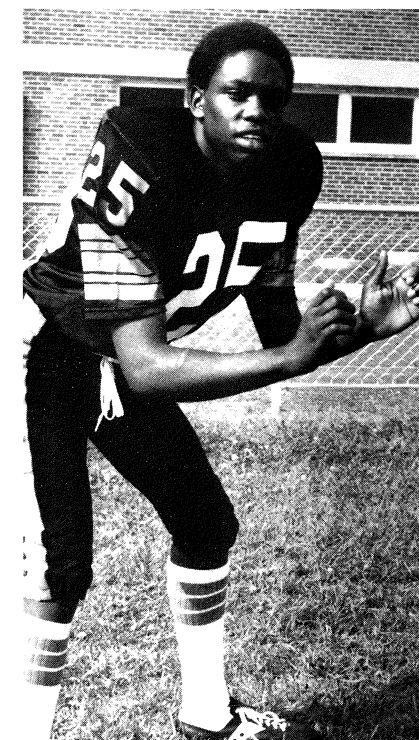
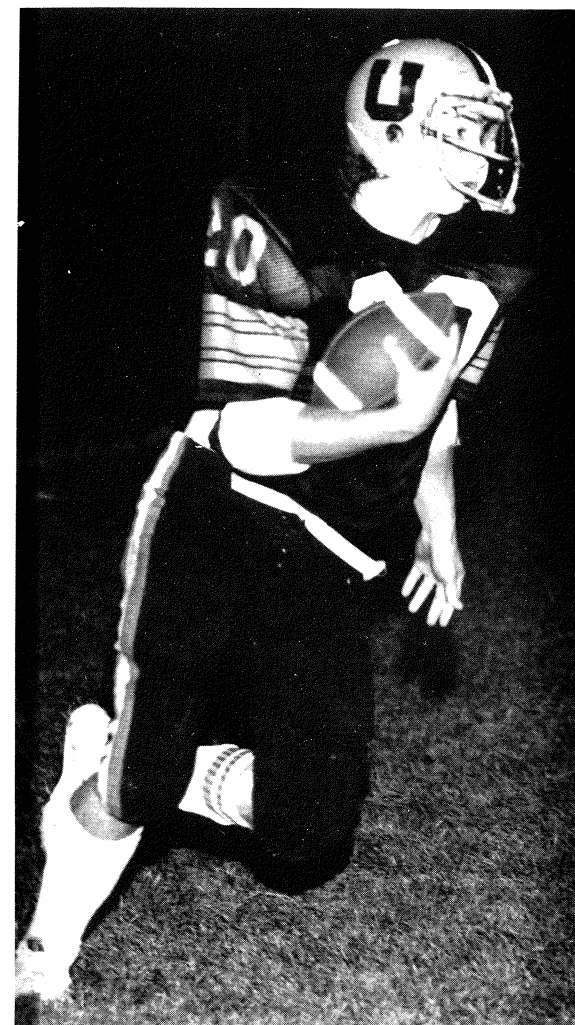

The 1981 season closed with a 2-7 record after a disappointing 6-28 loss to arch-rival Central. The highlight of the season came with a homecoming victory over Lincoln followed by a win over Mattoon. Coach Caroline's inexperienced team worked hard. The year's seasoning provides valuable experience for next year's returning players.



Tigers take homecoming

Season rolls to a close

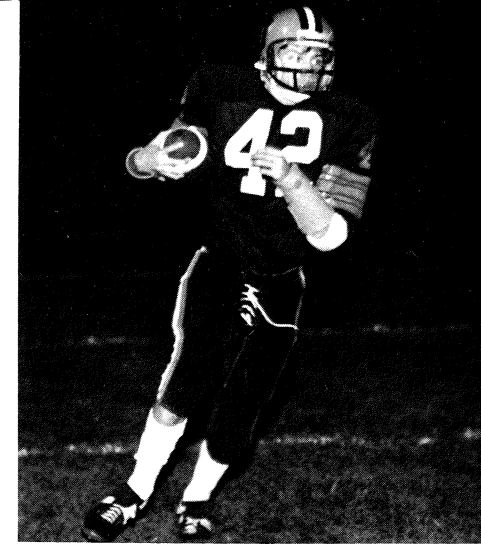
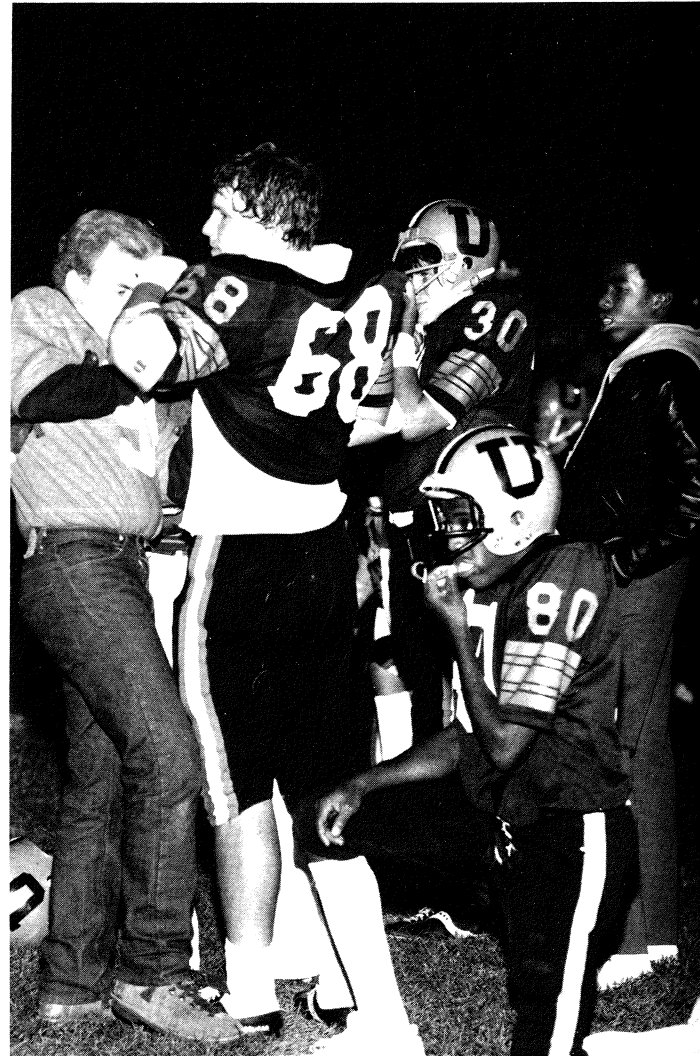

Sophomore Football Team. Head Coach Mason Minnes, T. Hutchinson, S. Davis, D. Aldeen, B. Hacker, K. Killion, R. Harrison, J. Rutledge, Coach W. Taylor. **Row 2:** T. Splittstoesser, J. Lenoir, G. Anderson, R. Howard, B. Kersh, K. Rinne, F. McGav-

ran. **Row 3:** R. Hoggard, R. Hill, C. Engelgau, E. Hursey, K. Murrah, J. Conrad, J. Portnoy, M. Gremer. **Row 4:** T. Bell, D. Hellman, R. Gillespie, J. Stiene, B. Roberson, B. Hobgood, K. Harshbarger, J. Jackson, J. Johnson.



Varsity Football Team. W. Hood, P. Williams, W. Propst, S. Ellsworth, M. Butts, D. Hepburn, J. Bode, T. Johnson, J. Parks. **Row 2:** K. Dorner, B. Johnson, C. Barksdale, Y. McMullen, M. Dickens, C. Martin, E. Hendricks, B.J. Stripes, W. Jackson, C.R. Black, Coach Bruce Miller. **Row 3:** Head Coach J.C. Caroline, K. Dowd, T. McDade, S. Fejes, V.

Howard, L. Lukens, J. George, R. Wilson, T. Ekstrom, T. Mitchell, D. Gaines, Coach Augie Johnson. **Row 4:** Coach Mike McDermott, J. Luckett, R. McMullen, J. Brooks, L. Jones, E. Cunningham, J. Williams, C. Ring, R. Brashear, D. Durbin, J. Rowan, T. Hopen, T. Stirewalt, D. Ronk.

Guys and Girls run strong season



Boys' Cross Country. T. Parke, A. Hulin, D. Strack. Row 2: J. Sargent, G. Reis, M. Sargent, S. Ford, D. Hixson. Row 3: M. Bouslog, G. Caton, C. Schoedel, R. Forrest, S. Batzli. Not pictured: A. Abeliovich, S. Shaffer, S. Govindjee.

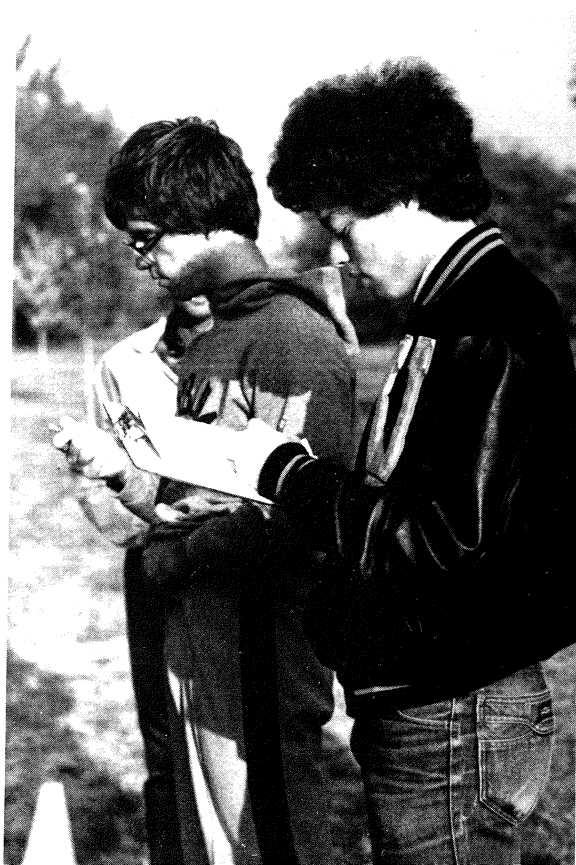

Girls' Cross Country. T. Boyer, M. Williams, J. Cooper, J. MacDonald. Row 2: S. Rinne, A. Babakhanian, M. Straza, S. Cogdal. Row 3: C. Melin, K. Wimpy, K. Douglas, R. Gladney, Coach Bill Kahn. Not pictured: S. Collins, J. Cowger.

While the guys turned in a pride splitting Twin-City title with Sam Batzli finally capturing first place after placing second in both his sophomore and junior years, the girls proved stronger than ever finishing second in sectionals and going to state for the third straight year. Sam Batzli and Kate Douglas grabbed Most Valuable honors. George Caton and Terri Boyer were voted Most Improved. Other honors were accorded Asa Abeliovich and Steve Shaffer.





The '81 volleyball team faced a season against tough competitors such as #1 seeded Rantoul and perennially top Unity. The #2 seeded Tigers lost by a narrow margin to Central in districts. Seniors Martha Sallee and Karan Graham won All-Conference berths while Elizabeth Harden merited an honorable mention.

Tigers set up a net victory



Volleyball Team. S. McCabe, L. Sutherland, M. Sallee, K. Graham, A. Rucks, E. Harden. **Row 2:** T. Lawhead, D. Eckerty, D. Holmes, C. Bash, S.

Connie Minnes, K. Fossum, J. Hunter, A. Forrest, J. Harnisch, T. Parsons, L. Lustig, Coach Linda Bantz.



For the first time in twelve years, the swimmers defeated crosstown rival Champaign Central. The tigers nearly split dual meets with wins and losses. Uniquely the team had only one senior, Kyle Isaksen. The strength of the team lies with sophomore, junior and freshman members who will be formidable competition in 83.

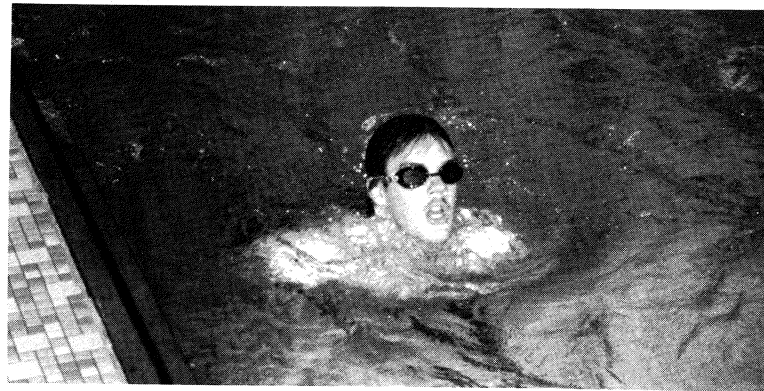

Swimmers test times



Boys Swim Team. B. J. Vevera, K. Riley, C. Lukemire, K. Dorner, J. Hummel, J. Mast, M. Ross, J. Meehan, Coach Maggie MacAdam. Row 2: M. Tompkins, D. Bidwell, B. Hedgecock, E.

Allen, A. Aldeen, R. Boyer, J. Mahannah, Asst. Coach Ken Perri. Row 3: C. Larson, S. Day, C. Meehan, M. McDade, J. Conrad, R. Henry, J. Wait, E. Jacobsen.



The girls swim team enjoyed early fall competition at Windsor Swim Club before returning to Urbana's school pool. The girls finished their season with a respectable 8-4 record in dual meets and beat rival Champaign Centennial twice during the season — a first for the girls.

Girls Swim Team. K. Connolly, K. Allen, N. Row 3: K. Risling, M. Keller, K. Ross, M.

The boys' tennis team, led by Senior tri-captains, John Flygare, Mike Maehr and Rick Goldwasser, worked to achieve a better than average season. The top three players, Flygare, Maehr and Goldwasser advanced to State competition.

Three court state matches

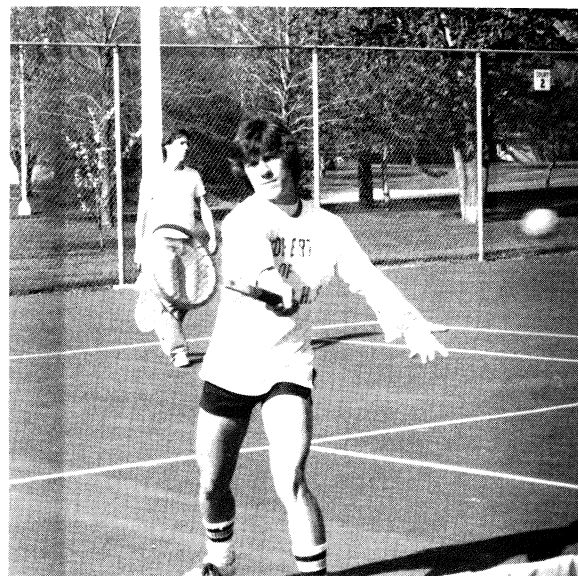
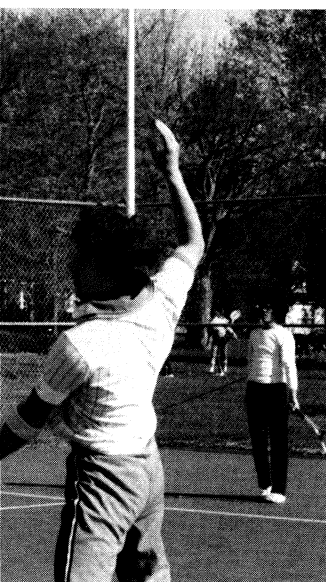

Boys' Tennis Team. J. Flynn, J. Cohen, R. Whitmore, C. Menz, C. Bechtal, J. Mast, B. Markland, P. Yu, K. Riley. **Row**

Flygare, C. Schoedel, W. Farchmin, R. Lord, R. Goldwasser, J. Dorning, D. Carroll, J. Morse.

Girls smash old records

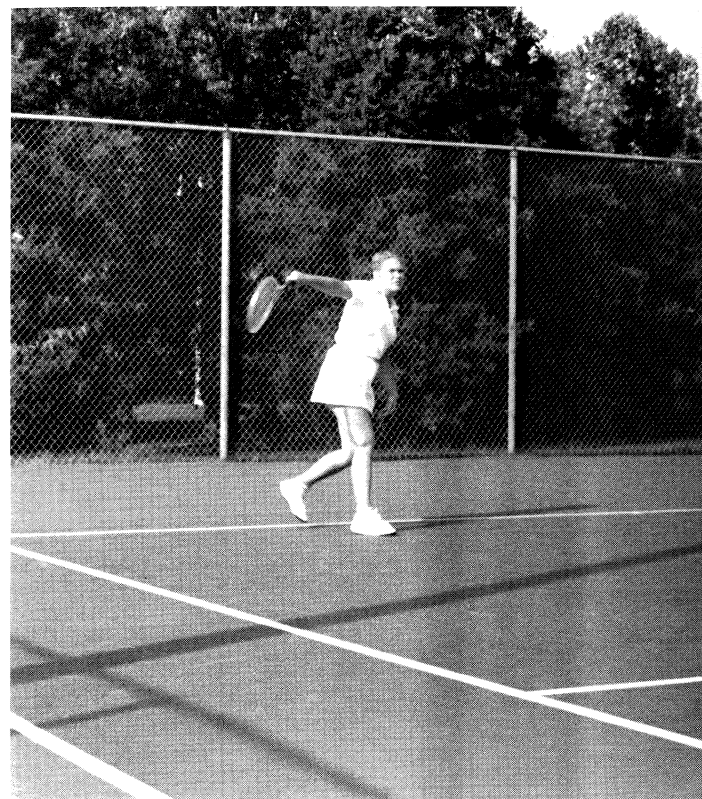

The girls hit their best season yet with a 15-2 record. The team finished third in Districts. Amy Sprenkle and Ann Thies took doubles play to first in districts before falling in first round play at State.

Girls' Tennis Team. J. Sanford, J. Sturgeon, H. Stoner. **Row 2:** S. Romans, C. Hoyle, S. Ritter. **Row 3:** Coach P.J. Elliott, K. Suarez, A. Thies,

B. Gatsche, H. Prussing. **Row 4:** M. Lord, A. Sprenkle, L. Strauss, C. Stoner.

Oscar Adams' golfers finished an even and steady dual meet season. In district play, Urbana scored 363 beating out local rivals Champaign Centennial and Rantoul. Junior Andy Facer posting an individual 81 qualified for Sectional play.

Golfers even season

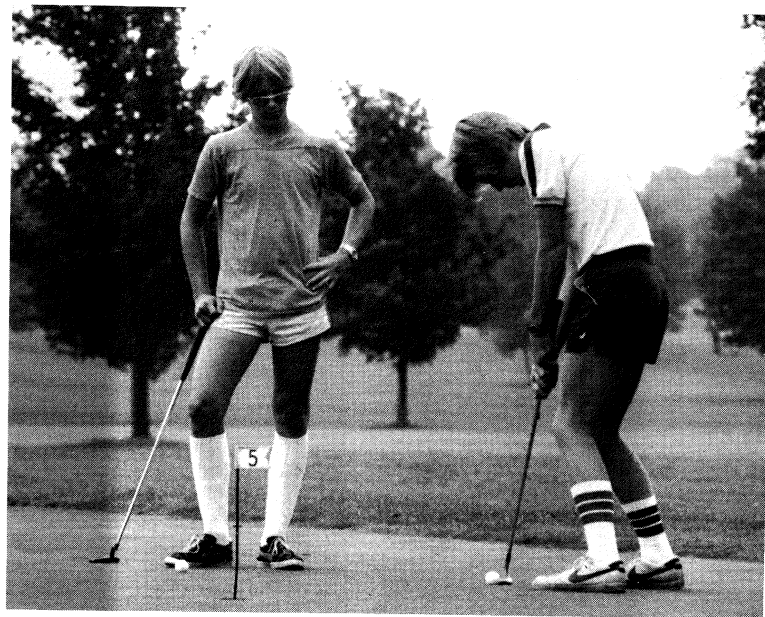

Golf Team. B.J. Vevera, C. Cooke, M. Arnold, R. Kosberg. **Row 2:** A. Nickell, M. Siemens, J. Combs, Coach Oscar Adams. **Row 3:** A. Facer, C. Bechtal, M. Siemens, T. Bedsole, R. Smith.

Tigers fight net



Hal Wertich's varsity basketball team struggled for wins this season. Injuries plague the team forcing the loss of starters Ben Weigan for the season and Eric Smith for a critical period. Vince Smith and Steve Linn battled for top scorer position.

Sophomore Team. M. Terry, M. Jones, R. Howard, K. Conerly. **Row 2:** R. Mock, K. Killion, L. Young, R. McKinley, D. Gillespie. **Row 3:** R. Williams, Mgr.; R. Hoggard, S. Wisdom, G. Robinson, C. Howard, Coach Jim Graham.



Varsity Team. M. Wimpy, B. Hoggard, T. Brown, V. Smith. **Row 2:** V. Minor, T. Bedsole, C. Pettigrew, M. McClure. **Row 3:** Asst. Coach Bob Miller, P. Williams, S. Linn, E. Smith, B. Weigan, Asst. Coach Jim Graham, Coach Wertich.

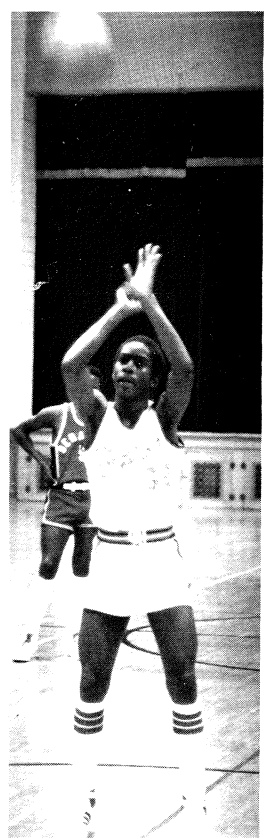
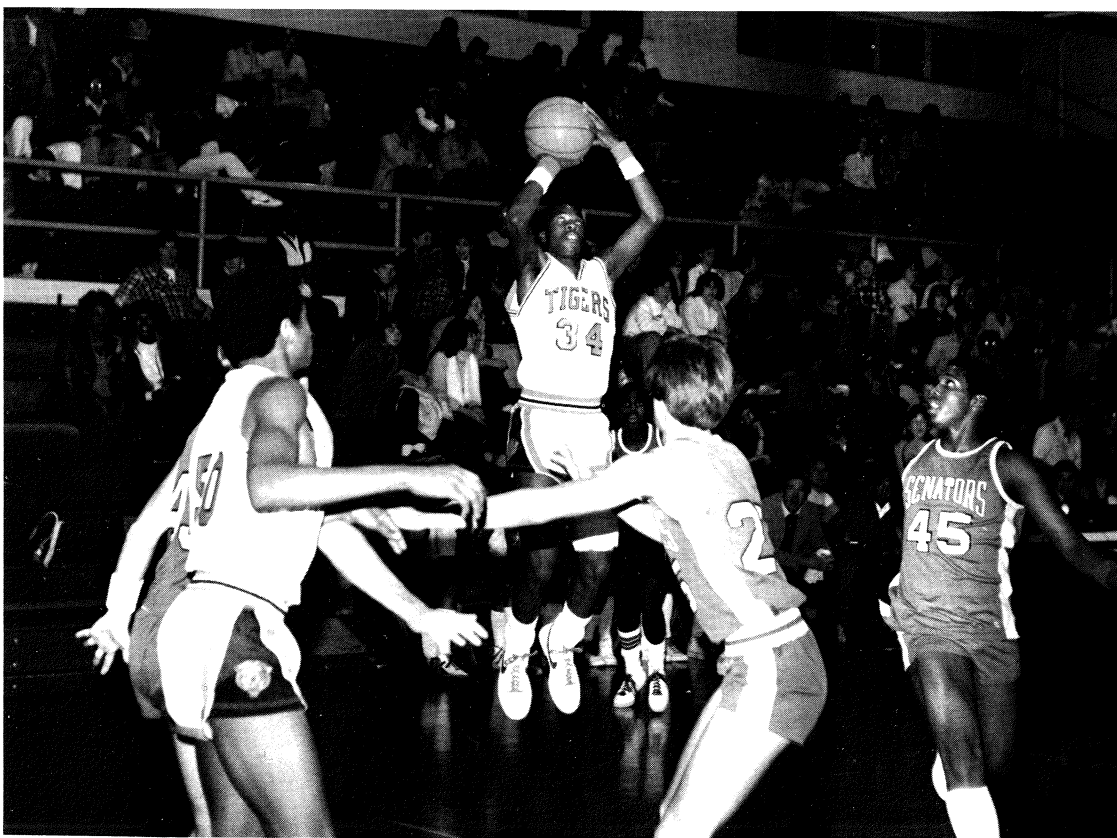
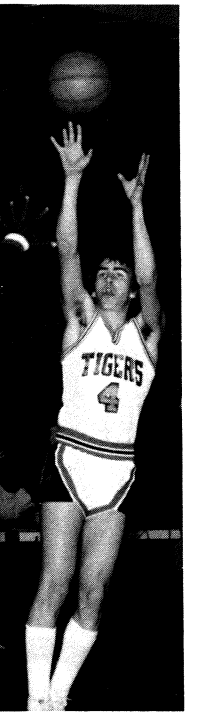
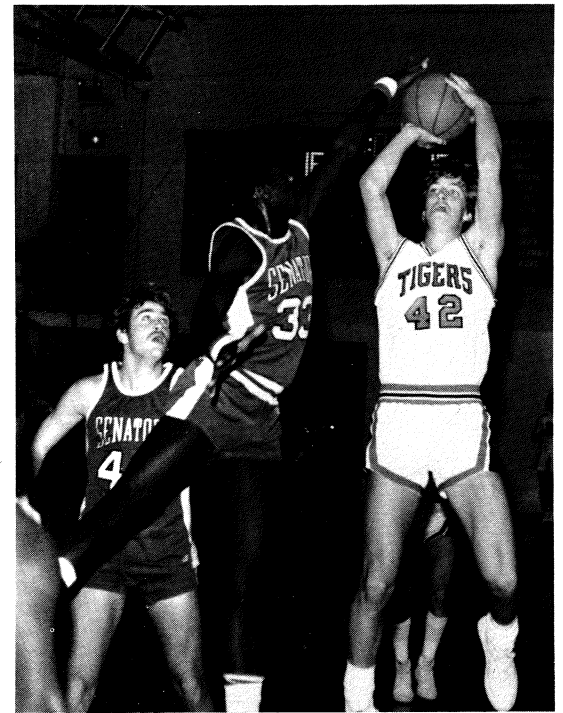
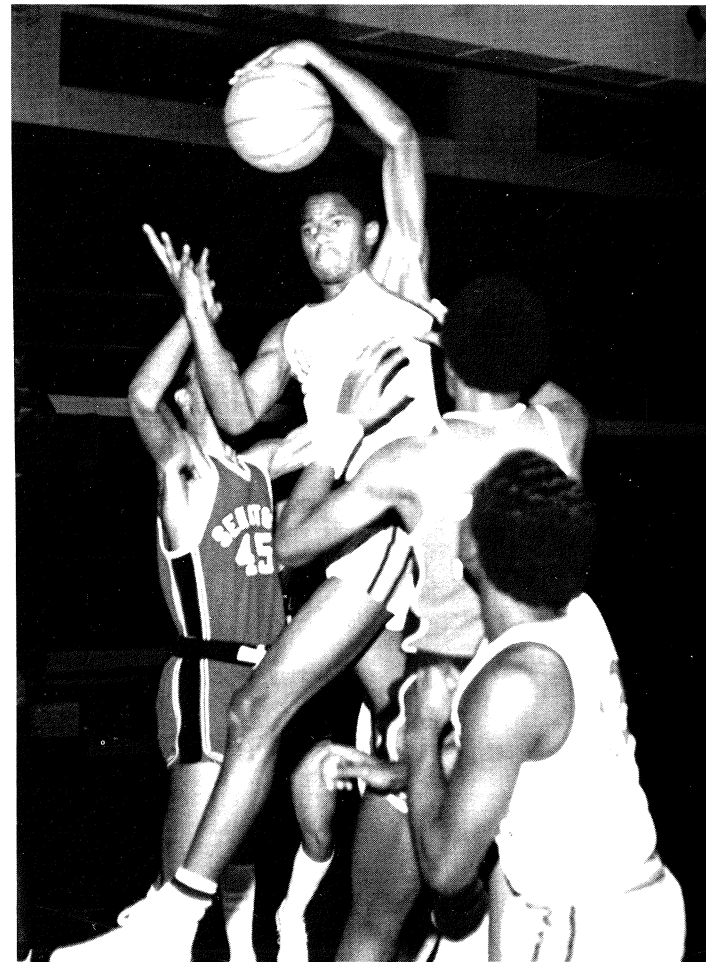
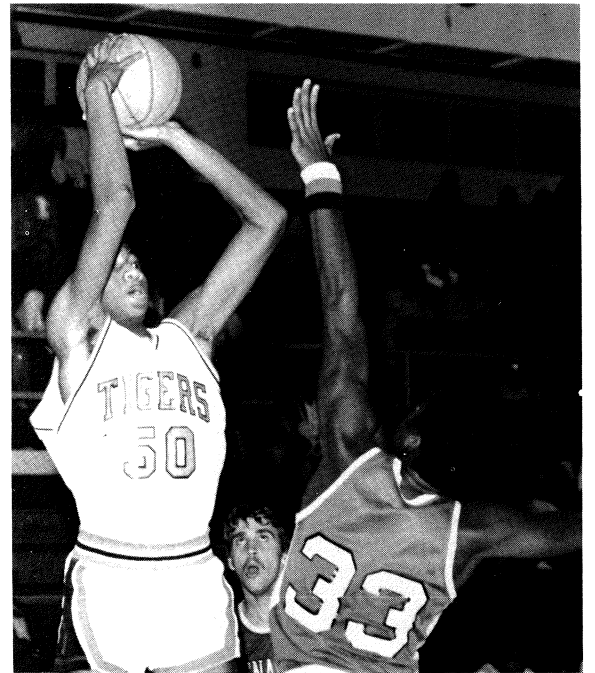
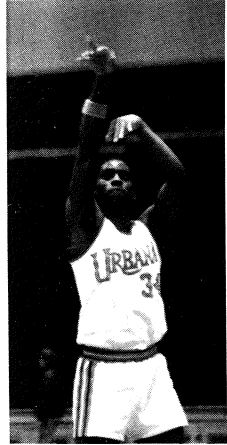
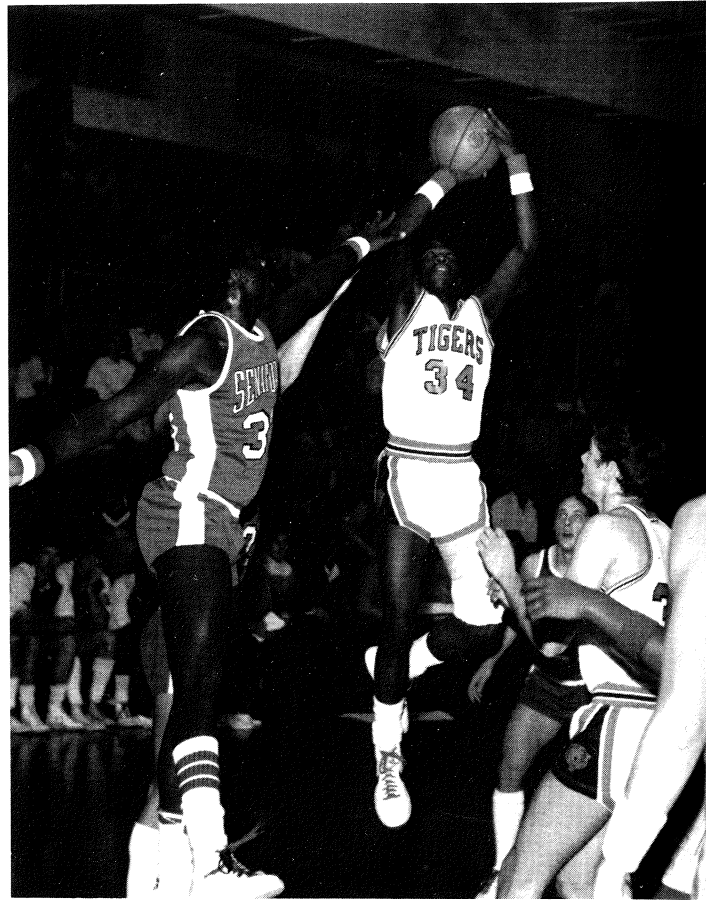
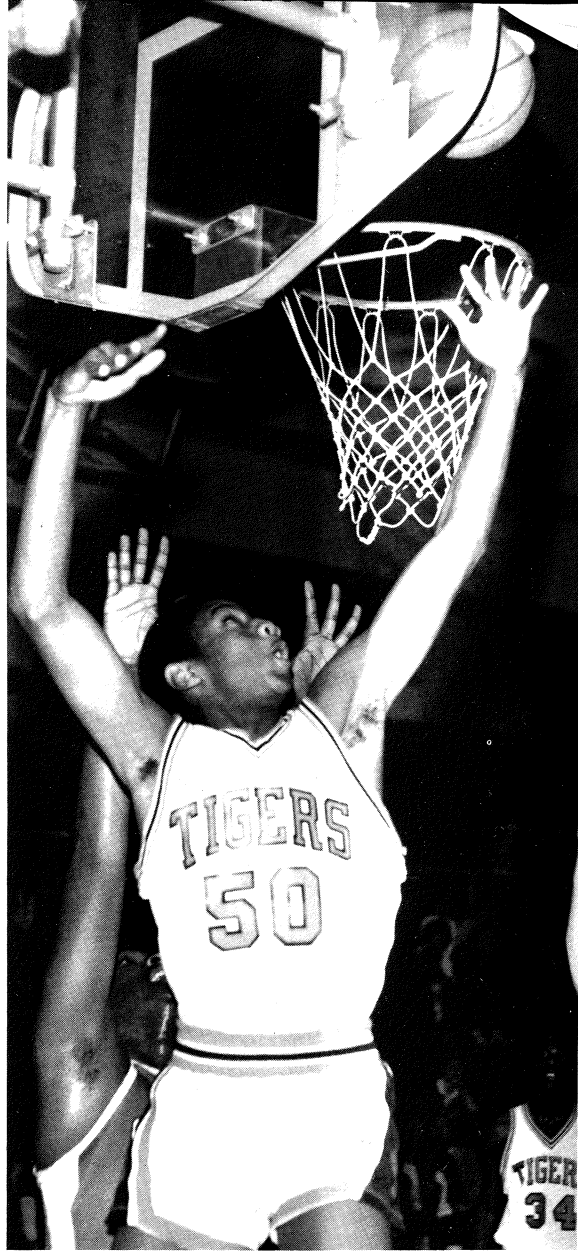
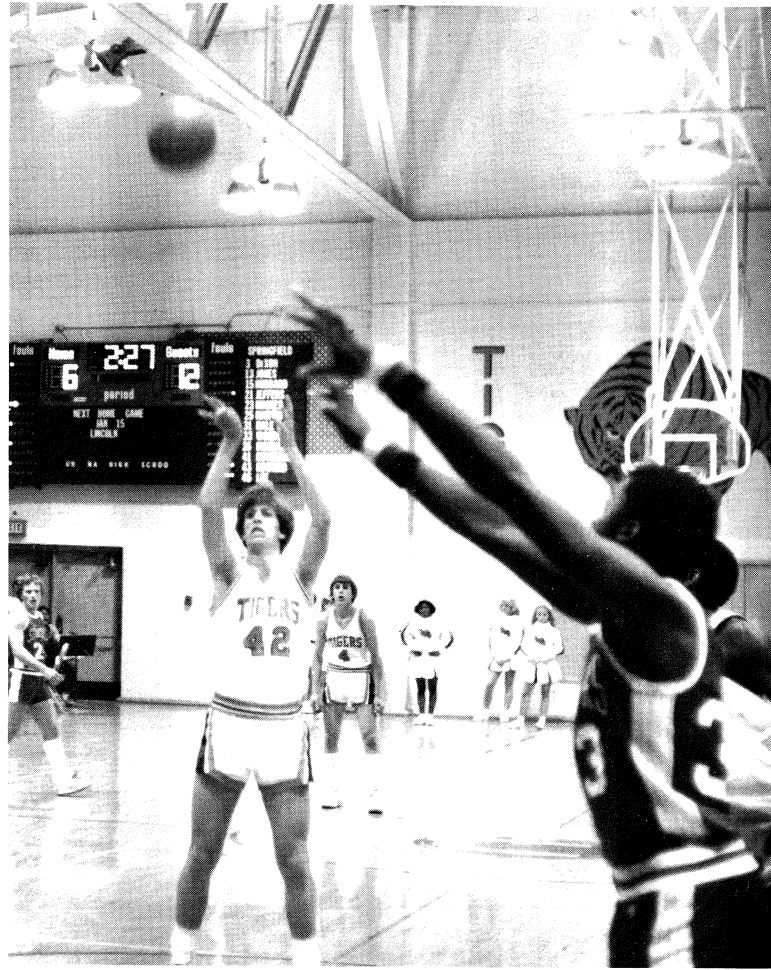

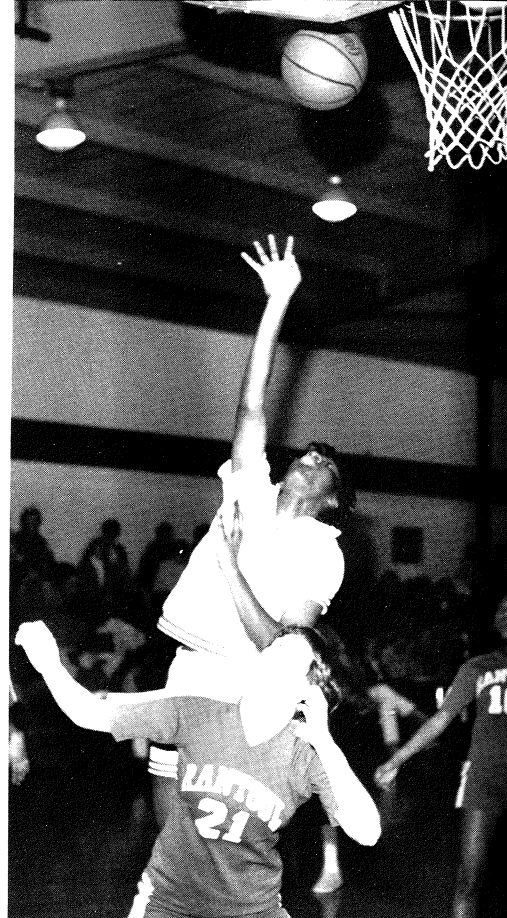
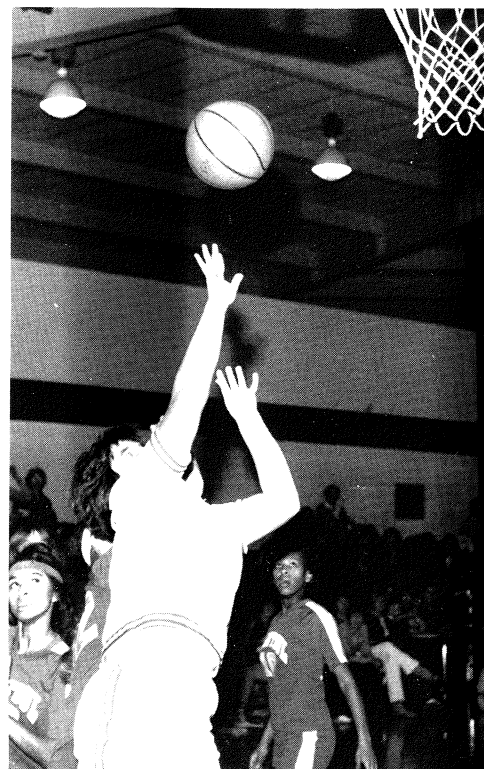

Girls go for 2



The Girls' Basketball team termed their year "overall average". Seniors Trish Docker, Connie Newcomb, and Martha Sallee led the team in scoring and rebounding. The girls worked hard to display the "Tiger know-how" in jamming and blocking plays.

J.V. Team. R. McCoy, T. McCoy, R. Woodson, L. Lustig. **Row 2:** V. Vabrie, S. Medrow, L. Barry, H. Prussing, N. Grind-

ley. **Row 3:** N. Prendergast, T. Medrow, T. VanMeter, Coach Becky Crumb.



Varsity Basketball Team. R. McCoy, K. Holmes, K. Medrow, S. McCullum, T. Lawhead. **Row 3:** M. Sallee, C. McVey, D. Holmes. **Row 2:** T. Dockery, J. Underwood, S. Newcomb, T. Medrow, Coach P.J. Elliott.

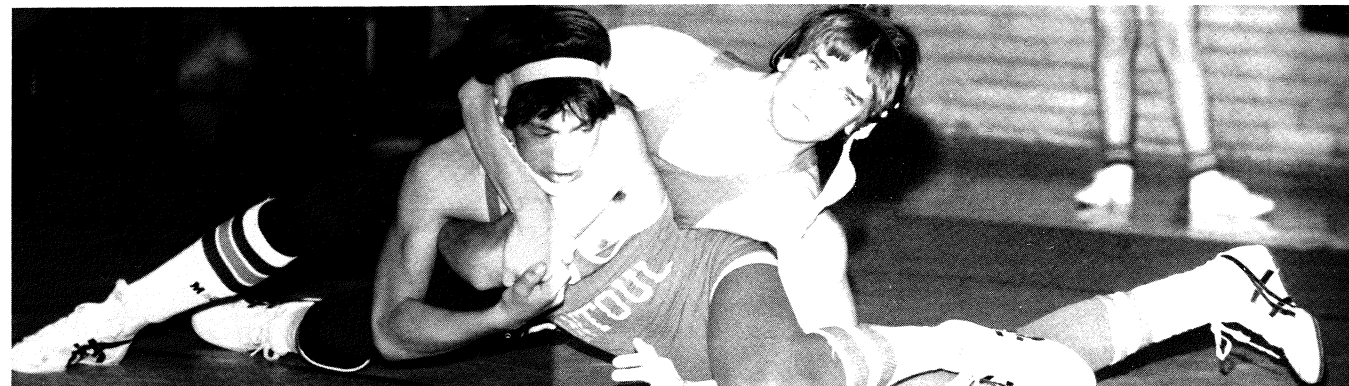
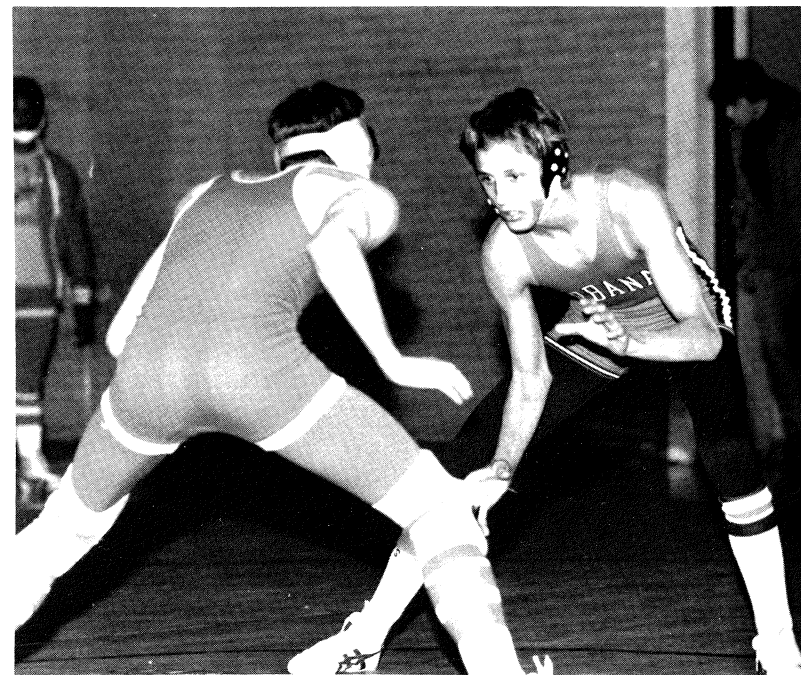
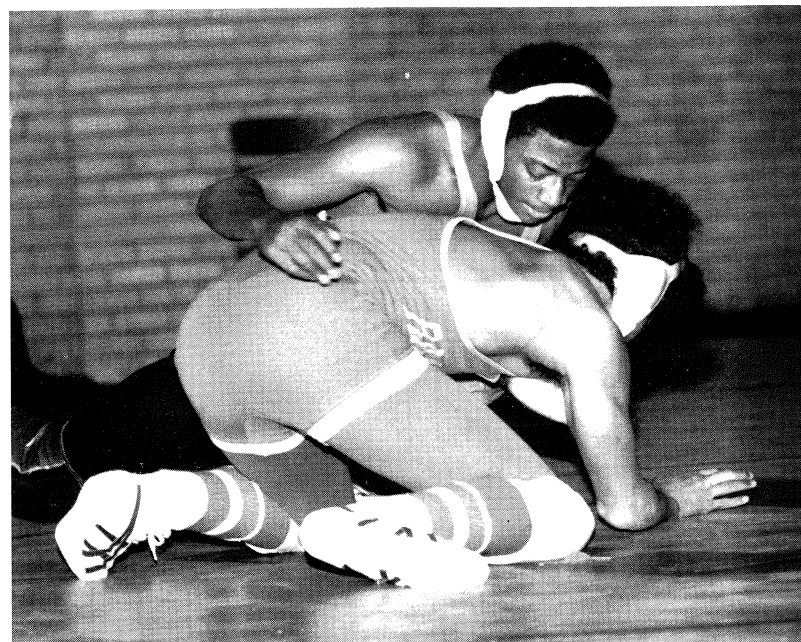

Tigers pin down tradition

Three to state

Johnston takes fifth place trophy

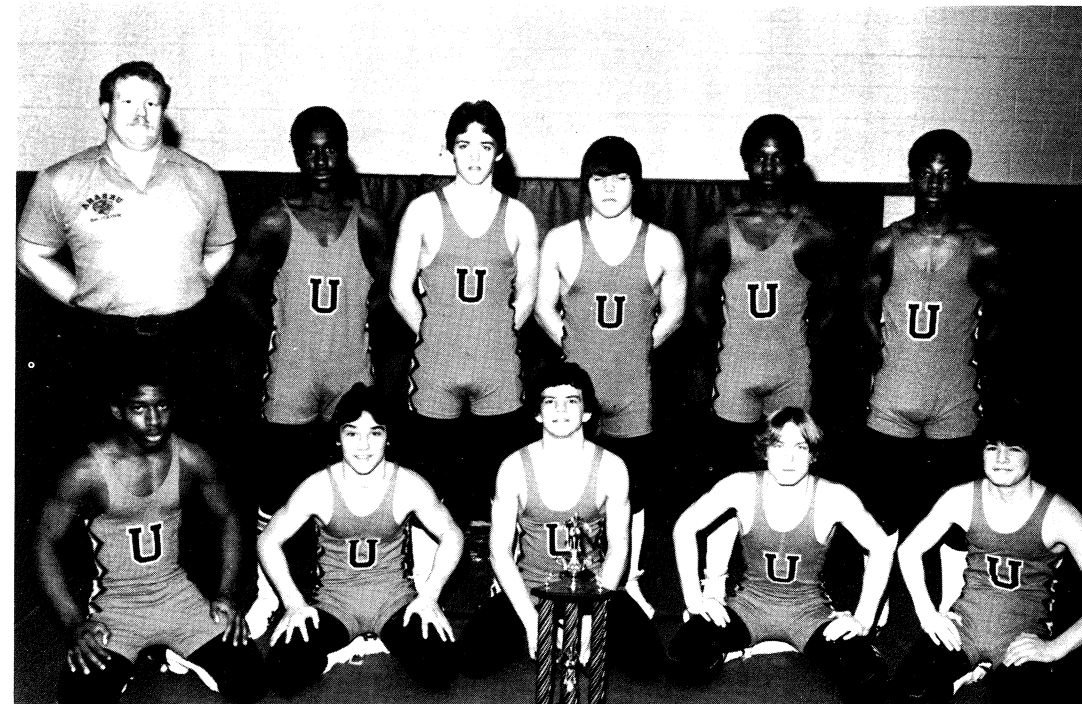

J.V. Wrestling. P. Fitzgerald, J. McCracken, McConaha, K. Brasher, Coach Mason
M. Poor, T. Carswell, J. Johnson. **Row 2:** J. Minnes.
Lenoir, T. Hutchison, T. Splittstoesser, B.

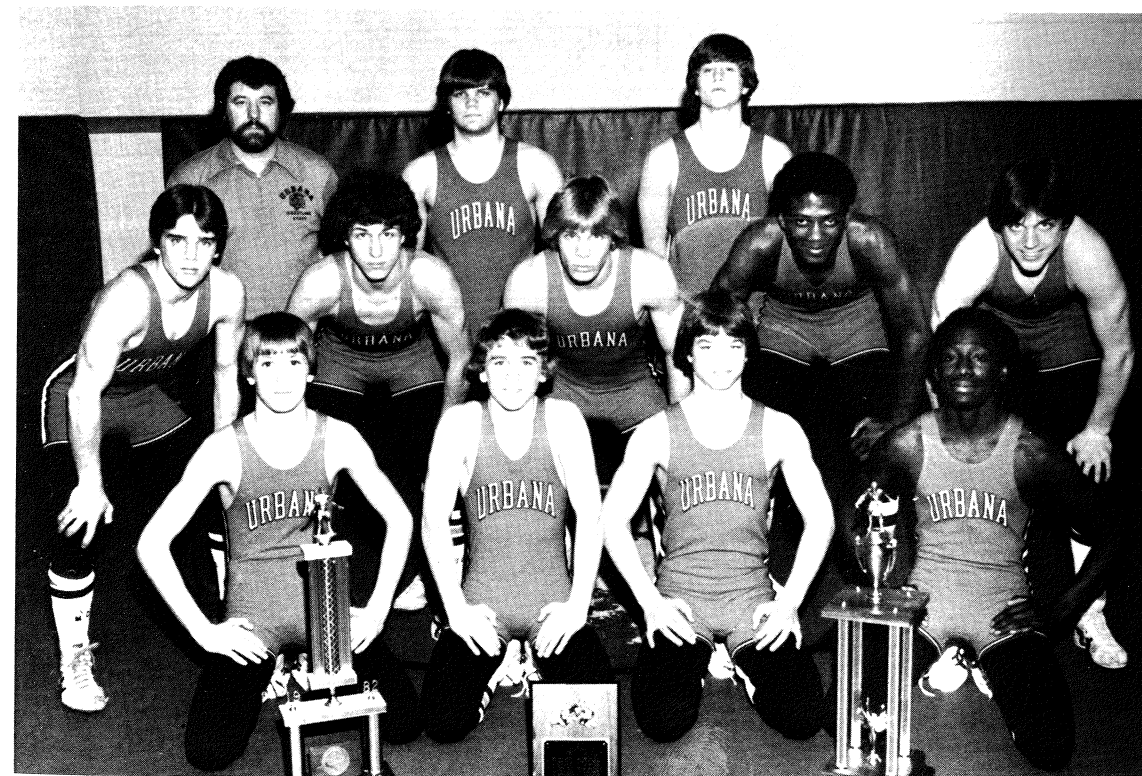
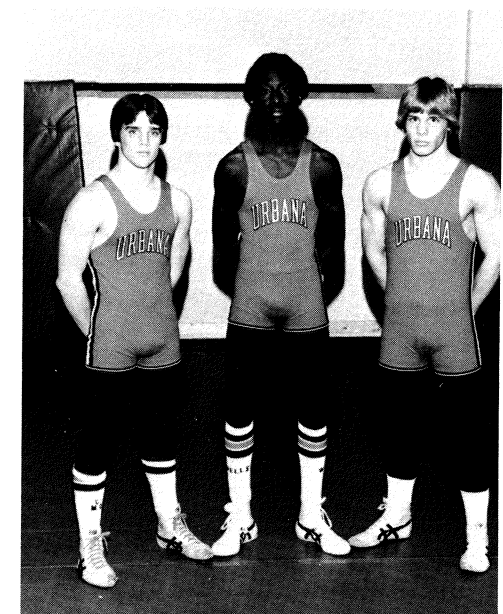

Varsity Wrestling. D. Bright, B. Waller, D. Young, J. Wells. **Row 2:** K. Mackey, M. Couture, S. Johnston, J. McCullum, M. Gremer.

Row 3: Coach Wayne Mammen, J. Bode, G. Trautmann.

Steve Johnston, Jerome Wells and Kevin Mackey wrestled their paths to state, highlighting an excellent season for the total team. The team finished fourth in the Big 12 with Johnston being named the Outstanding Wrestler in the conference. Wells was the outstanding wrestler at the Urbana Invitational. The 11-2 record in dual meets honored team perseverance. Johnston was voted the team's Outstanding Wrestler and Jerry McCullum the team's Most Improved.



1981 Softball Team. D. Holmes, D. Nowak, S. Hastings, J. Fitzgerald, C. Weed, L. Lustig. **Row 2:** C. Neu-

3: B. Yoss, C. Newcomb, M. Sallee, K. Bright, K. Connelly, Coach Mason Minnes.

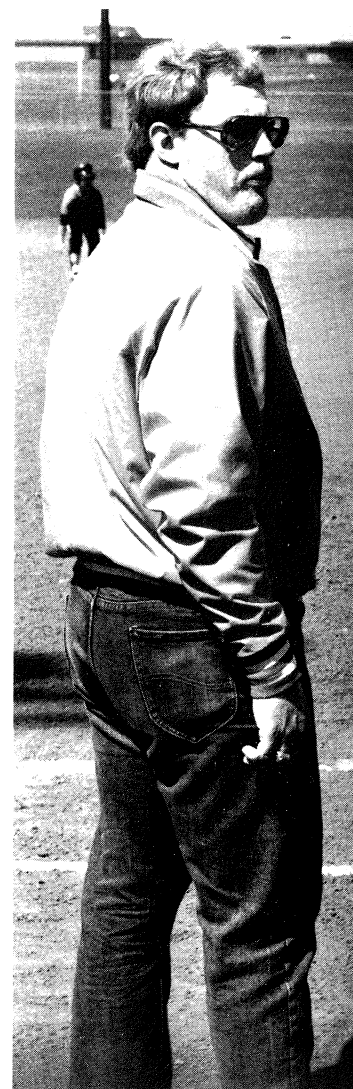

Girls play the field



The '81 softball team swung to a 7-13 season under coach Mason Minnes. Although the team experienced some disappointment an experienced team returns for 1982. Underclass players grabbed off all the awards with the Most Valuable going to Martha Sallee and Connie Newcomb and Most Improved to freshman Tina Lawhead.

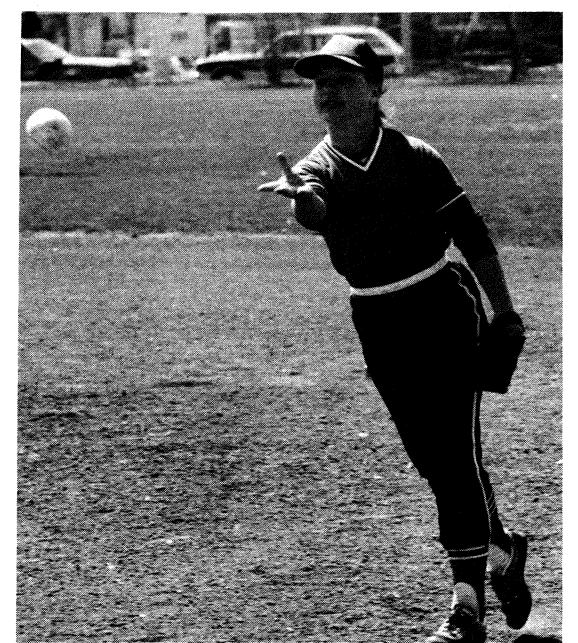

Baseball catches winning fever



Coach Sam Wright's Tigers charged to the diamond this spring to claim a 13-6 record. Three of the losses came to conference dominating Lincoln. The Tigers now have a total of 25 wins for 1980 and 1981. As school was running out, the team advanced to the second sectional game where they fell once again to Lincoln. Uniquely, the team has no captains and promotes a team effort concept. Awards went to Jeff Valentine for Most Valuable Player and David Lamb for Runs Batted In.

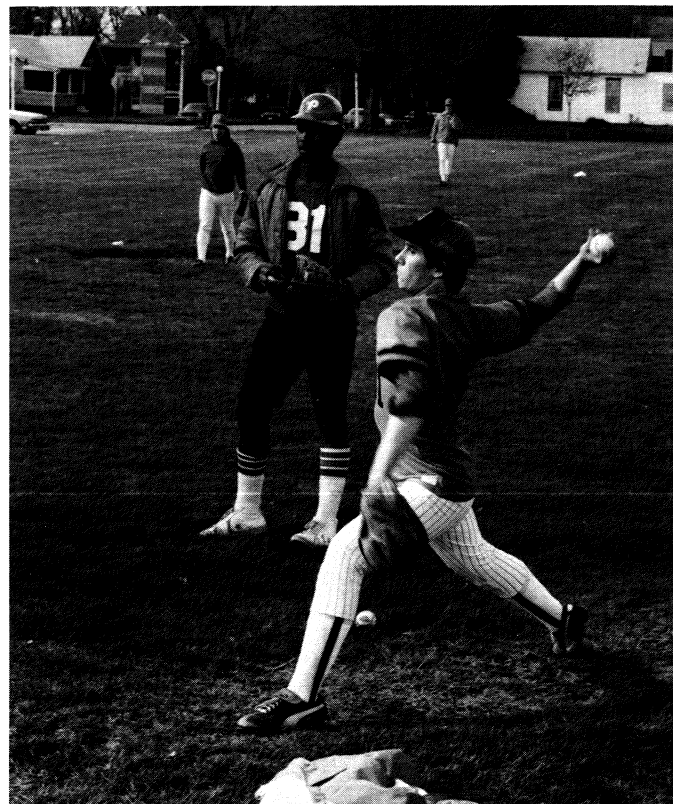

1981 Baseball Team. C. Barksdale, M. Humpke, M. Krueger, B. Shamhart, C.R. Black, J. McGrath, T. Miller; Mgr. **Row 2:** S. Ellsworth, L. Lukens, M. Brownfield, J. Valentine, M. Wimpy,

M. Lard, S. Anderson, J. Johnson. **Row 3:** Asst. Coach Jim Falconio, Asst. Coach Hal Wertich, Coach Sam Wright, D. Lamb, P. Fitzgerald, J. George, J. Alvis; Mgr.

The girls polished with Tiger pride sending three members to the State meet. Anne Coombs, Jennifer Cooper and Paula Ogle were contenders in track for Coombs and Cooper and field for Ogle. Anne Coombs garnered the Most Valuable award while Jennifer Cooper received the Most Improved honors and Alison Jones won the Thomas Award. New coach John Stergulz left the district and will be replaced by Bill Kahn in 1982.

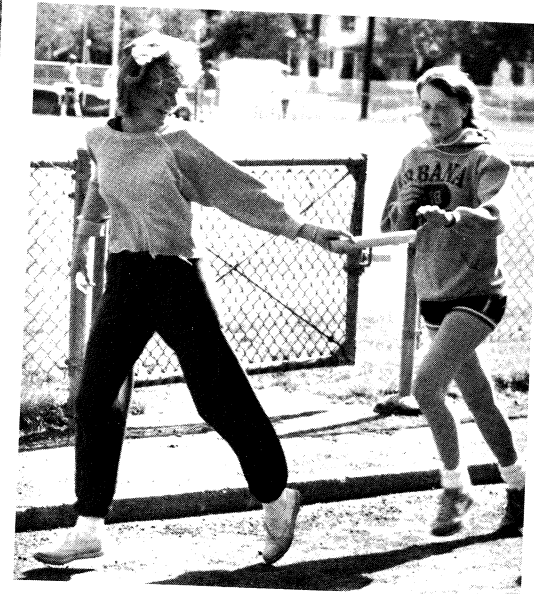

Girls step up and stand out in '81



Track sports wins

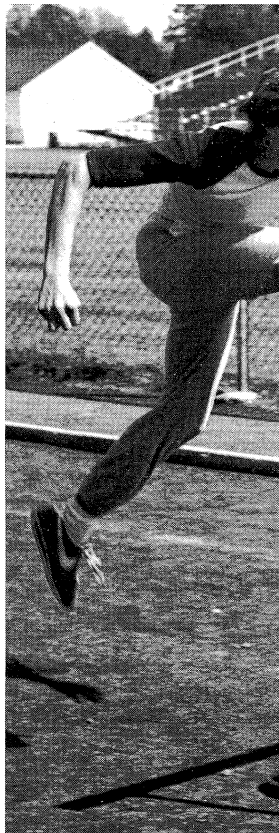
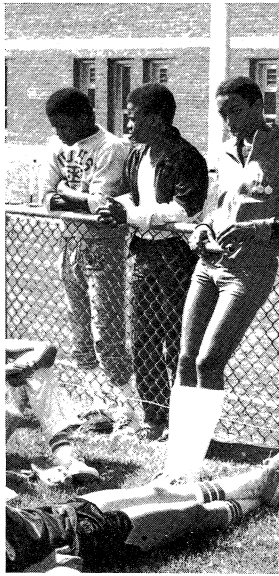

Boys Track Team. R. Henry, M. Bouslog, E. Hendricks, S. Ford, W. Hood, R. Hoggard, M. White, P. Williams, J. Rutledge, J. Dorner, T. Mitchell. **Row 2:** G. Anderson, B. Roberson, D. McCullum, J. Sargent, S. Shaffer, R. Jerrard, E. Ja-

cobson, D. Hixson, J. Acke, D. Frye. **Row 3:** Head Coach Jim Graham, V. Howard, A. Abeliovich, S. Batzli, R. Wilson, E. Nelson, S. Smith, M. Sargent, J. Mueller, T. Bennett, G. Day, B. Roderick, Coach J.C. Caroline.



Row 3: Head Coach
vich, S. Batzli, R. Wilson,
. Mueller, T. Bennett, G.
oline.

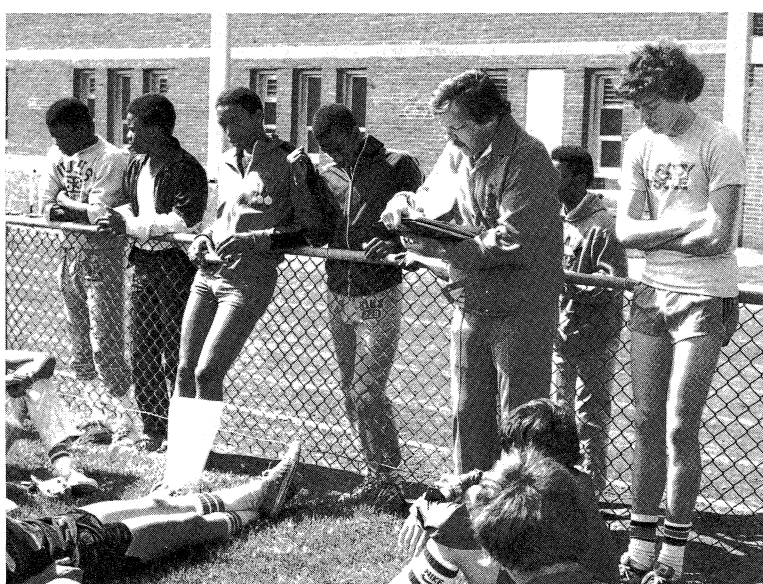

Coach Jim Graham's track team finished third in the Big 12 and sent five team members to state. Asa Abeliovich, Sam Batzli, David Frey and Evan Nelson competed in the two-mile relay. Geoff Day competed in both the discus and shot put events. Voted most valuable trackman was senior Joe Dorner.

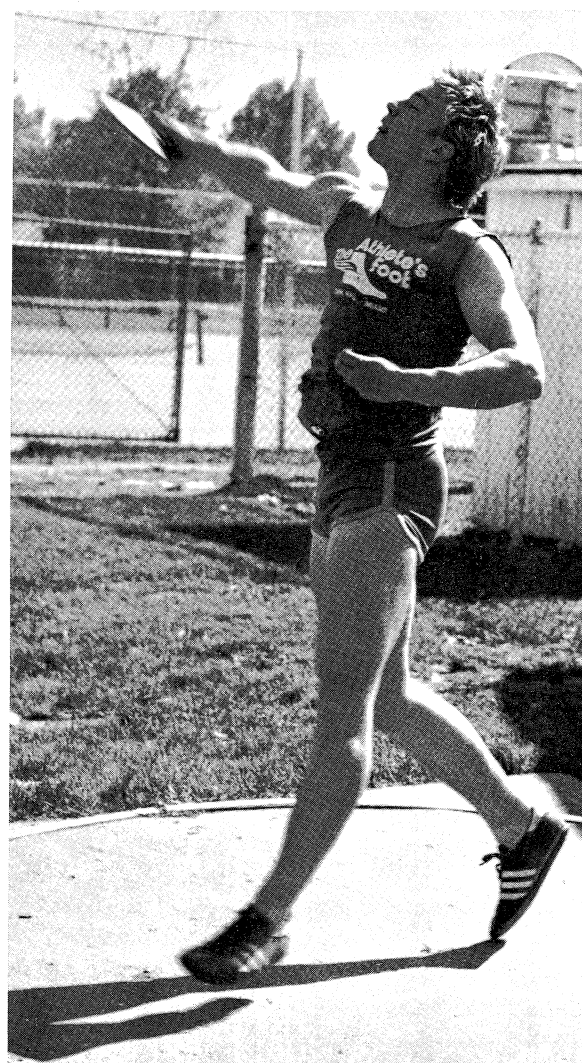

Records

J.V. BASKETBALL		
Urbana		Opp.
65	Monticello	71
45	Stephen Decatur	43
52	Bloomington	48
57	Mattoon	52
66	Springfield	52
58	Champaign Central	52
62	Lincoln	44
52	Danville	65
76	Normal	54
71	Bloomington	57
65	Mattoon	59
50	Rantoul	44
54	Springfield	48
44	Champaign Centennial	43
63	Champaign Central	39
65	Danville	55
49	Lincoln	38
47	Stephen Decatur	54
	Centennial Tournament	
58	Champaign Central	51
71	Champaign Centennial	83
82	Rantoul	71
	2nd Place	
GIRLS SWIMMING		
Urbana		Opp.
121	Champaign Centennial	50
80	Normal U High	92
111	Normal	61
66	Champaign Central	106
45	Kankakee Westview	37
86	Bloomington	84
116	Bradley-Bourbonnais	55
2nd	Kankakee Invitational	
51	Danville	31
105	Champaign Central	66
32	Bloomington	47
97	Champaign Centennial	71
121	Danville	41
34d	Big 12	
BOYS SWIMMING		
Urbana		Opp.
30	Champaign Centennial	52
44	Champaign Central	38
50	Normal U High	32
78	Danville	94
9th	Kankakee Invitational	
20	Bloomington	62
61	Springfield Lanphier	17
84	Champaign Central	88
113	Bradley-Bourbonnais	45
49	Springfield	33
44	Normal	37
78	Champaign Centennial	94
61	Bloomington	110
4th	Big 12	
VARSITY VOLLEYBALL		
Urbana		Opp.
10	Sacred Heart	15
13		15
2	Unity	15
9		15
13	Champaign Central	15
6		15
15	Kankakee Westview	8
15		3
15	St. Joseph-Ogden	2
15		6
16	Champaign Centennial	14
15		9
15	Danville	4
15		6
16	Springfield	14
6		15
15		11
9	Mahomet	15
8		15
9	Stephen Decatur	15
4		15
14	Paxton	16
15		10
15		12
15	Rantoul	9
12		15
15		2
15	Bloomington	4
15		13
15	Monticello	11
6		15
15		11
17	Mahomet	15
15		9
15	Unity	5
19		17
15	Kankakee Eastridge	2
15		3
15	Kankakee Westview	13
15		5
12	Mattoon	15
10		15
13	Lincoln	15
8		15
15	Kankakee Eastridge	0
15		8
15	Hoopeston	11
13		15
16		14
7	Stanford Olympia	15
12		15
15	Champaign Central	13
13	(Districts)	15
3		15
J.V. WRESTLING		
Urbana		Opp.
51	Mattoon	12
63	Stephen Decatur	6
45	Rantoul	27
51	Champaign Centennial	15
37	Mahomet	43
49	Bloomington	21
24	Champaign Central	28
50	Monticello	17
49	Decatur Eisenhower	24
VARSITY WRESTLING		
Urbana		Opp.
23	Mattoon	34
60	Morris	6
31	Normal	24
52	Streator	15
45	Stephen Decatur	15
43	Bloomington	24
47	Metamora	9
39	Washington	28
36	Champaign Centennial	15
35	Champaign Central	21
40	Danville	13
46	Westville	16
38	Mt. Zion	15
25	Chillicothe (IVC)	26
55	Unity	11
1st	Twin City	
1st	Wheaton Warrenville Inv.	
GIRLS BASKETBALL		
Urbana		Opp.
49	Farmer City	42
32	Villa Grove	22
44	Monticello	39
40	Danville	48
51	Champaign Central	50
47	Stephen Decatur	55
42	Unity	43
43	Bloomington	56
30	Mattoon	87
53	Mahomet	37
58	Springfield	60
45	Champaign Centennial	70
40	Rantoul	56
43	Lincoln	69
24	Stephen Decatur	50
44	Bloomington	48
49	Mattoon	63
43	Champaign Central	46
27	Lincoln	78
28	Danville	63
43	Springfield	45



GIRLS SOFTBALL — 1981

Urbana	Opp.
21 Rantoul	31
20 Danville	13
9 Lincoln	12
17	14
2 Unity	12
14 Jamaica	15
16 Monticello	8
16 Mahomet-Seymour	5
4 Normal	6
4 Decatur-MacArthur	3
2 Stephen Decatur	9
7 Champaign Centennial	11
19 Hoopeston	2
10	11
4 Champaign Centennial District	13
8 Danville	7

GIRLS TRACK — 1981

Records Not Available

BOYS TENNIS — 1981

Urbana	Opp.
10 Season	4
2nd District	

BASEBALL — 1981

Urbana	Opp.
5 Rantoul	3
2 Danville	1
3 Mattoon	0
7 Decatur	0
5	12
1 Danville (J.V.)	2
1 Champaign Central	2
8 Danville	5
6 St. Joseph	5
3 Champaign Centennial	0
6 Bloomington	0
11	1
5 Mattoon	4
7 Tolono	0
2 Lincoln	2
5	6
1st Regional	
2nd Sectional	

BOYS TRACK — 1981

Urbana	Opp.
5 Gene Armer Invitational	
0 Cogdal Relays	
8 Decatur Open	
47 Danville	99
5th Urbana Open	
1st-Frosh/Soph.	
6 Normal Relays	
71 Champaign Central	75
9th Peoria Woodruff Relays	
5th Conference	
4th District	

J.V. VOLLEYBALL

Urbana	Opp.
15 Sacred	9
7	15
4	15
15 Unity	6
15	10
15 Champaign Central	4
11	15
15 Kankakee Westview	0
15	11
15 St. Joseph-Ogden	3
18	16
15 Champaign Centennial	4
15	7
15 Danville	2
15	10
15 Springfield	8
15	10
12 Mahomet	15
13	15
15 Stephen Decatur	3
15	8
15 Paxton	13
15	12
15 Rantoul	11
14	16
15	11
15 Bloomington	4
3	15
15	2
15 Monticello	17
15	2
15	6
15 Mattoon	11
15	9
15 Lincoln	13
15	9
15 Kankakee Eastridge	0
15	17
15	7
15 Hoopeston	5
13	15
15	9
16 Stanford Olympia	14
15	11

GOLF

Urbana	Opp.
10 Season	6

FOOTBALL

Urbana	Opp.
0 Rantoul	31
6 Champaign Centennial	25
12 Danville	22
6 Decatur	18
14 Springfield	29
12 Lincoln	3
22 Mattoon	13
0 Bloomington	23
6 Champaign Central	28

BOYS CROSS COUNTRY

Urbana	Opp.
24 Champaign Central	30
8th Danville Jamboree	
17 Bloom Invitational	
42 Danville	15
31 MacArthur	25
1st Twin City	
26 Peoria Invitational	
37 Mattoon	18
16 Mattoon Road Race	
22 University High	36
25 Bloomington Normal	31
27 Champaign Central	28
6th Big 12	
5th District	

VARSITY BASKETBALL

Urbana	Opp.
65 Monticello	73
Centennial Turkey Tourney	
54 Rantoul	52
50 Mattoon	51
54 Centennial	43
63 Decatur	64
57 Bloomington	62
81 Mattoon	75
50 Springfield	53
Pekin Tournament	
69 Washington	80
69 Morton	64
58 IVC	60
35 Champaign Central	40
33 Lincoln	60
43 Danville	60
40 Normal	49
39 Bloomington	77
53 Mattoon	62
57 Rantoul	55
62 Springfield	71
55 Champaign Centennial	59
36 Champaign Central	35
55 Danville	65
38 Lincoln	49
42 Stephen Decatur	61
Regionals	
43 Champaign Centennial	40
69 Danville	81

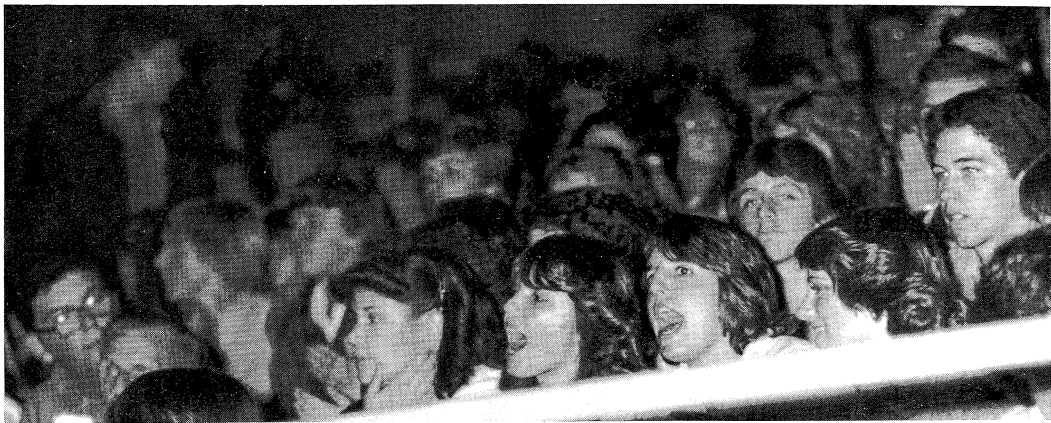
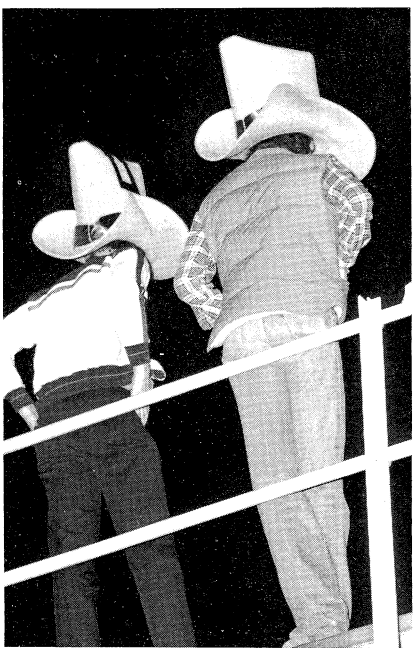
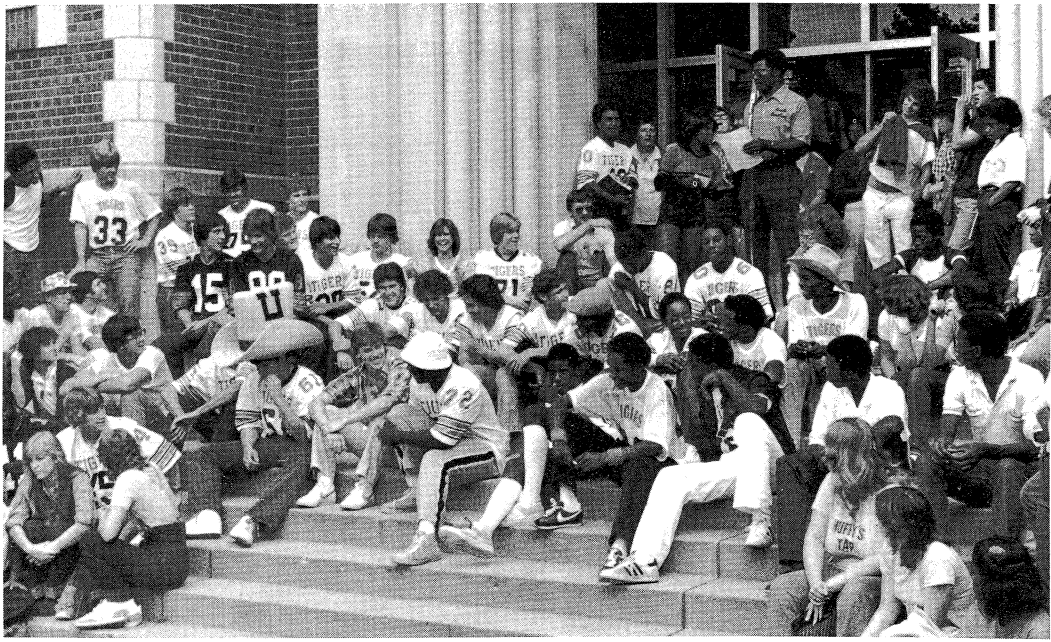
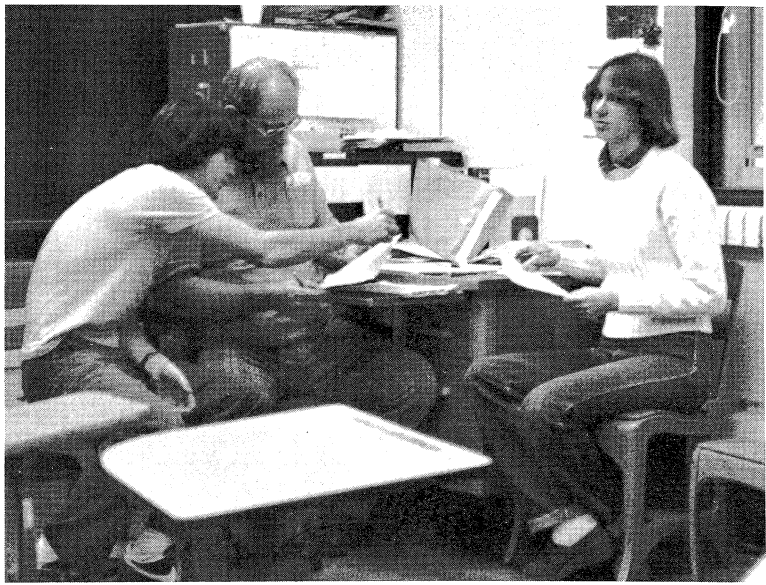
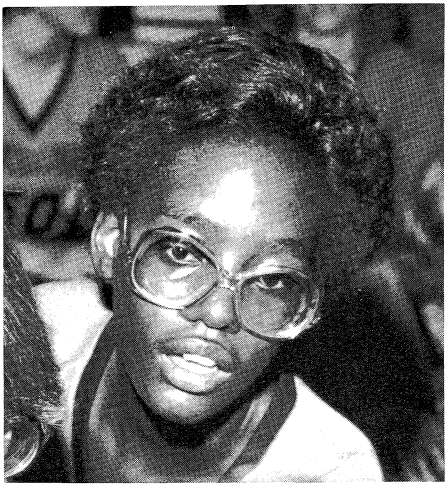

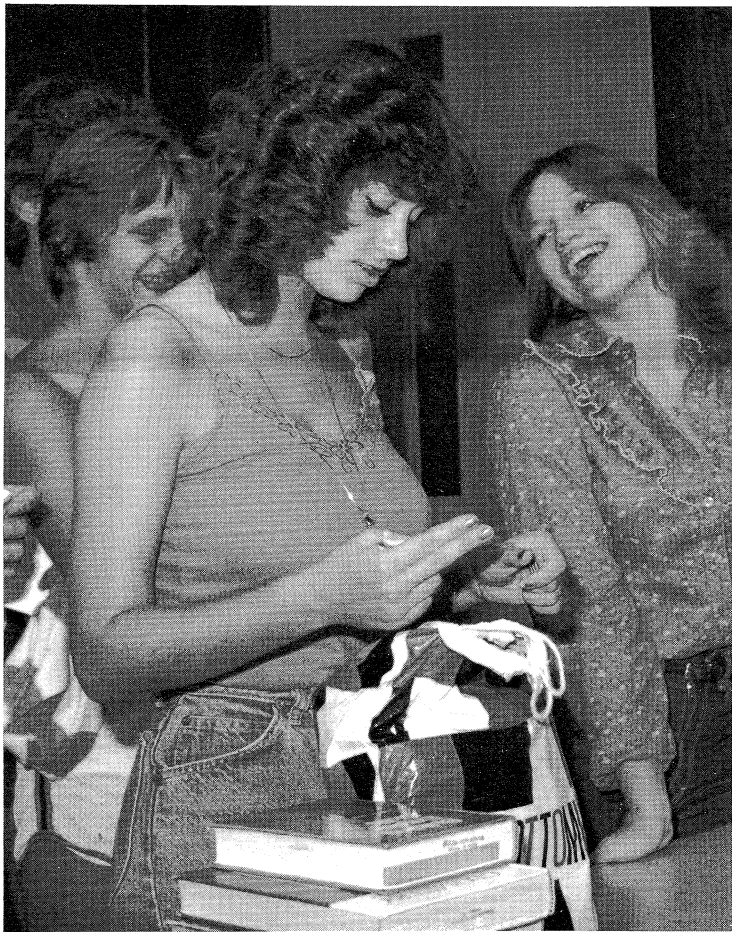

Album

Mo'nee Adams
Doug Aldeen
Lisa Allen
Beth Allison



Lisa Allman
Angela Anderson
Denise Anderson
Gary Anderson



Sophomore Class Officers. C. McColley, Rep.; D. Bidwell, V. Pres. **Row 2:** G. Robertson, Pres.; G. Silver, Treas.; A. Thies, Rep. **Row 3:** P. Kirby, Pub'l Chrmn. Not Pictured: D. Rhodes, Sec'y.

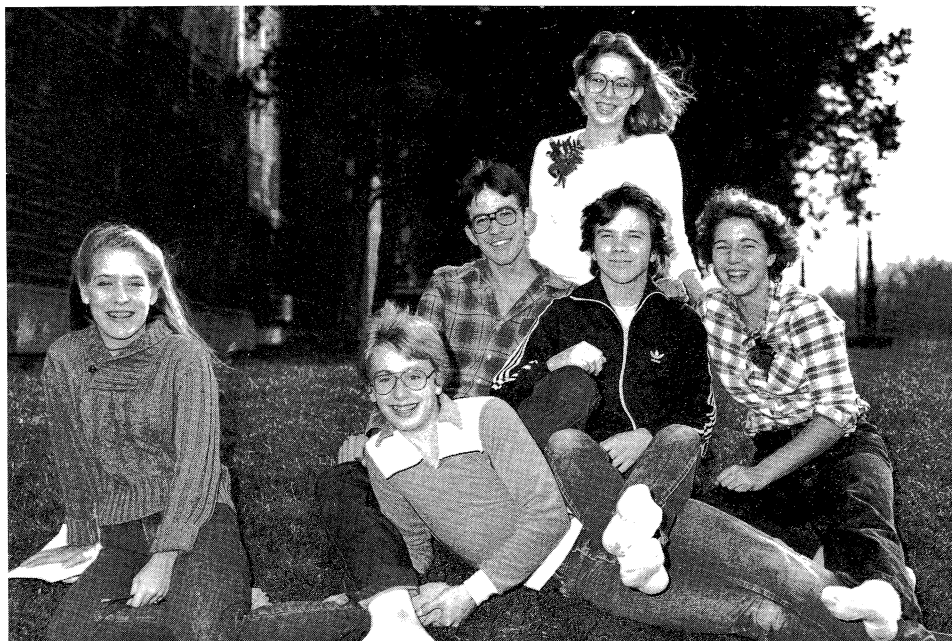

Sophs start in

Beth Armstrong
Tina Atteberry
Alexa Balakhanian
Joakim Backstrom
Simone Baird
Brian Baker



Tony Beals
Ricky Beaver
Leslie Bell
Tom Bell
Becky Berns
Duane Bidwell

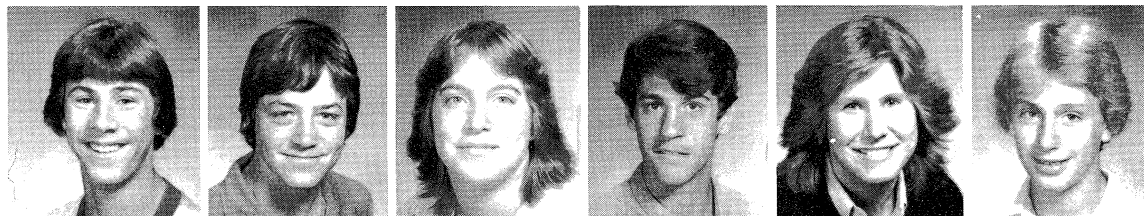

Tammy Black
Lori Blacker
Jinny Blakley
Paula Blakley
Tony Blanchard
Eden Bodnar

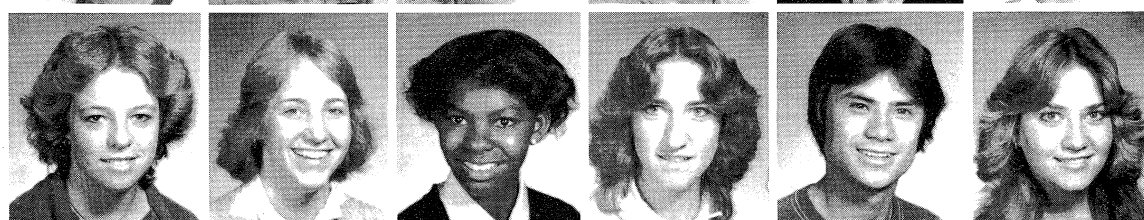

Scott Bone
Robert Boyer
Bonnie Bradley
David Braunfeld
Annette Bridges
Brenda Brooks

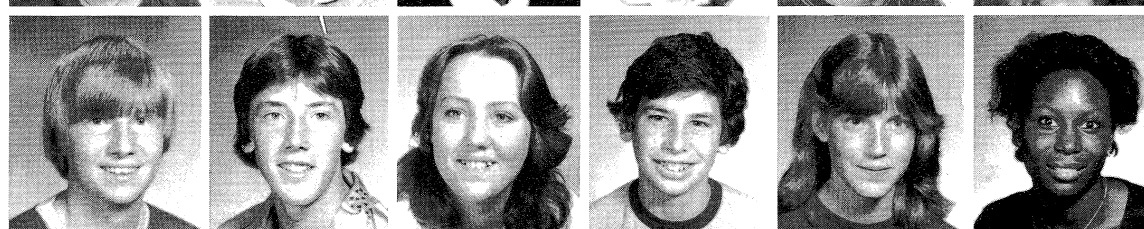



Andy Brown
Bill Brunner
Susan Buck
Sally Bunnell
Lisa Burnett
Tina Burns

Julie Burwell
Maurice Butler
Darryl Butts
Lori Butts
Bill Campbell
Rhinda Canull

Cheli Carroll
Margaret Caston
Laura Cecil
Ellen Cheng
Sandy Cler
John Coates

Keith Conerly
Scott Cook
John Conrad
Tim Couture
Kevin Cowan
Troy Cunningham

Jim Curtis
Mike Darter
Scot Davis
Scott Deloney
Jenny Demitt
Laurel Denny

Karen DeOrnellas
Geoff DeWan
James Dial
Chris DiBello
Barb Dickens
Molly Dickinson

Jeanet Dixon
Kate Douglas
Sharon Dow
Jay DuMontelle
Beth Dunayer
Dawn Eckerty

Chris Ekstrom
Jenine Ellison
Tammy Ellison
Gwen Emery
Chad Englgau
Renee Epps

Chris Fenton
Doug Filipov
John Finn
Phillip Fitzgerald
Roger Flaningam
Michelle Flessner

Mitchell Floyd
Jayne Friedman
Tony Frisby
Tammy Frith
Sharla Gafford
Brendan Gamble



Julie Gast
Angie Gibbs
John Gibbs
Doug Gillespie
Rob Gillespie
Darla Gilliland

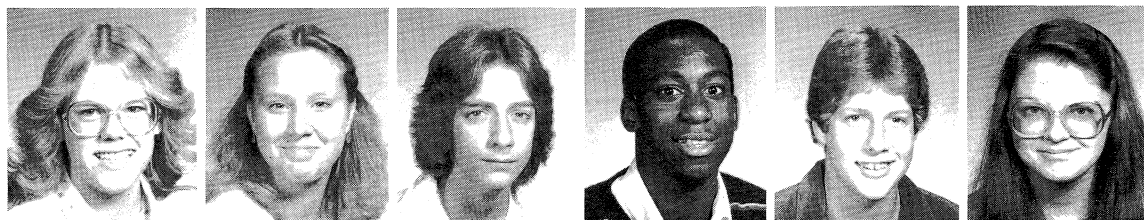

Anthony Glass
Lisa Gordon
Emma Gorman
Matt Gremer
Tom Grice
Robert Griffin



Eli Guenther
Brett Hacker
Steve Hall
Charmaine Handy
Jeff Harnsberger
Meg Harper



Susan Harrington
Rodney Harrison
Larry Hellberg
David Helman
Pam Hendricks
Rich Henry



Mike Hilderbrandt
Rob Hill
Dale Hixson
Brent Hobgood
Stephanie Hofmann
Randy Hoggard

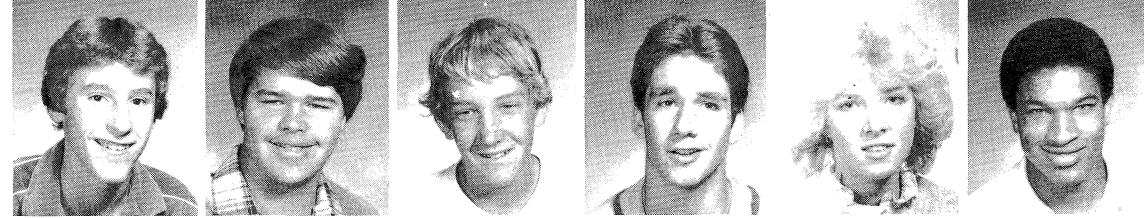

Andy Hoggatt
Phillip Holden
David Hoover
Kristin House
Craig Howard
Ron Howard

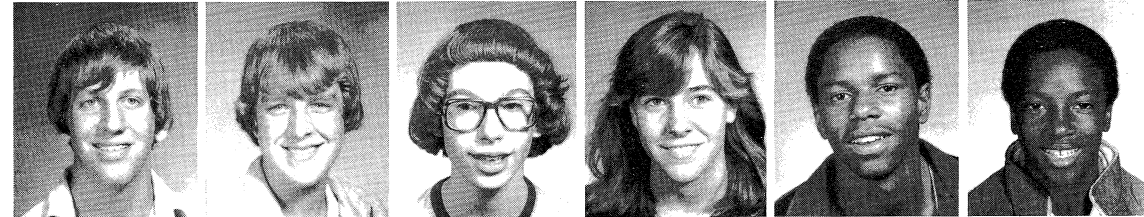







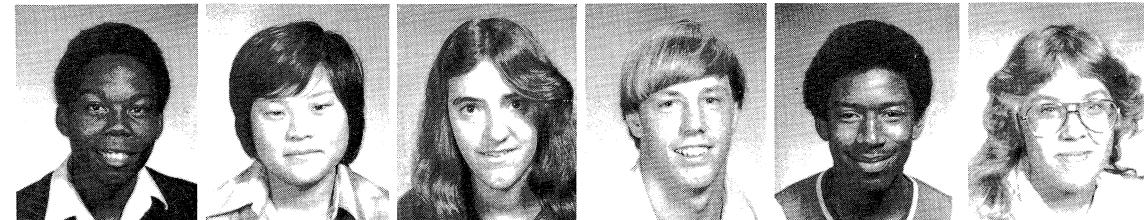

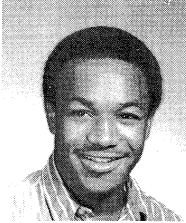
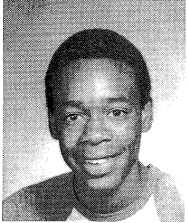
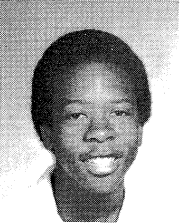

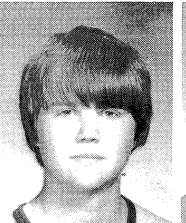
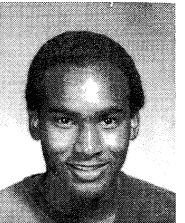





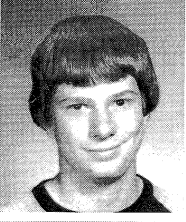
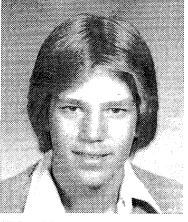

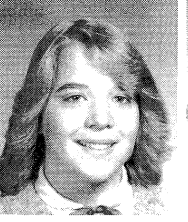









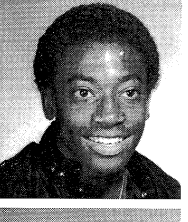

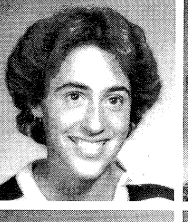

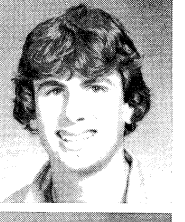

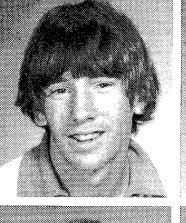
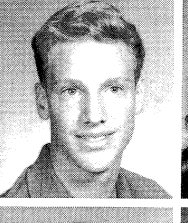

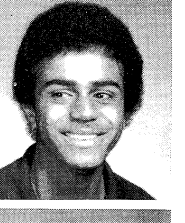
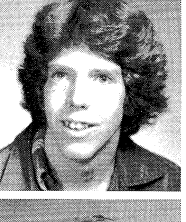
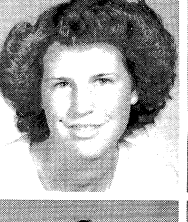
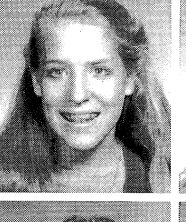
Whit Hoyle
Richard Huffman
Deanne Hunt
Eric Hursey
Stephanie Hutchins
Troy Hutchison

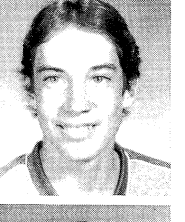

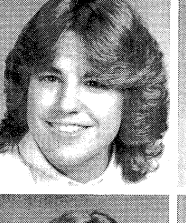
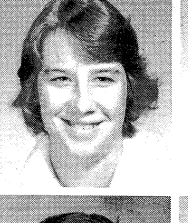
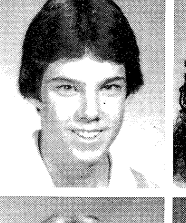
Truman Jackson
Susan Jakobsson
Kriste Jessop
Duane Johnson
Jerry Johnson
Jill Johnson

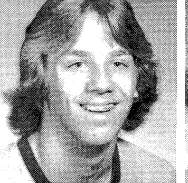

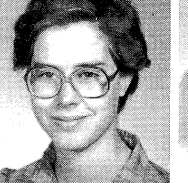
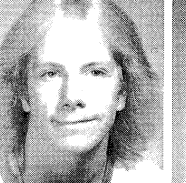
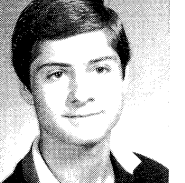
Curtis Jones						
Ellisia King						
Randall Koenke						
Sean Kutzko						
John Lee						
Leslie Lustig						
Buddy Marshall						
Darla McLaughlin						
Carrie Melein						

Richard Mirman
Tim Mitchaner
Robert Mock
Stuart Montgomery
Willie Moore
Terry Morris

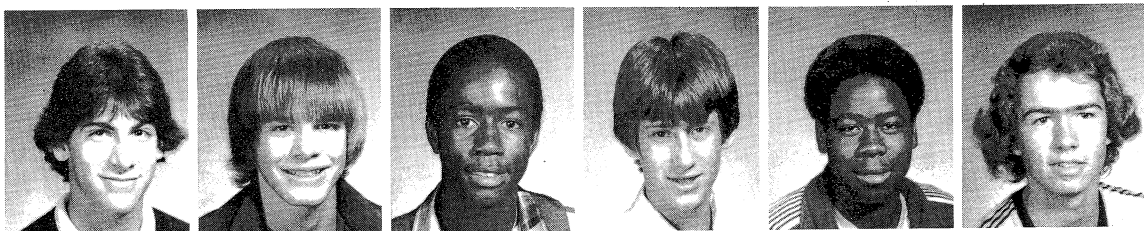

Mike Motherway
Julie Murphy
Kelly Murrah
Becky Nelson
Joellen Nigg
Jack Norwood



Becca Nowak
Mark Osmond
Shana Pai
Tracy Paine
Michelle Paisley
Rose Panepinto



Trina Parks
Maurice Patterson
Anthony Pelmore
Mark Pettyjohn
Kevin Peyton
Mike Poor

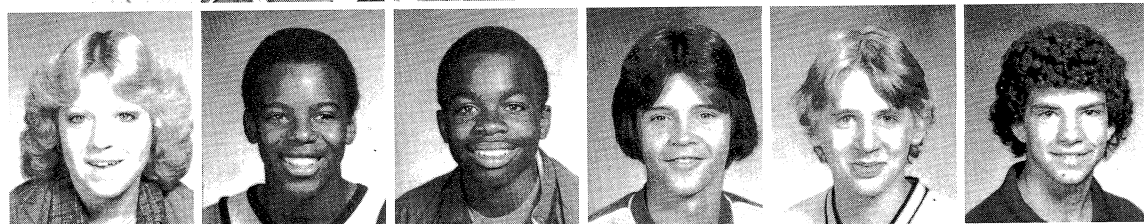

Gerald Portnoy
Angie Poyner
Ken Primer
Heidi Prussing
Diana Reese
David Reidy

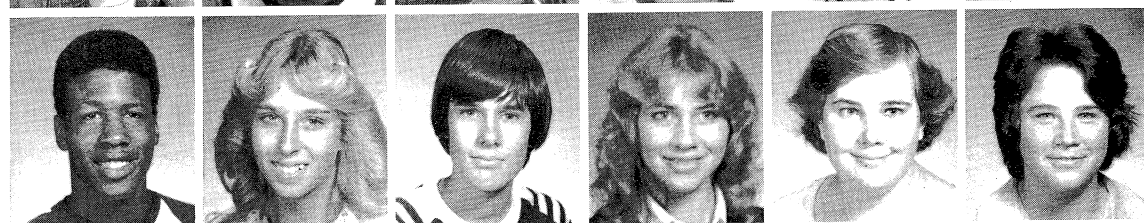

Dawn Rhodes
Kent Rinne
Doug Roach
Brian Roberson
Gina Robinson
James Robinson

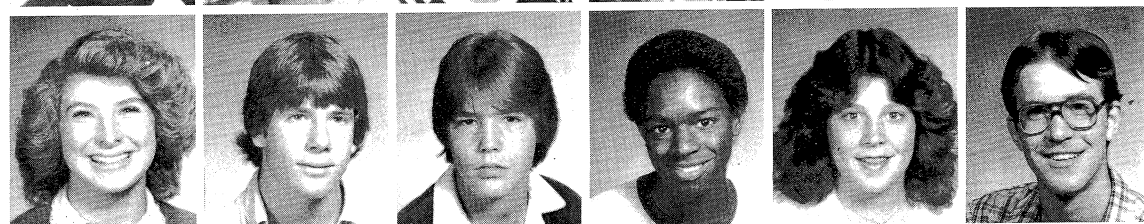

Joyce Robinson
Jay Roedle
Kelly Ross
Mike Roughton
Joe Roundtree
John Rutledge



Joanie Sanford
Tish Selle
Shelley Senter
Dana Shaw
Darrin Short
Rhonda Siems



Glenn Silver
Jerry Simmons
John Simpson
Leigh Simpson
Rhonda Smith
Timmi Smith

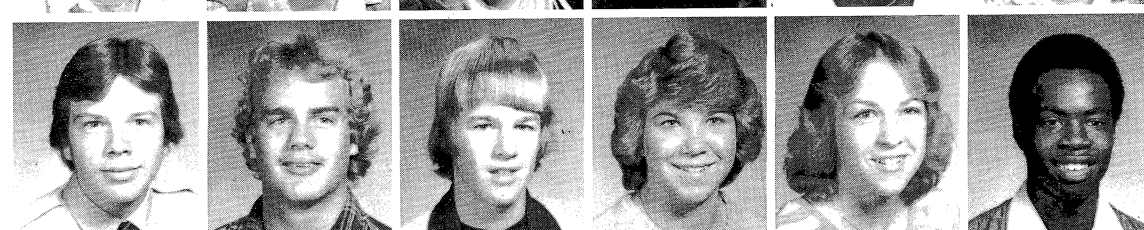

Tiffany Sommer
Cheryl Soliday
Tony Splittstoesser
Sally Stecyk
Becky Stiebner
Joey Stiene

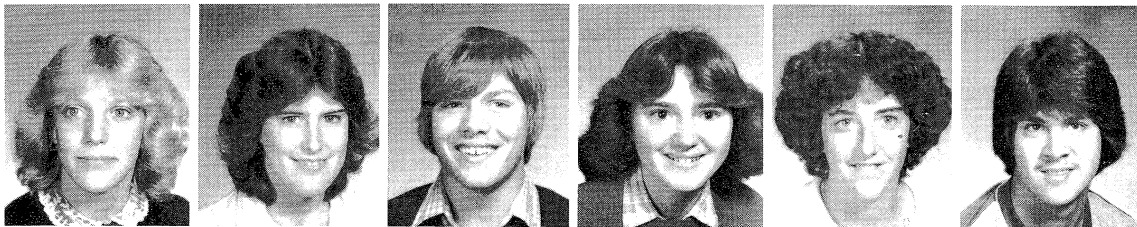

Courtney Stoner
Victor Strow
Mary Tavis
Lisa Taylor
Robert Taylor
Michael Terry



Theolric Hunt
Anne Thies
Martha Thomas
Tammy Thorne
Mike Tompkins
Gary Trautmann

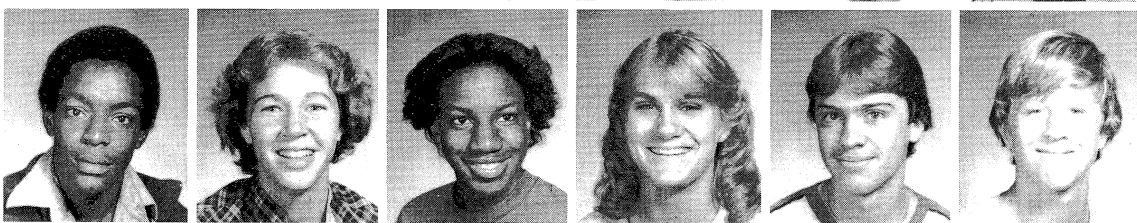

Tony Troeger
Sara Unger
Vicki Vabic
B.J. Vevera
Valerie Voss
Jeff Wait



Judith Walker
Terrence Ward
Shirley Ware
Larry Watson
Terri Watts
Diane Webb

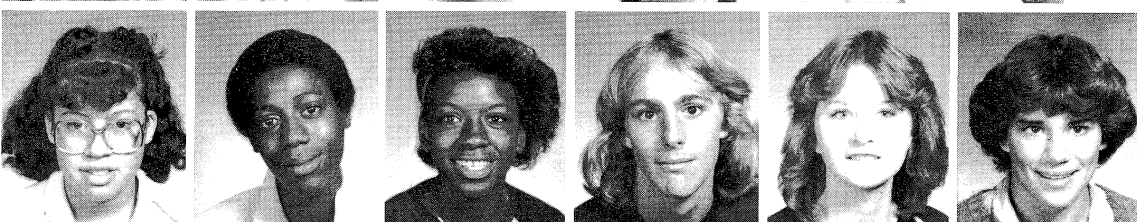

Tim Webster
Sonjia Weinstein
Doug Weisman
Brian Westbury
Jonathan Westfield
Susan Wetmore

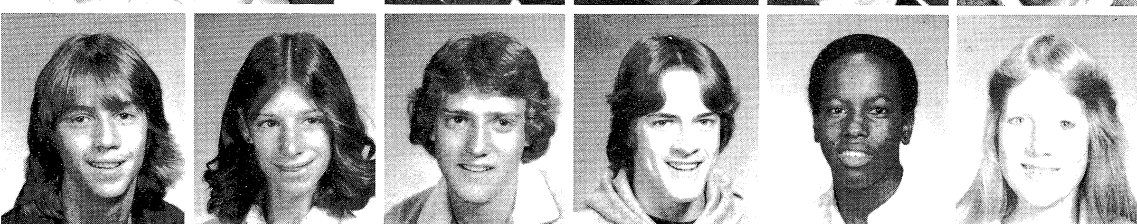

Laura White
Noel White
Tina White
Atelissa Williams
Theresa Wimmer
Tracy Wimmer



Kay Wimpy
Shellie Wingler
Wendy Wirt
Stephanie Wisdom
Steve Wisdom
Anthony Wood



Terry Wood
Lisa Wozencraft
Karen Young
Warwick Young
Scott Ziegler
Erika Zwettler



Jr. Class Officers. D. Luster, Rep.; T. Willis, Treas.; K. Sasamori, V. Pres.; J. Halpin, Pres.; B. Sexon, Sec'y.; J. Casstevens, Pub'l Chrmn.; T. Vondracek, Rep.



Jrs. move on up

Scott Acke
Dawn Ada
Linda Adams
Nancy Adams
Robert Adams

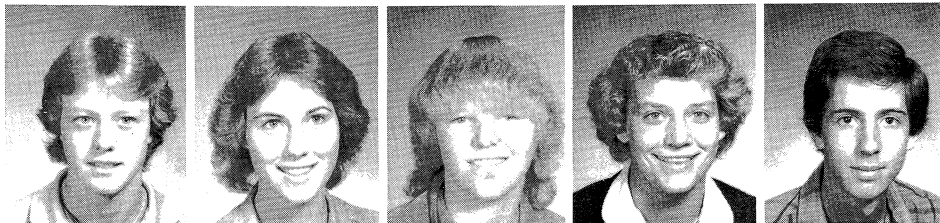

Roxanne Adams
Anne Airth-Kindree
Mike Alsmeyer
Jan Alvarado
Beth Anderson
Jerry Arie



Mike Arnold
Debbie Bailey
Lende Bailey
Mark Barcus
Cathy Bash
Amy Bass

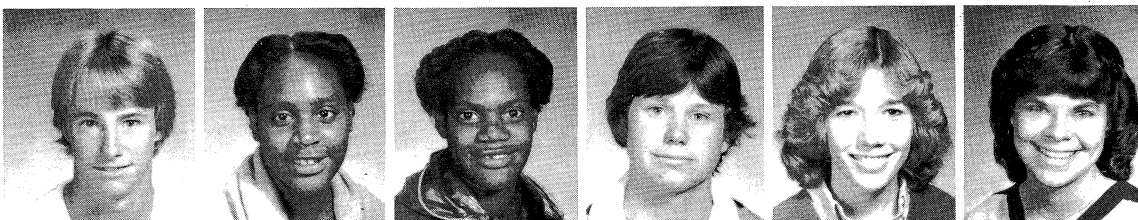

Sahar Bazzaz
Barbie Beamer
Randy Beaver
Chris Bechtell
Beth Becker
Crystal Becker

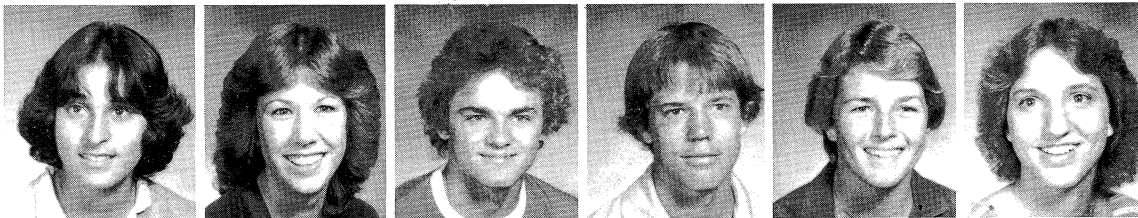

Tom Bedsole
Cynthia Belle
Ted Bennett
Becky Berg
Lynn Blakely
Linda Blan

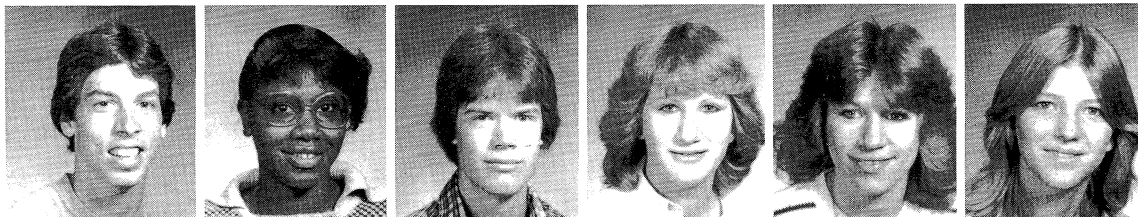

Jim Bloemker
Becky Bloom
Jeff Bode
Sherry Bolten
Jill Bode
Ramiro Bosquez

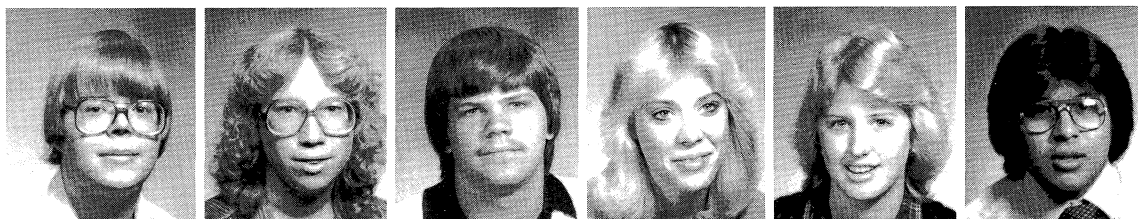

Maurice Bouslog
Terry Boyer
Brenda Brady
Eric Brady
Roger Brewer
Julie Brodie





Alicia Broeker
Jimmy Brooks
David Brown
Doug Brown
Galen Burgard
Adrianne Bunnell

Samantha Burnett
Terry Burnett
Sharon Busboom
Richard Butler
Rick Butler
Mike Cain

Alan Carmer
Marilyn Carreno
Vernon Carswell
Chris Carter
Jodi Casstevens
Giles Chilles

Allen Claar
Mike Cook
John Cooper
Tracy Corray
Beth Costello
Marty Couture

Cathy Cox
Sandy Cox
Jeff Cuppernell
Jeff Curnow
Chris Davis
Melissa Davis

Bruce Day
Scott Day
Carl Deal
Lorie Deck
Greg Deckman
Terry Dial

Cyndi Dickel
Jana Dickerson
Tonya Dillon
Tim Dockery
Dawn Dodd
Charly Dold

Dennis Donald
Kurt Dorner
Jim Dorning
Ken Dowd
Natasha Drish
Jackie Dufrane

Jenny Elder
Sam Ellsworth
Theresa Emery
Tony Engel
Andy Everett
Andy Facer

Claudia Fleischer
Sarah Flygare
Jim Flynn
Steve Ford
Teresa Foster
Julie Fowler

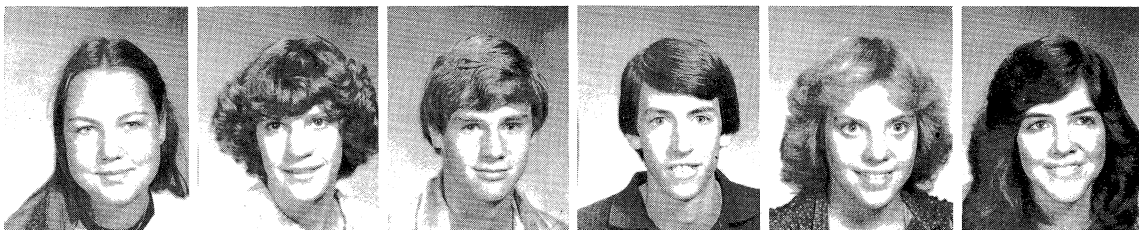

Nadia Franciscono
Eric Frisby
Trudi Fryer
Scott Fuqua
Laurissa Gaines
Kelly Gannon

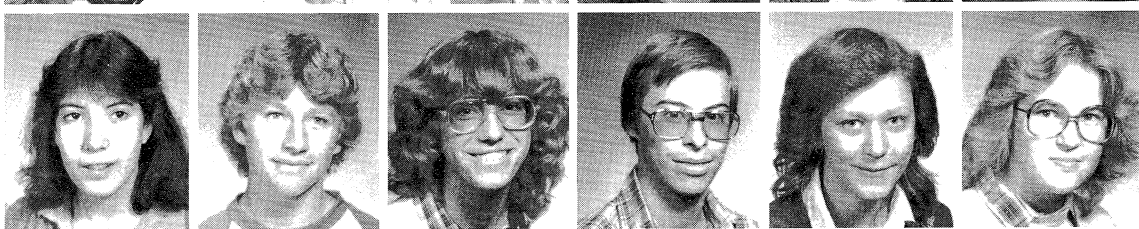

Beth Gatsche
Jeff Gill
Lavonia Gilmer
Rachel Gladney
Clair Glynn
Lori Gold

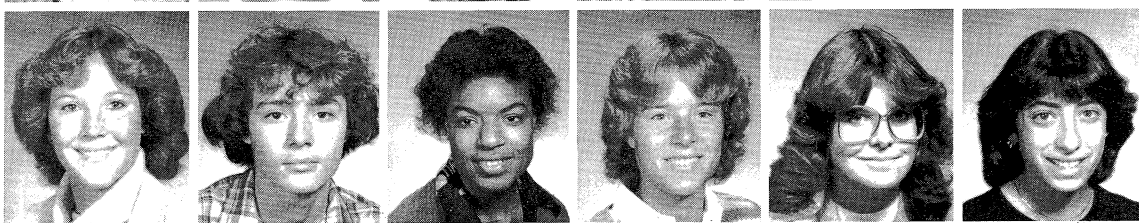

Bill Gossett
Joe Grant
Cara Graves
Yvette Gray
Bill Green
Jim Green



Terri Green
Curtis Griffith
Lars Gustafeson
Joe Halpin
Christine Hamilton
Chris Harmon

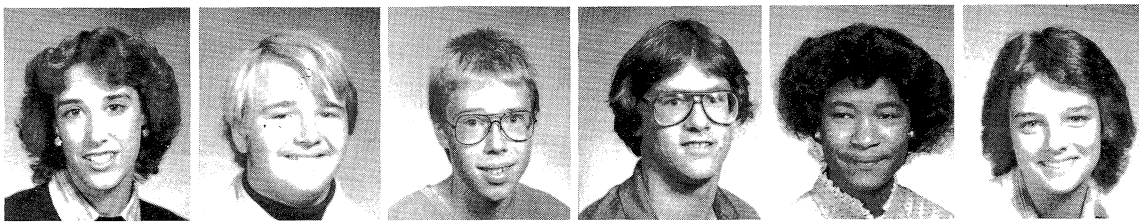

Carol Harshbarger
Bobby Hart
Karen Hart
Rita Hasler
David Haynes
John Head

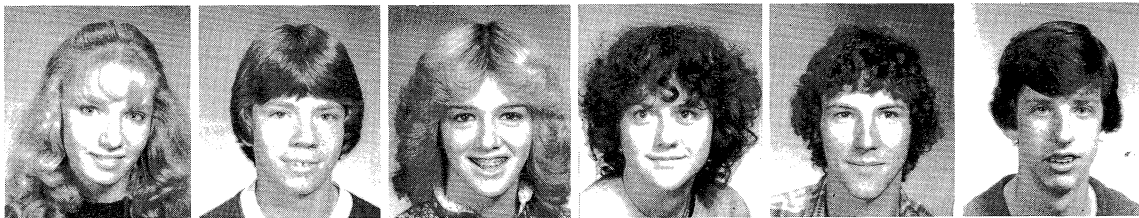

Janis Heck
Donna Hellberg
Ronny Hemrich
Kyle Hildreth
Michelle Hinchee
Lisa Hinner

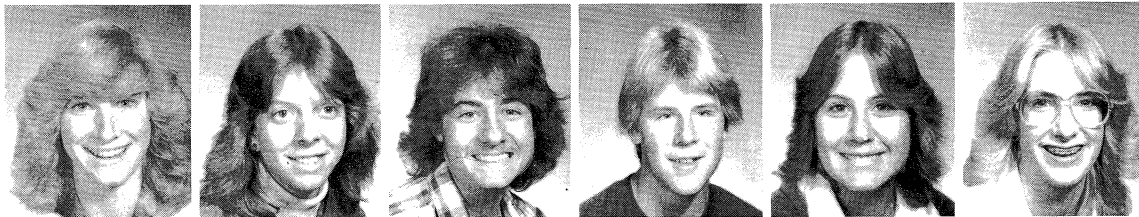

Stephanie Hirschler
David Hixson
Vilia Hollingsworth
Denise Holmes
James Holycross
Tim Hopen



Vince Howard
Chavonne Hoyle
Willy-Ann Huff
Linda Huffman
Tracy Hulin
John Hummel



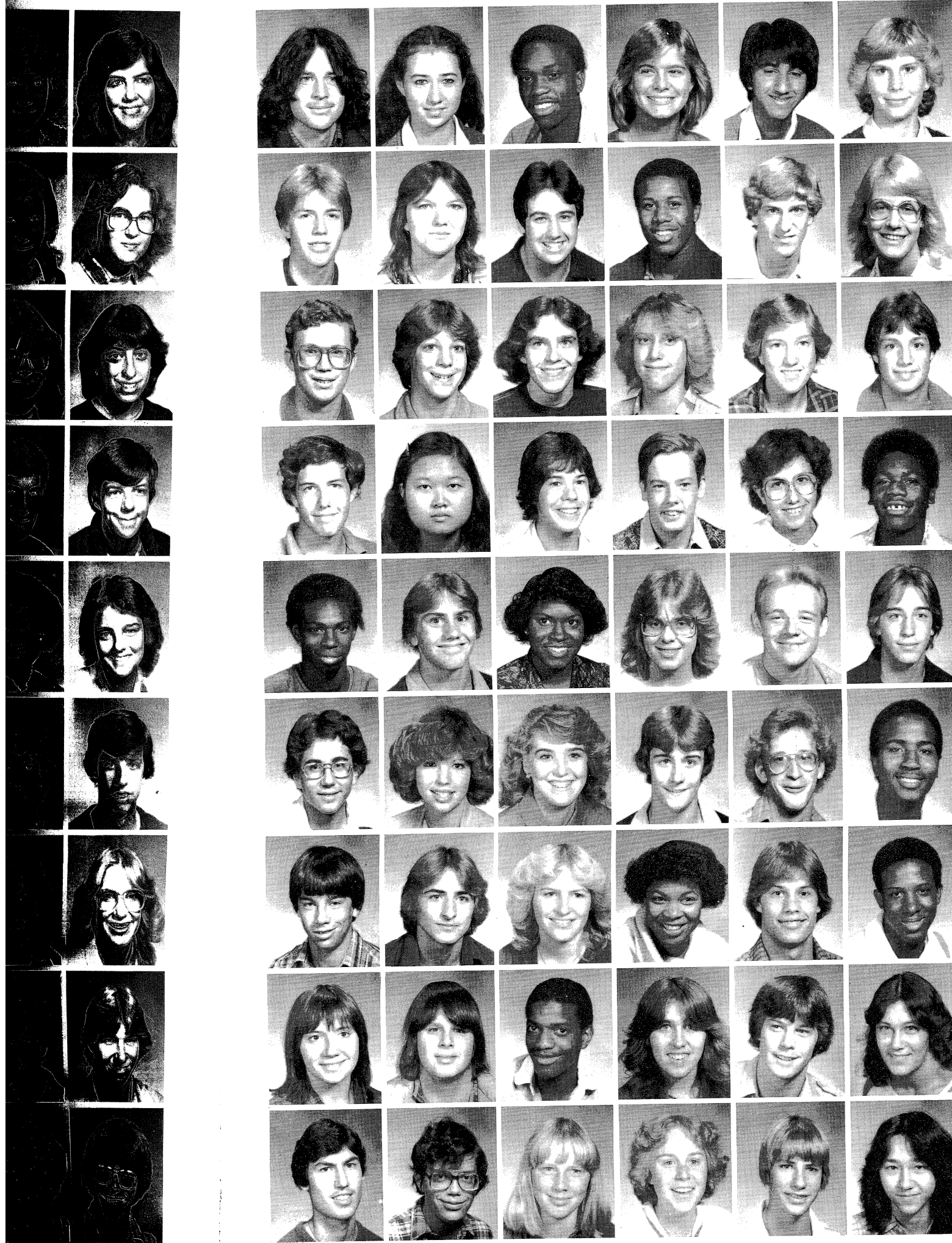

Don Hutchison
Linda Isley
Wayne Jackson
Kelly James
Dylan Jaytilika
Debbie Jedele

Harold Jones
Lisa Johnson
Mark Johnson
Kevin Jones
Josh Kellman
Susan Kesler

Mike King
Lorraine Kingery
Rob Knerr
Julie Koertge
Connie Koss
Owen Lancaster

Albert Landgraver
Huyen Le
Mark Lewis
Melvin Likens
Marianne Lopez
Henry Lockett

John Lockett
Warren Lukemire
Denitra Luster
Theresa Mack
Jim Manning
Brian Markland

Jeff Mast
Carrie May
Julie Mays
Corby McClellan
Terry McClellan
Mark McClure

Dan McCollum
Randy McCoy
Rhonda McCoy
Sherry McCullem
Tony McDade
Willie McDonald

Megan McGinty
Chris McMillan
Yul McMullen
Gina McVey
Chris Meehan
Pati Mehnert

Vince Mendoza
Dennis Miller
Helma Moellgaard
Denise Moody
Dan Morse
Erika Moy

Jason Mueller
David Myler
Annette Neal
John Nelson
Van Nguyen
David Nickell



Jeff Ogle
Randy Offner
Glenn Otterbacher
Loc Phan
Bill Palmisano
John Parks

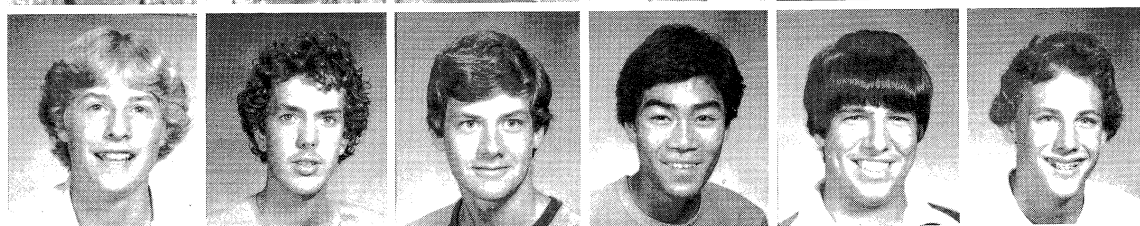

John Peters
Eric Peterson
Carey Pettigrew
James Phillips
Richard Powell
Angie Powers

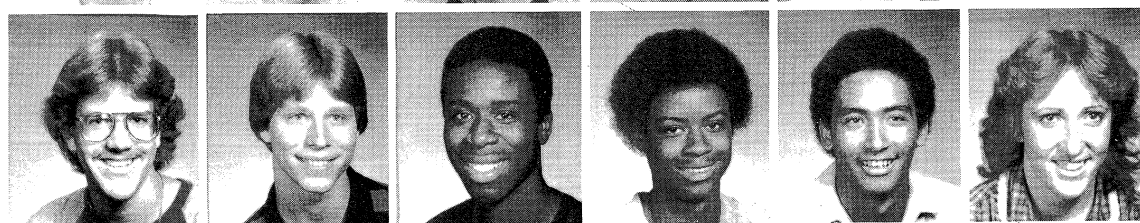

Paola Preparata
Warren Propst
John Pursley
Teresa Ratliffe
Natalie Rebeiz
Robert Rees

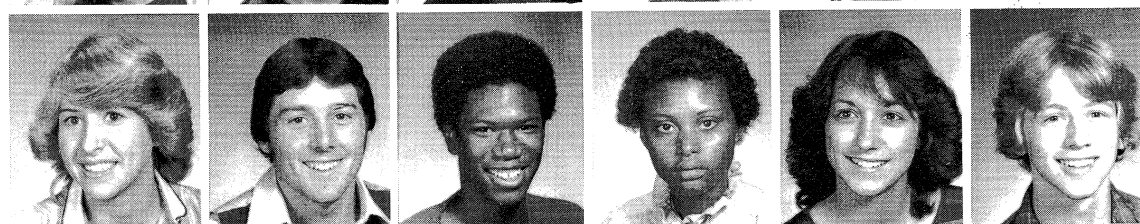

Kimber Riley
Carol Robinson
Doug Robinson
Ronnie Robinson
Tom Robinson
Dawn Roessler

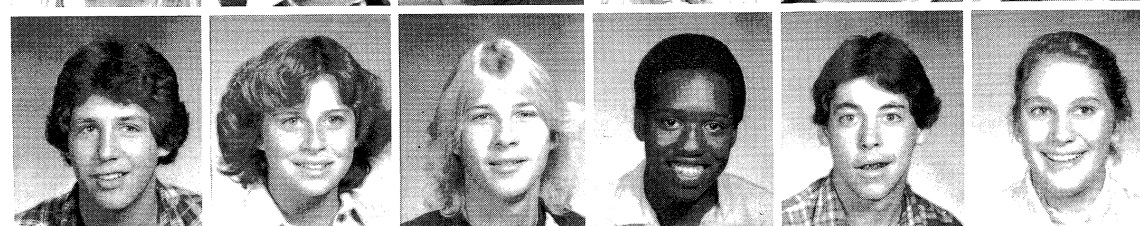

Carl Rokus
Debbie Ronk
Ron Ronk
Lorie Rosenberger
Mike Ross
Jim Rowan



Cindy Ruschmann
Jimmy Russell
Jim Russian
Chris Rutherford
David Sanderson
Erol Sarabi

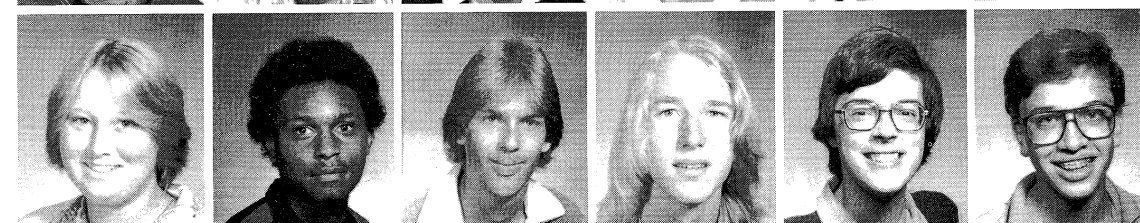

Mark Sargent
Keiko Sasamori
Lynn Schultz
Todd Seidman
Denise Seif
Becky Sexson



Wendy Shaffer
Mark Siemens
Janice Simmons
Carol Smith
Cindy Smith
Cindy Smith





Dolly Smith
Karen Smith
Mike Smith
Tina Smith
Vincent Smith
Brad Sopko

Andrew Southwood
Teresa Spillers
Cindy Starks
Angie Steiner
Randall Steward
B.J. Stipes

Todd Stirewalt
Lisa Strauss
Jenny Sturgeon
Jerry Sullivan
Steve Sippult
Stacey Tarter

Laura Tatman
Henry Thomas
Joan Thorne
Marianne Toledo
Lisa Tompkins
Karen Townsend

Lynn Tsai
Ann Tuaranovica
Bill Uden
Judy Underwood
Barb Vabic
Diane Valentine

Tracie Vondracek
Cathy Voss
Chris Waaler
Darlita Ward
Angie Watson
Doug Wad

Scott Webb
Anthony Weise
Peggy White
Angela Whiteside
Paul Williams
Tracey Willis

Rob Wilson
Kandy Wingfield
George Wood
Zina Woodson
Brad Woodward
Angie Wozencraft

James Wright
Derek Wyld
David Young
Janice Lynn Zander
Rhonda Zehr
Bryon Ziska

Senior Class Officers. M. Hoffman, Rep.; K. Allen, Pres.; A. Slichter, Rep.; J. Pell, Pub'l. Chrmn.; B. Eberling, Sec'y.; A. Harris, V. Pres.; J. George, Treas.



Brian Abbott
Doug Abderhalden
Asa Abeliovich
Jeff Acke

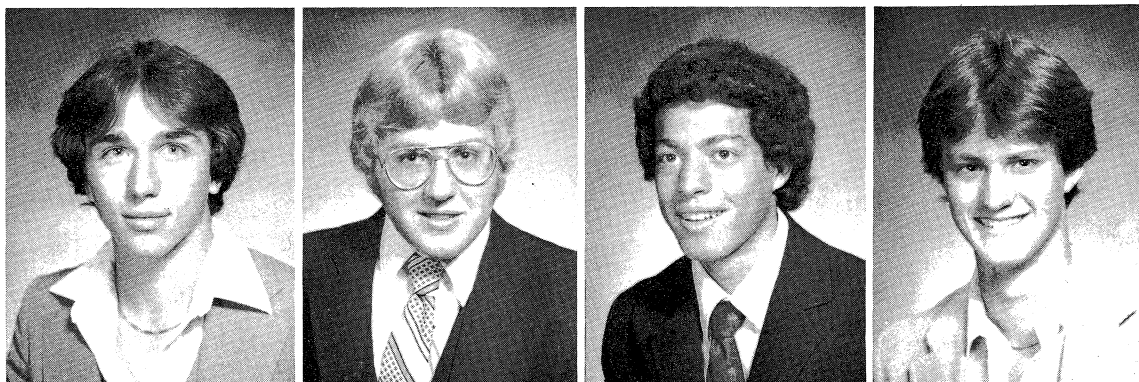

Niraj Aggarwal
Ariel Ahart
Anne Airth-Kindree
Karla Allen

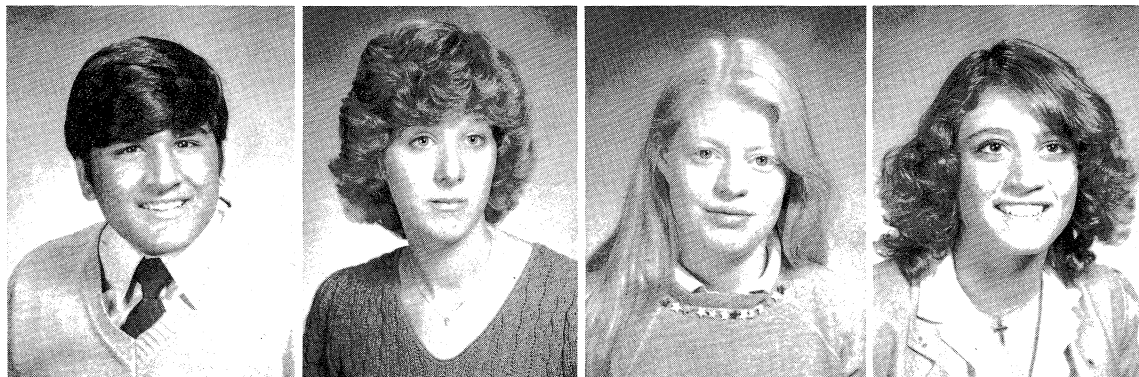

Carrie Allison
Jim Alsmeyer
Emilio Alvarado
Brian Amcher

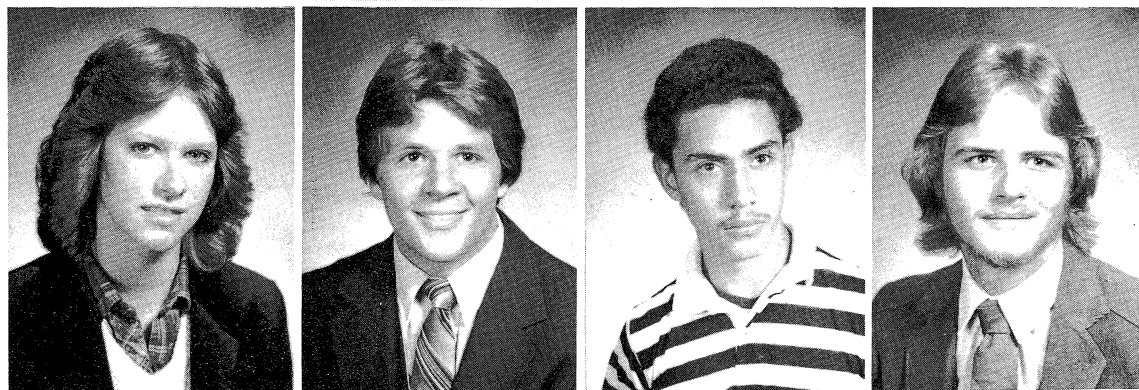

Seniors take pride

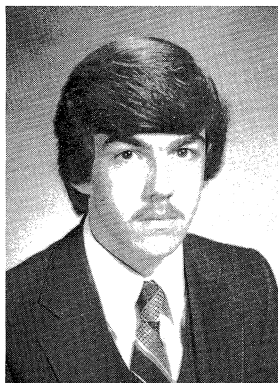
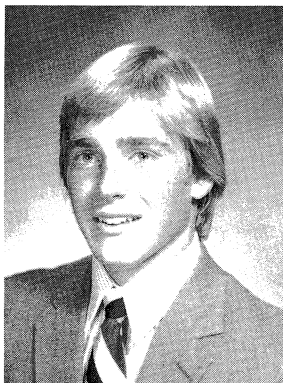
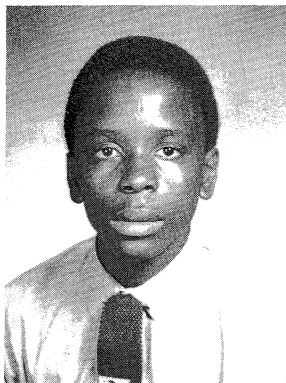

Dennis Atkins
Ryan Bailey
Tony Bailey

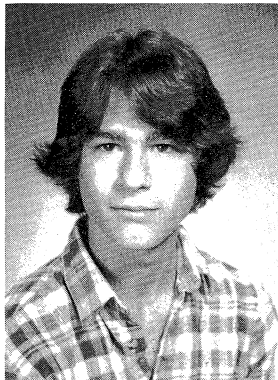
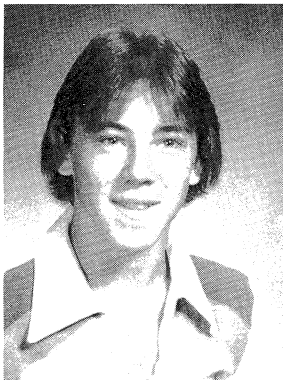

Cindy Barcus
Don Barden
Stephen Barkley

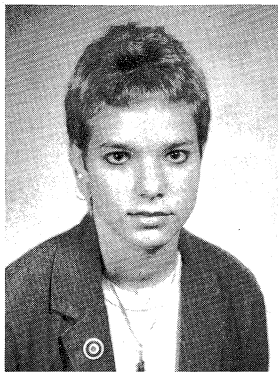
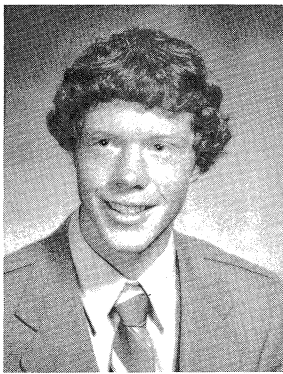
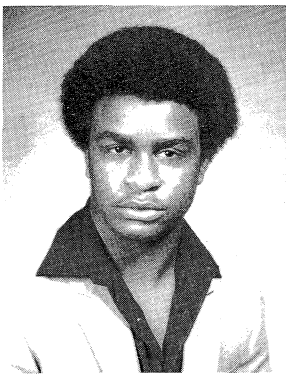

Calvin Barksdale
Sam Batzli
Nancy Baym
Mildred Bean

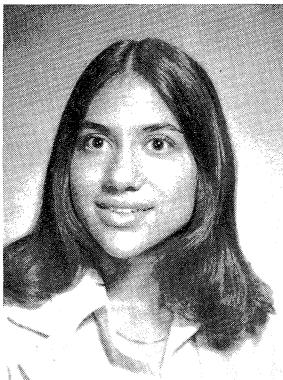
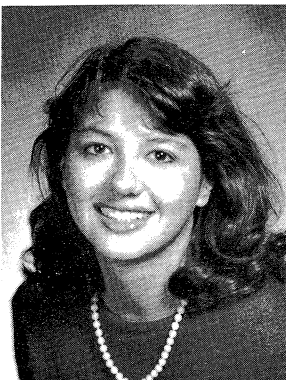

Maria Benfield
Angela Birkey
C.R. Black

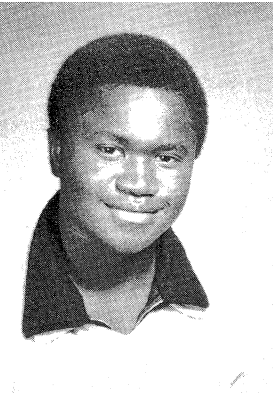
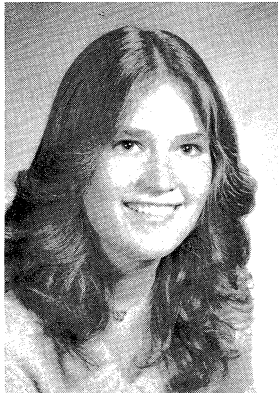
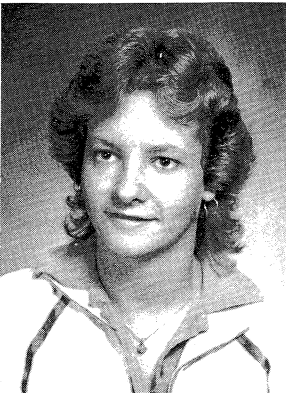

Shawn Blunt
Becky Bode
Kristy Bohlen
Rondall Brasher



Amy Brenner
Karen Bright

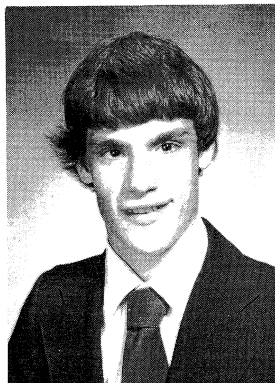
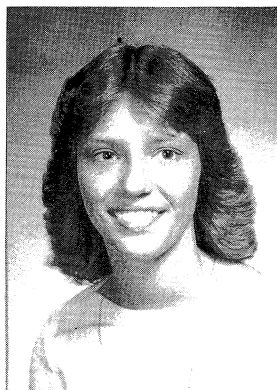
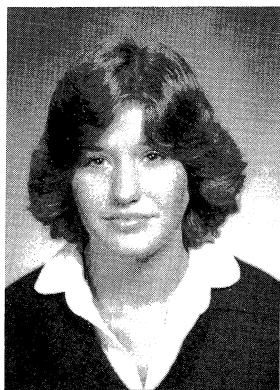

Jeff Brooks
Susan Brooks
Donna Brown

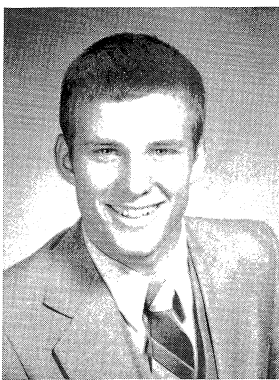

Tyrone Brown
Debbie Brumleve
Dung Bui
Tammy Buller

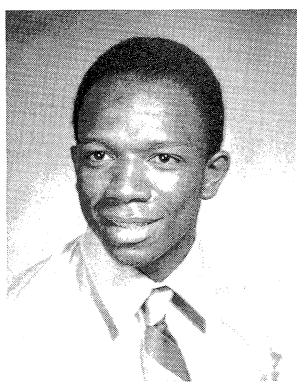

Marty Butts
Theodore Burgin
Stephanie Burdge
Diane Cain

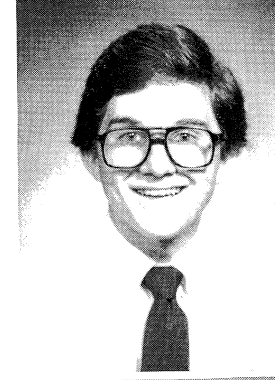
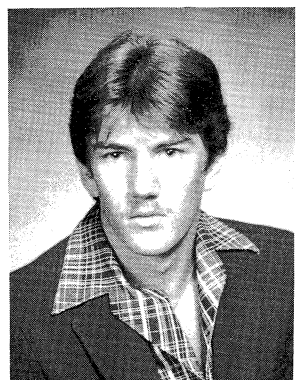

Craig Carmer
Marie Carroll
Pearlie Carter
Sheila Carter

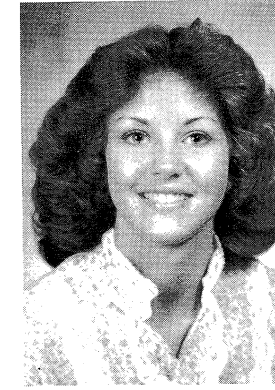
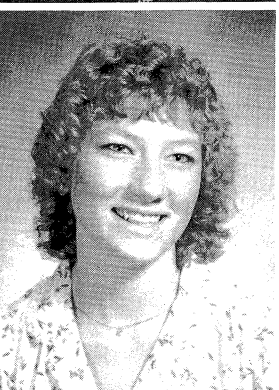
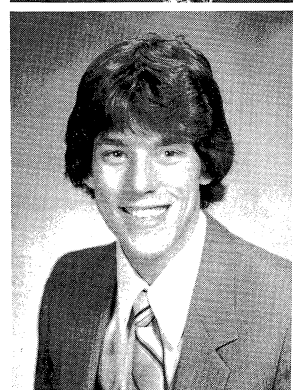

Amy Brenner
Karen Bright

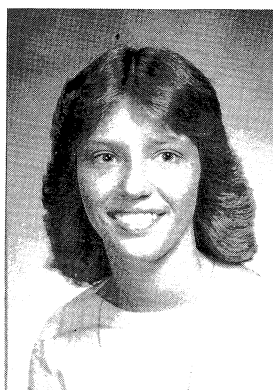
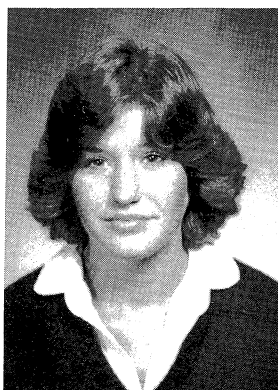

Jeff Brooks
Susan Brooks
Donna Brown

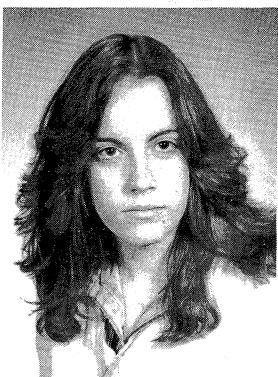
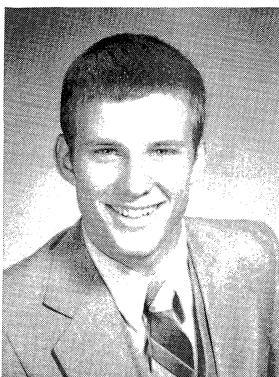

Tyrone Brown
Debbie Brumleve
Dung Bui
Tammy Buller

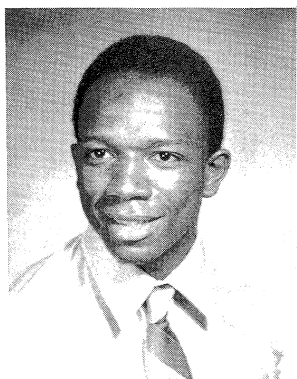

Marty Butts
Theodore Burgin
Stephanie Burdge
Diane Cain

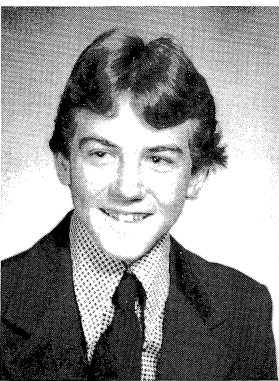
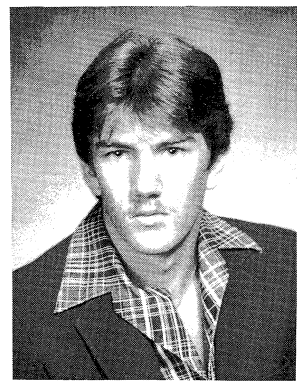

Craig Carmer
Marie Carroll
Pearlie Carter
Sheila Carter

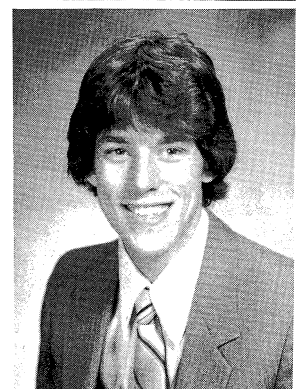

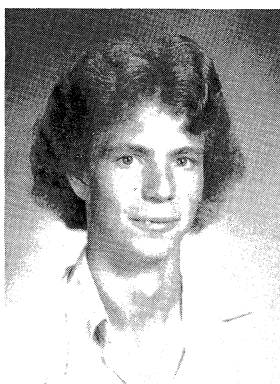
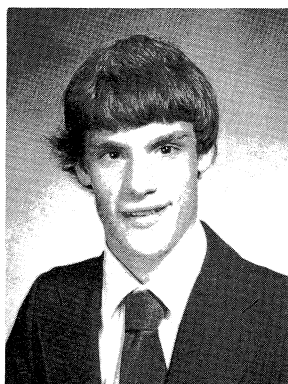

George Caton
Stan Chounard

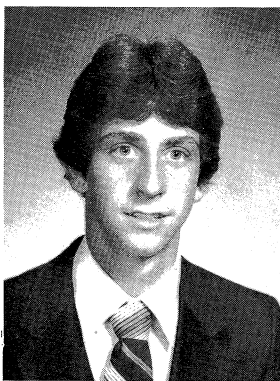

Sharon Christman
Mike Cinker
Cheryl Claar

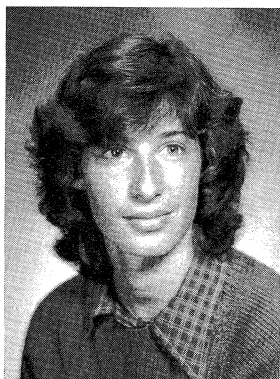
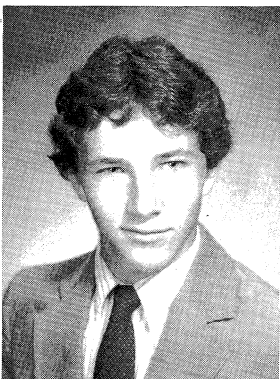

Barb Clennon
Jeff Cohen
Sonya Collins
Mary Colwell

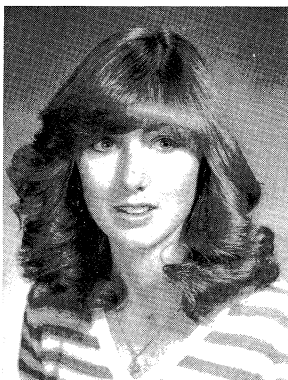
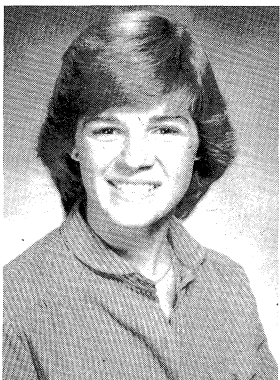
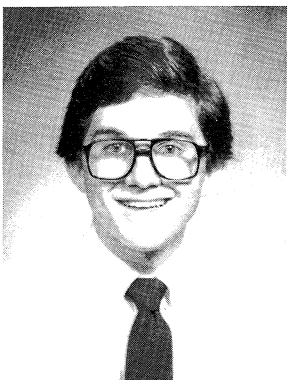

Jeff Combs
Kristi Connelly
Jennifer Cooper
Debra Crawford

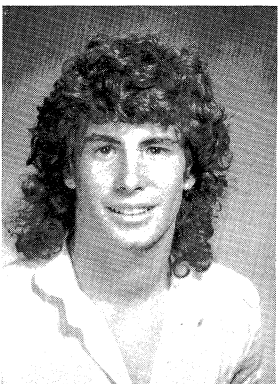

Crystal Crisman
Ginger Cuppernell
Eric Cunningham
Denna Davis

Raelyn Davis
Wylita Davis

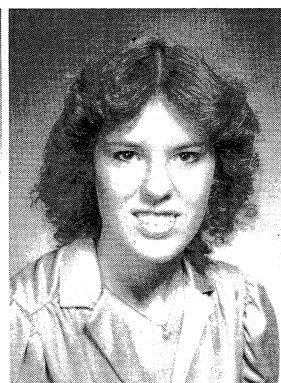

Lisa Day
Patty Deain
Leslie DeHaven

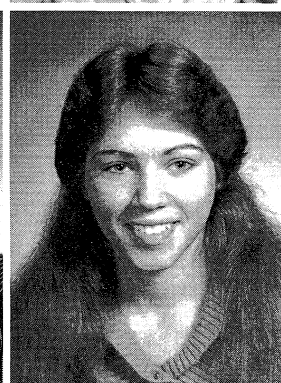
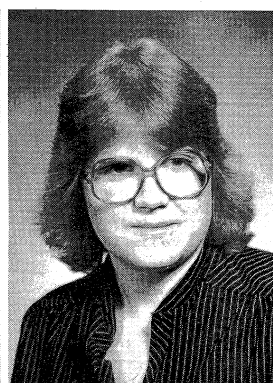

Lisa Deverick
Mike Dickens
Patricia Dockery
Steve Dolgin

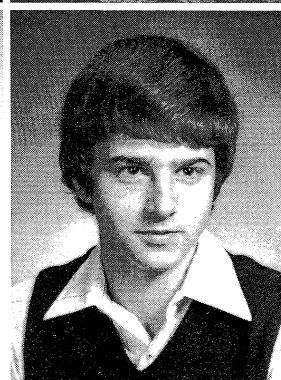
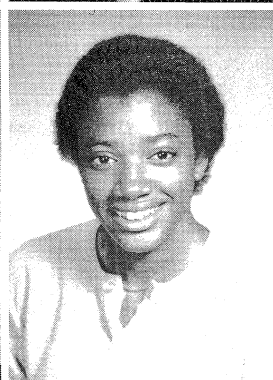
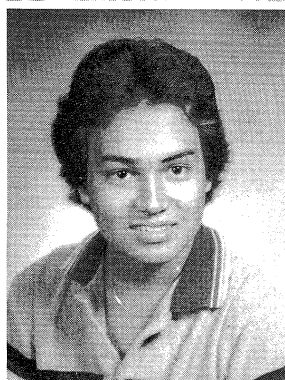
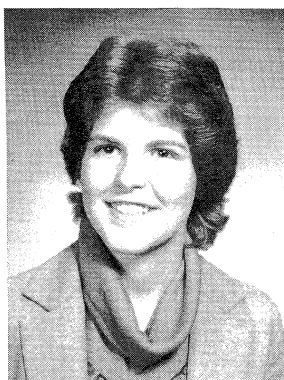

Lavonda Dorsey
Kathy Drollinger
Susan Drook
Renee Duffin

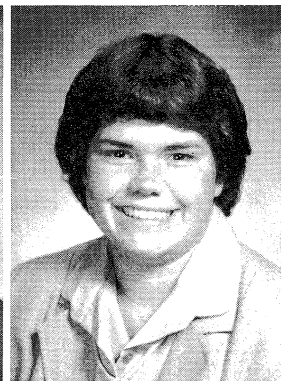
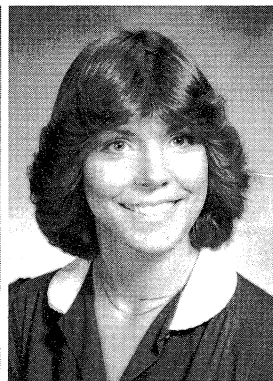
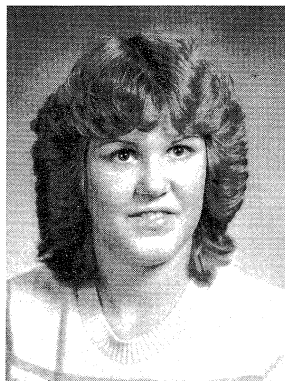

Dean Durbin
Leigh Ann Dyer
Barb Ebling
Rosie Edwards

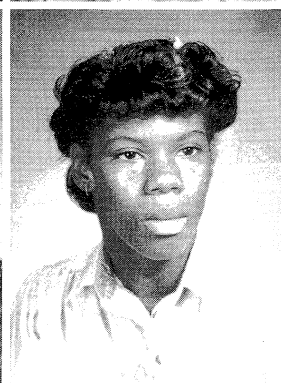

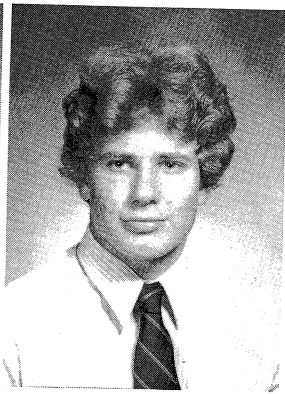

John Egnew
Tim Ekstrom

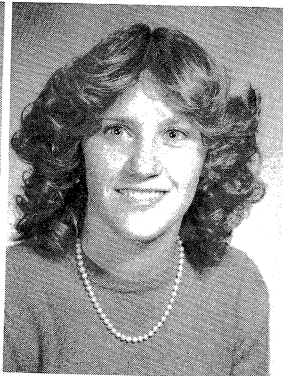
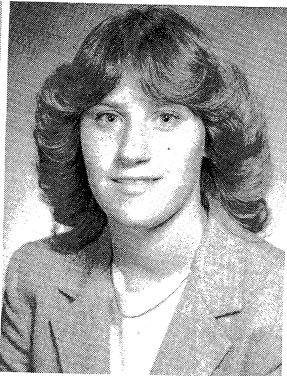
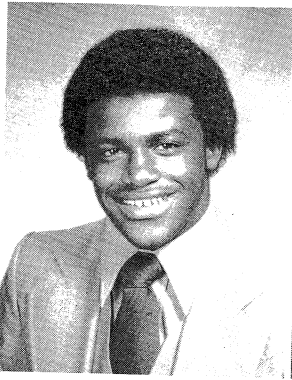

Vince Elam
Jill Elliott
Julie Elliott

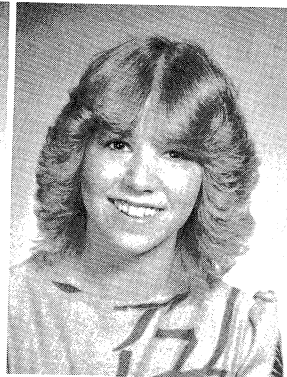

Jada Faulkner
Chris Ficklin
Amy Fieldbinder
Jamie Fitzgerald

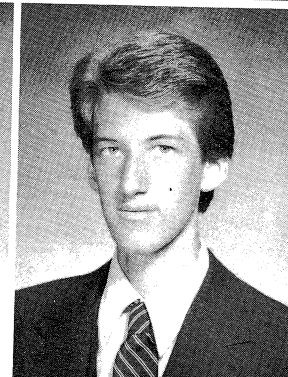
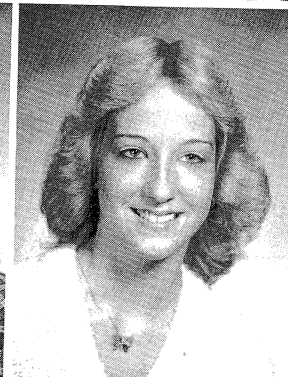
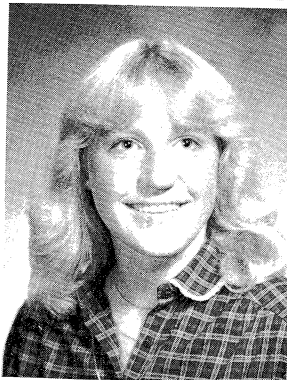

Amy Flygare
Janelle Foltz
Russell Forest
Karen Fossum

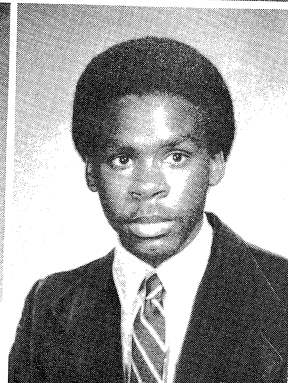
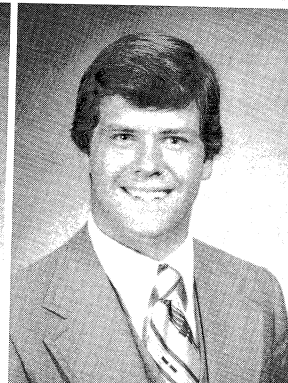

Josh Franks
Jeff George
Jeff Gillis
Ray Gilmer

Shelley Givens
Lisa Gordon



Sanjay Govindjee
Karyn Graham
Melinda Gremer

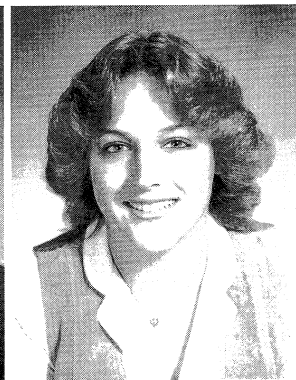
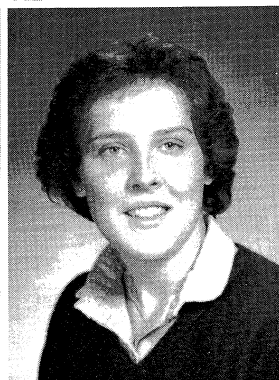
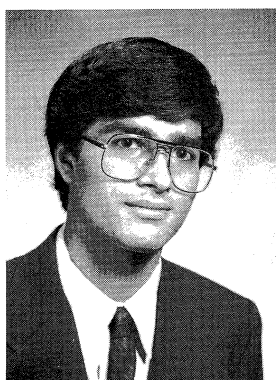

Eric Grindley
Ellen Guillory
Tony Gurskis
Barbara Haegele

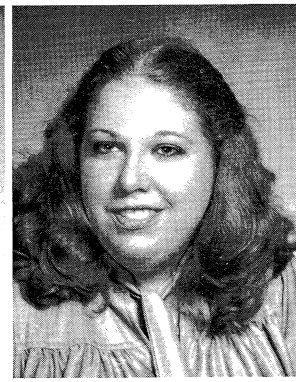
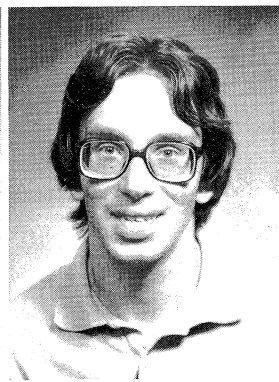
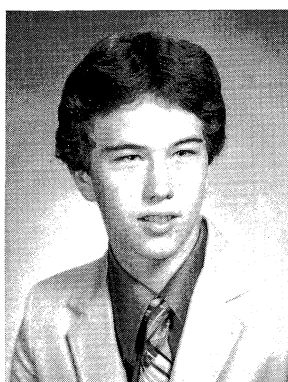

Maribeth Hammond
Elizabeth Harden
Robert Hargreaves
Glenn Harper

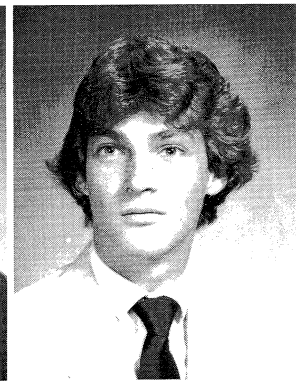
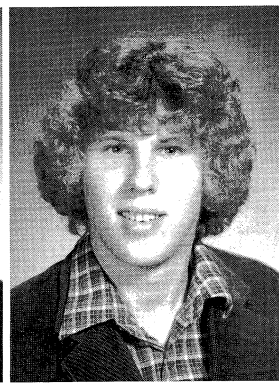
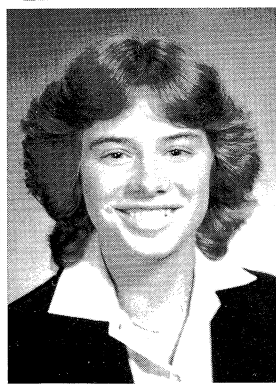

Alex Harris
Becky Harris
David Haskins
Melodie Hawn

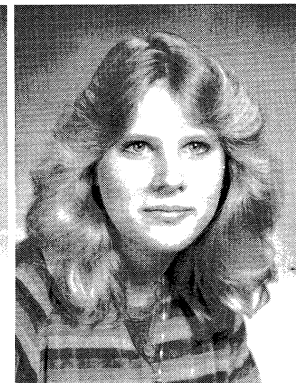
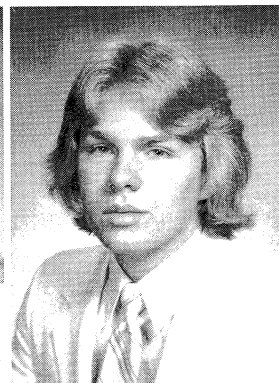
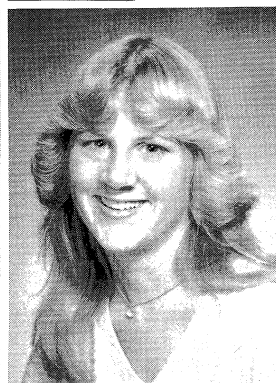
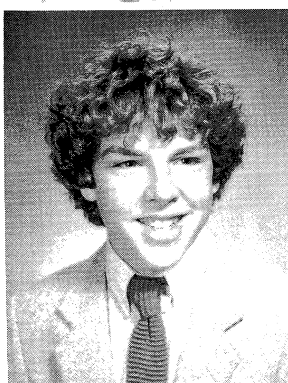



Christine Hayes
Melinda Head

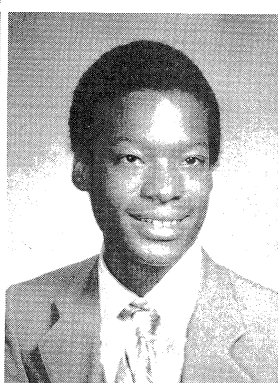
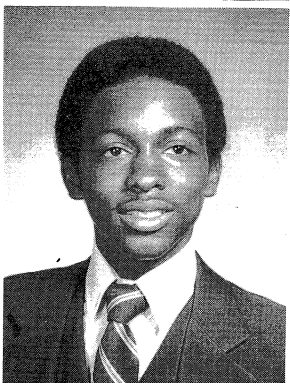

Joseph Heath
Jackie Hellberg
Greg Hendricks

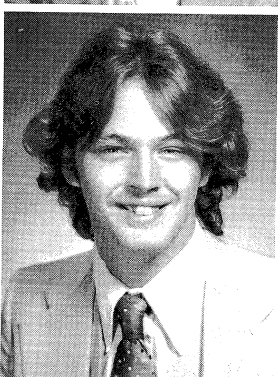
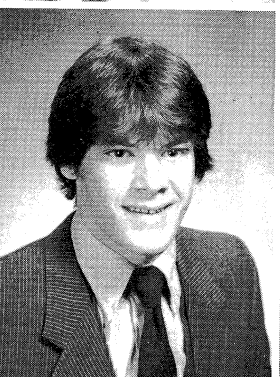

Jill Hendricks
Doug Hepburn
Raymond Herrington
Rita Herrington

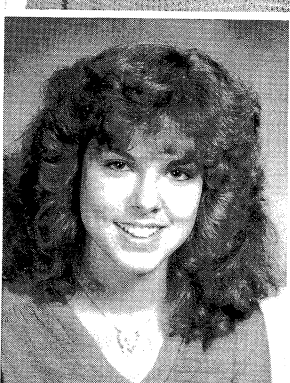
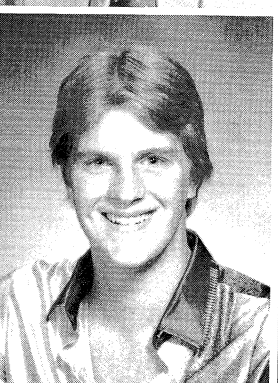
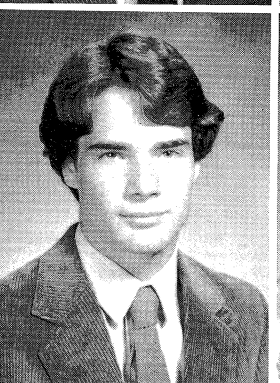

Suzie Hesterly
Mike Hoffman
Brian Holden
Natalie Hollingsworth

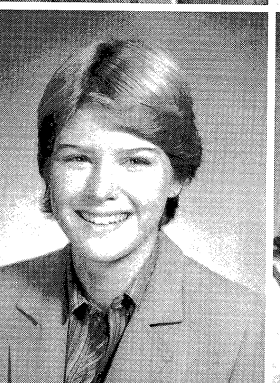
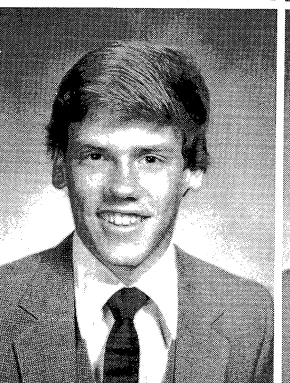

Warren Hood
Sheryl Hudson
Ann Huffman
Kathy Hutchinson

Kyle Isaksen
Mark Jackson

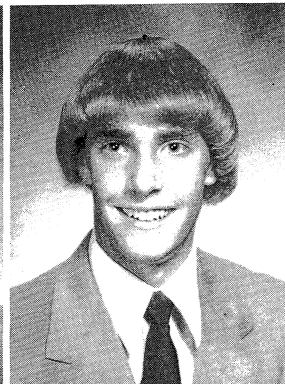
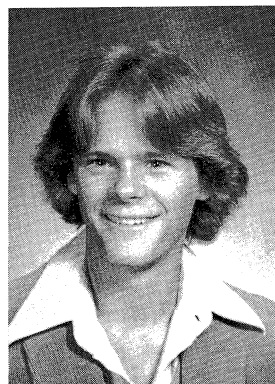

Natalie Jackson
Therese Jensen
Tom Jeter

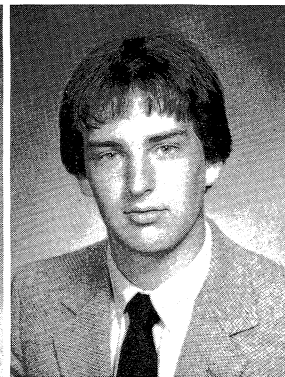
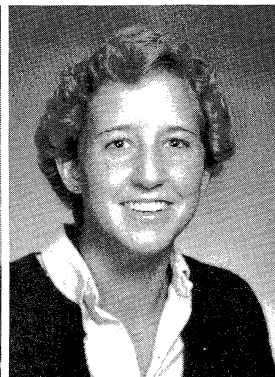

Brad Johnson
Jeff Johnson
Steve Johnson
Thomas Johnson

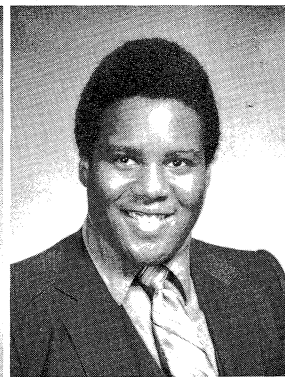
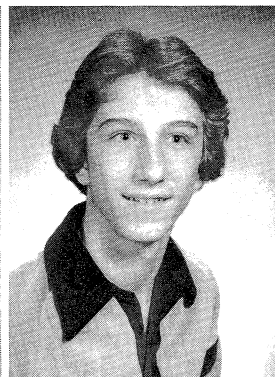
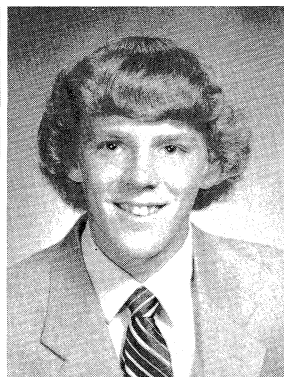
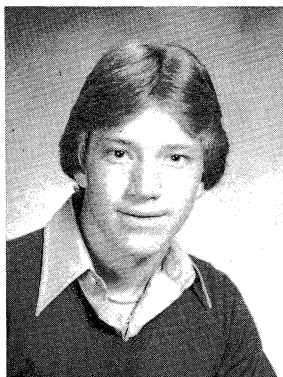

Steve Johnston
Joanna Justice
Bruce Kaler
Chris Kamphaus

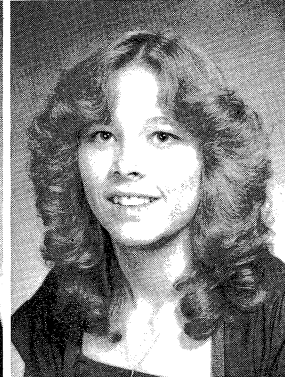
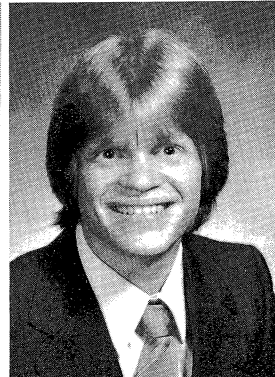
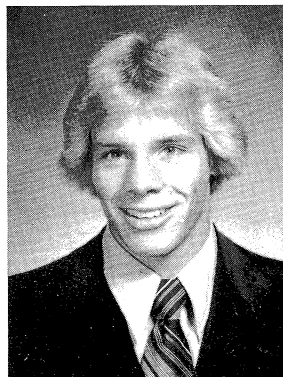

Mitch Keeler
Mary Keller
Sarah Kesler
Jeannette Kingery

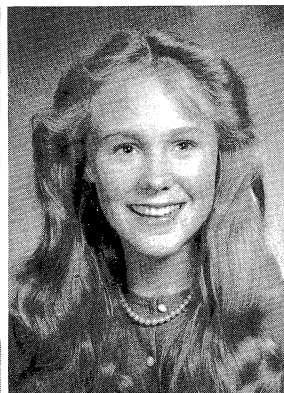
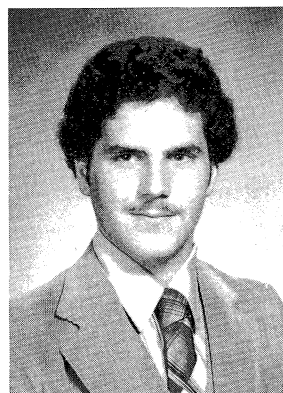

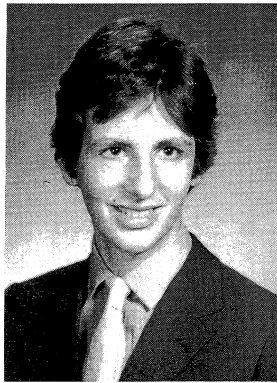

Kim Kissaw
Eugene Knight

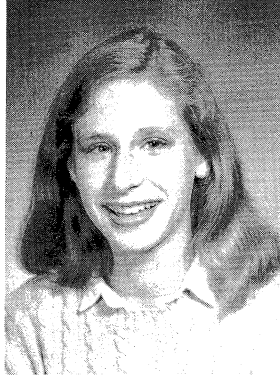
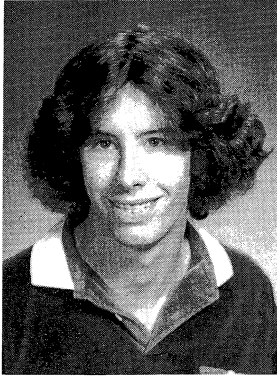
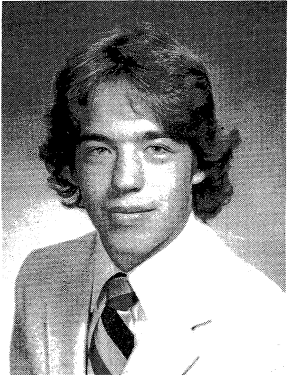

Stefan Knust
John Kouzmanoff
Brinlee Kramer

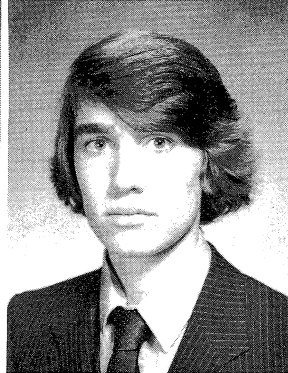
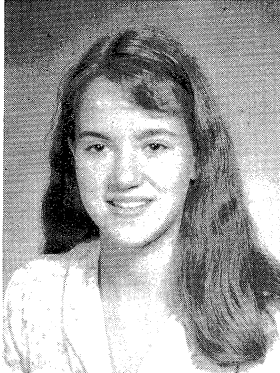
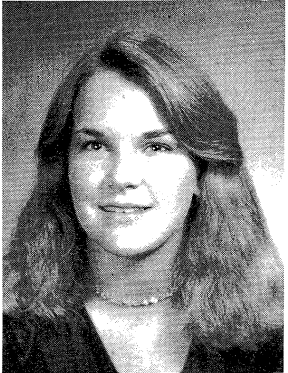

Emily Kubitz
Judy Kyse
Laura LaBerge
Carl Laping

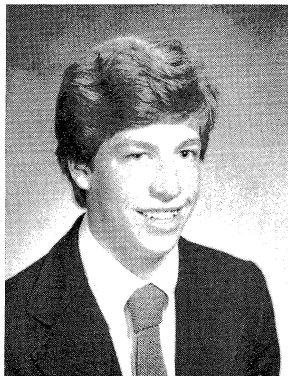
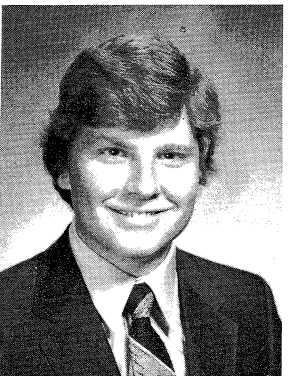

Mike Lard
Hector Lareau
Mike Lewis
Steve Linn

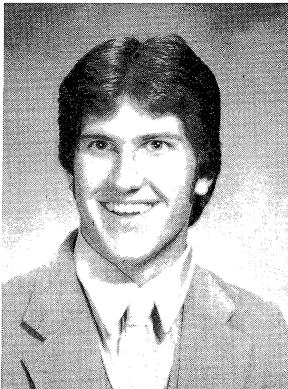

Margaret Lord
Linda Lucafo
Livia Ludwinski
Larry Lukens

Sue McCabe
Teresa McColley

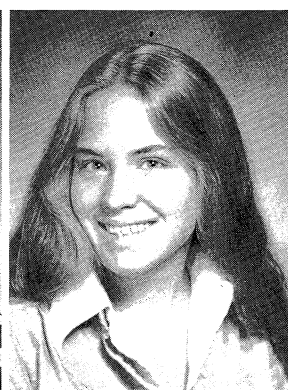
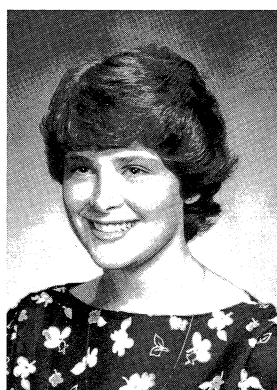

Jeanine McDade
Jackie Macdonald
Mark McGinley

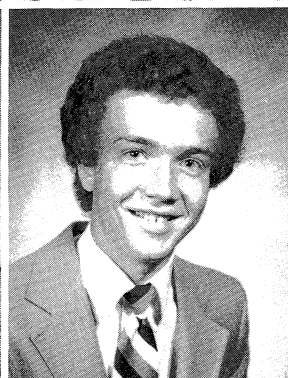
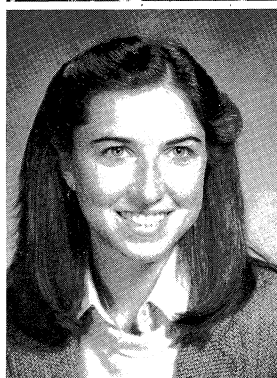
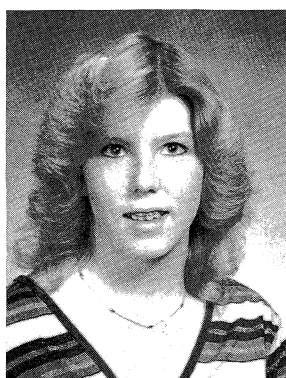

Marcie McKenry
Kevin Mackey
Doris McLaughlin
Kim McVey

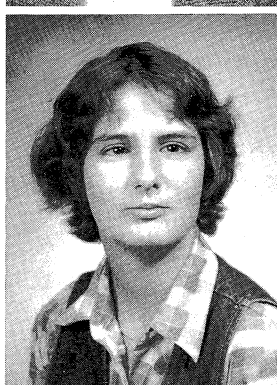
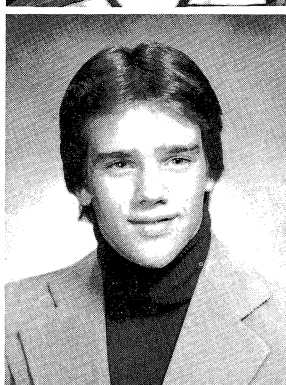

Brian Marcum
Beth Marshall
Bill Marshall
Lori Mason

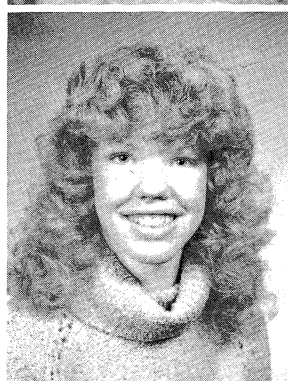
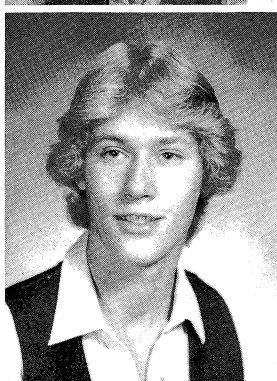
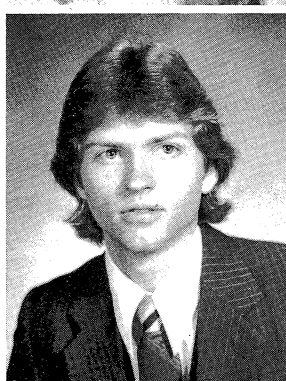

Susan Merz
Chris Miller
Belinda Mills
Sandy Mosley

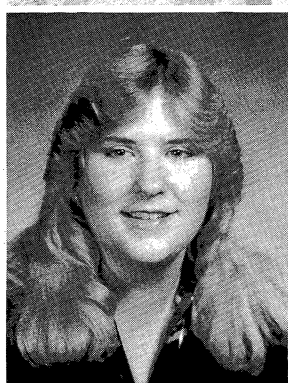
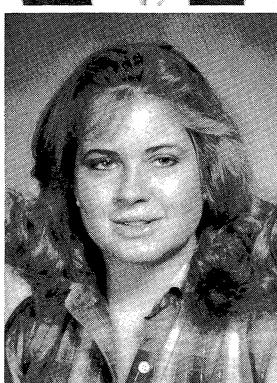
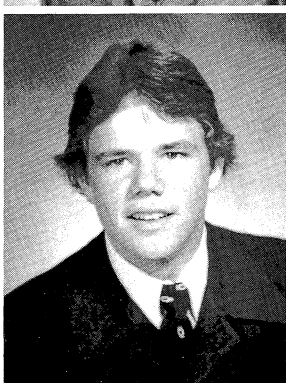

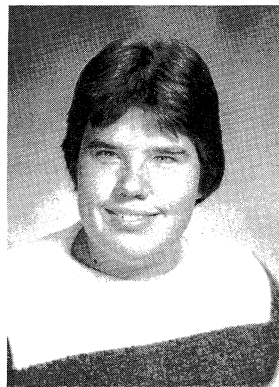
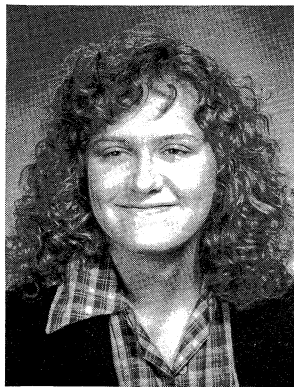

Carol Nagele
Connie Newcomb

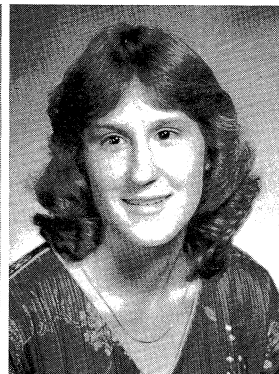
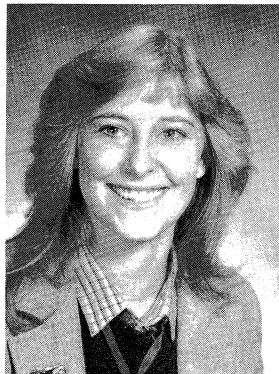
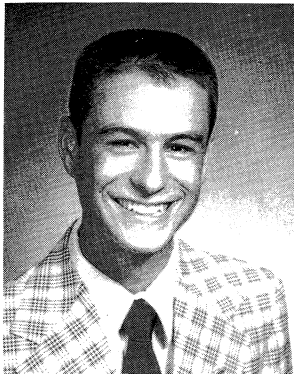

Andy Nickell
Jill Norwood
Deborah Nowak

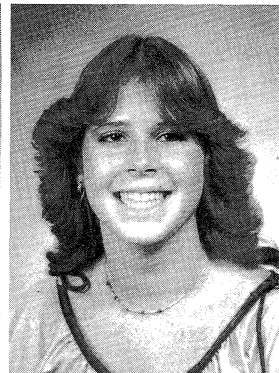
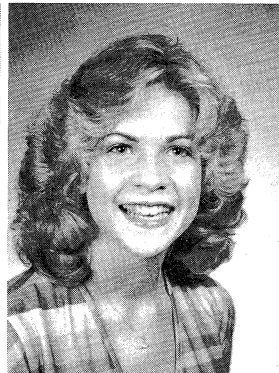
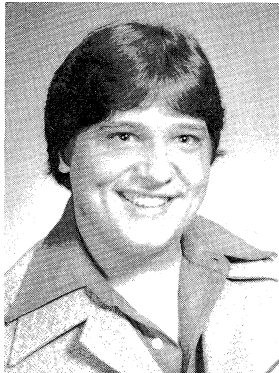

Renee Oakley
Tim Palmisano
Susan Parsons
Vicki Parsons

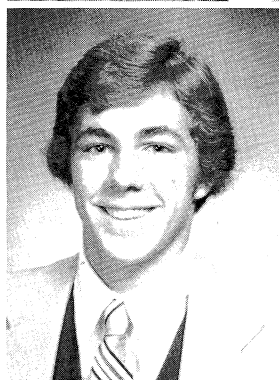
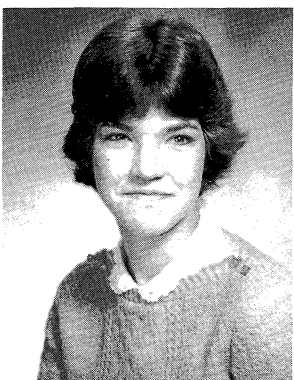

Sheila Paul
Crystal Peacock
Victor Pella
Terri Percival

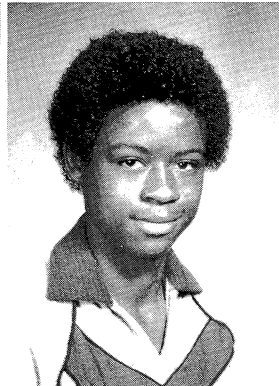
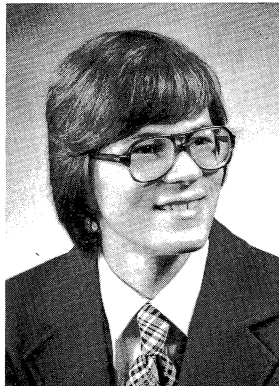
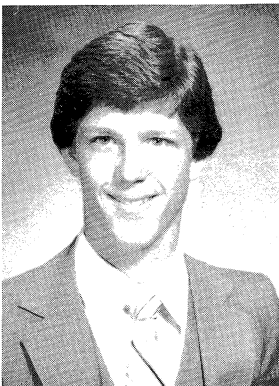

Graciela Perez
Jim Perkins
Jay Phillips
Jim Phillips

Lynn Poor
Tim Prather

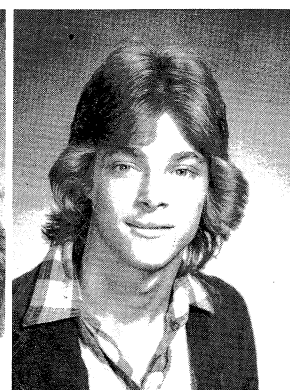
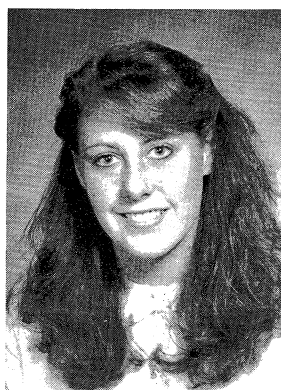

Mary Prickett
David Procise
Lisa Pruitt

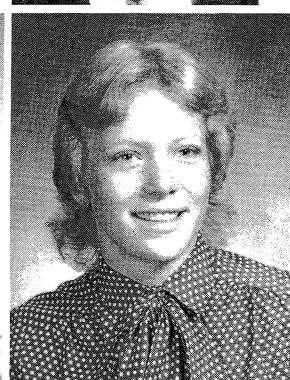
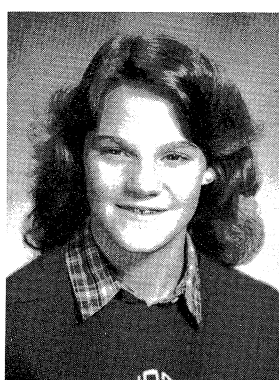

Jacqueline Pryor
Eric Rannebarger
Richard Resek
Yvonne Ribbe

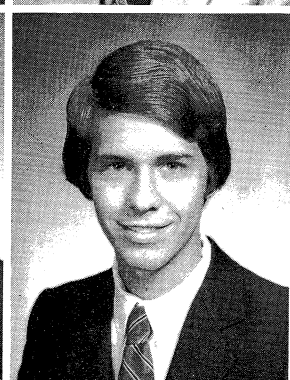
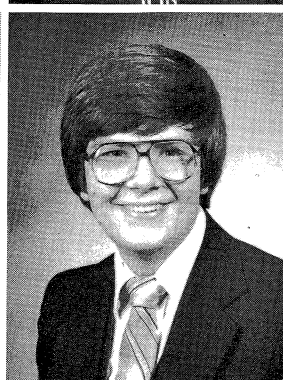

Tim Rice
Jo Richardson
Ken Rinehart
Suzie Rinne

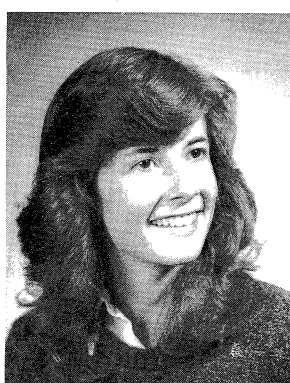
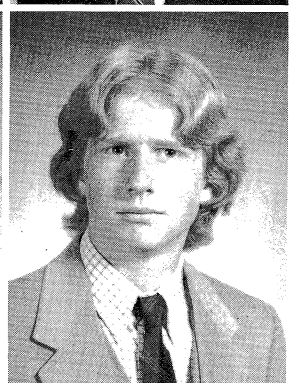
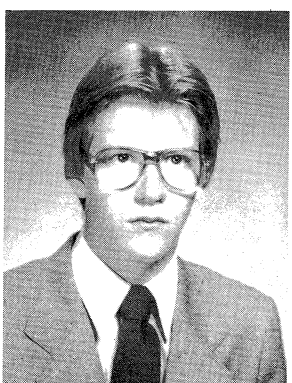

Stephanie Ritter
Randy Roberts
Keli Robinson
Margie Robinson

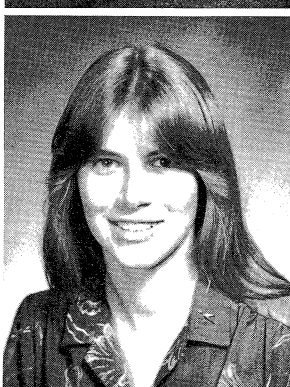
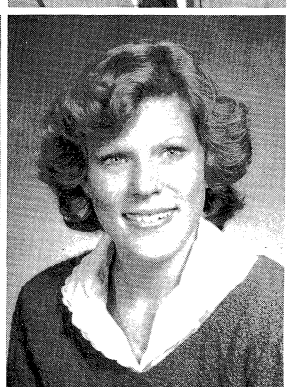
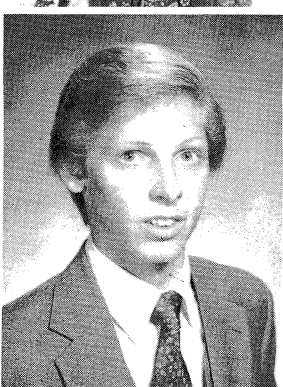
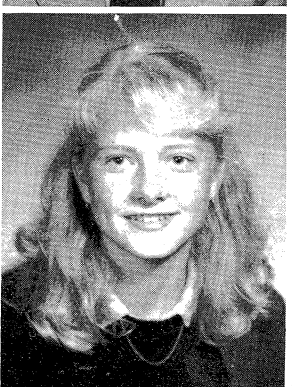

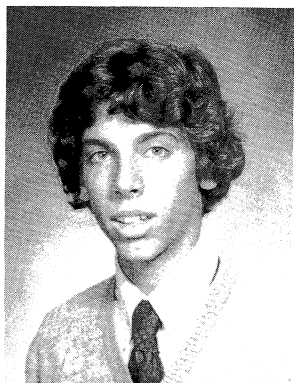

Joe Roedl
Sandra Romans

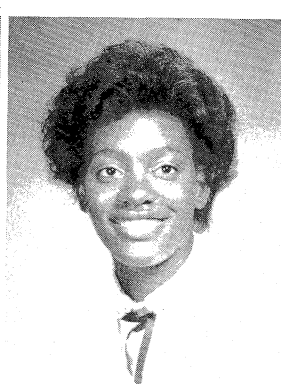
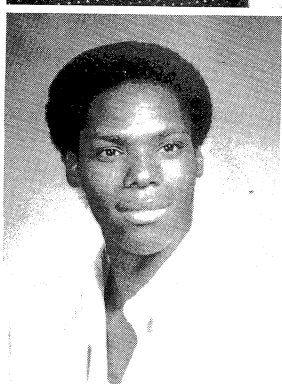

Kristi Ross
Edrick Ruckes
Allison Ruckes

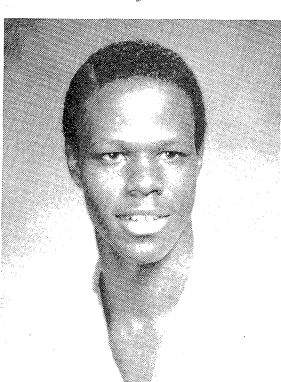
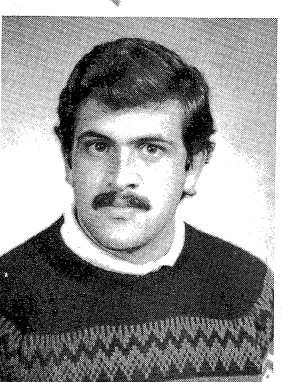
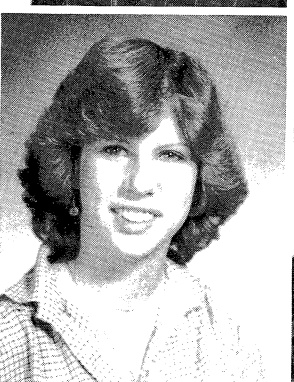

Robin Ruesch
Juan Ruiz
Kevin Russell
Mary Russell

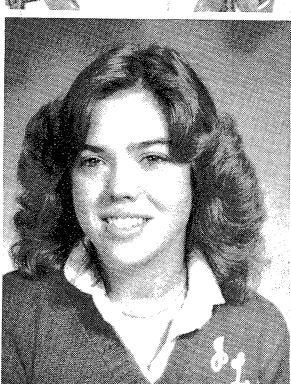
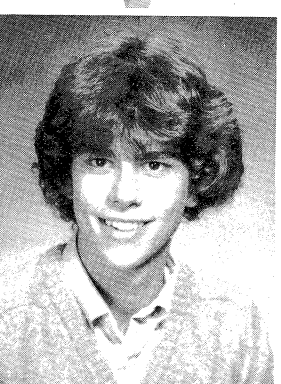
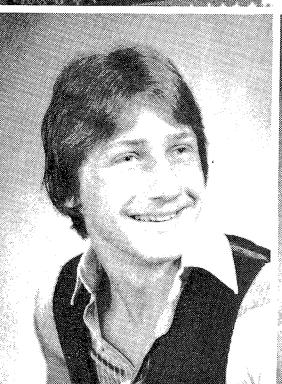

Martha Sallee
Alan Sampson
David Sandberg
Joni Sanford

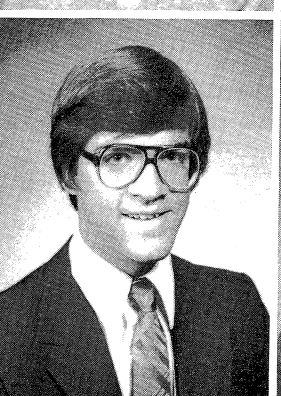
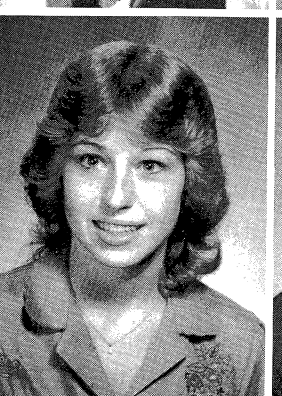

Cindy Santiago
Quinn Sarder
Carl Schoedel
Jeff Schoenberg

Pam Seeds
Steve Shaffer

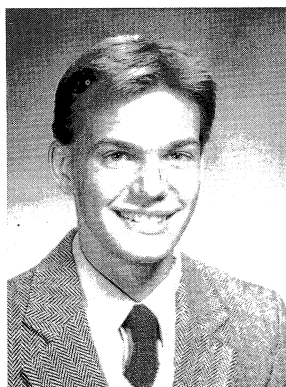

Sue Shaw
Linda Shelton
Michael J. Siemens

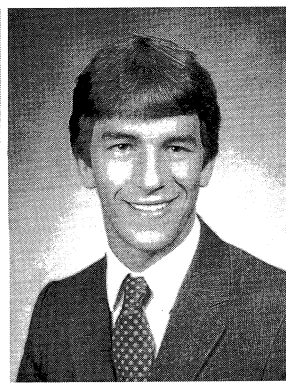

Cyndi Simpkins
David Simon
Angie Slates
Ann Slichter

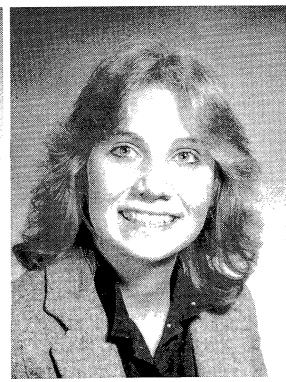
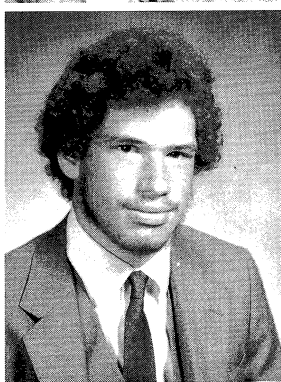

Kathleen Smith
Lonnie Smith
Robert Smith
Tammy Smith

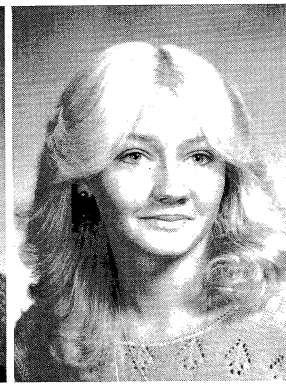
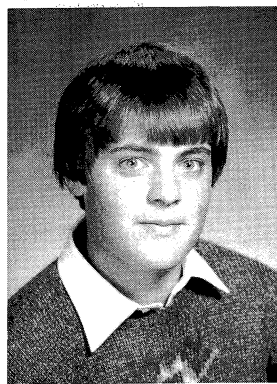
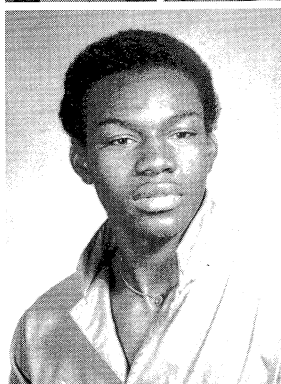
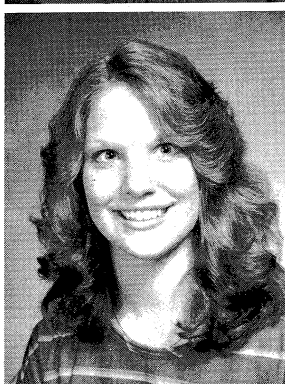

Kim Snyder
Tim Sommer
Laurie Sopko
Diane Spahr

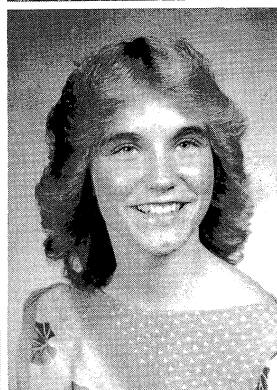
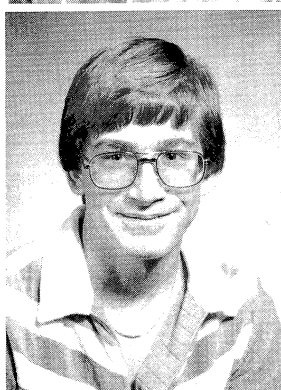
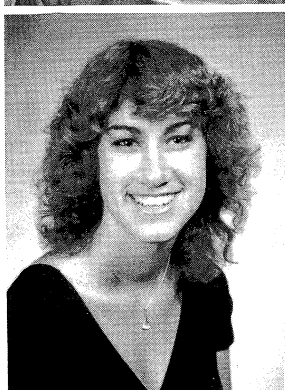

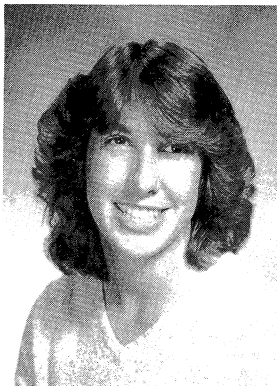

Gina Spengler
Amy Sprenkle

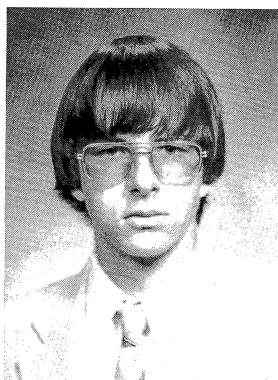
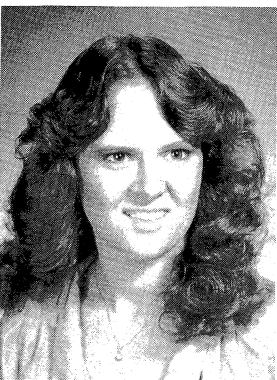
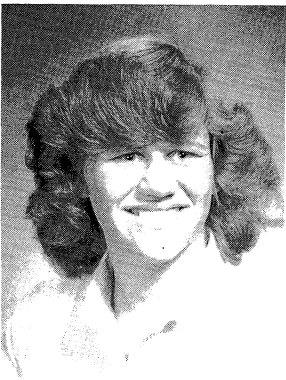

Teri Stewart
Autumn Steine
Ralph Stout

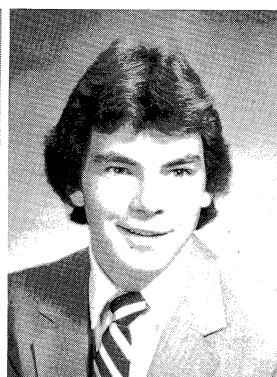
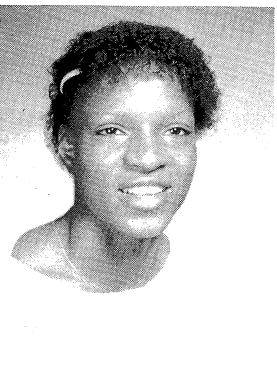
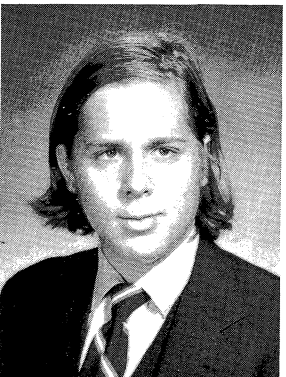

Chris Stroberger
Pam Strow
Kim Suarez
Ty Suter

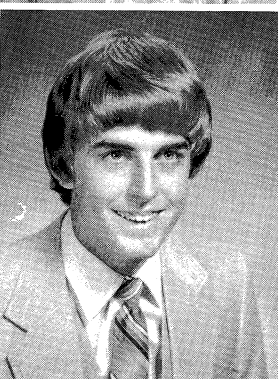
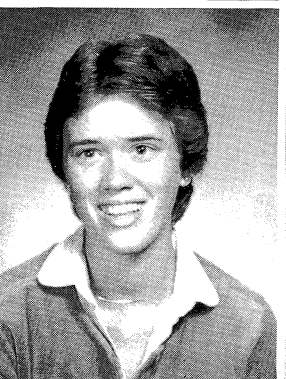

Laura Sutherland
Yolanda Tatum
Jeff Taylor
Daphne Terry

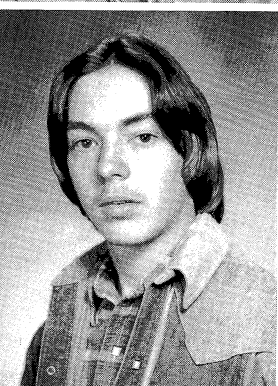
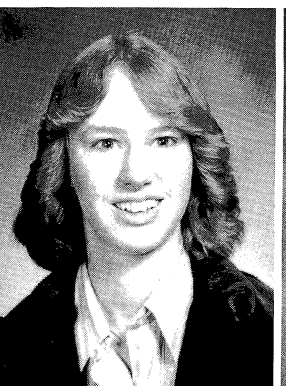

Susan Thuney
Dona Toler
Pete Townshend
Hon Trinh

Dana Troeger
Mark Tucker

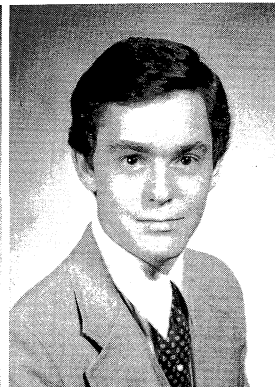

Patrick Tyler
Phoebe Tyler
Janet Underwood

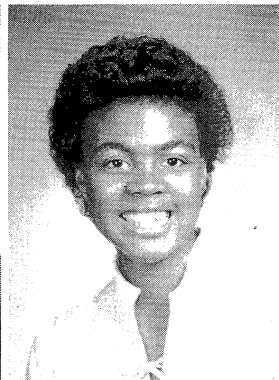
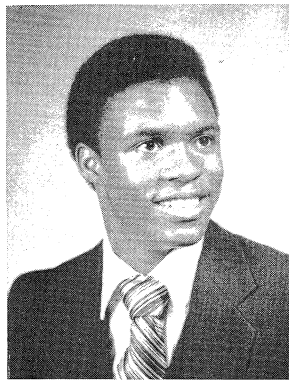

Frank Veach
Nathan Violas
Lora Wait
Jessica Waldoff

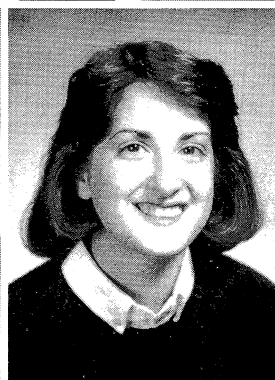
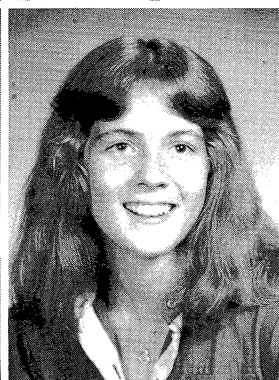
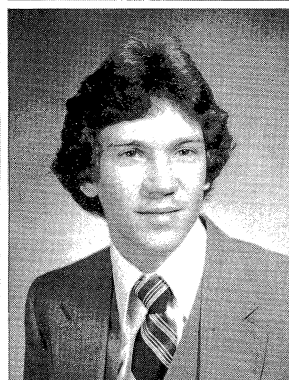
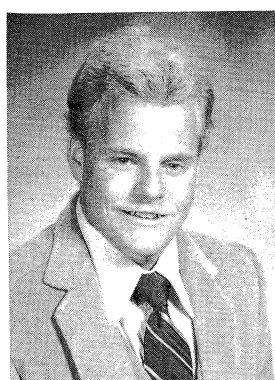

Amy Wallace
Jamie Walsh
Jill Walthall
Brian Wann

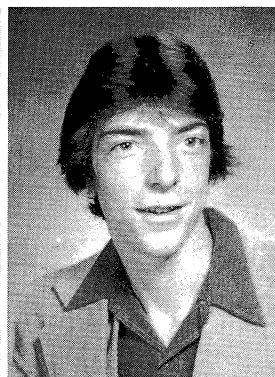
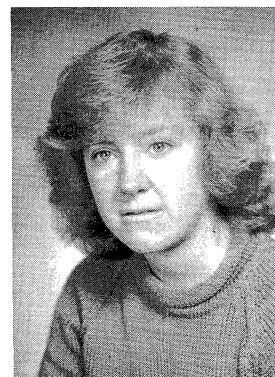

Betty Ware
Robert Weathington
Sharon Webb
Cindy Wedel

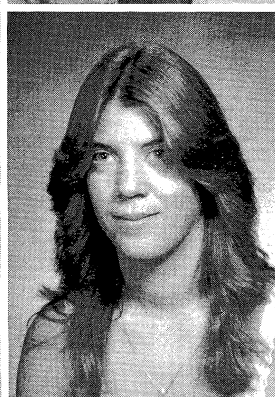
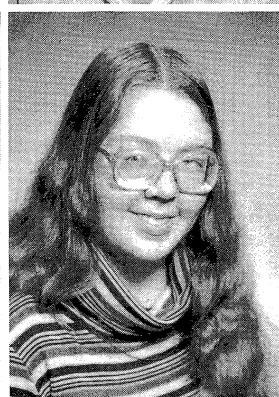
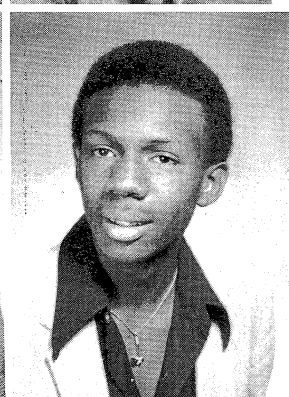



Carri Weed
Kim Weeks

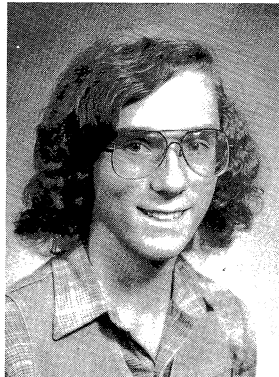
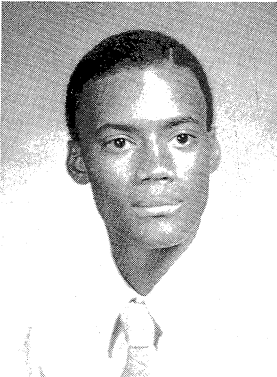
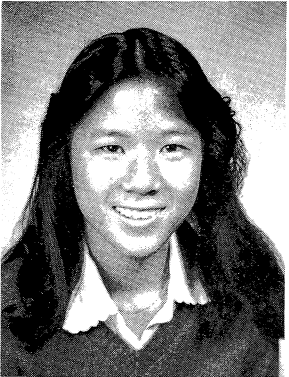

Aline Wei
George Wesley
Todd White

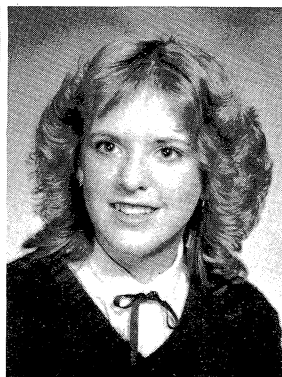
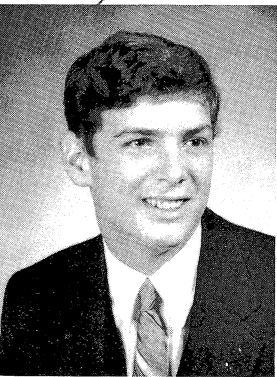

Rhonda Whitmore
Ben Wiegand
Brenda Williams
Michelle Willis

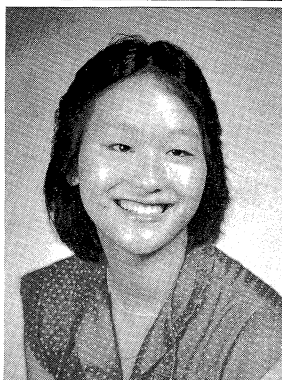
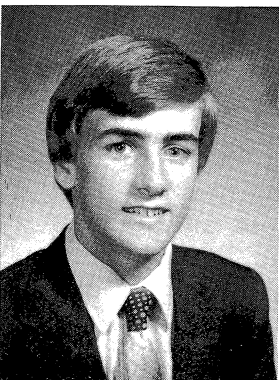
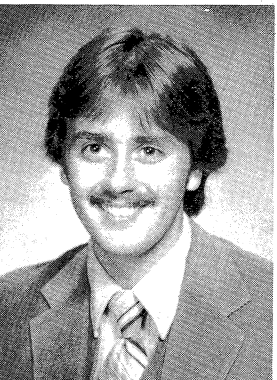
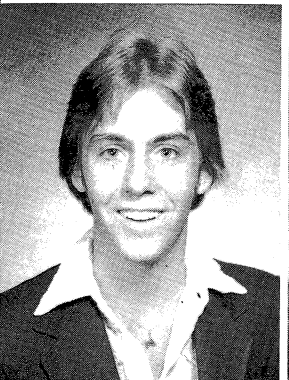

Karl Woodworth
Brian Wort
Mark Wimpy
Joellen Wright

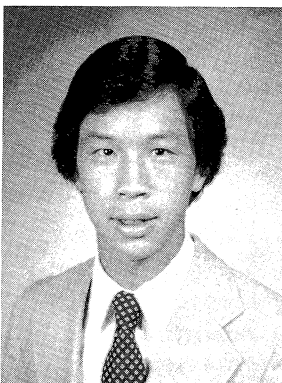
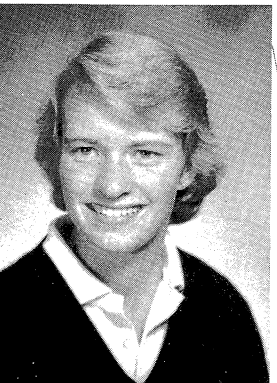

Luis Yopez
Barb Yoss
Angel Youakim
Phillip Yu

ASA ABELIOVICH — "Oz", "AAASAAA", Cross Country 1,2,3, Most Valuable 4, Track 1,2,3,4, National Honor Society 2,3,4, Executive Board 4, Science Department Assistant 4, U Club 3,4, Medical Explorers 3

JEFFREY PAUL ACKE — "Jeff", Track 4, District in Track

ARIEL CHRISTINE AHART — "Arie", "REO", "Oreo", National Honor Society 2,3,4, EHI 4

ANNE VICTORIA MARGARET AIRTH-KINDREE — "Blondie", "Annie", Tennis 1, National Honor Society 3, VFW Speech Winner 3, Rosemary Activities Editor 2, Student Senate Representative 2, Speech Team 2,3

KARLA JEANNE ALLEN — Swimming 1,2,3,4, Track 2, Student Senate Steering Committee Officer, Sophomore Class Secretary, Junior Class President, Senior Class President, Terrapin 3,4, U Club 1,2,3,4, EHI 4, Senior Attendant (Homecoming)

CINDY LOUISE BARCUS — "CB", "Grumpy"

SAMUEL ANDREW BATZLI — "Batz", Cross Country 1,2,3,4, Track 2,3,4, National Honor Society 3,4, Vice President 4, Most Valuable Cross Country Runner 3,4, Band 2,4, Band Ensemble 2,3,4, Band Soloist 3,4, Jazz Band 2,4, Orchestra 2,3,4, Pep Band 2,4, U Club 1,2,3,4

NANCY KIRSTEN BAYM — National Honor Society 2,3,4, Echo 4, Rosemary Business Manager 2, "Look Homeward Angel" Publicity; Mrs. Clatt, "The Pajama Game" Assistant Director, Thespians 3,4, Purple Hair Club 4

CHARLES RALPH BLACK — "C.R.", "C", Baseball 2,3,4, Basketball 2, Football 2,3,4, U Club 2,3,4

BECKY LYNN BODE — Cross Country 3, Tennis 2, Track 2, National Honor Society 3,4, Terrapin 2,3,4, EHI 4, Wrestlettes 2, Sophomore Attendant

RONDALL LEE BRASHER — "Randall", "Randy", "Ron", "Purple Moon", "Purple", "Purp", "Purpelle", "Moon", "Blue", "Bluemoon", "Buffalo", "Basher", "Bash", "Brash", Football 4, Track 1,2,3,4, Wrestling 1,2,3, International Jock Society 1,2,3,4, Playgirl Cen-

terfold 1,2,3,4, BSA 4, Explorers 3, Vice-President 4

KAREN MARIE BRIGHT — "Dippo", "Very", "H.B.", "Skaren", Softball 3,4, Swimming 2,3, Wrestlettes 1,2,3,4, FSA 3, "U" Club 2,3,4, PUPS 4, Office Help 3,4

SUSAN KAY BROOKS — "Jaws", "Sleepy", Rosemary 2, Drama Crews 2,3

STEPHANIE LEE BURDGE — "Zabe", Basketball 1, Tennis 2,3, Track 1, Echo 2,3, 1980 Republican National Mock Convention, Band 1,2,3,4, IMEA All-District Band 3, Pep Band 2,3,4, Office Help 4, Explorers 4

JEANNETTE LYNN BUSHUE — "Bush", PUPS 3

DIANE SUE CAIN — "D.D.", "Dee", "Miss Piggy", "Dallas", "Deeds", "D.D. Dallas", Rosemary 4, Band 1, Band Ensemble 1, Choral Ensemble 4, Treble Choir 3

CRAIG SAMUEL CARMER — "B.B.C.", Basketball 2, National Honor Society 2,3,4, Lawn Jazz Team 3,4, Band 2,3,4, Jazz Band 3, Orchestra 4

MARIE E. CARROLL — "M.C.", "Carol", "Trip", "Mec", Treble Choir 2,4, Tigerettes 4, FSA 3,4, Explorers 3, Office Help 4

PEARLIE MAE CARTER — "Mae", "Poo Poo", Choral Ensemble 2,3, Tigerettes 4, BSA 2,3,4

SHEILA MARIE CARTER — "Sheba", Transferred from Bloomington High School, Snowball, CWT 3,4, PUPS 3,4

GEORGE HENRY CATON — "Jabe", "BBC", "Joe", "Cuandro", Cross Country 1,2,3,4, Track 2, All State Band 3,4, Pep Band 2,3,4, Lawn Jazz Team 2,3,4, Band 1,2,3,4, Band Ensemble 1,2,3,4, Band Soloist 1,2,3,4, Jazz Band 2,3,4, Orchestra 3,4

MICHAEL ANTHONY CINKER — "Sink", "Clinker", "Clink", Student Senate Representative 2,4

BARBARA ELLEN CLENNON — "Bobbie Jo", Volleyball 1,2, CWT 3

JEFFREY ANAND COHEN — "Jeff", "Flo", Tennis 3,4, National Honor Society

2,3,4, Secretary 4, NCTE Nominee 3, Rosemary Photo Editor 2,3,4, Ultimate Frisbee 2, "Pajama Game" Orchestra 3, Band 2,3,4, Band Ensemble 2,3,4, Band Soloist 2,3,4, Jazz Band 2,3,4, Orchestra 4, Lawn Jazz Team 3,4, Percussion Section Leader 3,4, IHEA District and State Orchestra 4, "U" Club 3,4

MARY BARBARA COLWELL — "Mare", "Willis", "B.J.", "Juana", "Fretnik", Transferred from Carlisle High School, Carlisle, PA, Member Mary Colwell Friend Club, Assistant Director "Oklahoma", Manager, "Oklahoma", Band 4, Band Ensemble 2, Band Soloist 3

JEFFREY ALAN COMBS — "J.A.", Golf 4, National Honor Society 1,2,3,4, Student Senate Officer 2

JENNIFER KRIS COOPER — Cross Country 4, Swimming 2,3, Track 2,3,4, National Honor Society 2, Board Member 3, President 4, Student Senate Representative 2,4, Illinois Youth in Government Attorney 4, Member Mr. Kahn's Fat Club, Junior Class Representative at Large, Orchestra 2,3,4, Speech Team Member 2, President 3

CRYSTAL MARIE CRISMAN — "Woddes", "Cricky", "Waterford", PUPS 3, Library Aide 4

DENNA DENICE DAVIS — "Tiny", "DeDe", "Bea", Basketball 2, Track 2, Cheerleader 3, Varsity 3, BSA 2,3,4

RAELYN L. DAVIS — "Retey", Choir IHSA Golden Music Award, Choral Ensemble 1,2,3,4, Treble Choir 1,2,3,4, PUPS 4

LESLIE JOAN DEHAVEN — "Jake", "Shorty", National Honor Society 2,3, FSA 3,4

LISA ANN DEVERICK — "Ducky", "Duck", "Lis", "Lad", Rosemary 2,3, Cosmetology 3,4, A Cappella 2, Choral Ensemble 2,3, Library Aide 3

PATRICIA DENISE DOCKERY — "Tricia", "Dock", Basketball 1,2,3,4, Varsity 2,3,4, BSA 1,2,3,4, Library Aide 4

LAVONDA DARLENE DORSEY — "Vonya", "Vonda", "Dee Dee", "Darling", Treble Choir 2,3,4, Tigerettes 2,3,4, BSA 2,3,4

KATHY LYNN DROLLINGER — "Kath",

"KayKay", "Waddle" "Wany-Wany", Swimming 1,2,3, "Thieves Carnival" Crew 2, "Oklahoma" Head of Costumes, Flag Corps 3,4, FSA 3,4

SUSAN DENISE DROOK — "Foofan", "Sue", 1980 Republican National Mock Convention, Mr. Rich's Trouble Club 2, FSA 3,4, Assistant Chairman Money-Making Committee 4, Library Aide 3

NINA RENEE DUFFIN — "Duf", "Duffy Doo", "Reenee", "Nay", Swimming 1,2, Rosemary 4, Explorers 3,4, Peer Counseling 4

BARBARA JANE EBELING — "Barb", "Ebe", National Honor Society 2,3,4, National Merit Semi-Finalist, Echo 2,3,4, Assistant Editor 2,3, Editor 4, Student Senate Representative 3,4, UHS Representative to the Downtown Urbana Promotion Committee 3,4, Senior Class Secretary, "Pajama Game", Pit Orchestra 3, Orchestra 2,3,4, Publicity Chairman 3,4, Orchestra Ensemble 2,3,4, DAR 4, Girls' State Alternate 3, Flag Corps Co-Captain 4, Explorers Post 259 2,3,4, Quill & Scroll 3,4

JOHN LEE EGNEW — "Egg", "Gnew", "Chicken Embryo", Explorers 3,4, Treasurer 4

AMY JOE FIELDBINDER — "Farmer", "A.J.", FSA 3,4, Money-Making Committee Chairman 4, Library Aide 2,3,4

JAMIE FITZGERALD — "Schize", "James", "Rock", "Trouble", "Fitz", Softball 1,2,3,4, Swimming 1,2,3,4, Volleyball 1, Line Judge, "U" Club 1,2,3,4

AMY LYNN FLYGARE — "Amy Fly", "Fly", "Flyhee", "A. Fly", Tennis 1,2, Track 1,4, Student Senate Officer 4, Student Senate Representative 2,3,4, "U" Club 1,2

RUSSELL WILLIAM FORREST — "Ranger Russ", Cross Country 1,2,4, Track 1,2,3, Rosemary Photographer, Student Senate Thanksgiving Dinner Committee, Soccer, High Adventurer Mountainovia Person, Explorers Vice-President, Member, Sewer Rats 104

KAREN J. FOSSUM — "Care-En", National Honor Society 2,3,4, Drama Set Crew, "Oklahoma"

JEFFREY WILLIAM GEORGE — "J.G.", "Hermie", "Lou", "Bud", Baseball 2,3,4, Football 2,3,4, National Honor Society

2,3,4, Senior Class Treasurer, Homecoming King, SAR 4

SANJAY GOVINDJEE — "Sause", Cross Country 2,3,4, Track 1,2,3,4, Echo 4, Rosemary 3,4, Assistant Photo Editor, Student Senate Representative 4, Chairman Welfare Committee, Soccer 1,2,3,4, Phoenix Television News 4, "Playboy of the Western World" Lighting Set, Band 1, Thespians 4, "U" Club 4, Explorers 2

KARYN JOY GRAHAM — "K.G.", "Cracker", Basketball 1, Softball 1, Volleyball 1,2,3,4, Co-Captain Big 12 Team, Choral Ensemble 1,2,3,4, Varsity 2,3,4, Jr. Varsity 1, "U" Club 2,3,4

CHAD H. GOLSETH — "Chad", transferred from Schlarman, 1981 — Sept. 22. Golf 2,3,4, Golf Sectional Meet, U Club 4

BARBARA LYNN HAEGELE — "Barb", "Bob", "Buzz", Rosemary, Business Editor 3, Rosemary Senior Class Editor 4, Props, Tickets, Usher, "Look Homeward Angel", A Cappella 2,3,4, Choral Ensemble 2,3,4, Treble Choir 3

MARIBETH HAMMOND — "MB", "Shorty", Band 2

ELIZABETH ANNE HARDEN — "Batty", "Biz", "Liz", Basketball 1,3, Softball 1,2, Volleyball 1,2,3,4, Outstanding Server 3, U Club 2,3,4

REBECCA LYNN HARRIS — "Becky", "Beck", "Kitty Cat", Usher 2,3,4, Set 4, All Plays

DANNY J. HASKINS — Tennis 3

DAVID SCOTT HASKINS — PUPS 3,4

JULIE A. HAWN — "Bashful" Transferred from Palo Verde High School, Blythe, California, Sept. 1981. CWT 4

MELODIE L. HAWN — "Mel", PUPS 3

CHRISTINE DEE HAYES — "Chris", "Chrissie", "Shorts", "Big Chris", Student Senate Representative 4, Set for "Oklahoma!", "Look Homeward Angel", "Pajama Game", and "Playboy of Western World", Lights for "Look Homeward Angel", "Pajama Game", "Playboy of Western World", Tickets for "Oklahoma!", Paint for "Oklahoma!", "Look Homeward Angel" and "Pajama Game" Band 2, Flag Corps 3,4, Thespians 3,4

GREGORY ALAN HENDRICKS — "Greg", "Wizard", "Wiz", "Magic", "Magician", "Skywalker", "D.T.", Honor Society 2, Representative 2, Boys' State 3, Band 2,3,4, Band Soloist 2,3, Jazz Band 3, BSA 4

JILL T. HENDRICKS — Choral Ensemble 2,3,4, Tigerettes 4, BSA 2,3,4, Attendant 4

JOHN DOUGLAS HEPBURN — "Hep", "Doug", "Billy Bad", Baseball 3,4, Football 2,3,4, Track 2

MICHAEL STUART HOFFMAN — "Tiron", "Mig", "Wrongway", "Mike", Football 2, Track 2, Honor Society 2,3,4, Representative 4, Boys' State 4, Transitions for Terrapin 4, Executive Internship 4

BRIAN MICHAEL HOLDEN — "Stu", Football 2, Track 2, Stage Manager "Playboy of the Western World", Plays: "Look Homeward Angel" 3, "Pajama Game" 3, Band 2,3,4, Choral Ensemble 3,4, Glee Club 3, Jazz Band 3,4, Madrigals 4, Thespians 3,4, WUHS 3, Explorers Post 104

NATALIE SUE HOLLINGSWORTH — "Nat", "Space", "Dice", National Honor Society 3,4

WARREN P. HOOD — "Hood", Cross Country 3, Football 4, Track 1,2,3,4, "U" Club 1,2,3,4

SHERYL JANINE HUDSON — "Sheri", National Honor Society 3,4, Pit Orchestra "Pajama Game", Band 1,2,3,4, Band Ensemble 1,2,3,4, Band Soloist 2,3,4, Drum Major 4, Jazz Band 3,4, Orchestra 3,4, Orchestra Council, FSA 3, Secretary 4, Medical Explorers 2, Flag Corps 2, All-District and State Band 2,3,4

NATALIE DENISE JACKSON — "Nat", "Ding", "Nutty", "BulaBula", Softball 2, Track 3,4, PSP 3,4, Rosemary 3, Editor 4, Student Senate Officer 3,4, Chairman Activities Committee 3, Explorers 3,4

MARK WALCOTT JACKSON — "Hairline", "Hairloin", "Tenderloin", "Sirloin", Track 2, National Honor Society 2,3,4, Soccer Team

THERESE MARIE JENSEN — "T.J.", "Bass", Basketball 1,2, Captain 3, Softball 2, Track 1, Volleyball Manager 2, National Honor Society 3,4, President "The Bass Club", EHI 4, President Fund-Raising

2, Band 2,3,4

SUZANNE KENT RINNE — "Suzie", "Sooz", Cross Country 3,4, Track 1,2,3,4, National Honor Society 2,3,4, German Travel Club, Band Officer 3, Band 2,3, Band Ensemble 2, "U" Club 3,4

STEPHANIE ANN RITTER — "Steph", "Feisty", "Rit", "Miss Piggy", "Roto", "Stick", "Little Critter", "Clone", "Melissa", Tennis 1,2,3,4, Student Senate Officer 4, Representative 2,3, Mary Colwell Friend Club, "U" Club 3,4

MARJORIE LEE ROBINSON — "Margie", National Honor Society 2,3,4, Rosemary 3,4, Faculty Editor 4, "Look Homeward Angel" Head of Props Crew, "Pajama Game" Set, Publicity, Stage Manager, "Playboy of the Western World" Stage Crew, Usher, "Thieves Carnival", "Oklahoma!"

SANDRA RAE ROMANS — "Sandra", "Sandy", "Sand-Cakes", "Rae", "Ro", "Rome", "Sando", "Sand", Tennis 1,2,3,4, National Honor Society 1,2,3,4, Mary Colwell Friend Club, Orchestra 1,2,3,4

KRISTIN KAY ROSS — "Kris", "Krisp", "Rossie", "Coconut", Diving 2,3,4, National Honor Society 3, Student Senate Representative 2, AW Club, "U" Club 1,2,3,4

ALLISON MARIA RUCKS — "Lonnie", Volleyball 2,3,4, Representative 3, BSA 2,3, Office Help 4

KEVIN SCOTT RUSSELL — "Esquire", "Free", "All-World", "The Wrath", "Scotch", "Scope", "Willoughby", "W.W.", "Big Russ", "Russ", "Kev", Basketball 2,3, Track 4, Choral Ensemble 3,4, Madrigals 3, BSA 4, WUHS 3

MARTHA JEAN SALLEE — "Marti", Basketball 1,2,3,4, Softball 2,3,4, Track 1, Volleyball 1,2,3,4, All Big 1,2,3,4, Choral Ensemble 3, BSA 3,4, Office Help 4

CARL SCHOEDEL — "Scode", "Shade", "Little Wizard", "Clyde", "Carlsbad", "Star-bellied Sneech", Cross Country 3,4, Tennis 1,2,3, Track 4, Honor Society 2,3,4, Student of the Year 1, National Merit Semi-finalist 4, Echo Contributor 2,4, Orchestra 1,2,3,4, Orchestra Soloist 1,2, Orchestra Ensemble 1,2,3,4, Science Dept. Assistant 4, "U" Club 1,2,3,4

JEFFREY PETER SCHOENBERG — "Jeffy", Honor Society 2,3,4, Set, Publicity, Paint, Property, Plays: "Look Homeward Angel", "Oklahoma!", "Pajama Game", "Playboy of the Western World", "The Brick and the Rose", Orchestra 2,3,4 EHI 4

STEVE CRAIG SHAFFER — "Stringbean", "Concave", "OON", Basketball 1,2,3,4, Cross Country 1,2,3,4, Track 1,2,3,4, Band 1,2,3, "U" Club 2,3,4, J.A. Coombs "Jerome" Club 1,2,3,4

SUSAN RUTH SHAW — "Sue", "Chucha", "Chop Suey", Cross Country 2, Track 1,2,4, Terrapin 3,4, "U" Club 2, Wrestlettes 2, Class Night 4, Girls' State 3, Homecoming Queen 4, Attendant 3

J. MICHAEL SIEMENS — "Fudd", Pastime", "Mike", Golf 2,3,4, Track 2,4, Honor Society 3,4, Echo 4, Chad Golseth Club, "U" Club 2,3,4

CYNTHIA DAWN SIMKINS — "Cyndi", "Cyn", Usher 2,3, Plays: "Oklahoma!", "The Pajama Game"

DAVID MEYER SIMON — Honor Society 2,3,4, Honorable Mention (Top 5%) PSAT/NMSQT, Certificate of Merit National French Contest, Black Belt Tae Kwan Do (Korean Karate), Mock Convention (Assistant Campaign Manager for Ford, Winning Candidate), Volunteer Special Olympics 1980, Marathon runner

ANGELA M. SLATES — "Angie", Transferred from Centennial, Champaign, IL, 1981, Cross Country 4, Honor Society 4, Cheerleader (Wrestlerette) 4, Band 4, BSA 4, PUPS 4

KATHLEEN SUE SMITH — Treble Choir 4

ROBERT GORDON SMITH — "Bob", "others too embarrassing to list", Basketball (statistics) 4, Golf 3,4, Mock Convention Delegate 2, Junior Attendant Escort 3, Publicity Officer 3, Orchestra 2,3,4, Orchestra Ensemble 2, Orchestra Solo 2, "U" Club 4

LAURIE ANNE SOPKO — "Machine Gunn", "Oklahoma Hello", Honor Society 3,4, Crews 2, Explorers 2,3,4, Post 259, President of Explorers 4

DIANE LYNNE SPAHR — Honor Society 2,3,4, Crews: "Oklahoma!" 2, "Look Homeward Angel", "Pajama Game" 3, Plays: "Playboy of the Western World" 4,

"The Brick and the Rose" 3

AMY ELIZABETH SPRENKLE — "Spenk", "Ame", Tennis 1,3,4, Girls' State Tennis Qualifier, Cheerleader JV (Basketball, Football) 2, "U" Club 3,4, Explorers 2,3

RALPH E. STOUT — "Ralphie", "Eba", Football 1, Tennis 1,4, Honor Society 1,2,3,4, Rosemary 3,4, Sports Editor (Rosemary), Illinois State Scholar, Explorers 3,4

KIMBERLY ANN SUAREZ — "Kim", Tennis 1,2,3,4, Terrapin 3,4, "U" Club 1,2,3,4

LAURA MICHELL SUTHERLAND — "Suth", "OJ", "GC", Volleyball 3,4, Manager (Volleyball) 2, EHI 4, Delegate to 1980 Mock Convention 2

JEFFERY ALLAN TAYLOR — "J.R.", "Jeff", Basketball 2

DAPHNE DEMETRIUS TERRY — Officer, (Student Senate) 4, BSA 3,4, FSA 4, Tigerettes 3,4, Office Help 4

SUSAN ELIZABETH THUNEY — "Suee", Honor Society 3,4, Rosemary 3,4, Business Editor (Rosemary) 4, Props, Set, Stage, Publicity, Paint, Plays: "Oklahoma!", "Look Homeward Angel", "The Pajama Game", "Playboy of the Western World", Thespians 4

MARK C. TUCKER — "Flark", "Tucker", "Tuck", "Pizza Hut", Band 1,2,3,4, Band Ensemble 1,2,3,4, Band Soloist 1,2,4, Choral Ensemble 3,4, Drum Major 4, Glee Club 3, Jazz Band 4, Orchestra 3,4, Drum Major Apprentice 3, Bass Choir 4, Explorers 2

PATRICK DENNARD TYLER — "Rev", Basketball 2, Junior Class Vice-President 3, Choral Ensemble 2,3, Glee Club 2,3, BSA 2,3,4, President, BSA 4, Peer Counseling 4

JANET UNDERWOOD — "Hollywood"

FRANK RAYMOND VEACH — "ISH", Football 1,2,3,4,5, Manager, Football 1,2,3,4,5

JILL WALTHALL — "Illbert", "Jely", "Jeebest", Plays, "Oklahoma!" 2, Choral Ensemble 1,2,3,4, IMEA 1,4, IHSA 1,2,3,4, Choir IHSA Golden Music Award, IHSA Golden (Soloist) Award, Magrigals 4, WUHS 2, Flag Corps 4, Scholarship to Illinois Summer Music Camp 2

THOMAS PAUL JETER — "Tom", "Mummar", "Pajama Game", Stage Crew, Usher, "Oklahoma!", Assistant Stage Manager "Playboy of the Western World" Paint Crew

JEFFREY THOMAS JOHNSON — "J.J.", "Johns", Baseball 2,3,4, Football 2,3, National Honor Society 2,3,4, "U" Club 3,4

STEVEN JAY JOHNSTON — "Pretty Boy", Wrestling 1,2,3,4, Captain, "Pajama Game"

JOANNA JUSTICE — "J.J.", "Joanna from Urbana", Band 2,3,4, Band Ensemble 4, Band Soloist 4, Drum Major 4

MARY JEAN KELLER — "Rita", "Mare", "MeeWee", "Myself", Swimming 3,4, Track 4, National Honor Society 3,4, Swim Timer 3,4, Terrapin Show 3,4, Class Night 4, Library Aide 2

SARAH ANN KESLER — "Keeb", "Tiron", National Honor Society 2,3,4, Sophomore Class Treasurer, EHI 4

KIM A. KISSAW — "Kimy", Volleyball 1,2, Wrestlettes 2, FSA 3, President 4

STEFAN KNUST — "Stef", Transferred from Badner Gymnasium, Baden Austria, Basketball 2, National Honor Society 3,4, Soccer 2,3,4, Terrapin Transition, Jazz Band 1, Band 1, WUHS 3,4, Explorers 4

BRINLEE R. KRAMER — "Raz", "Brin", "Rin", National Honor Society 2,3,4, Echo 2,3,4, Drama Lighting and Make-up Crews, "Playboy of the Western World", Orchestra 2,3,4, Explorers 2,3

EMILY ELIZABETH KUBITZ — "Em", "Trouble", Track 1,2, National Honor Society 2,3,4, German Travel Club, Band Officer 3, Band 2,3,4, Band Ensemble 2,3,4, Orchestra 4, Flag Corps 3, Exchange Student to Germany

LAURA JEANNE LABERGE — "Weeb", Basketball 2, Cross Country 3, Tennis 4, National Honor Society 2,3,4, Girls' Cross Country State 3, Drama Crew 2, Band 1,2,3,4, Band Ensemble 2,3,4, Band Soloist 3,4, Jazz Band 1,4, Orchestra 4, Flag Corps 3, Terrapin 2

HECTOR LAURENCE LAREAU — "Hecker-Pecker", Tennis 2, National Honor Society 2,3,4, National Merit Semifinalist, Student Senate President 4,

Phoenix Television News 3,4, Academy of Malt Scotch Whiskey 4, "Look Homeward Angel", "Pajama Game", "The Playboy of the Western World", Madrigals 4, Speech Team 4, Thespians 3,4

BRIAN LINDER LARSON — "Bry", "Moocher", Phoenix Television News 3, Soccer 2,3,4

MARGARET FRUSH LORD — "Mellow", Tennis 2,3,4, Track 1, Student Senate Representative 2,3,4, Band 1,2,3,4, Flag Corps 3,4, Terrapin 3, U Club 3,4

LIVIA ANNE LUDWINSKI — "Liv", "Liver", National Honor Society 4, Rosemary Copy Editor 4, Cheerleader 1,2,3, NCTE Writing Award Nominee, Choral Ensemble 1,2, Treble Choir 1,2, Wrestlette 2, Explorers 1,4

SUE MCCABE — Track 1,2, Volleyball 1,2,3,4, National Honor Society 3,4, Student Senate Finance Chairman 4, Treasurer 4, Representative 2,3,4, Sophomore Class Representative, Band 2,3,4, Band Soloist 3,4, Pep Band 2,4, Marching Band 2,3,4, Girls' State Alternate 3, Terrapin 3,4, U Club 3,4, Explorers Medical 4

TERESA LELAH FAY MCCOLLEY — "Teres and many variations thereof", Basketball Statistician 1,2, Pathfinders 3, Office Help 4

MARK TODD MCGINLEY — "Freehand", "Fozzie", Transferred from Berkner High School, Richardson, TX, Phoenix Television News 3,4, Junior Achievement 2, Campus Life 3,4, Explorers 2,3,4, Library Aid 4

PAT MCGROIN — "Jocko", Baseball 2,3,4, Football 2,3,4, Speech Team, Drama Crew 2,3,4, Treble Choir 3,4

KEVIN GLEN MACKEY — "Mac", Cross Country 2,3, Wrestling 1,2,3, Captain 4, National Honor Society 2,3, Boys' State 3, Explorers 4

LORI JEAN MASON — "Weiner", "Jelly Bean", CWT 2,3,4

RYAN MARTIN MALMGREN — "Beetle", Track 2,3, Echo 4, Soccer 2,3,4, Transition for Terrapin, Speech Team 4, WUHS 4, Explorers 4

CAROL ANNE NAGELE — Swimming 2,3,4, "Oklahoma!" Set Crew, Choral Ensemble 2, Terrapin 2,3,4, EHI 4

CONNIE ELAINE NEWCOMB — "Newk", "Cewk", "Nonnie", "Egg", "C", "Newkie", "Cookie", Basketball 1,2,3,4, Softball 2,3,4, Campus Life 3,4, The Fine "9" of Sweet Adeline 3, Choral Ensemble 2,3,4

ANDREW D. NICKELL — "Drew", "Bone", Golf 4

SHEILA MARY PAUL — "Shela", Transferred from Lenzie Academy, Kirkenteloch, Scotland, National Honor Society 3,4, Student Senate Representative 2,3, National Republican Mock Convention, Student Senate Thanksgiving Dinner, EHI 4

ANNE ELIZABETH PAXTON — "Annie", "Raggedy Anne", "Anner", Transferred from Unterden Linden, Ainhem, Holland, Rosemary 3, Band 2,3,4, Band Ensemble 3, Jazz Band 2,3,4, Pep Band 2,3,4

VICTOR A. PELLA — "Bushman", "Vic", "Augie", "Wrongway", Football 2,3

TERRI LYNN PERCIVAL — Tigerettes 2,3,4, Captain 3

LYNN ELLEN POOR — "Lynner", Student Senate Representative 4, Dance 2,3,4, Wrestlettes 2, Class Night 4, Office Help 4

MARY BETH PRICKETT — "M.P.", "Stick", "M.B.P.", "Myself", "Prick", Swimming 4, National Honor Society 3,4, Student Senate Representative 2,3, PTSA Representative 4, Mary Colwell Friend Club, Secretary, "Oklahoma!" Stage Crew, Band 1,2,3,4, Band Ensemble 1,2,3,4, Band Soloist 1,2,3,4, Orchestra 3,4, All-State Band 3, All-State Orchestra 4, All-District Orchestra 3,4, Flag Corps 3, Terrapin 2,3,4, "U" Club 4

LISA MARIE PRUITT — "Weese", Treble Choir 2, CWT 3, PUPS 4, Office Help 4

ERIC JAMES RANNEBARGER — "Boss", "Carter", "Igor", "Kilroy" "Ran", "Rar", A Cappella 2,3,4, Choral Ensemble 2,3,4, Glee Club 2,3, Madrigals 2,3,4, WUHS 2,3

RICHARD ALDEN RESEK — "Richie", National Honor Society 2,3,4, Echo 4, Republican National Mock Convention, Student Senate Thanksgiving Dinner 3, German Travel Club 3

TIMOTHY BRUCE RICE — "Tim", "Rice", Tennis 2, Student Senate Representative

ROBERT LEANDER WEATHINGTON —
"Boot", "The Kid", "Dr. J.", Basketball
2,4, BSA 4, Explorers 4

SHARON MARIE WEBB — NCTE Writing
Contest Nominee, Crews: Props, Set,
Painting, Stagehand 3,4, Plays: "Okla-
homa!" 2, "Look Homeward Angel" 3, "The
Pajama Game" 3, "The Brick and the
Rose" 3, "The Playboy of the Western
World" 4, Treble Choir 2, Thespians 3,4,
Choral Ensemble 2,3,4

ALINE THUY-ANH WEI — "Alien", "I-

Leen", "And a waay we go", "Ariel",
Honor Society 3,4, EHI 4

BRENDA KAYE WILLIAMS — "Sexy
Bones", Choral Ensemble 2,3, BSA 3

MARK RONALD WIMPY — "Wimp",
Baseball 2,3,4, Basketball 2,3,4, Football
2

JOELLEN DAVIDA WRIGHT — "J.W.",
"Joe", Publicity Chairman 2, FSA 3,4,
FSA Vice-President 4, EHI 4

BARBARA R. YOSS — "Yo Bird", "Io",
"Von Yossbarger", "Fish", "Chouffe",
Basketball 2,3, Manager, Basketball 3,
Softball 2 (Manager) 3,4, Volleyball 2
(Manager), Honor Society 3,4, U Club
1,3,4

PHILLIP YU — "Phil", Football 2, Tennis
3,4, Honor Society 3,4, Echo 4, California
Scholarship Federation 2, Berkeley High
Honor Society 2, U Club 4, Jr. Varsity 2,
Transferred from Berkeley High School,
Berkeley, California, August, 1980

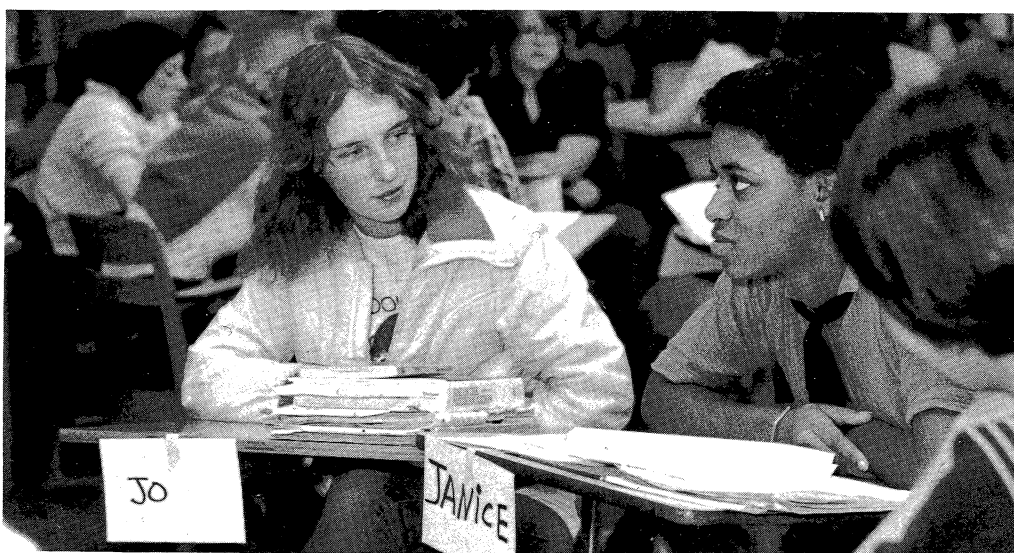

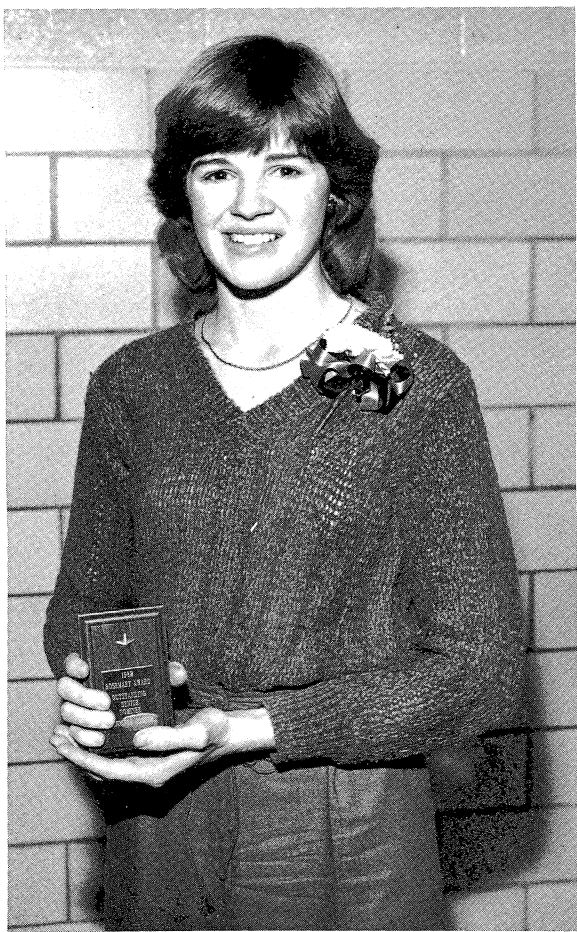

Rosemary Award — Outstanding Senior

On January 29 during the half-time of the basketball game, the third annual Rosemary Award was made by Editor Natalie Jackson and Senior Editor Barb Haegele. Barb Ebeling's plaque will be kept at the school, and each individual took home a memento plaque. The award winners as pictured are Jennifer Cooper, Outstanding Senior Barb Ebeling, Jeff George, Karla Allen and Hector Lareau.

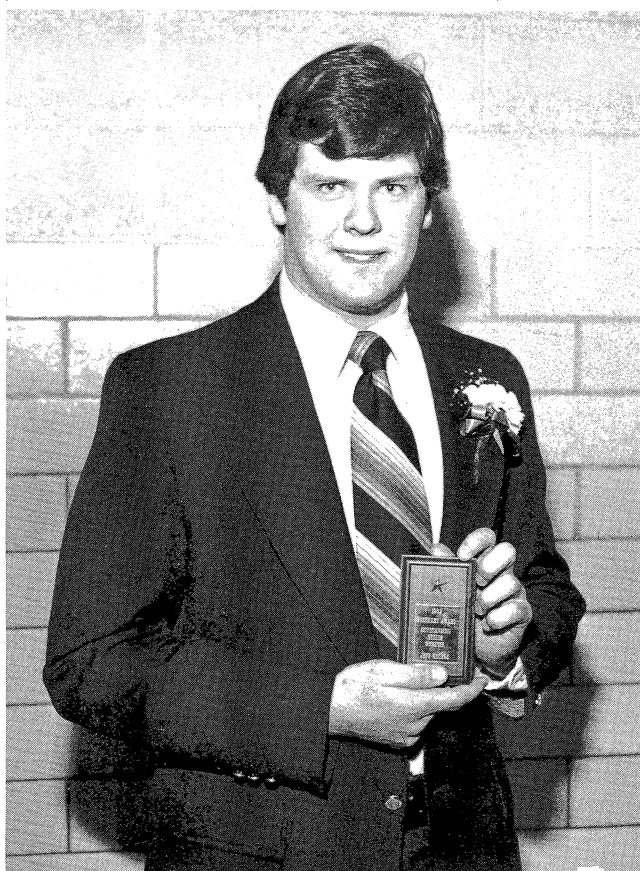

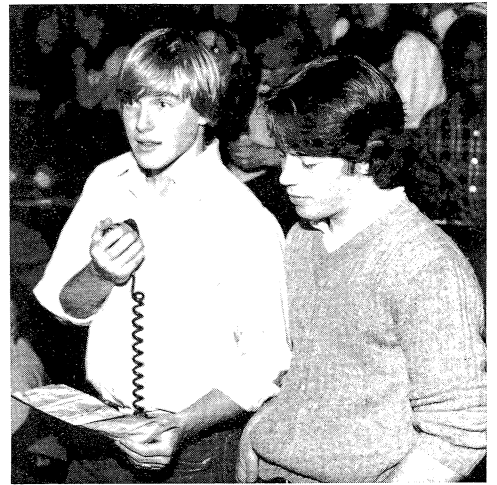
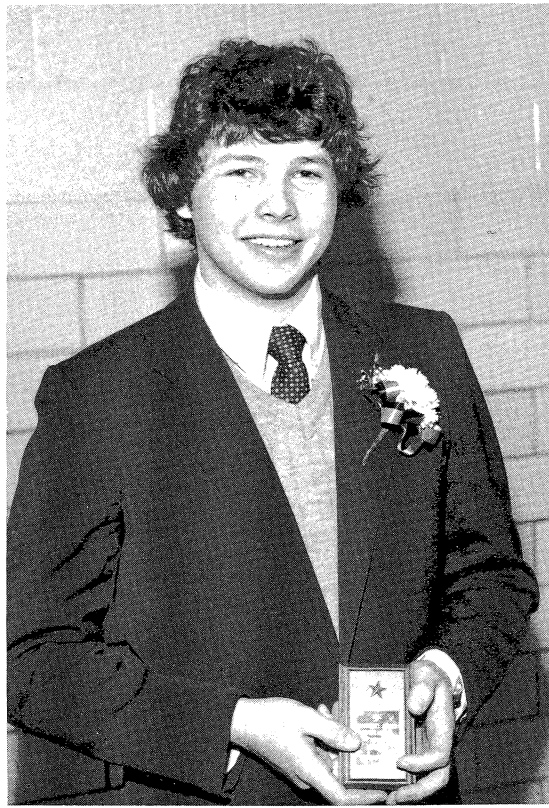

Nomination — ROSEMARY OUTSTANDING SENIOR AWARD

This award goes to an outstanding senior class member as determined by his/her senior classmates. This award will be given to a student who creates a positive image of Urbana High students. This positive image is reflected in that student's:

- a. maintaining a good academic record
- b. participating actively in school activities
- c. assuming leadership responsibilities
- d. working congenially in the school community
- e. achieving excellence in areas not necessarily academic

FOR THIS AWARD, I NOMINATE _____

To the victors . . .

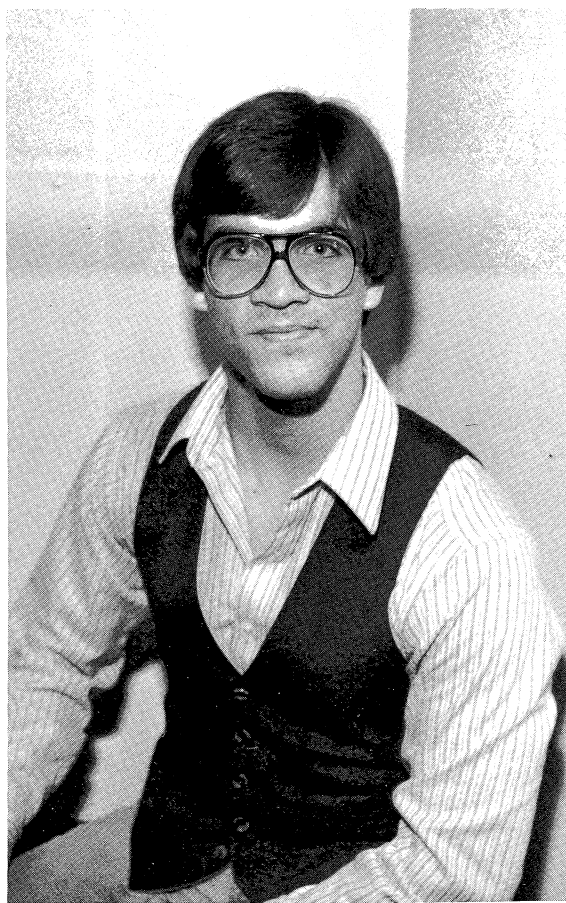

Each year, many Urbana students receive recognition for achievement in various areas. Yearbook deadlines do not allow time for pictures or notation of all of them. In addition to those pictures, the following students were also recognized: **National Merit Finalists:** Barbara Ebeling, Brinlee Kramer, Hector Lareau, Greg Maggs and Carl Schoedel. **All State Band:** George Caton and Sheri Hudson. **All State Orchestra:** Jeff Cohen and Mary Prickett. **Scholastic Art Awards Blue Ribbons:** Melodie Hawn, Carl Laping and David Nickell. **Girls' State:** Sue Shaw and Carri Weed. **Boys' State:** Kevin Mackey, Mike Hoffman and Greg Hendricks.



**Award Winners. Marian Se-
ward Award — Outstanding
Senior in Rhetoric:** Sandra
Romans and Laura LaBerge.
**Bausch and Laumb Science
Award:** Carl Schoedel. **DAR/
SAR:** Barbara Ebeling/Jeff
George.



National Honor Society. M. Siemens, M. Jackson, P. Yu, J. Combs, L. Tompkins, T. Smith, C. Koss, B. McCoy, P. White, A. Wei, J. Perkins, A. Wallace, S. Paul, K. Fossum, J. McDonald, A. Ahart, Advisor Lynn Hoffmann. **Row 2:** J. George, C. Waaler, S. Collins, D. Luster, V. Nguyen, L. Sopko, B. Kramer, M. Robinson, S. Govindjee, C. Bash, N. Adams, K. James, K. Dörner. **Row 3:** T. Gurskis, M. Ross, M. Siemens, B. Wiegand, N. Baym, J. Brodie, R. Resek, B. Ebeling, S. McCabe, B. Becker. **Row 4:** S. Kesler,

D. Spahr, C. Dickel, J. Schoenberg, H. Lareau, S. Romans, S. Rinne, J. Cooper, S. Batzli, R. Stout, M. Prickett, G. Otterbacher, C. Robinson. **Row 5:** D. Bui, J. Waldoff, R. Zehr, M. Lopez, M. Hoffman, T. Jensen, D. Morris, D. Simon, A. Abeliovich, C. Carmer, M. McKenry, C. Schoedel, M. Keller, B. Bode, L. LaBerge, S. Hudson, B. Yoss. **Row 6:** S. Linn, R. Whitmore, K. Dowd, S. Thuney, N. Aggarwal, D. Sander-son.

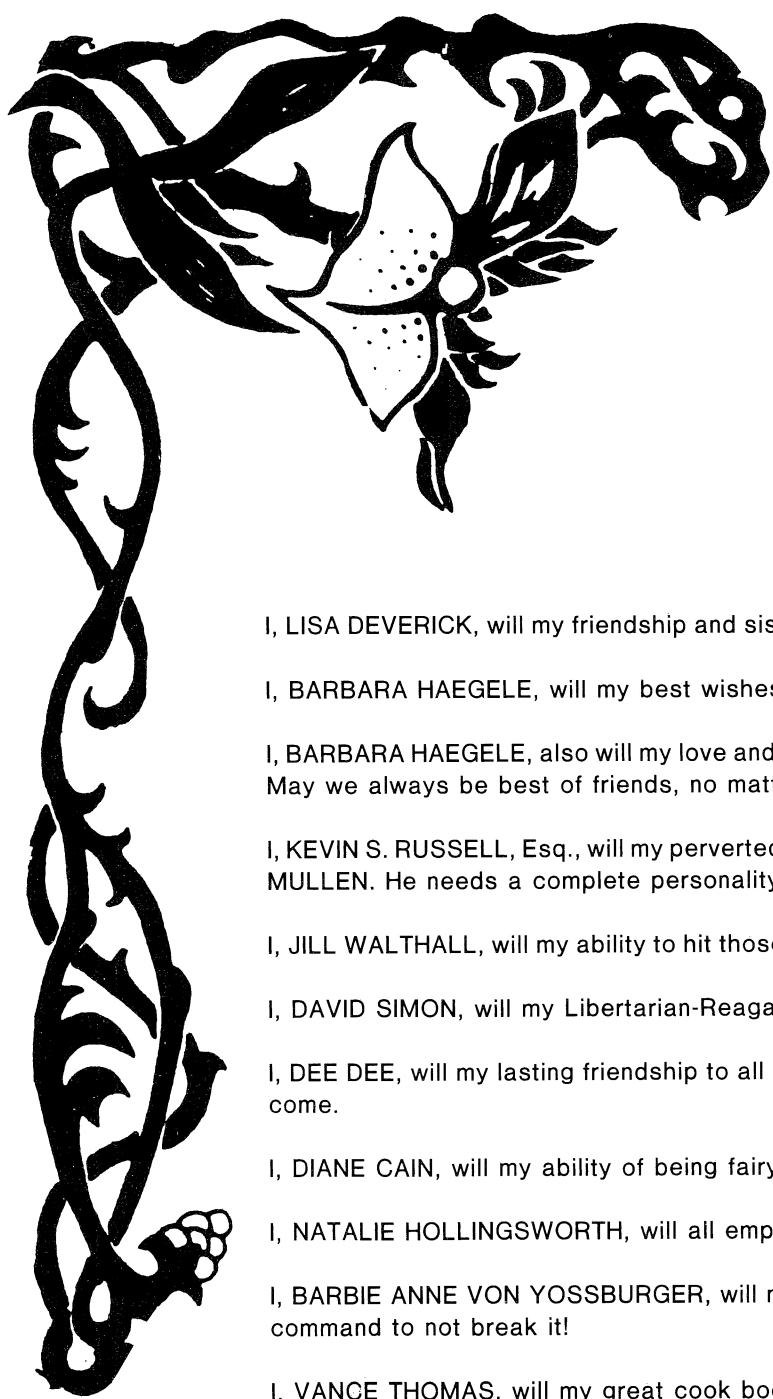

THE LAST WILL AND TESTAMENT OF THE CLASS OF 1982

from the few who had a bit to
leave to a few who are fortunate

I, LISA DEVERICK, will my friendship and sisterly love to Barb Haegele whom I will always cherish as a friend.

I, BARBARA HAEGELE, will my best wishes to MR. SAUNDERS and next year's U.H.S. Choir.

I, BARBARA HAEGELE, also will my love and lasting friendship to my best friend and "sister", LISA DEVERICK. May we always be best of friends, no matter what happens in the future.

I, KEVIN S. RUSSELL, Esq., will my perverted, witty, charming, hilariously funny, sex appealish ways to YUL MC MULLEN. He needs a complete personality overhaul and this is the perfect opportunity.

I, JILL WALTHALL, will my ability to hit those "high E" notes in choir to LORIE ROSENBERGER. She'll need it!

I, DAVID SIMON, will my Libertarian-Reaganistic philosophy to CARL SMITH.

I, DEE DEE, will my lasting friendship to all my FRIENDS AT URBANA HIGH SCHOOL for many, many years to come.

I, DIANE CAIN, will my ability of being fairy twinkling good to TINA LAWHEAD.

I, NATALIE HOLLINGSWORTH, will all empty gas tanks, flat tires, and dead batteries to my sister VILIA.

I, BARBIE ANNE VON YOSSBURGER, will my shares in the Yoss-Holmes Connection to DIO HOLMES with a command to not break it!

I, VANCE THOMAS, will my great cook book to the Urbana High School Cafeteria.

I, BRIAN HOLDEN, will my stale cookies, which I took at Christmas, to the other MADRIGALS. I didn't eat them all and by the time you see this, they will be really moldy!

I, ERIC RANNEBARGER, will my ability to sing on key to JERRY ARIE. He needs it.

I, RALPH STOUT, will my entire knowledge of the German language to JUNIORS taking 5th year German next year.

We, STU, LOU, AND MORT, will our Burned *** to MARY PRICKETT to wear in good health.

I, CHRIS HAYES, will my ability to run lights and all the headaches that go with it to VINCE MENDOZA.

I, STEVE SHAFFER, will my "justice go" go TOM ROBINSON because he is just bad.

I, MARGIE ROBINSON, will my extreme charm and good health to my Chicky Babe, GLENNY.

I, ELIZABETH HARDEN, would will my bright orange overalls to DR. ZECK, but they probably wouldn't fit, so I guess I'll have to will them to MR. MEARS.

I, STEPHANIE BURDGE, leave U.H.S. for bigger and better things.

I, C.R. BLACK, will by body to BECKY BERNES.

I, LISA PRUITT, will my crazy and unforgettable laugh to JOE GRANT.

I, MARY KELLER, will my ability to have an organized state of mind to my sister, PAT KELLER.

I, HECTOR LAREAU, leave my callousness and logic to SABINE KNUST in the hope that she can use them to play the world, rather than have it play her.

I, MARTHA SALLEE, will my athletic ability to URBANA HIGH SCHOOL.

I, RAELYN DAVES, will my locker and all contents and also my ability to skip without getting caught to TENA SMITH.

I, CONNIE NEWCOMB, will my ability to run down a basketball court and not fall down to LESLIE LUSTIG.

I, KAREN BRIGHT, will my great voice after a wrestling meet to ANGIE WOZENCRAFT.

I, KIM SUAREZ, will my scoping ability while on the tennis court to JENNY STURGEON.

I, SHARON WEBB, will my radical way of life and liberal thinking to DR. ZECK.

I, SUSAN BROOKS, will my cheerful mood and good sense of humor to MICHELLE WHALEN.

I, MELODIE HAWN, will my good grades to SUSAN BROOKS.

I, CINDY BARCUS, will my ability to drink Peppermint Schnapps to SUSAN BROOKS.

I, LINDA SHELTON, will my charm, talent, and education to URBANA HIGH SCHOOL.

I, SUSAN BROOKS, will my tardies to P.E. class to CARL WOODWORTH.

I, RUSSELL FORREST, in cooperation with the Jabe, will my two free gift certificates to ride the Beast to DAVID HIXSON who should have fun going up and down.

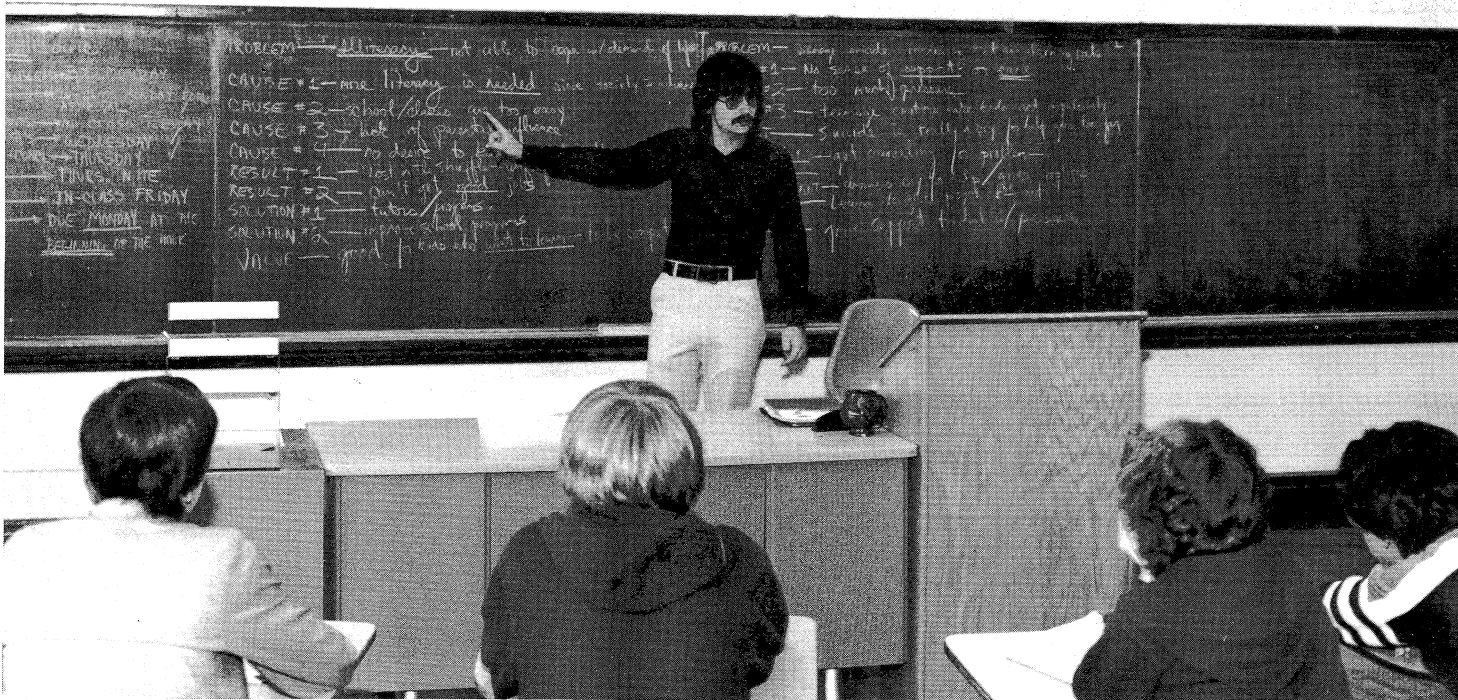
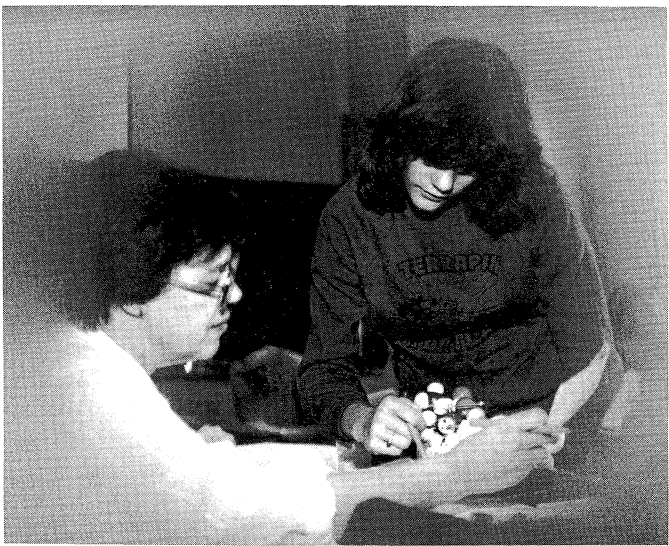

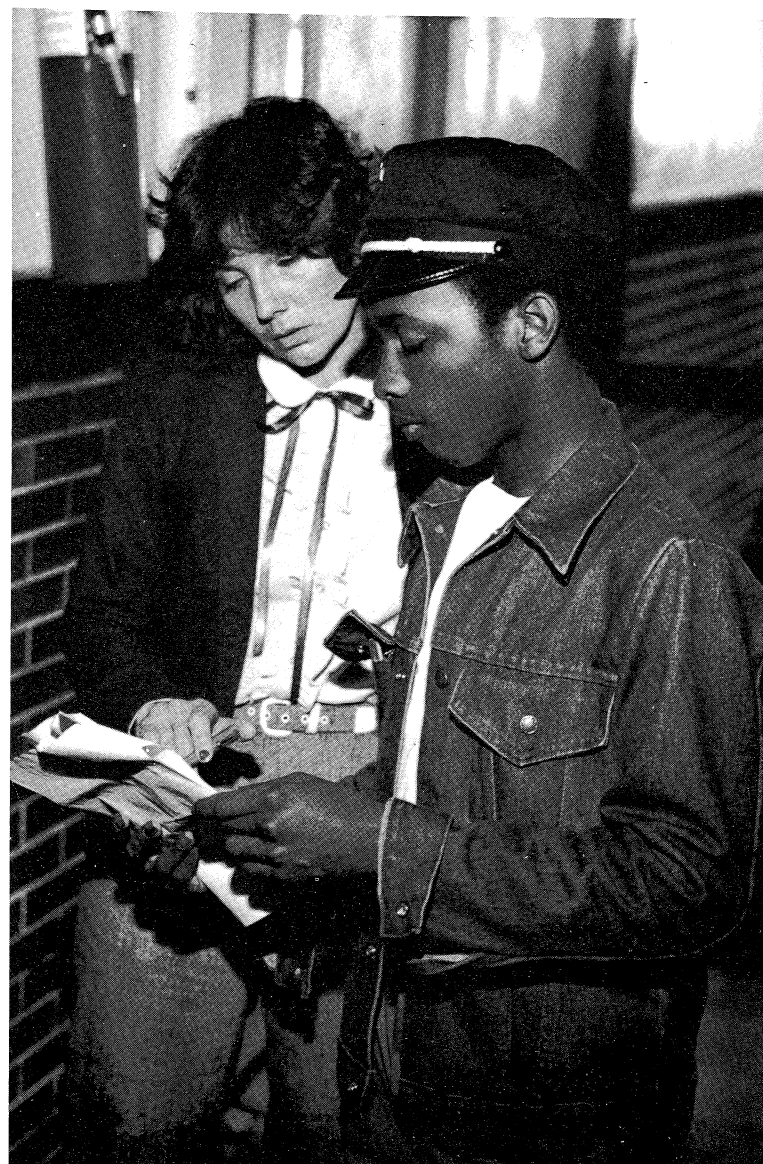
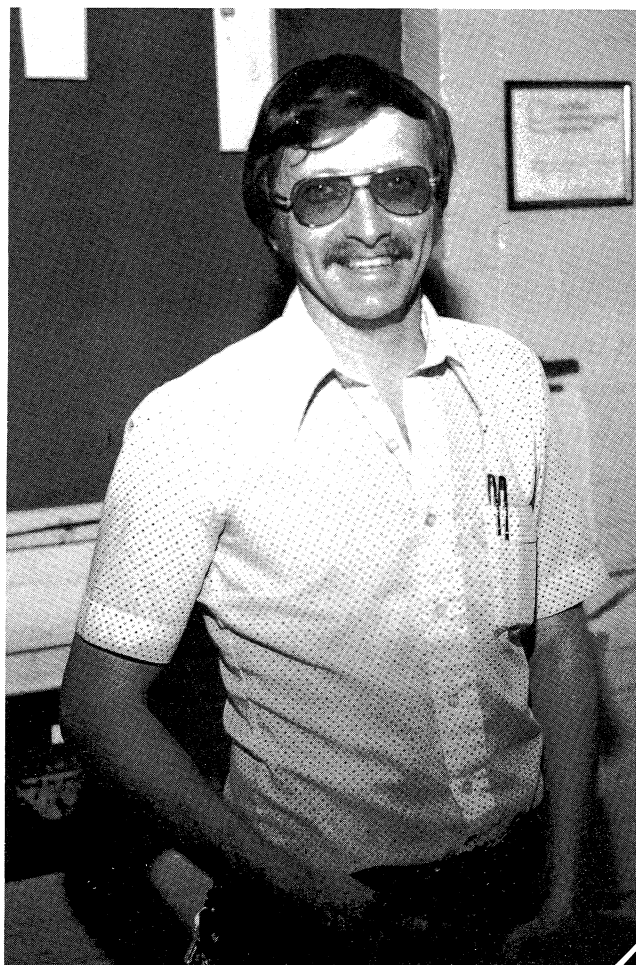

Teachers and staff for and with Urbana Tigers

Kermit Harden, Superintendent
 Craig Zeck, Principal
 Henry Meares, Associate Principal

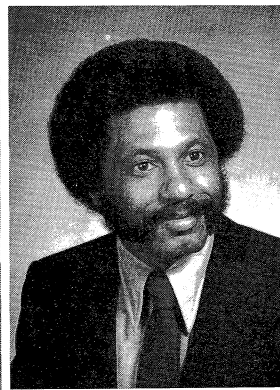
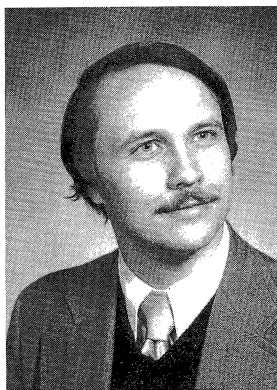
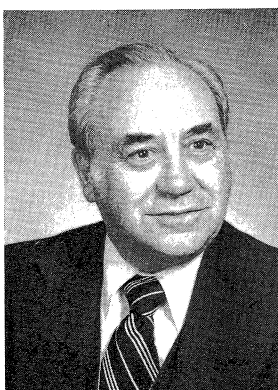

Oscar Adams, Dr. Ed., Athletic Director
 Pat Atchley, Business, Vo. Ed.
 Barry Barker, Science
 Clare Barkley, English, Echo

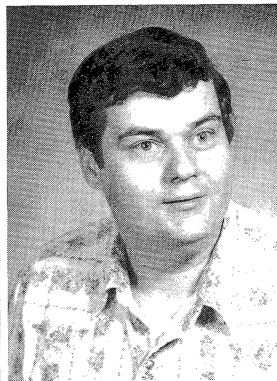
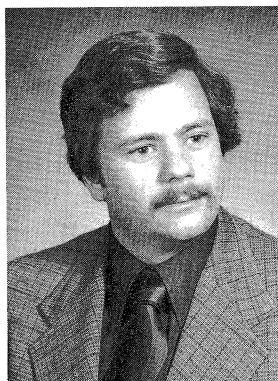
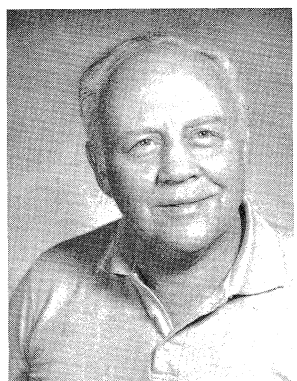

Chris Bedford, History, Supportive Services
 Renee Bohn, Foreign Language
 Mary Cave, Attendance Clerk
 Betty Clark, Attendance Clerk

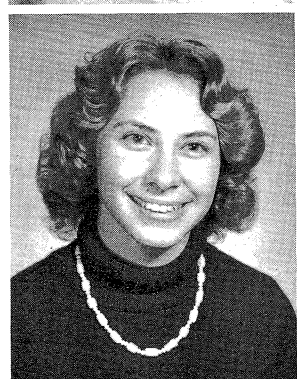

Earline Clemins, Business
 Roy Colson, Counseling
 Carolyn Conrad, Science
 Chris Cox, Supportive Services



Becky Crum, Physical Education
 Harold Dean, History, Dept. Rep.
 Susan Dean, Supportive Services
 Hans Dietz, Developmental Reading

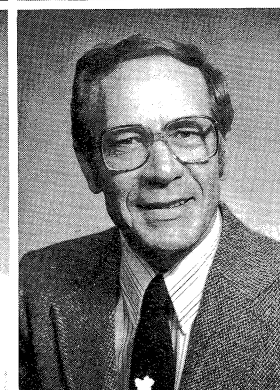
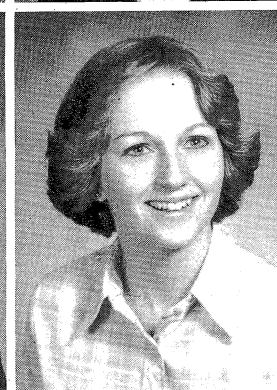
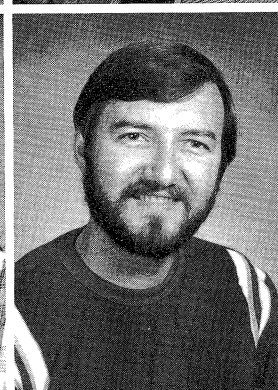
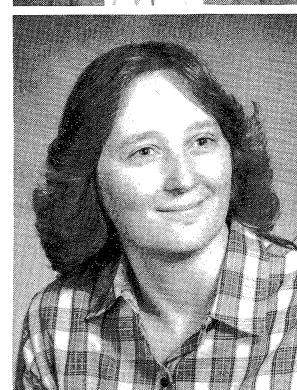



Robert Drew, Vo. Ed.
Chris Elliott, Vo. Ed., Dept. Rep.
Deborah Fell, Supportive Services
Norma Gillespie, Attendance Clerk

Delores Goodell, History
Margot Gotoff, Art
Carolyn Greenleaf, Bilingual
Barbara Griffiths, English, WUHS,
Drama

Karen High, Foreign Language
Lynn Hoffmann, Counseling, Dept.
Rep.
Mary Huff, Library
Jan Jeske, Supportive Services

Bill Kahn, Science
Marge Keller, Medical Careers
Shirley Kelley, Student Offices
Charles Kent, Vo. Ed.



Maryann King, Supportive Services
 Waunita Kinoshita, Bilingual
 David Lemons, History, Student
 Senate
 Carol LeSeure, English, Counseling

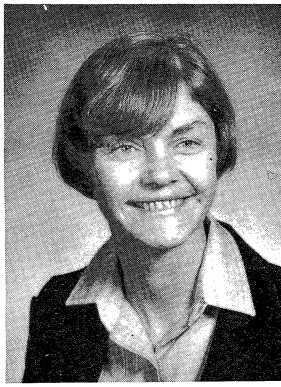
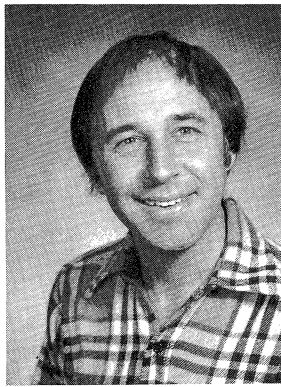
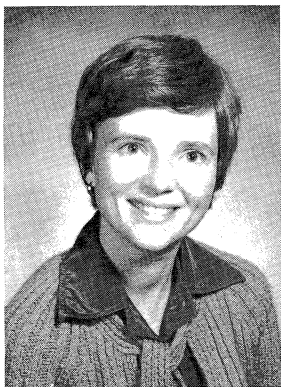

Charles Llewellyn, Vo. Ed.
 Mitch Ludwinski, Developmental
 Reading, Dept. Rep.
 Maggie MacAdam, Physical Educa-
 tion
 Marilee Martin, Health

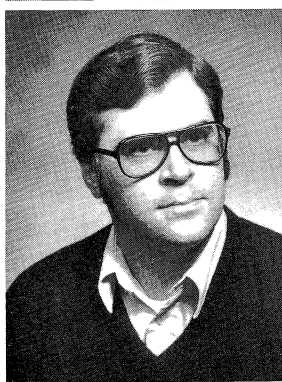
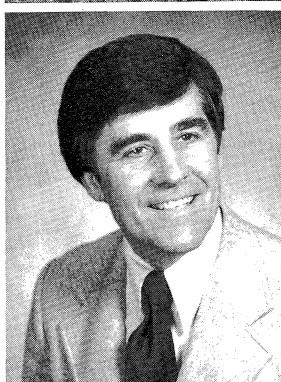

Eva Maurer, Supportive Services
 Sherry McClellan, English, Rose-
 mary
 Mike McDermott, Vo. Ed.
 Helen Meade, Student Office

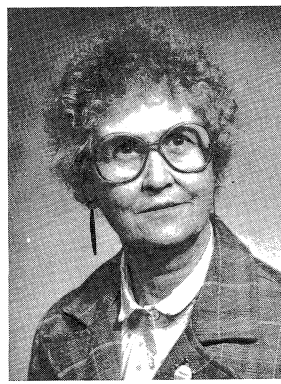
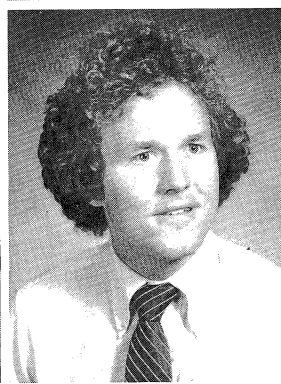

Theresa Michelson, Developmental
 Reading
 Jane Newhouse, Math
 Keith Perriss, Physical Ed., Health,
 Exchange Teacher
 Mary Ellen Reiter, A-V Librarian

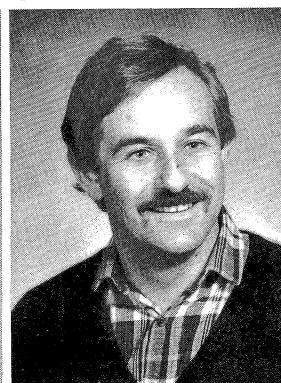

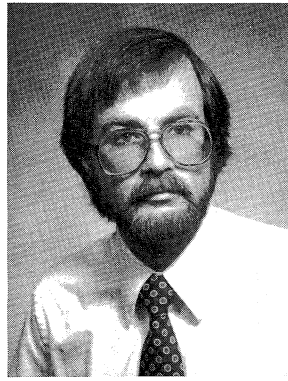
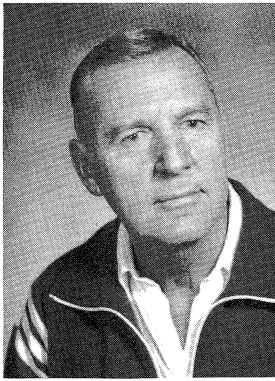
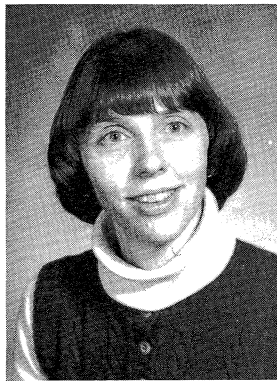
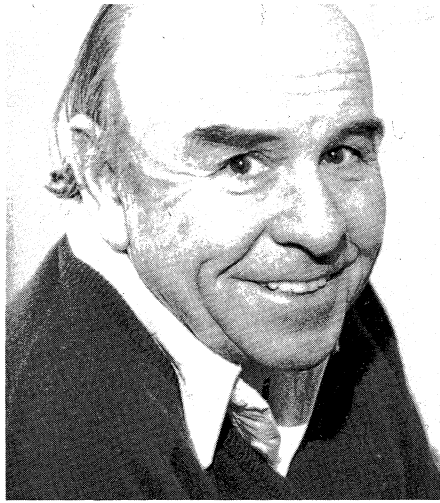

Karen Robertson, Vo. Ed.
Mary Ann Sefcik, Vo. Ed. Aide
Herb Sliger, Dr. Ed., Physical Education
Carl Smith, Math, Dept. Rep.,
Cross Country

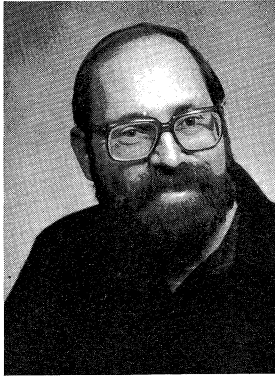
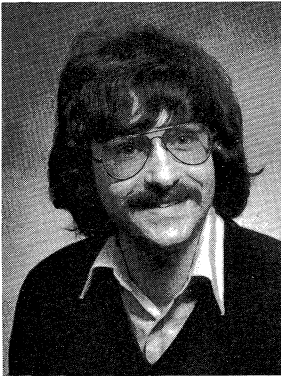
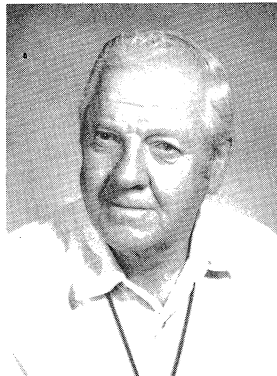

Warren Smith, Physical Education
Ray Stoia, English, Dept. Rep.
Steve Storch, Science, Dept. Rep.
Laura Stubblefield, Vo. Ed.

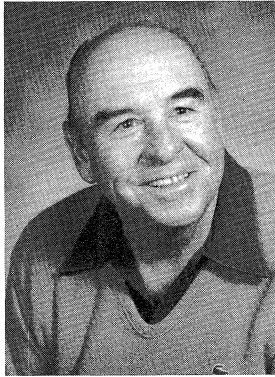

Sherrill Tittle, Bookkeeper
Carol Terstriep, Nurse
Richard Thompson, Counseling
Barb Wertich, Developmental
Reading

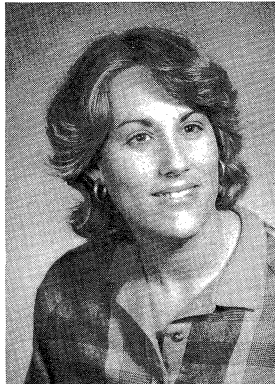
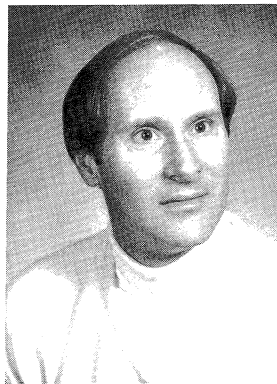

Hal Wertich, Vo. Ed., Basketball
Grace Wingfield, Supportive Services
Jean Williams, Vo. Ed.
Marcia Wolter, Art



Rosemary is Remembrance



Rosemary Staff. T. Hulin. **Row 2:** T. Lawhead, R. Duffin. **Row 3:** B. Berns, S. Bazzaz. **Row 4:** D. Cain, M. Adams, L. Cecil, N. Jackson. **Row 5:** D. Seif, S. Thuney, Advisor Sherry McClellan, S. Govindjee.

Most people do not know how **Rosemary** came to be the title of the Urbana yearbook. The title alludes to a scene from Shakespeare's **Hamlet** in which Ophelia comes into a room strewing flowers and herbs about. Each item symbolizes some human feeling or idea. "Rosemary," she announces, "is for remembrance." Rosemary's first editor or advisor must have thought it would be a good title because that is what yearbooks are for — remembering.



1982 Patrons

Mr. and Mrs. D.R. Aldeen
R.D. McGarvan Appraisals
Dave and Judy Boyer
Tina Ekstrom
Renate Franciscono
Willam and Marilyn George
Frank and Barbara Gladney
Charles D. Gordon
David Harshbarger
Mike and Pat Holden
Mr. and Mrs. Ron Kiddoo
John, Chris, Yolanda, and John Lenoir, Jr.
Bob and Joyce Linn
Ron and Eileen Rexroad
Martha and Bob Seif
Mr. and Mrs. J.G. Simpson
Mr. and Mrs. Sypult
Mr. and Mrs. A.R. Trautmann
Mr. and Mrs. Sonny Yeargin

The Rosemary Editors, Staff, Advisor and the students of the Urbana High School appreciated the contributions of our patrons. These gifts added significantly to the quality of the 1982 Rosemary.

ROOT helps to remember . . .



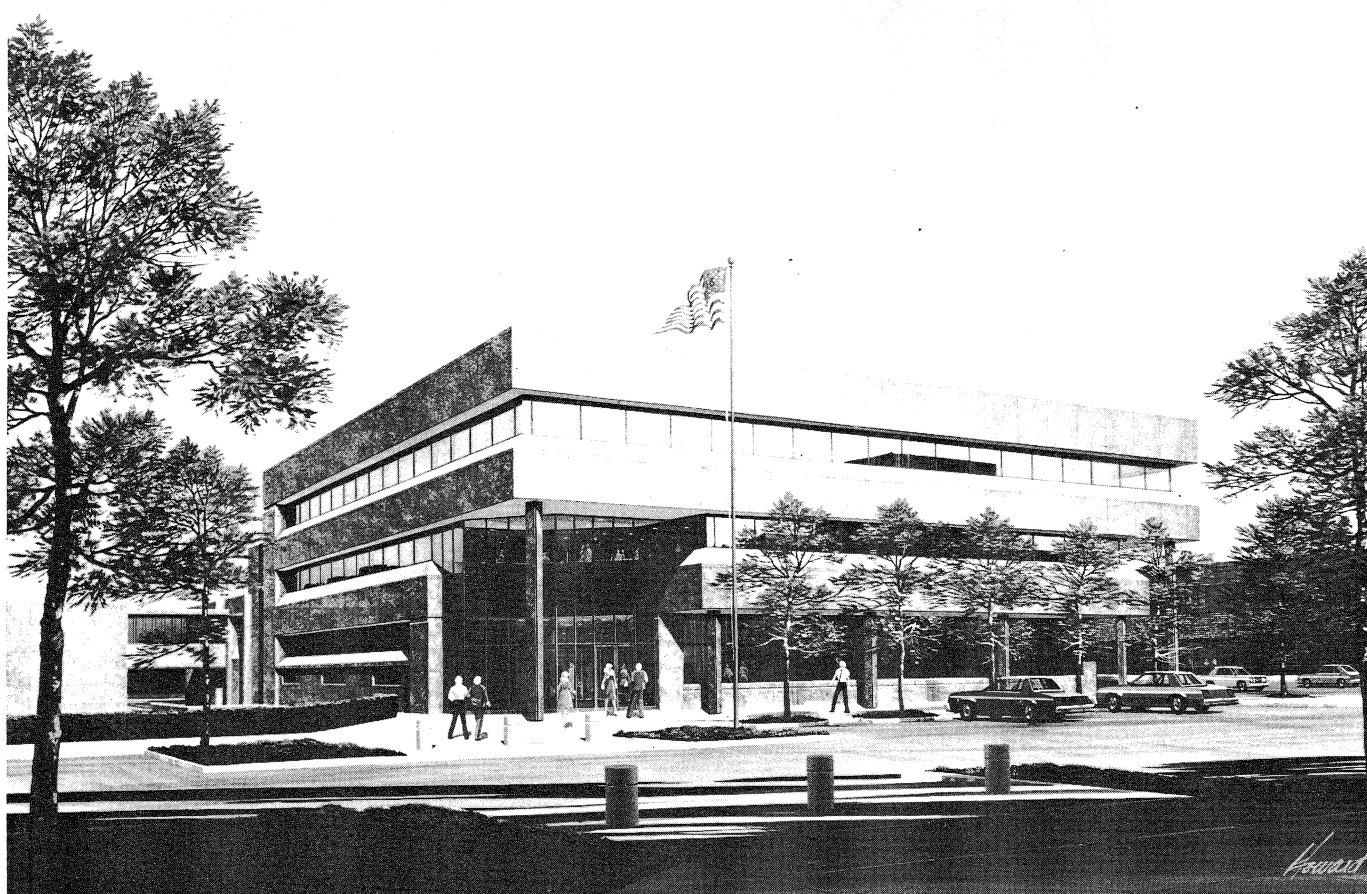

***Building a better
future for you.***

**BUSEY
1ST
BANK**

Busey First National Bank

Race & Main
Urbana
384-4500

 COGDAL & HOBBS

384-4343

SINCE 1875

MLS
INSURANCE

R
REALTOR

CORNER OF MAIN
AND
BROADWAY



Blossom Basket Florist

Salutes the Class of '82

McBRIDE'S DRUGS, INC.

Champaign and Urbana



the soundworks

your place for
records (new & used),
tapes, videotapes,
& accessories
We buy used records

625 e. green, champaign
(across from campus mcdonald's)



Likes having
Urbana high school students
For post prom

snack bar, 32 lanes
pinballs, billiards

Francis Dr., Champaign
359-1678

Whittaker's Jewelry, Inc.

133 W. MAIN STREET
URBANA, ILLINOIS 61801

14k Jewelry

Bulova . Seiko . Accutron

Alexanders
SPORTING GOODS
INCORPORATED

1212 N. Cunningham
Urbana, Illinois 61801
Phone 384-2901

155 N. Vermilion
Danville, Illinois 61832
Phone 446-0614

PRICE PAINT STORE

Dupont and Elliots Paints

108 S. Neil

107 S. Walnut

352-2176

FRITZ FLOWER SHOP



Five Points



Urbana

357-8476

- PORTRAITS
- WEDDINGS
- GROUPS/DANCES
- THEATRICALS

Steve Storch
707 S. PRAIRIE
CHAMPAIGN, IL. 61820
(217) 356-4393

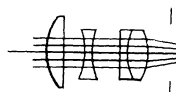

STORCH

PHOTOGRAPHIC

Best Wishes
from

JANITOR SUPPLIES, INC.

1612 S. Neil Street
Champaign, Illinois



Meet you at the Skyway

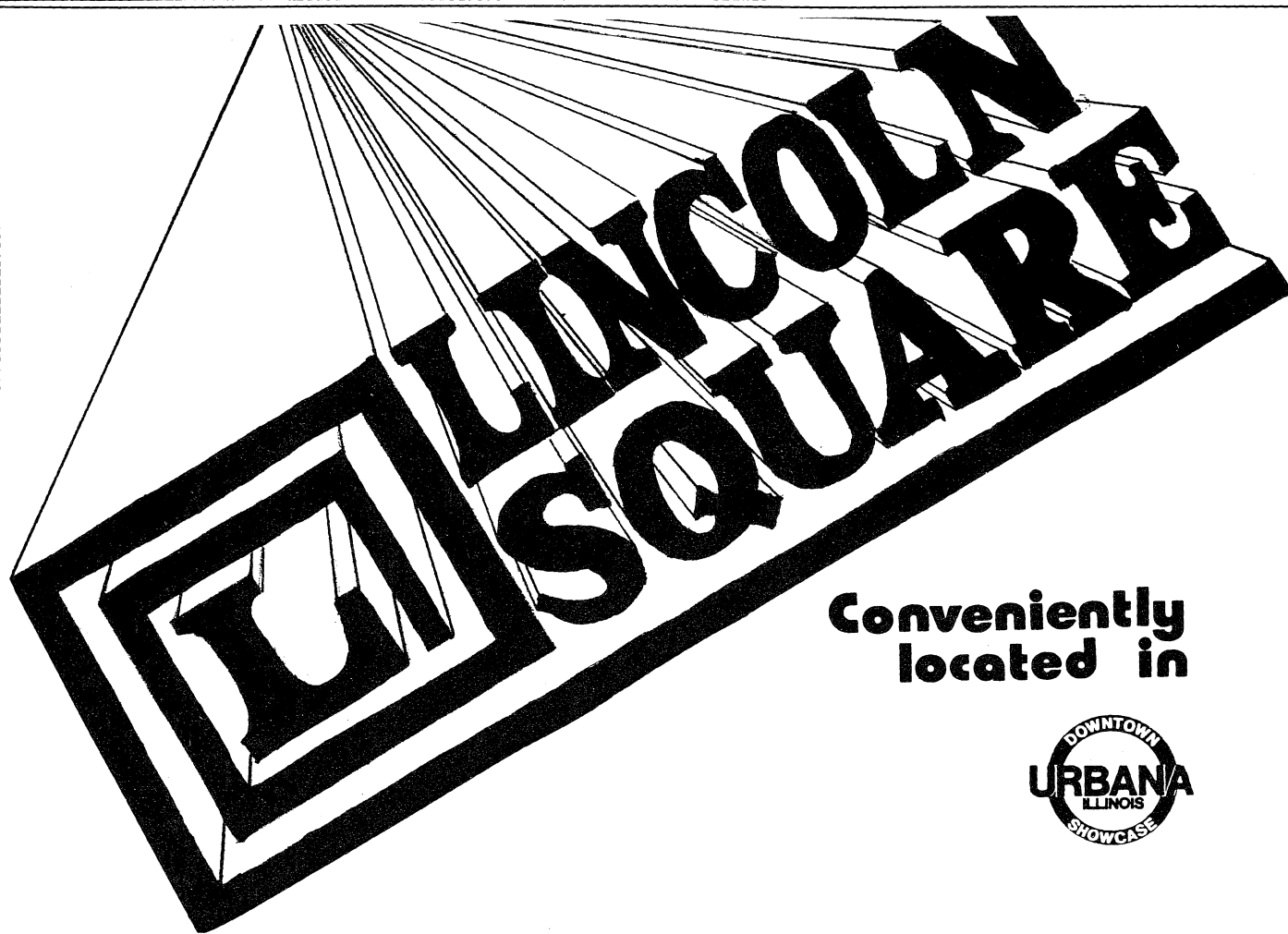

**Conveniently
located in**



Shop



**& Our
Other Fine
Quality Stores...**

Artmart
Baskin's Clothing
Broadway & Green
Brooks Fashions
The Card Shop
Carson Pirie Scott & Co.
Carter's Travel
The Closet Shop
Denim Den
Fannie May
Grizzley's
McBrides Drugs
Neumode Hosiery
The Optical Shoppe
Record Service
Sholem Shoes
Stuarts
TG&Y
Walden Books



Carson Pirie Scott & Co. ... a beautiful store in Lincoln Square Mall, in the heart of Downtown Urbana ... a very convenient and friendly place to shop. We look forward to meeting you.

EMPIRE BEAUTY SALON

1412 Perkins Road
Urbana

367-9783

On the MTD Yellow Line at
WILLOW SPRINGS Shopping Plaza

BENDER'S CUSTOM MATTRESS CO.

1108 NORTH CUNNINGHAM
URBANA, ILLINOIS 61801

GALAXY GAME ROOM

11:00 — 10:00 Daily
12:00 — 7:00 Sundays

6 Tokens for \$1.00
8 Tokens for \$1.00 on Sundays
Outside Lincoln Square by Yen Ching

Congratulations Seniors
from
Teter's Shoe Shop
107 N. Broadway, Urbana

1ST NATIONAL GUITAR STORE

710 S. Goodwin
T-Bird Court
367-3898



Why Do You Think We Call It The 1st?

“KNOWLEDGE IS POWER.”

Francis Bacon

It's a fact of life:
when you stop learning, you stop improving.

 **Champaign
County Bank**
CHAMPAIGN COUNTY BANK & TRUST CO.
MAIN AT BROADWAY URBANA, IL 61801 MEMBER FDIC

© 1977 CCBT

TBIRD BANK 
a facility of Champaign County Bank & Trust Company
1115 West Oregon, Urbana.

***Catch that Pepsi Spirit.
Drink it in!***

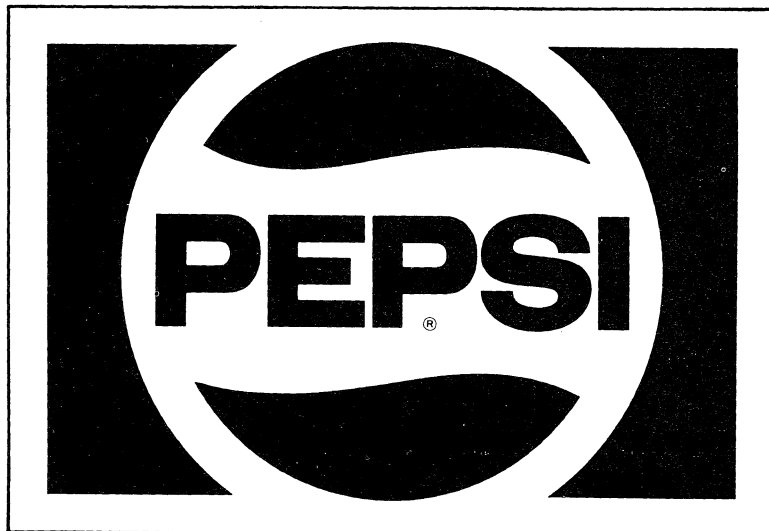

THE HOME OF THE
POOR BOY SANDWICH

is
PAGLIAI'S
344-6262



**Godfather's
Pizza**

Philo and Florida Ave., Urbana
328-6000



A pizza you can't refuse



The **Most Popular Restaurant**
in Champaign/Urbana!

SNAK'S FIFTH AVENUE

1805 South Neil Street • 359-6776

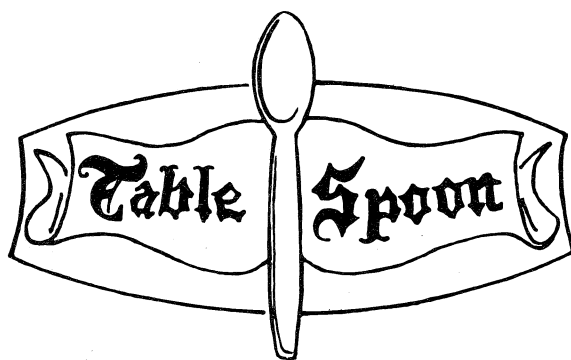

302 E. Main, Urbana
Phone 328-1133

Open 6:00 a.m. to 9:00 p.m.
Monday thru Thursday
Open 6:00 a.m. to 9:30 p.m.
Friday and Saturday
Open 7:00 a.m. to 8:00 p.m. Sunday

BREAKFAST • LUNCH • DINNER
Complete Service • Cocktails

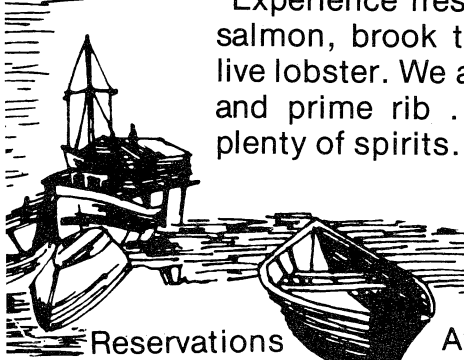

FRESH SEAFOOD TASTES BETTER

Experience fresh red snapper, king salmon, brook trout, sword fish and live lobster. We also have aged steaks and prime rib . . . and, of course, plenty of spirits.

Lunch: Mon.-Fri. 11:30-2:00
Dinner Daily from 5:00
Sunday Brunch 11:00-2:00
Sunday Dinner 11:00-9:00

Reservations Available



SEA MERCHANT®

1601 N. Cunningham, Urbana
344-8201



Ph. 337-5502

Pre-Orders
& carry-outs
available

Now Introduces:
Lasagna, Spaghetti, and Mostacholi
Specializing in Antipasto, Sandwiches and Salads
RESERVATIONS AVAILABLE—BANQUET ROOM & PRIVATE ROOM
FREE DELIVERING AFTER 4 P.M. COMFORTABLE ATMOSPHERE



Serving our famous stuffed pizza -
chosen as the best in the
Chicago area.

Open for lunch daily serving
a full lunch menu.

Stolz Hunt & associates **insurance inc.**

Sunnycrest Mall,
 1717 S. Philo,
 Urbana, Illinois 61801

Huntington Towers
 210 West Springfield
 Champaign, Illinois 61820

BASKIN-ROBBINS ICE CREAM STORES

- Sunnycrest Center
- Country Fair Shopping Center

- Lincolnshire Center
- Campustown



Senior class favorites

And then we thought these people were:

Most Cheerful	Amy Flygare/Steve Johnston
Most Likely to Succeed	Barb Ebeling/Jeff George
Biggest Mouth	Karen Fossum/Steve Shaffer
Craziest	Lynn Poor/Jeff Brooks
Boldest	Nancy Baym/Kevin Russell
Stylist	Crystal Peacock/Steve Shaffer
Best Partier	Marcie McKenry/Bob Smith
Best Sense of Humor	Connie Newcomb/Calvin Barksdale
Sweetest	Kristi Ross/Warren Hood
Spaciest	Margaret Lord
Huggable	Ellen Guillory/Tom Johnson
Intellectual	Barb Ebeling/Jim Perkins
Happiest Laugh	Lori Sopko/Calvin Barksdale
Most Athletic	Connie Newcomb/Sam Batzli
Best Looking	Marci McKenry/Eric Cunningham
Most Dependable	Barb Ebeling/Patrick Tyler
Biggest Flirt	Marcie McKenry/Steve Shaffer

Our perfect parts:

Hair	Nancy Baym/Eric Cunningham
Lips	Emily Kubitz/David Sandberg
Smile	Suzie Rinne/David Sandberg
Legs	Emily Kubitz/Steve Linn
Teeth	Suzie Rinne/David Sandberg
Eyes	Pam Seeds/Mark Wimpy

The class of '82's favorite:

Book	Green Eggs and Ham
Movie	Raiders of the Lost Ark
Song	What I Like About You
Actor	Harrison Ford
Actress	Brooke Shields
Comedian	Richard Pryor
Comedienne	Gilda Radner
Male Singer	Billy Joel/Rick Springfield
Female Singer	Pat Benatar
Group	Romantics
T.V. Show	M.A.S.H.
In-town hang-out	Steve Linn's



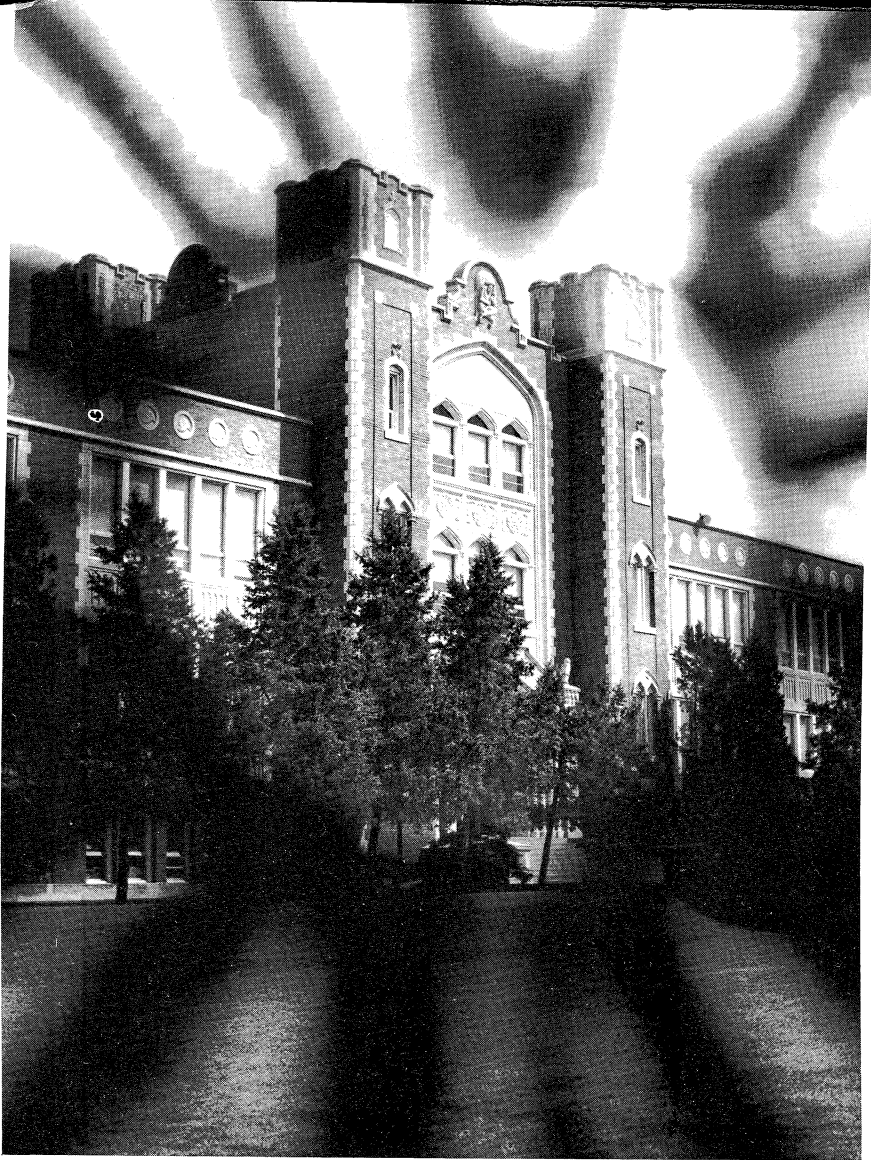

Being this year's editor has been very rewarding for me. I have experienced many things with the student body, and in this yearbook I have attempted to show those things most memorable so that in future years you can look back and be proud of the past. I would like to thank my staff for all of their time, effort and support. Also I would like to extend a special thank you to my advisor, Mrs. Sherry McClellan, and an extra thank you to Denise Seif. All of them made my editorship much easier.

Natalie Jackson

1982 Rosemary Staff

Editor _____	Natalie Jackson
Senior Editor _____	Barbara Haegele
Activities Editor _____	Denise Seif
Business Editor _____	Susan Thuney
Faculty Editor _____	Margie Robinson
Advertising Editor _____	Tracy Hulin
Underclass Editor _____	Erol Sarabi
Sports Editor _____	Ralph Stout
Photography Editors _____	Jeff Cohen
	Sanjay Govindjee
Advisor _____	Sherry McClellan
Staff _____	Mo'nee Adams
	Becky Burns
	Sahar Bazzaz
	Diane Cain
	Lisa Deverick
	Renee Duffin
	Connie Koss
	Tina Lawhead
	Livia Ludwinski
	Valerie Voss
	Michelle Whalen
Photographers _____	Russell Forrest
	Tracy Hulin
	Margie Robinson
	Erol Sarabi
	Ralph Stout
Typists _____	Susan Drook
	Sheri Hudson
	Robin Ruesch

For '82,
let's hear it!

