

# ROSEMARY

1967

Enrollment—1,232  
Urbana, Illinois  
Publisher—American Yearbook Co.  
Vol. 57







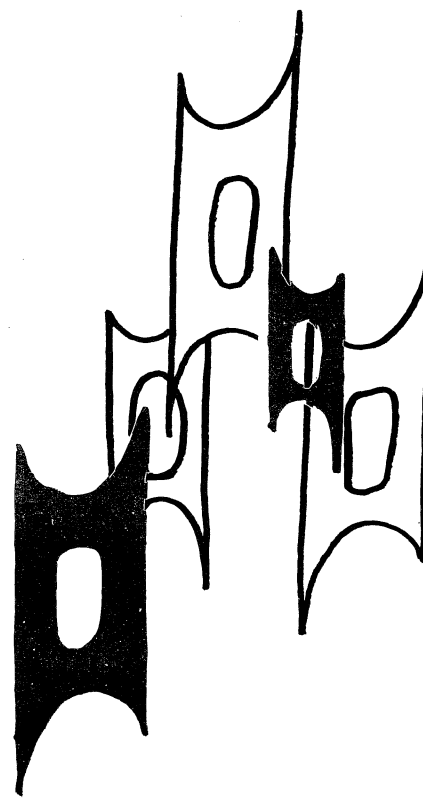
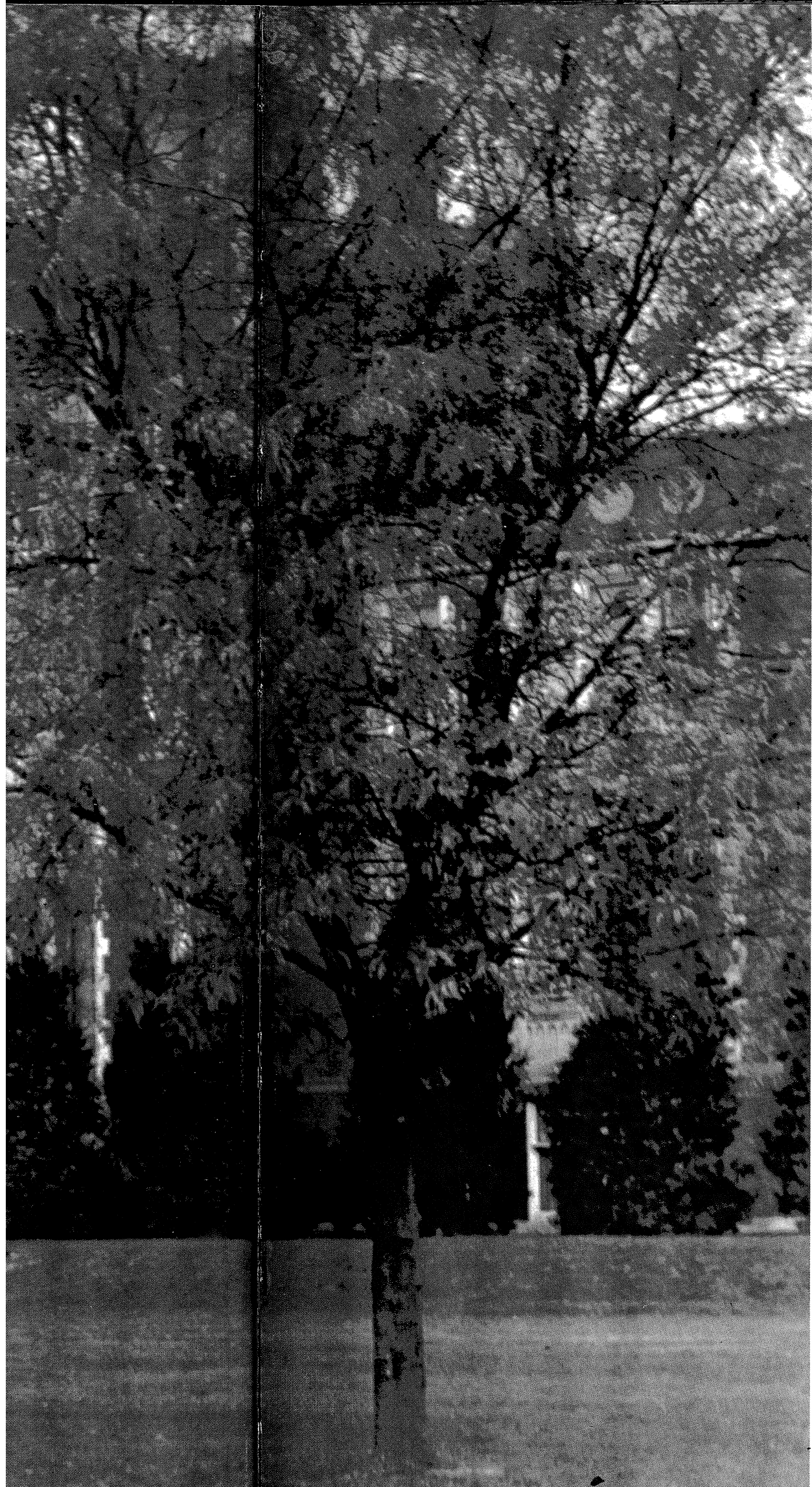

A Profile . . .  
of Progress

Introduction . .	2
Sports . . . . .	46
Activities . . . .	68
Individuals . . .	90





## The Progressive Outlook

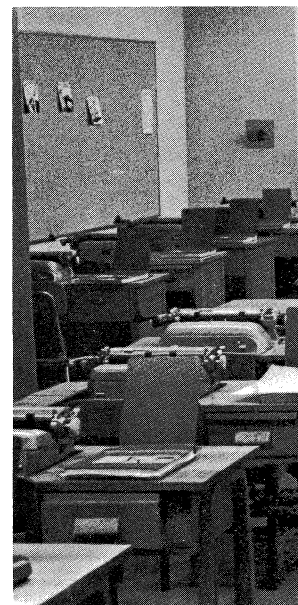



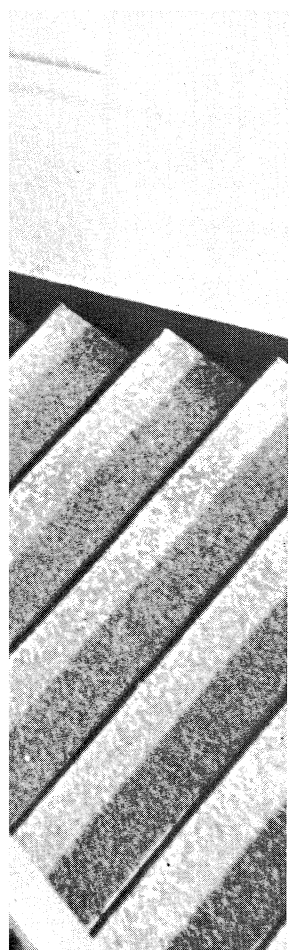

e Outlook



*"Progress, man's distinctive mark alone . . ."*  
Robert Browning

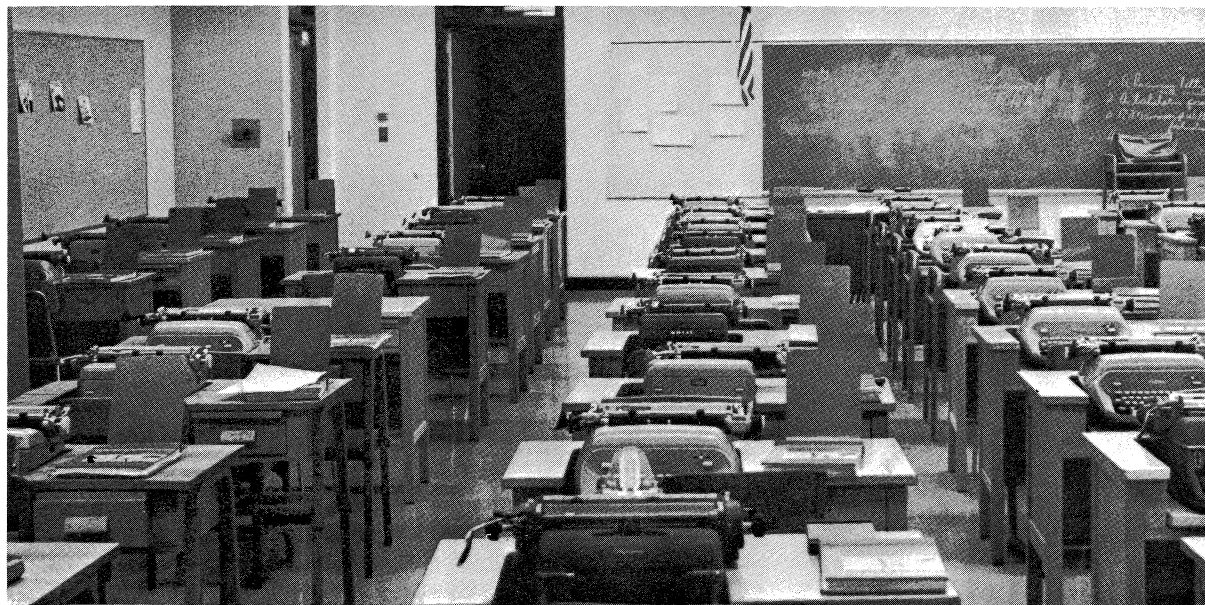



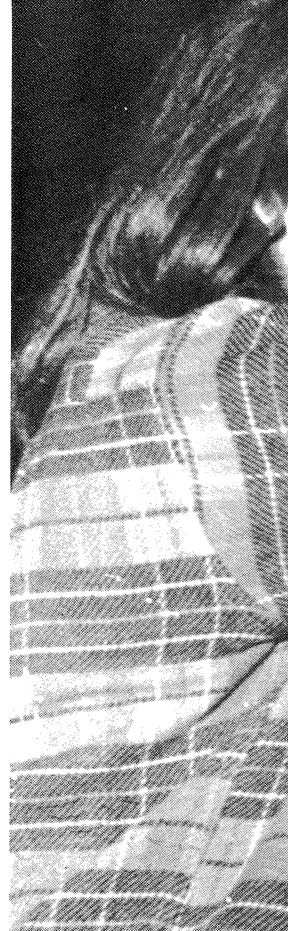
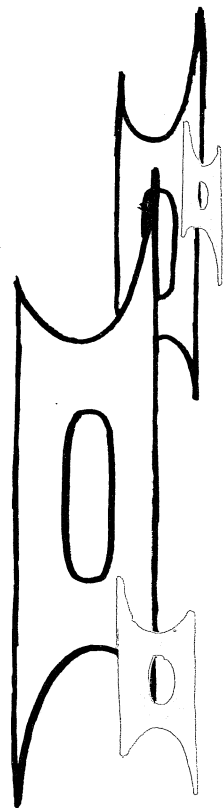

*"It is the common wonder of all men, how among so many  
millions of faces there should be none alike."*  
—Sir Thomas Browne



live work visit **CHAMPAIGN** SM



## The Individual Charm



2000

among so many



*"And gladly would he learn, and gladly teach."*  
Geoffrey Chaucer

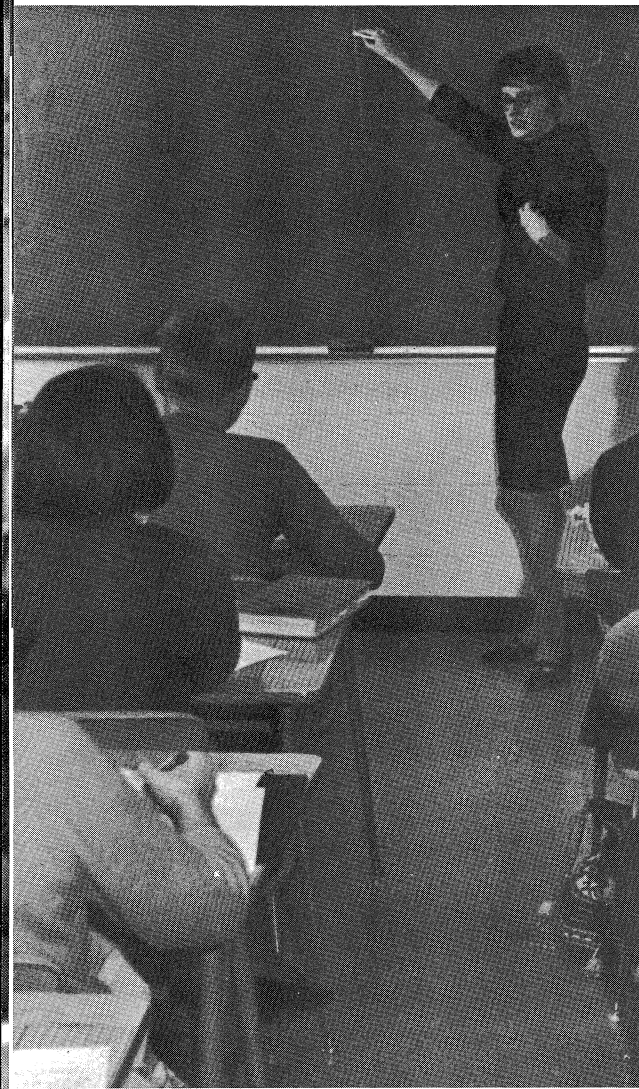
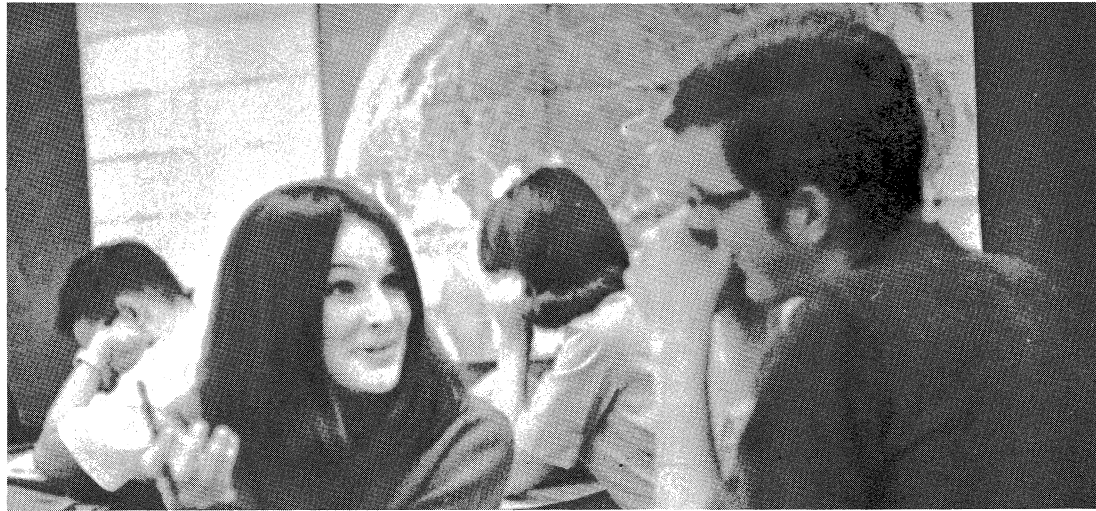



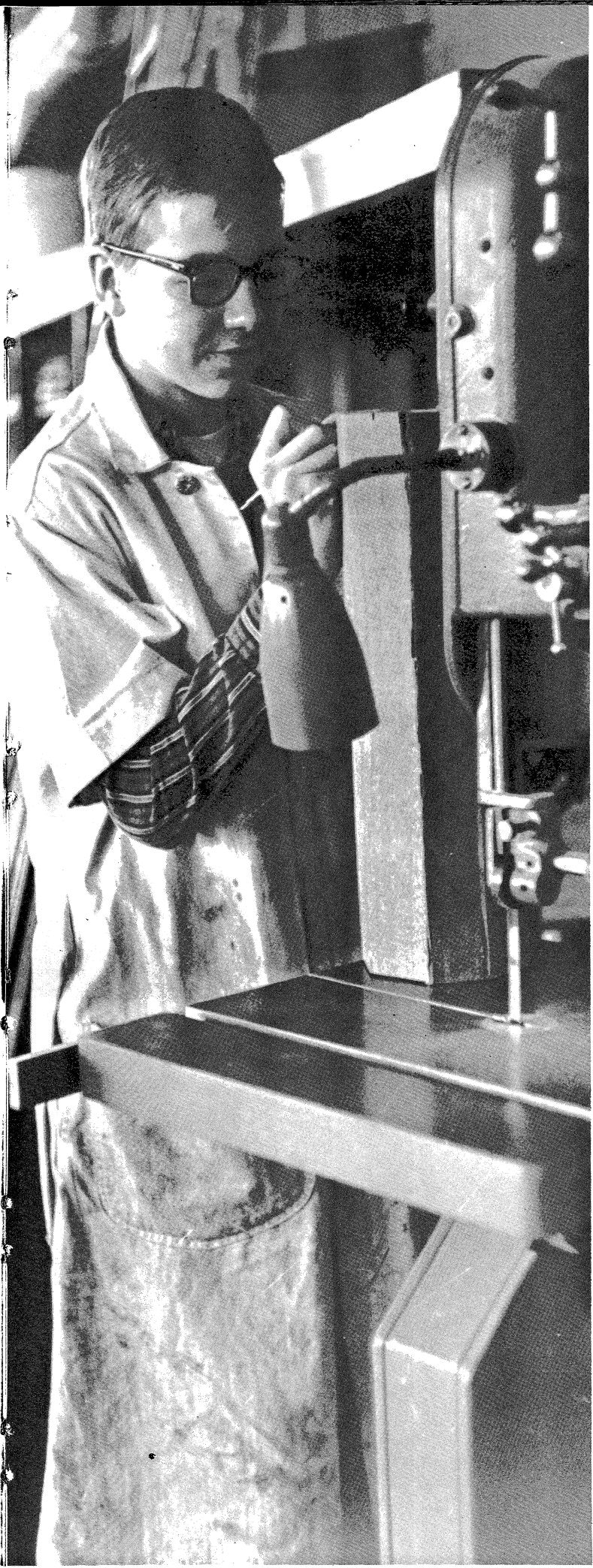
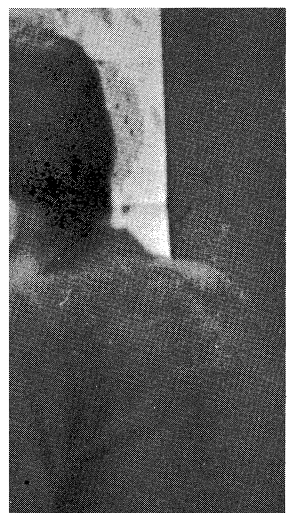

## The Academic Pursuit





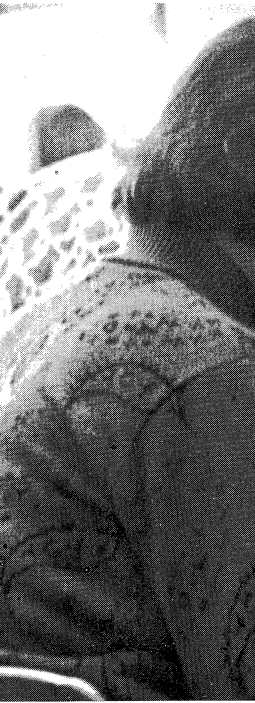
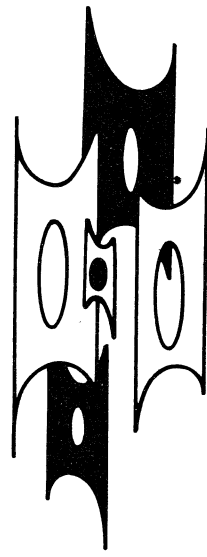

*"The secret of education lies in respecting the pupil."*  
Ralph Waldo Emerson

Thought :





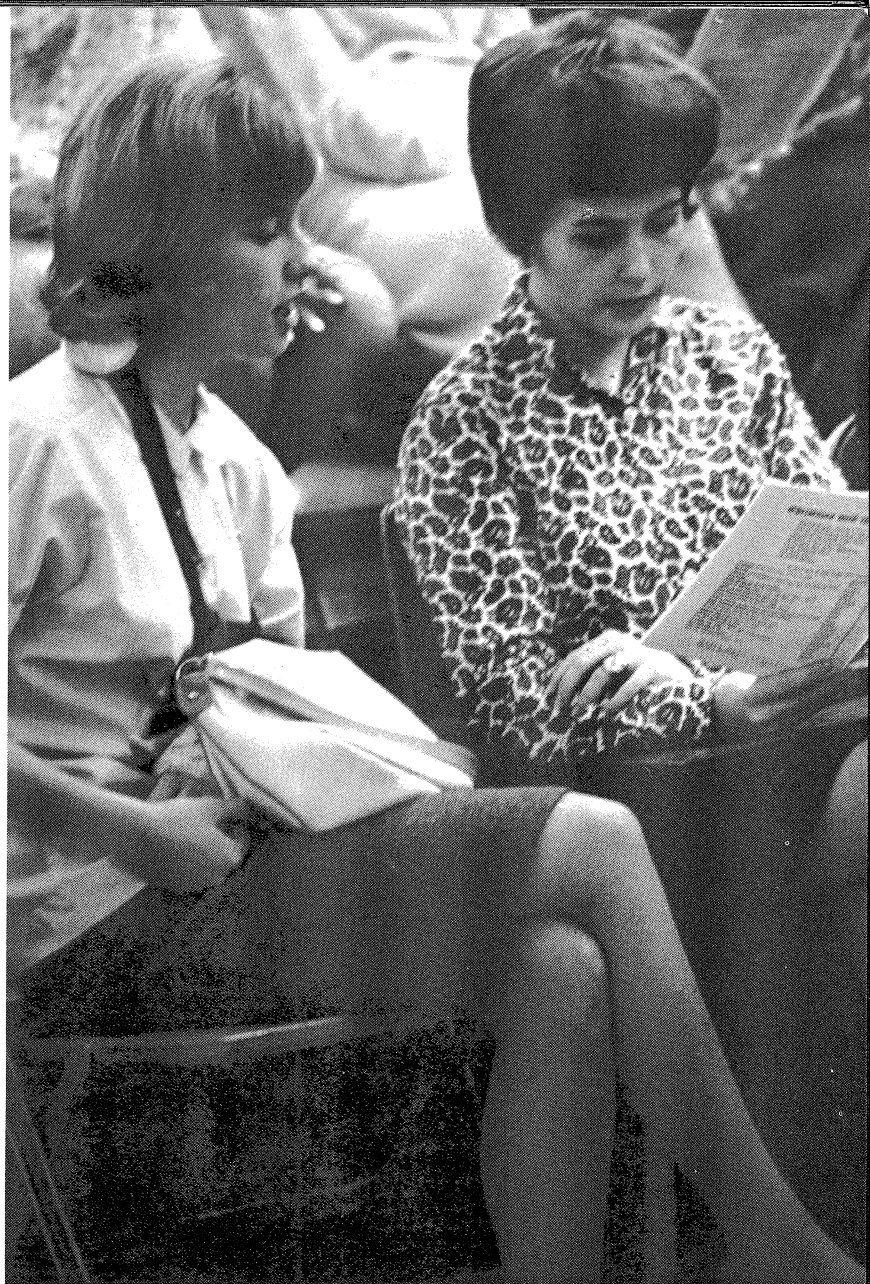
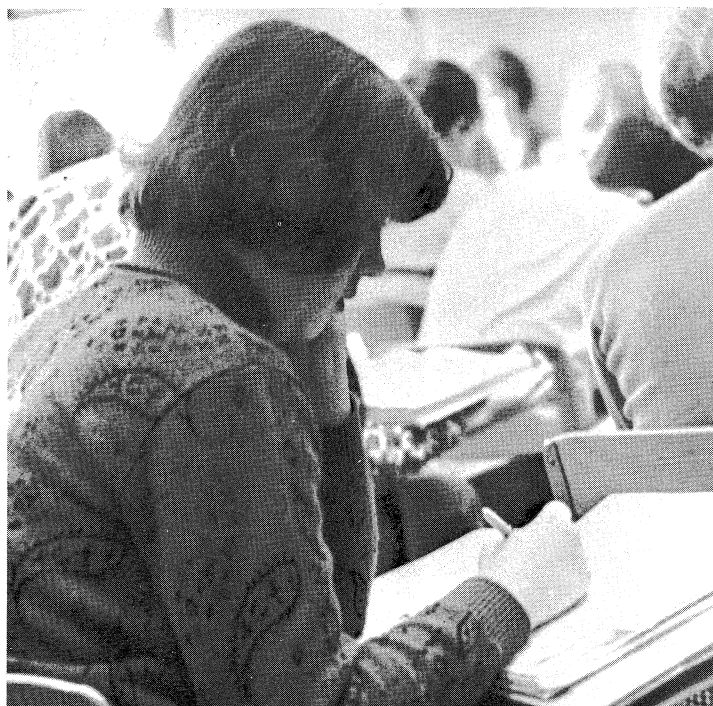
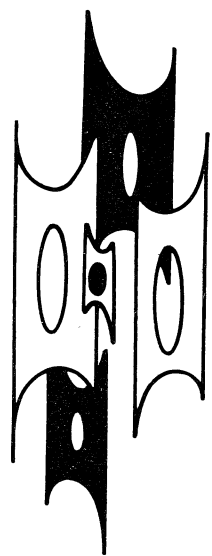

## Thought and Expression

*in respecting the pupil."*  
Ralph Waldo Emerson

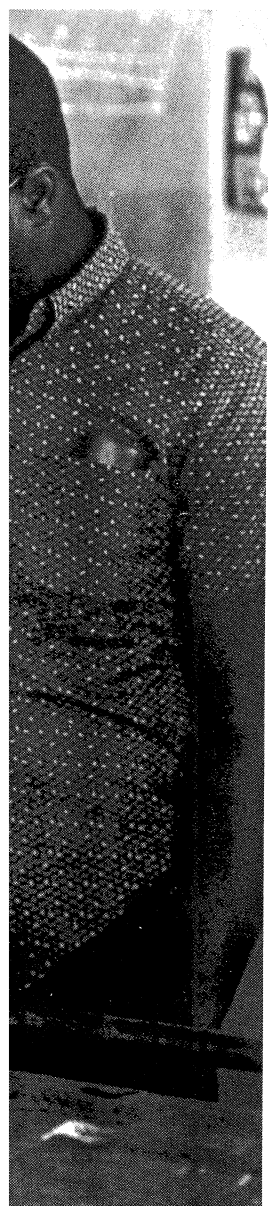
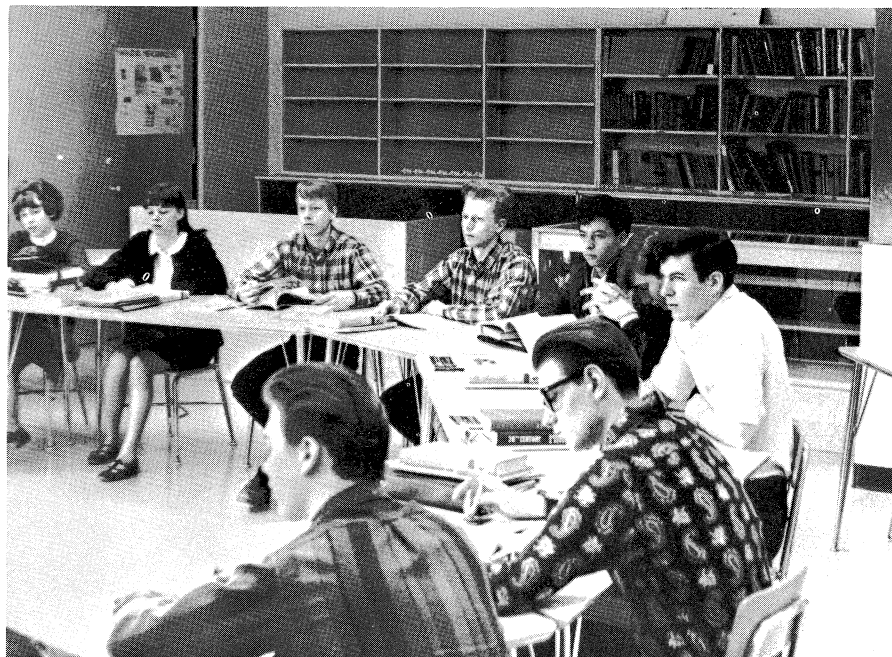



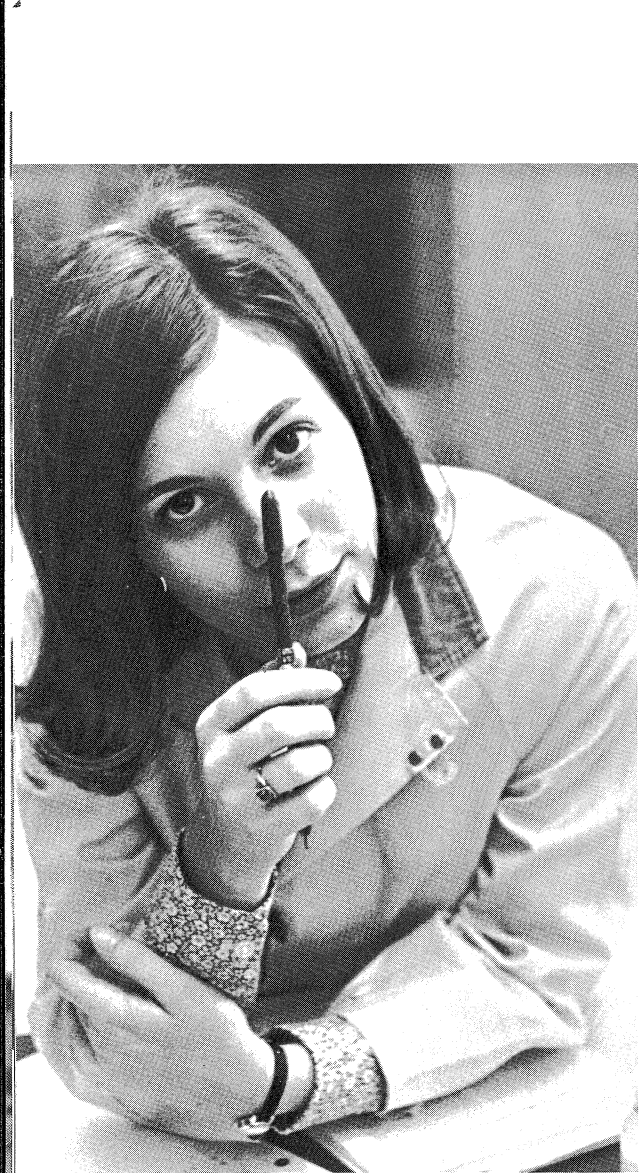

## Contempl



*"Instruction ends in the schoolroom, but education ends only with life."*

F. W. Robertson

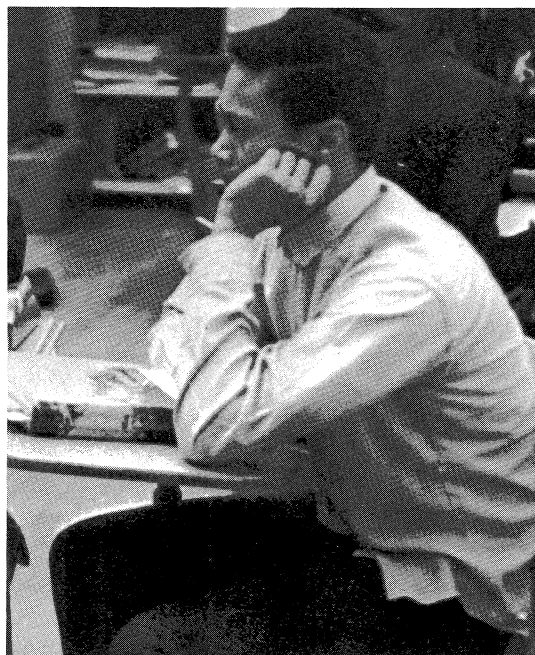



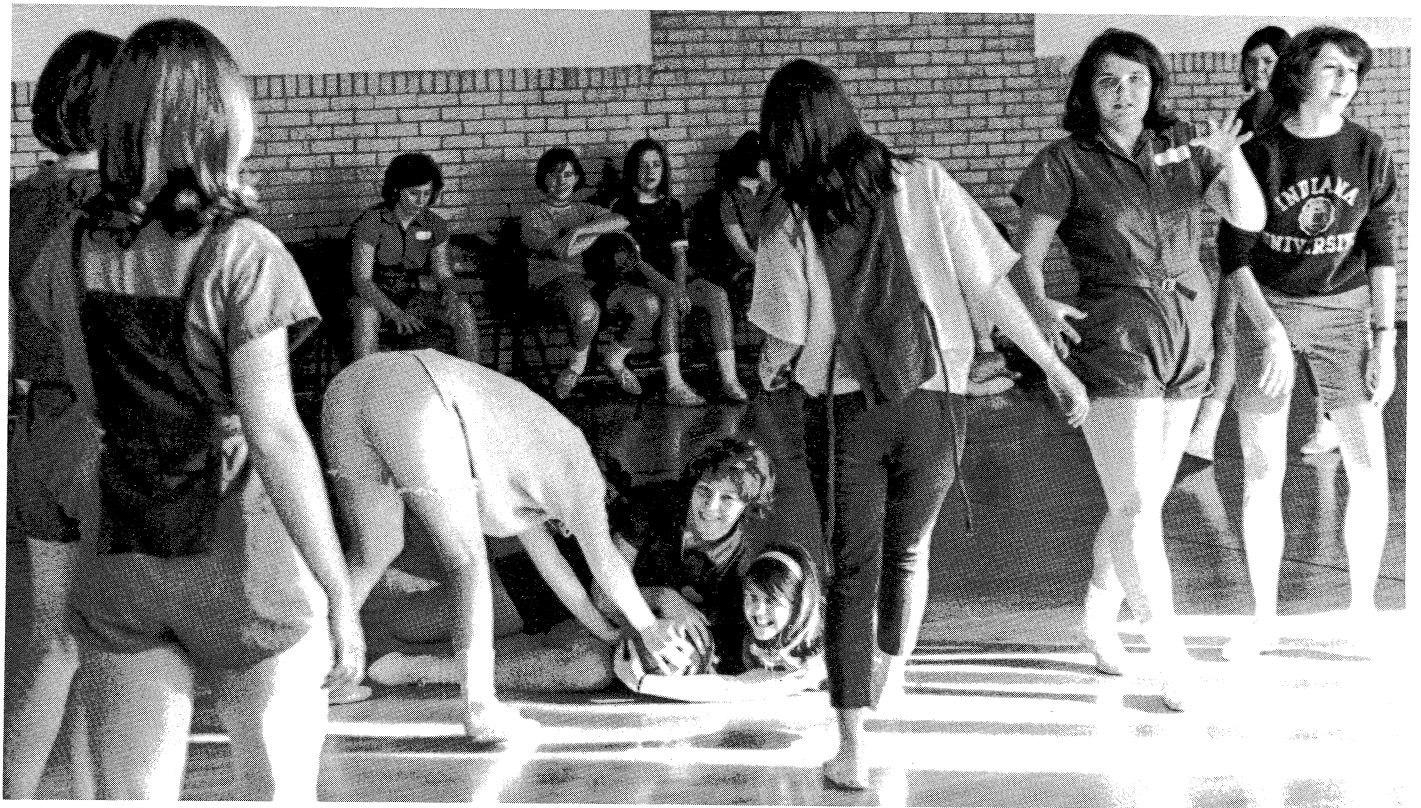

## Contemplation and Imagination

*he schoolroom, but edu-  
life."*

F. W. Robertson







A last minute conference before Connie Huber finishes a layout.

## 1967 Rosemary—A New Look



Editor Emily Hanson learns another facet of yearbook production from photographer Bob Mussey.

*Rosemary* life thrives on cooperation.

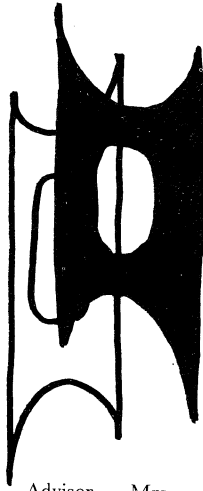

Advisor Mrs. LeSeure sneaks a snack on a late night.

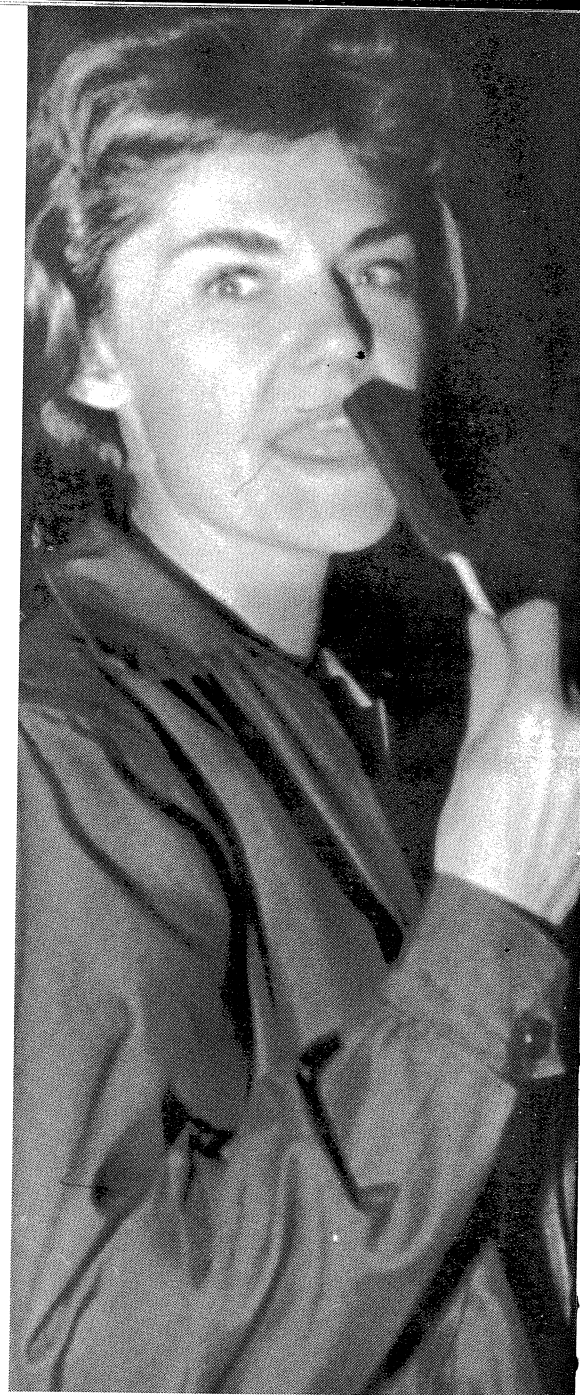

Jerry Lyman shows genius in sports coverage.



Co-sports editor, Dick Fredr with Co-editor, John Gifford.

Betsy Hanson ty







coverage.

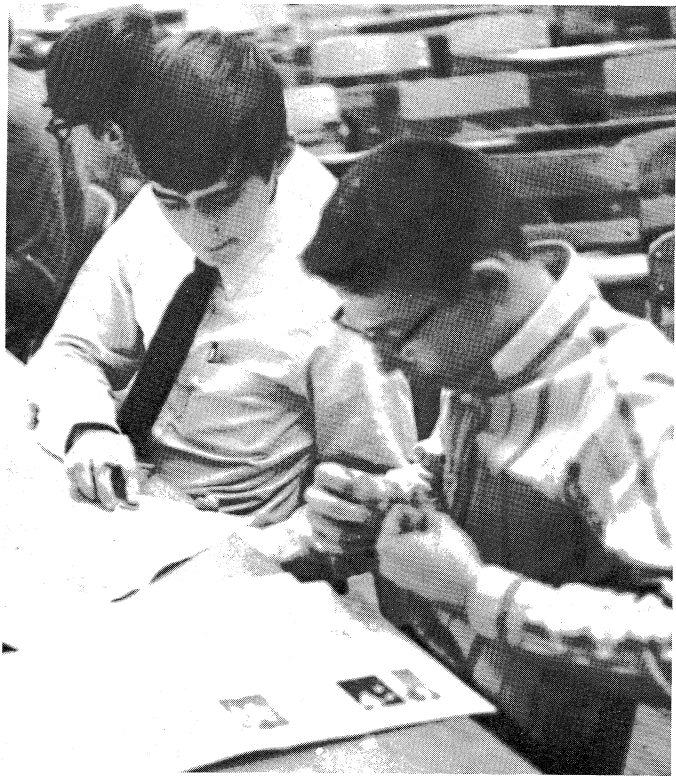

Co-sports editor, Dick Fredrick, goes over statistics from the last game with Co-editor, John Gifford.

Betsy Hanson types out a flash news story.



Two-thirds of the *Echo* staff's trio of editors, Luan Eberhardt and Geoff Stippes, confer on the latest problem.

## Late Nights Prove Productive



Steve Forbes is known by the *Echo* staff as a real straight shooter.





Tepper's Hardware offers Ken Johnson valuable work experience.

## ICE Develops Vocational Abilities



Irene Marriott learns skills of a dental assistant while working with Dr. O'Neal.



Carle Pharmacy provides on-the-job training for Carol Hatter.

## Work Experience Invaluable—

Carol Hatter checks a display at Carle Pharmacy.



Carleen Cook displays floral arrangement at the Blossom Basket.



Rae Baker at work at Champaign Blueprint Company.





# lops l Abilities



ental assistant while working with Dr.

1 Blueprint Company.

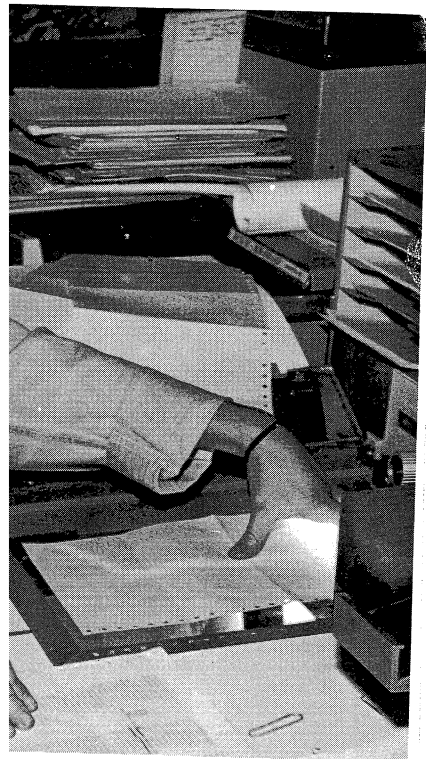

Carle Pharmacy provides on-the-job training for Anita Hamilton.

## Work Experience Invaluable— D.E.

Carol Hatter checks a display at Maling's Shoe Store.



Peggy Allen prepares to print a sign for Sear's advertising department.

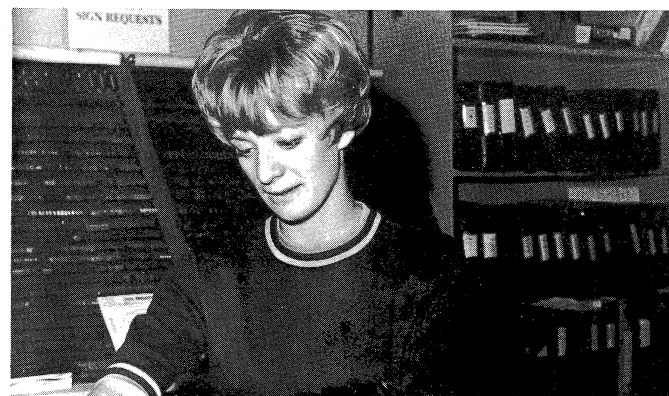

Customer service, Roger Watson's specialty at Eisners.

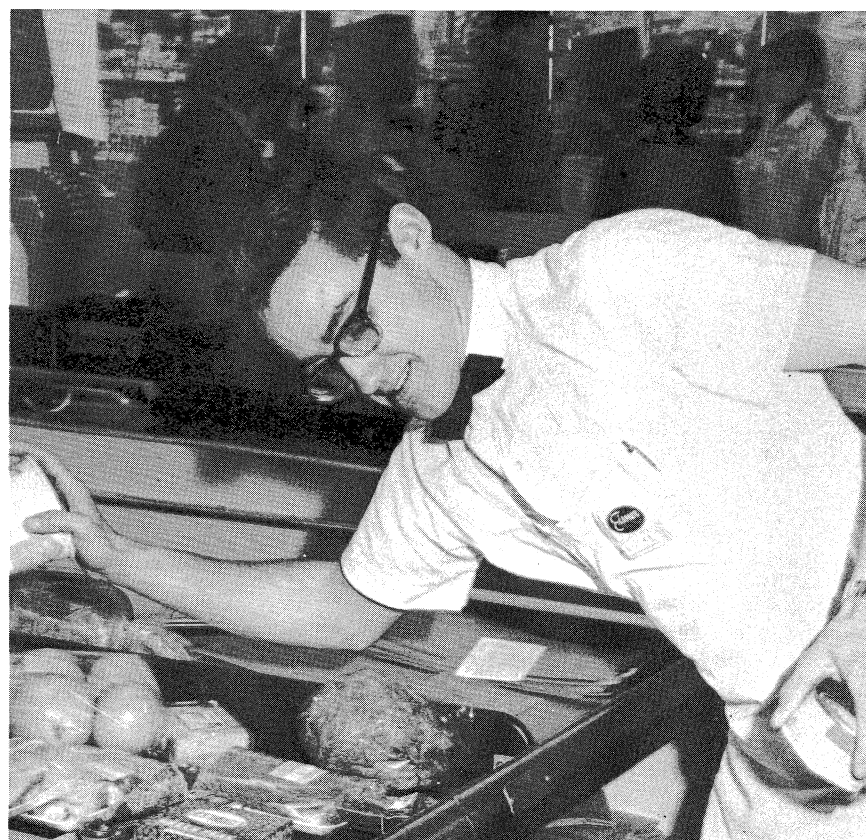





Charles watches approvingly as Hans prepares to shoot.

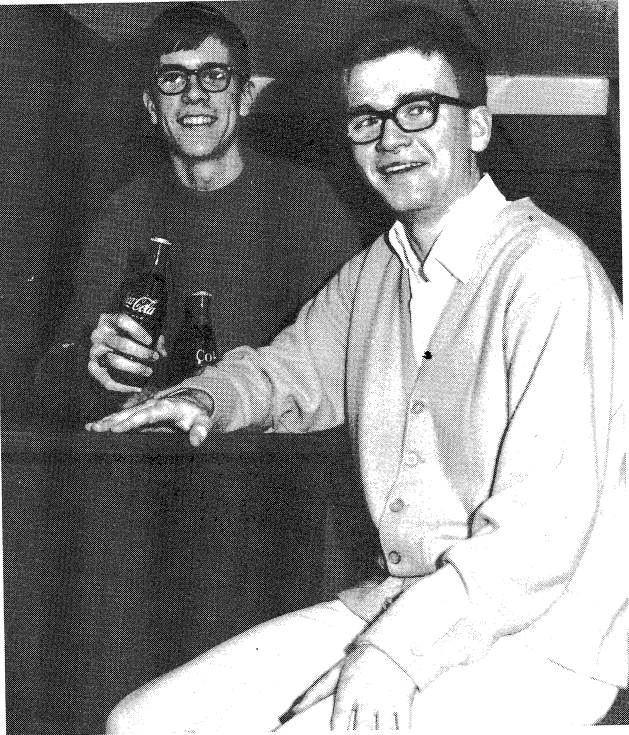

Charles offers Hans the all-American drink, a coke.



Welcomed to the school of Urbana High.

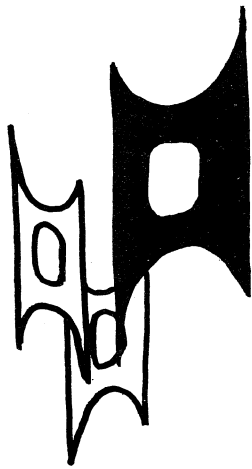

Hans pauses a moment



Hans shows Gary and Mrs. Slife a plaque from Finland. In back looking on are Charles, Mr. Slife, Vicki, and Peggy.





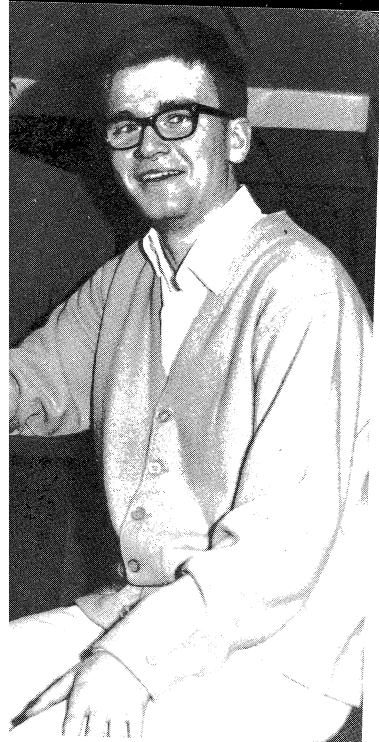

he all-American drink, a coke.

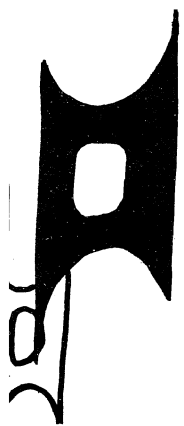

king on are Charles, Mr. Slife, Vicki,



Welcomed to the school by drum major, Ed Harvey, Hans becomes a part of Urbana High.

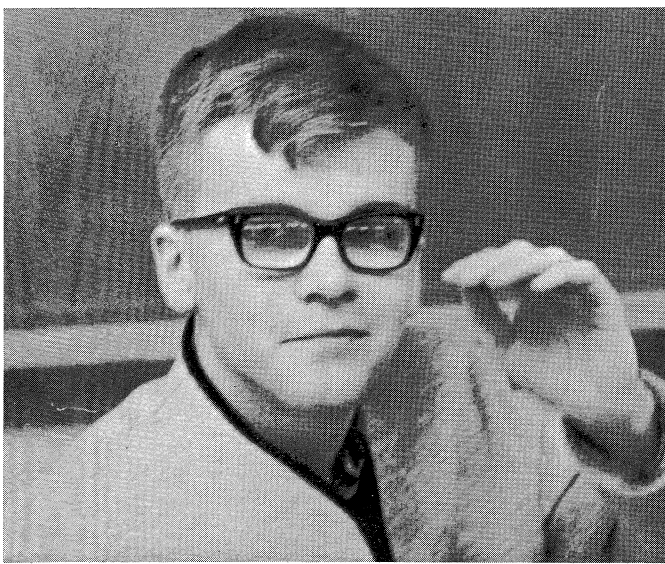

Hans pauses a moment while writing his column for the *Echo*.

## Urbana High's Swedish Delight— Hans

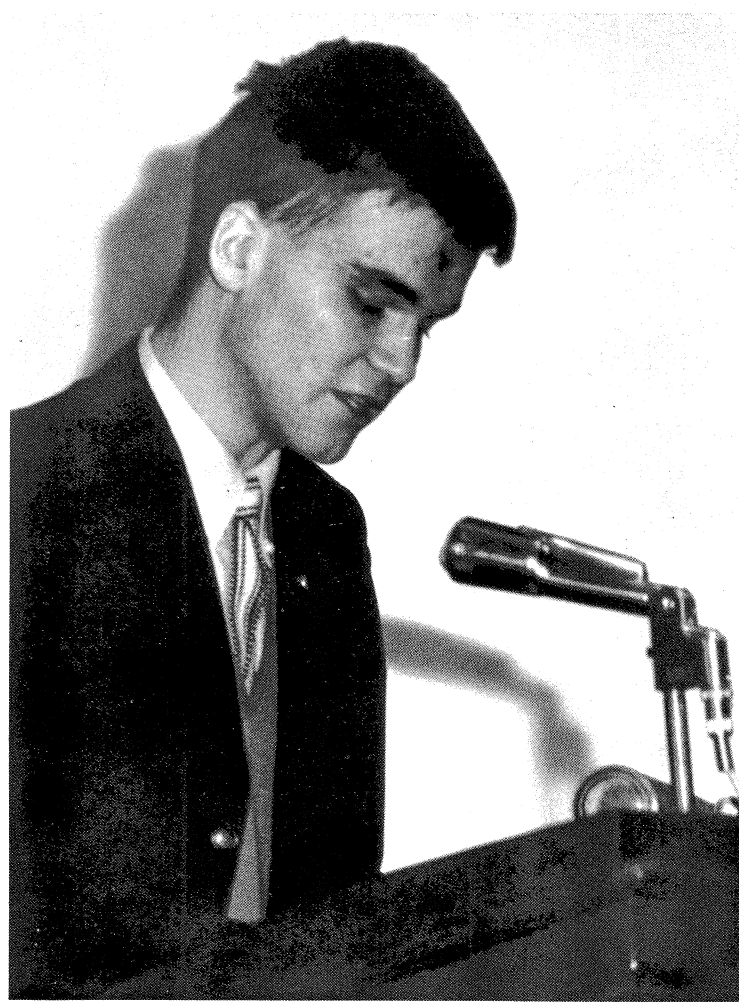

In an all school assembly, Hans tells students about Swedish life.

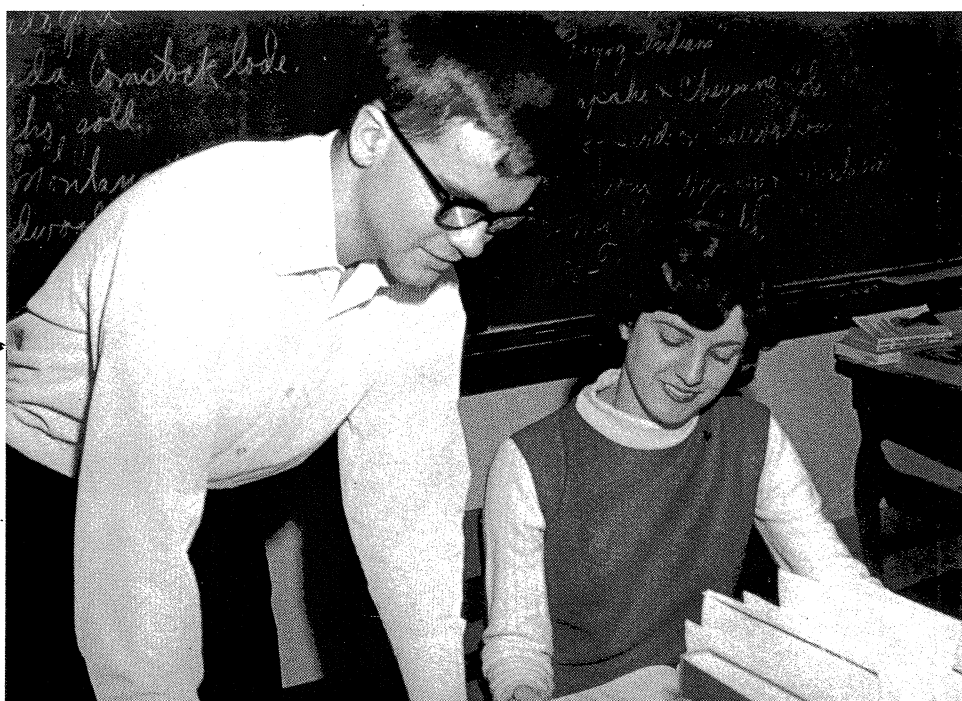

Mrs. Smoot helps Hans get the facts of American History straight.



# Fund Raising Projects

## Renew AFS Program



Bob Rowe and Gail Anderson sample "finger lickin' good" AFS donuts.



Rosalind Weber buys a donut as the supply dwindles.

Joyce ar

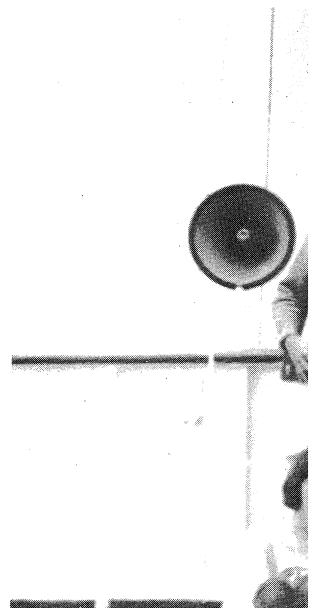

Joyce—the farmer's daughter mer.

The main fund raising project for AFS was the collecting of donations from the community and UHS pupils. Ready for an afternoon of collecting are Elizabeth Boggess, Bob Mussey, Joyce Starr and Hans Frummerin.

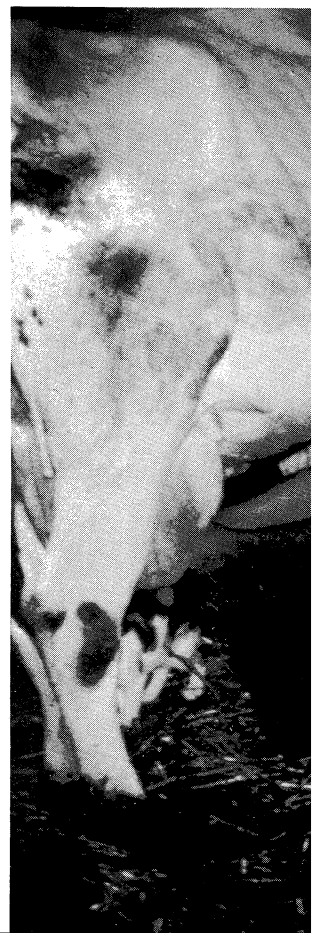
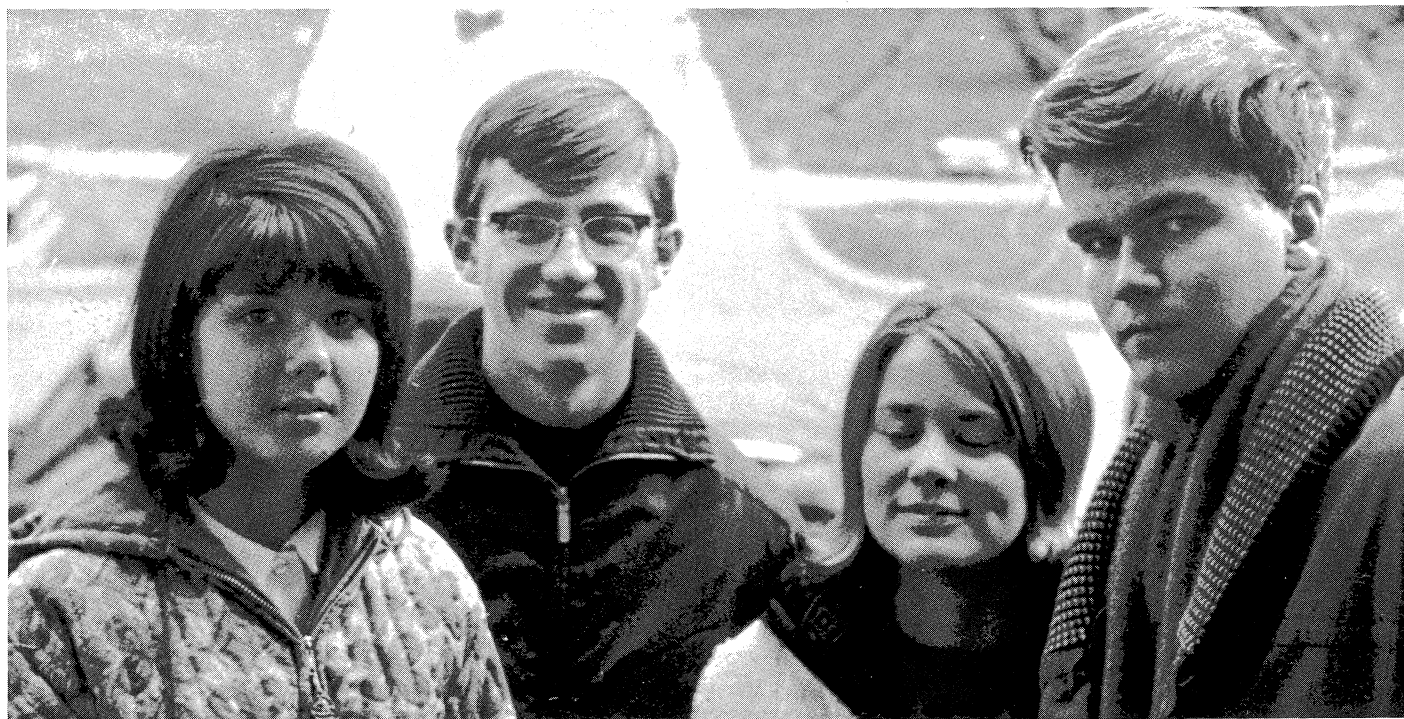



## Joyce and Bob Enjoy European Life Through AFS

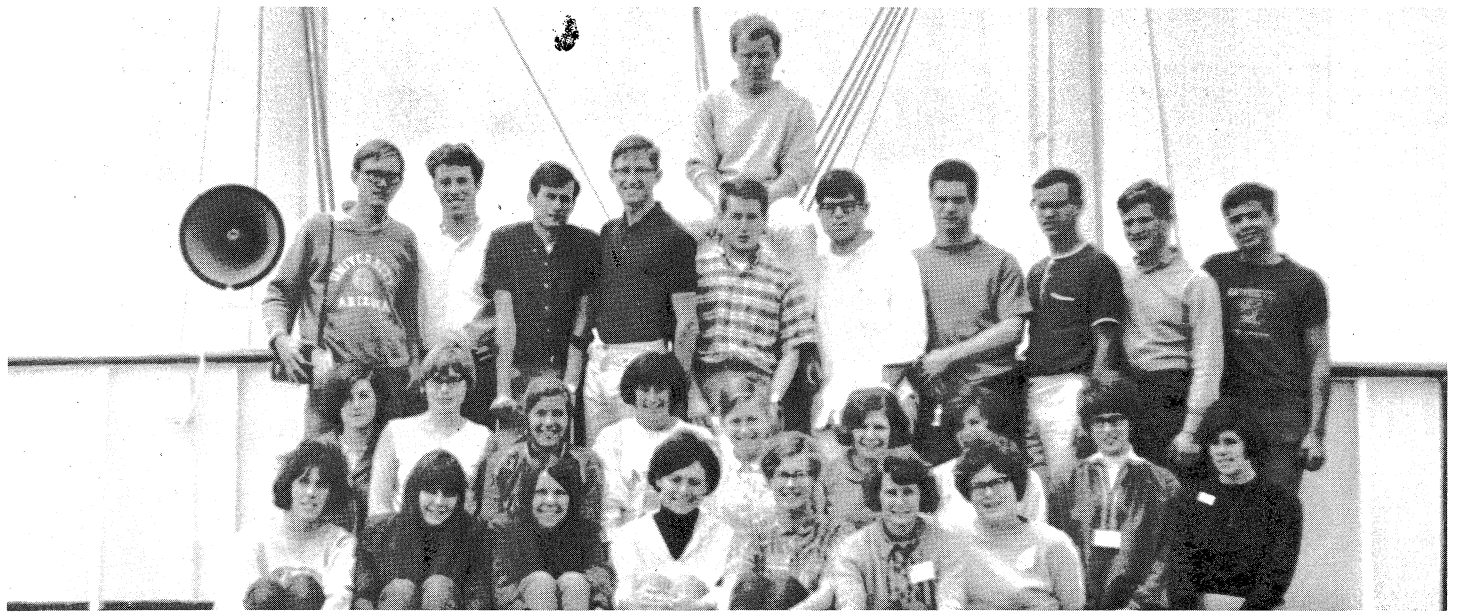

Bob Mussey, fourth from left, top row, returns home after a wonderful year in Switzerland.



ind Weber' buys a donut as the  
y dwindles.

project for AFS was the collecting of  
unity and UHS pupils. Ready for  
are Elizabeth Boggess, Bob Mussey,  
mmerin.

Joyce—the farmer's daughter for the sum-  
mer.

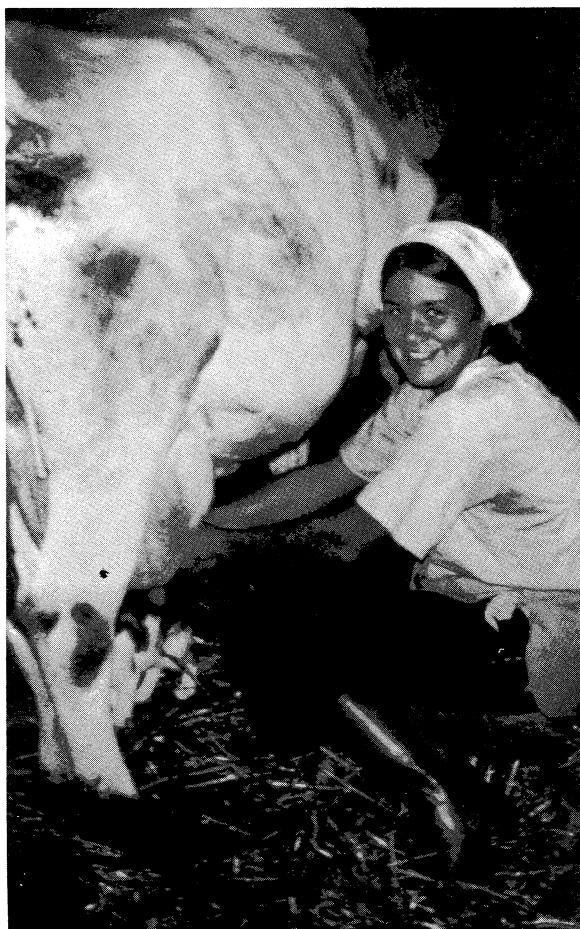

Joyce Starr visits botanical garden with her family in Finland.

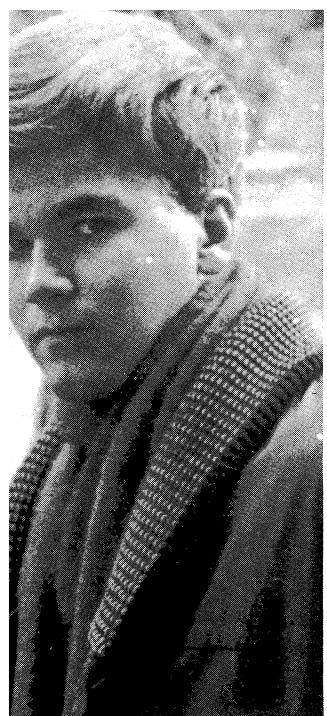





“Alice in  
Wonderland”

“You call this a croquet ball?”



“Important, Unimportant, in

“Contrariwise . . . ”



These here ought to have been red roses, but we put in white ones by mistake.”



- Cas
- Alice  
Tweedle Dee  
Tweedle Dum  
King of Hearts  
Cheshire Cat  
White Rabbit  
Caterpillar  
Frog Footman  
Cook  
Dutchess  
Humpty Dumpty  
Mad Hatter  
March Hare  
Dormouse  
Queen of Hearts  
Knave  
Courtier  
Executioner  
Gryphon  
Mock Turtle  
Ladies  
Gardeners
- Flower Girls
- Heart Children
- Soldiers
- “Speak harshly to your little boy a  
He only does it to annoy, because he



nd”

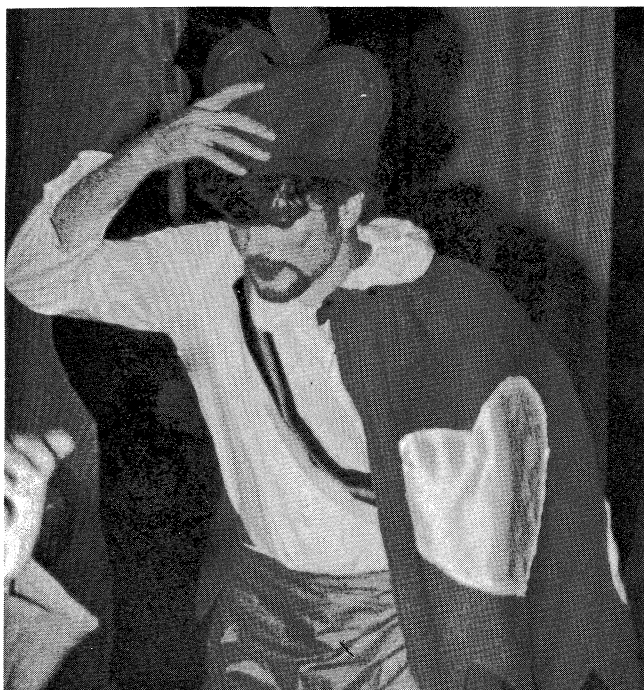

“Important, Unimportant, important . . .”

#### Cast

Alice	Kathy Remesch
Tweedle Dee	Kris Overholt
Tweedle Dum	Cynthia Malmstadt
King of Hearts	Lloyd Ravlin
Cheshire Cat	Charles Eldridge
White Rabbit	David Hittle
Caterpillar	Dan Smith
Frog Footman	Kris Overholt
Cook	Betsy Pendleton
Dutchess	Wendy Pacenta
Humpty Dumpty	Joanne Schwart
Mad Hatter	Chuck Warwick
March Hare	Lenore Glaser
Dormouse	Bill May
Queen of Hearts	Natalie Brodie
Knave	John Carroll
Courtier	Peggy Hubert
Executioner	Paul Freund
Gryphon	Kitty Squires
Mock Turtle	David Nance
Ladies	Julia Nance, Jeanne Haynes
Gardeners	Caroline Ordal, Kristin Johnson, Nancy Gartner
Flower Girls	Ginny Smith, Missy Silliman, Mary Manious, Tory Fiedler, Susan Slottow
Heart Children	Sandy Swann, Debbie Hubert, Nanette Cisne
Soldiers	Lynne Brown, Peggy Siler, Liz Burgess

“Speak harshly to your little boy and beat him when he sneezes. He only does it to annoy, because he knows it teases.”





“Oh, a pencil box for me?”



“Now look there, what do yo

Silly old Pooh

# Winnie the Pooh

## Cast

Winnie the Pooh . . . . . Kitty Squire  
Christopher Robin . . . . . Kathy Remesch  
Storyteller . . . . . Betsy Pendleton  
Eeyore . . . . . Paul Nance  
Piglet . . . . . Carolyn Ordal  
Rabbit . . . . . Mary Mainous  
Owl . . . . . John Carroll  
Kanga . . . . . Julia Nance  
Roo . . . . . Jan Willis  
Student Director . . . . . David Hittle



“Ow! You’re hurting me!”

Piglet



Christopher Robin  
watches from a tree.

“Winnie the Pooh” wor  
high school play contest in C  
to win second place in the  
advanced to the state finals  
a more serious nature were  
their spring presentation.



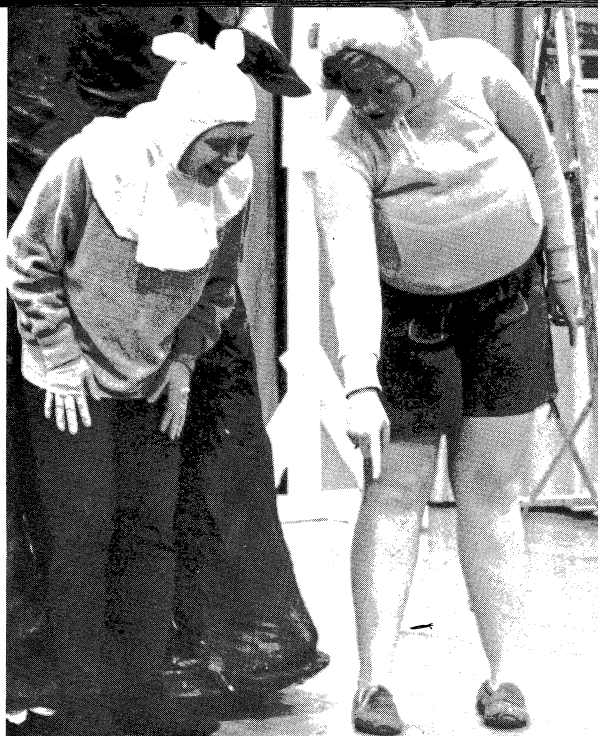
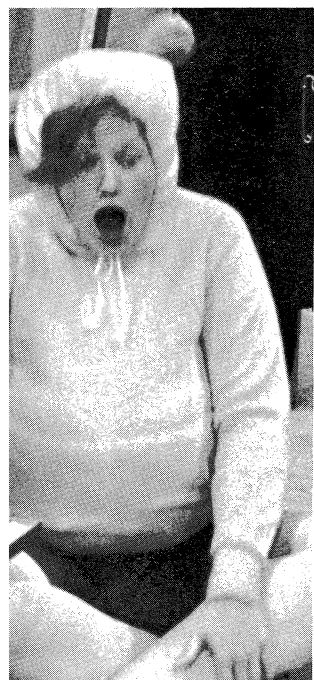

"Now look there, what do you see there . . . paw marks!"

Silly old Pooh.



Piglet



"Winnie the Pooh" won first place in the district high school play contest in Oakwood. The cast went on to win second place in the sectional contest and then advanced to the state finals. This play and another of a more serious nature were given by the Thespians as their spring presentation.



Betsy Pendleton the storyteller.



"Eeyore puts his balloon into the honey pot."



German Club members Chuck Warwick and Linda Bohlen tally votes on the election of officers.

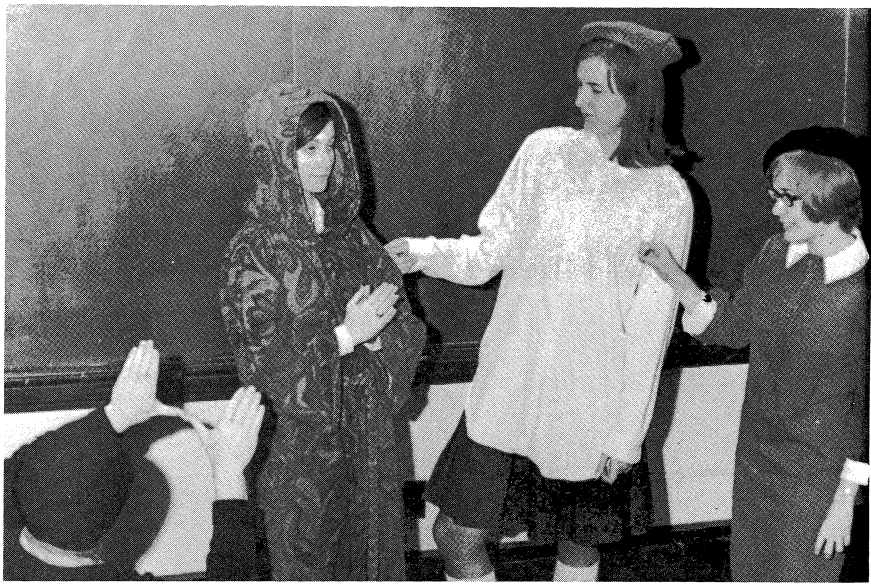
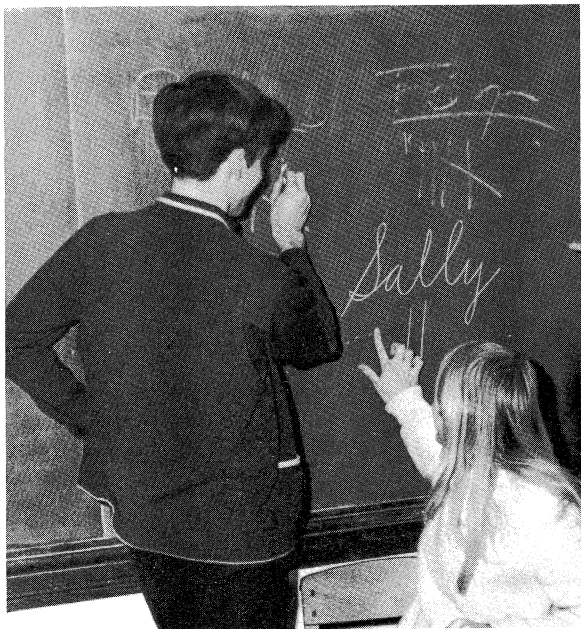

Artists Linda Bair, Julie Johnson, and Bill Weisenberg prepare to paint the monk, Cynthia Malmstadt, at the French Club Banquet.

# Meetings, Banquets, and Parties Add Authenticity to Language Clubs

Melissa Silliman awaits the outcoming of the bidding to see if she will serve Scott Parker, Tom Carson, or Bill Sutton at the Latin Club Banquet.

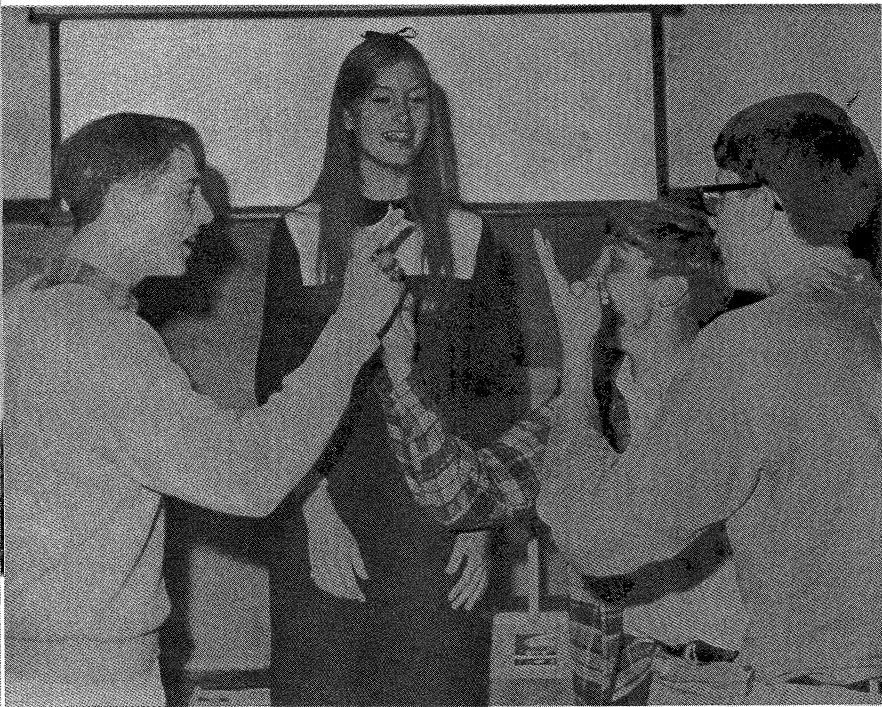

Wanda Thomas teaches Gayle Mandel the Spanish custom of breaking the Pinata at the annual Christmas party.

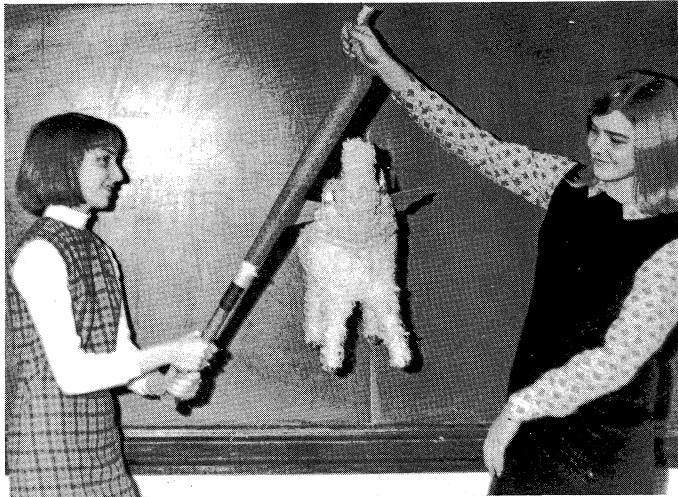

Tom Moyer lights the traditional candle.

# F.T.A., F.F. Of the Futu

F.T.A. officers lead club in pledge.





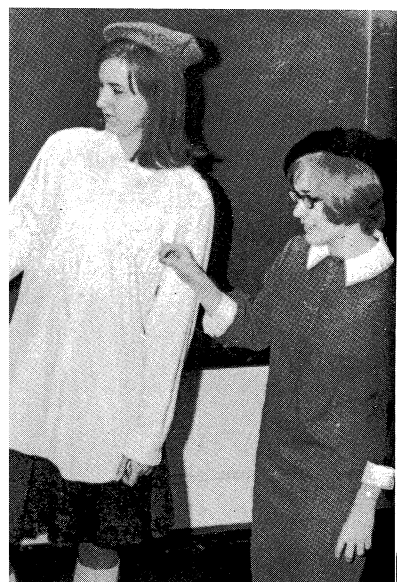

Veisenberg prepare to paint the Banquet.



Tom Moyer lights the traditional candle at F.T.A. initiation.

## F.T.A., F.H.A.—Taste Of the Future

F.T.A. officers lead club in pledge.



Shirlee Hill displays talent at making taffy apples for annual sale.



Susan Sleeter checks hem in Student Lounge curtains which F.H.A. made for the Student Lounge.



the Spanish custom of breaking







Chris Brown puts the finishing touches on a painting which Art Club donated to the student lounge.

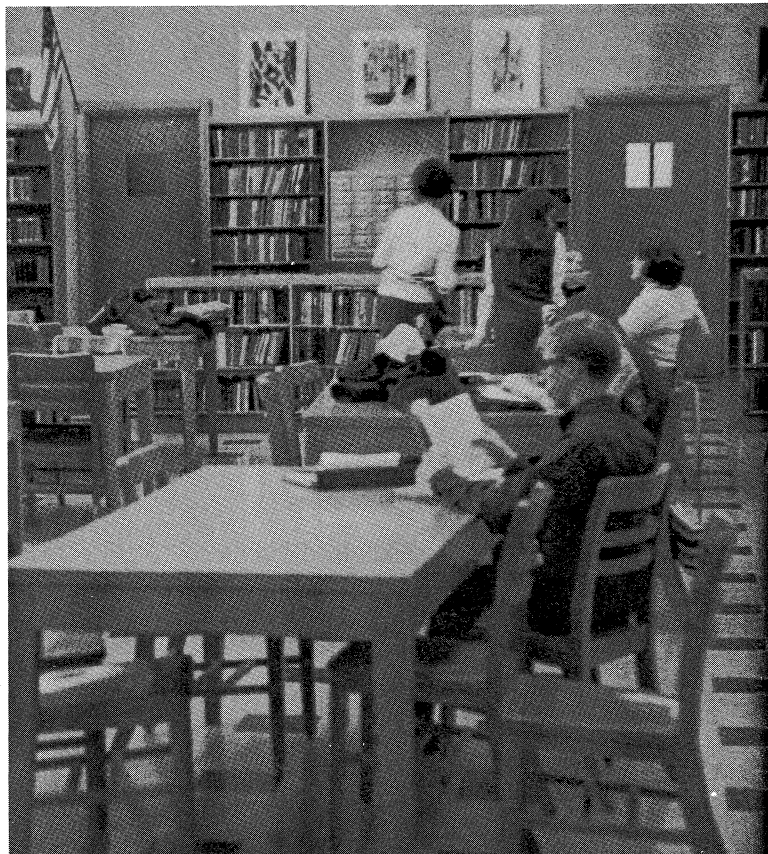

Library club members cooperation helps to keep the library running smoothly.

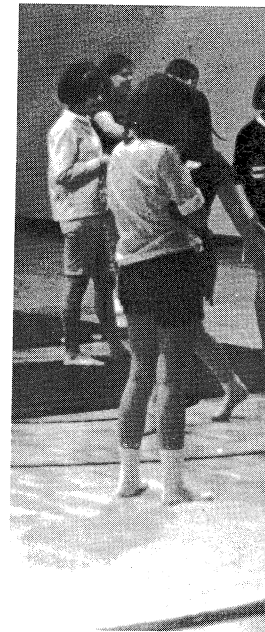

Members of GAA take a

## Various Clubs Cater to Students' Interests

Pep club members Sue Campbell, Barb Crawford, and Betty Graham splash out a sign of pep.

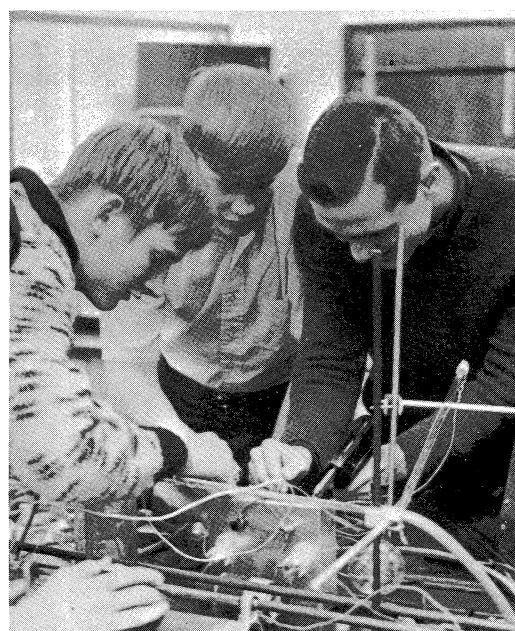

JETS club members work eagerly on a laser beam of untold powers.

Folksong Club members excha

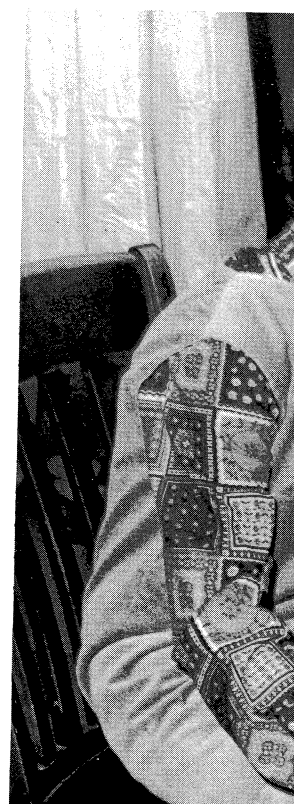

SK, GAA  
and Folks  
Varied Er



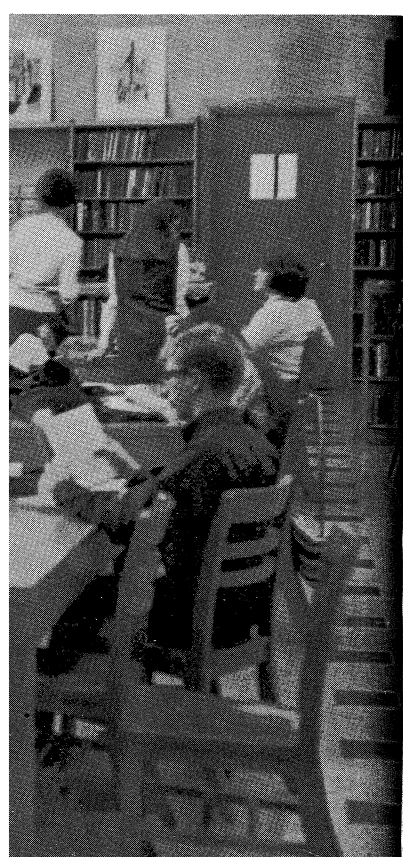

ps to keep the library running



k eagerly on a laser beam of



Members of GAA take advantage of new gym for indoor activities.



Big sisters Claudia Winklehake, Ann Kamman, and Peggy Chevalier rest with little sisters Jody Clark, Ann Neucks, and Mary Fonner.

# SK, GAA, Den Council and Folksong Club— Varied Entertainment



Mark Warwick and Larry Tabeling belt out a song at the Tiger's Den.







A flurry of backstage excitement

# “We the People . . .”



Every child idolizes a policeman.



Leslie Phillips practi

Street fight

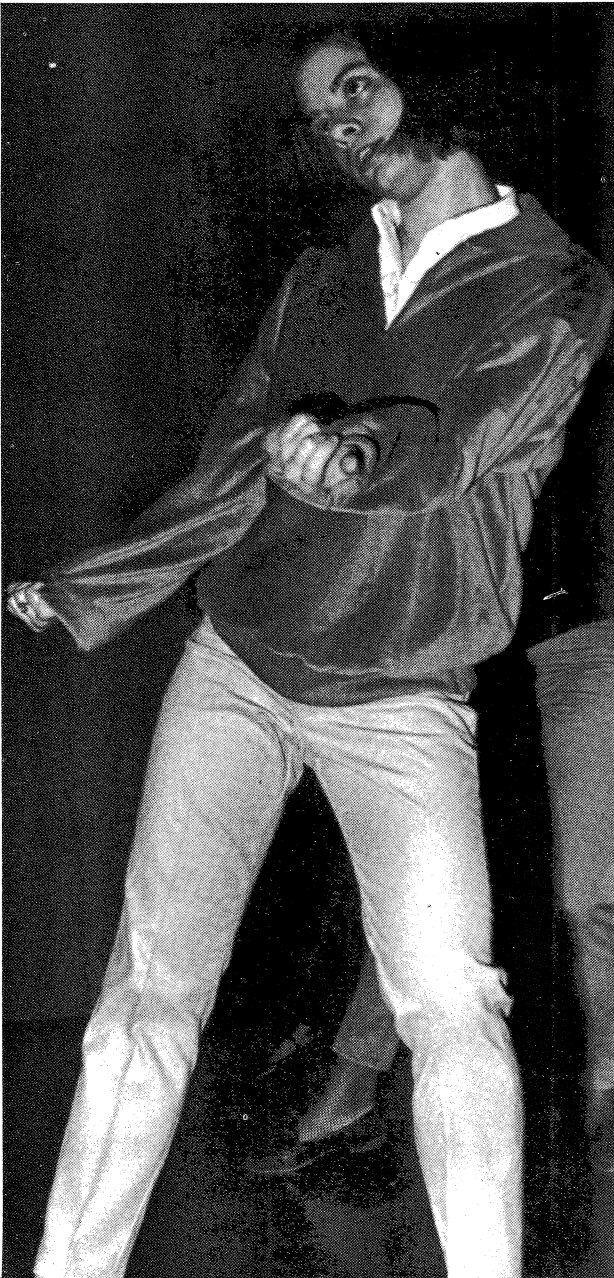

Psychedillic movement

Window shoppers.

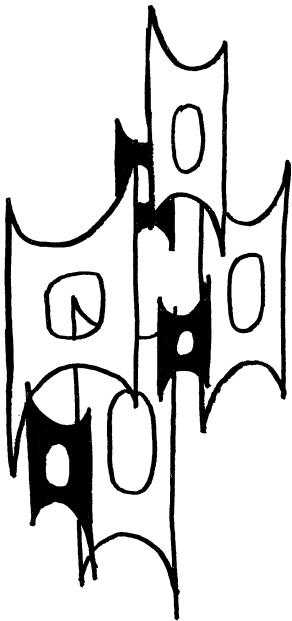





olizes a policeman.



## Westward Ho the Kickboard



Leslie Phillips practices the Can Can.

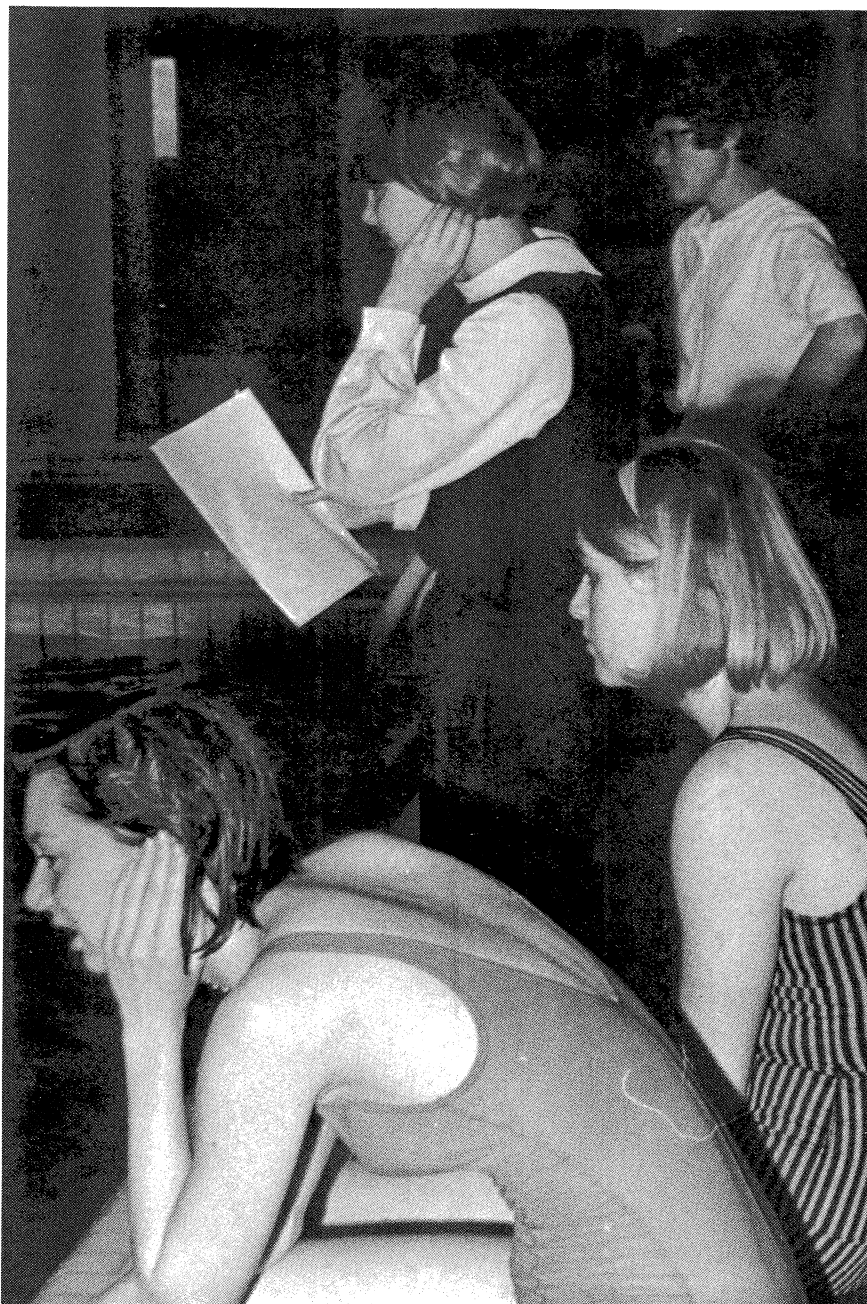
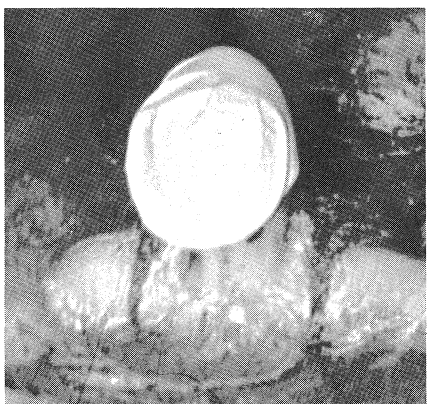

Terrapin president, Jean Kummerow and sponsor watch as the show takes shape.

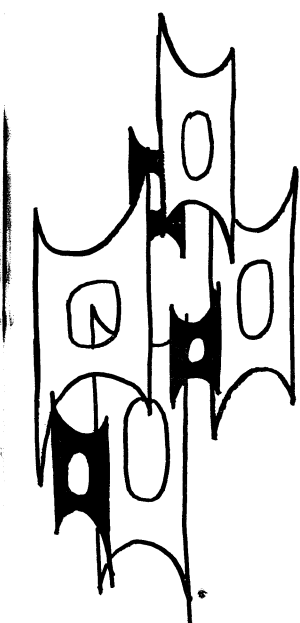
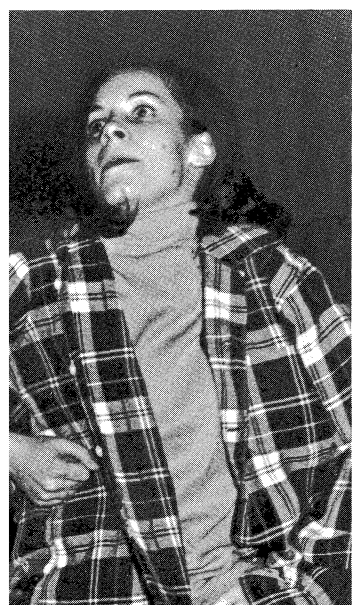

Trailblazers Cathy Odom and Jane Weisenberg, work out during a session.







Lynn Ate gives the Pepsi machine a dry run in preparing for the opening of the Student Lounge.

Student Lounge begins to swing as John Reinhart makes a selection on the juke box.

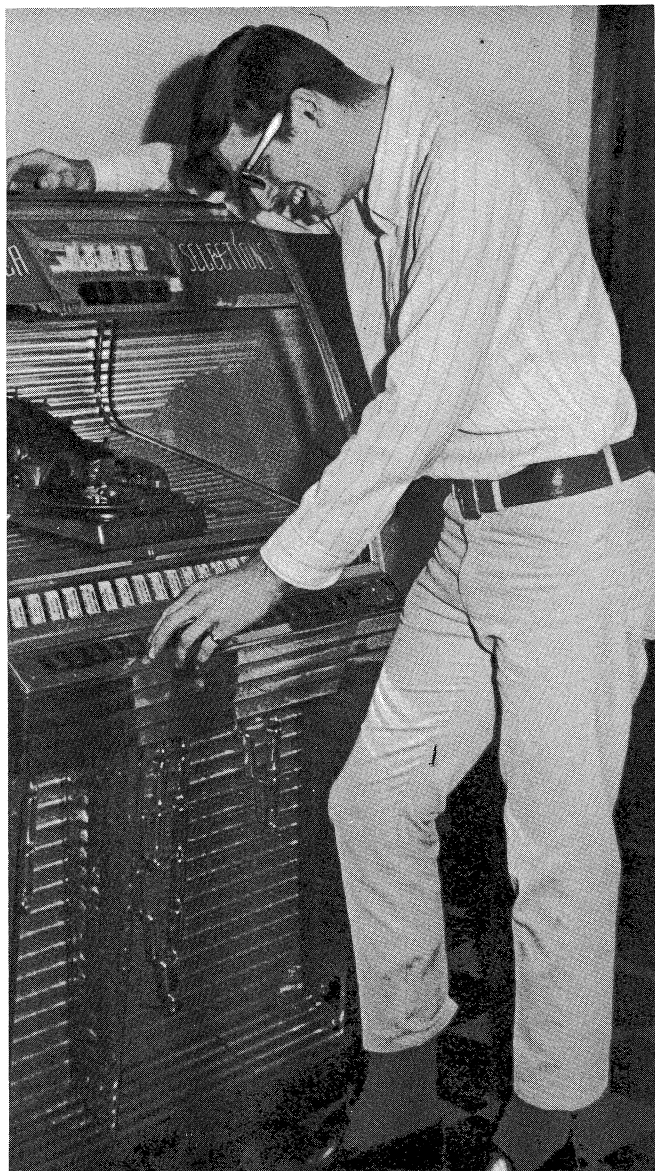

## Student Council Projects Benefit the School



Shirley Crouse and Charles Slife wrap packages for the annual Christmas basket.

Kate Hendricks, dance chairman, smiles approvingly at the poster, advertising the Winter Dance, made by Merry Smith and Debby McNeil, Publicity committee members.



Council member's view . . .



Julia Murphy fervently re





## Council Projects at the School



packages for the annual Christmas

approvingly at the poster, adver-  
y Smith and Debby McNeil, Pub-

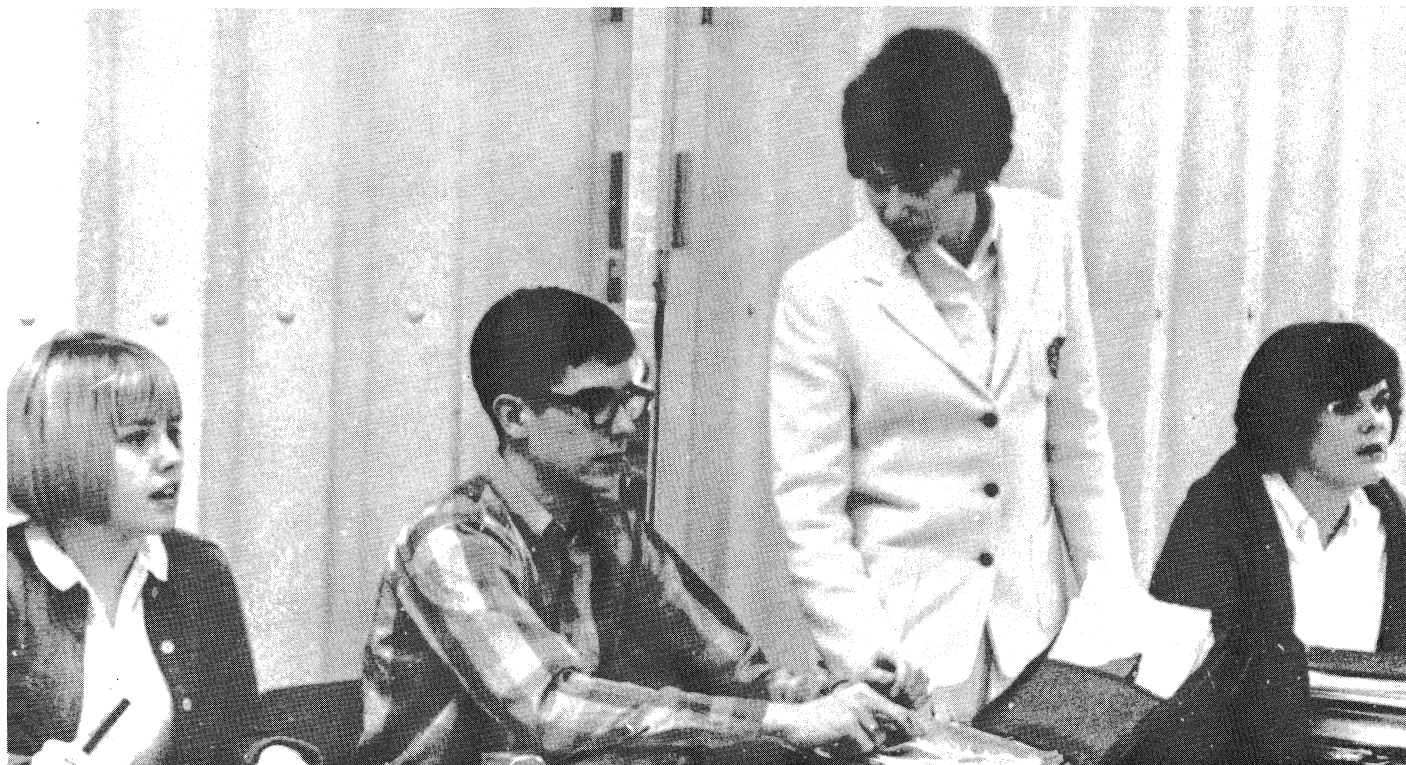

Student Council officers confer about a motion on the floor.

Council member's view . . .



Julia Murphy fervently reports on student lounge progress.

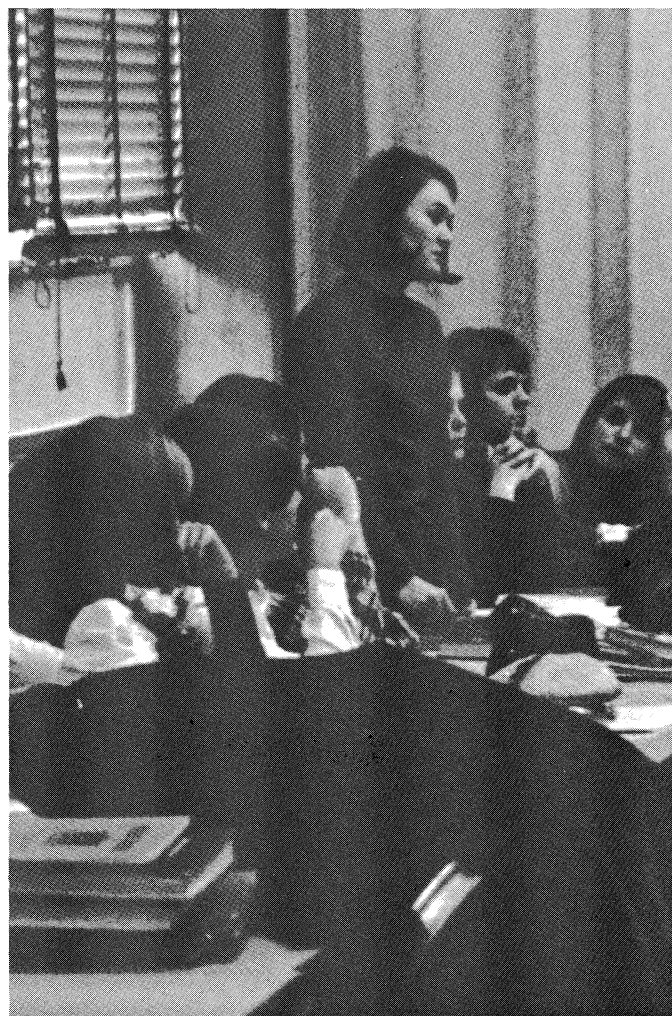





Leading class competition, the Junior hall boasts a "Tiger Victoryland."

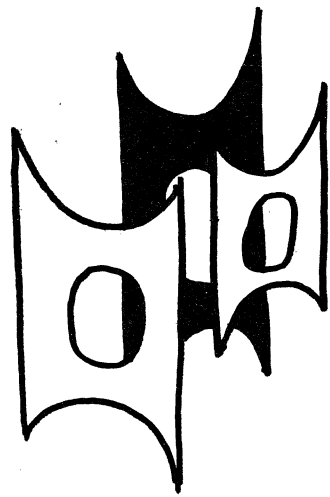

Merry Sue Smith uses

Scott Park

## Spirit and Enthusiasm Abound at Assemblies



Barb Miller sounds off for her favorite candidate.



Luan Eberhardt bubbles her way through campaign rituals.

Members of the Tiger marching band forecast doom for Champaign at pep assembly.

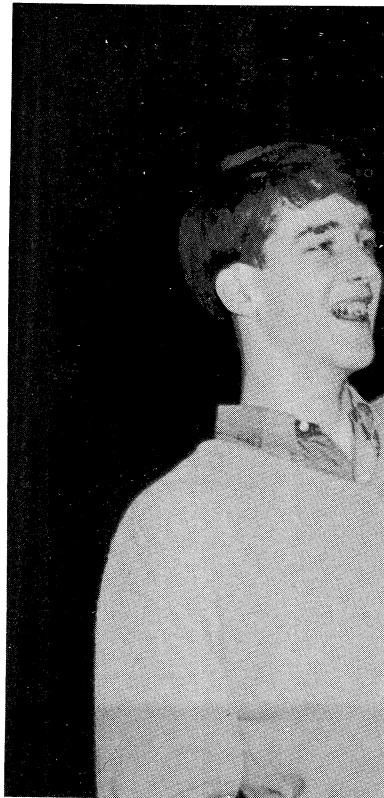



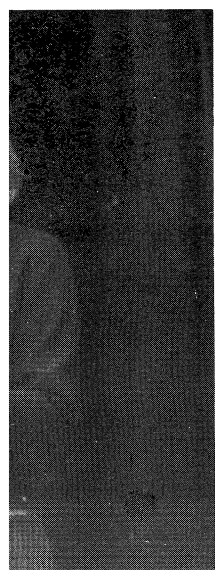
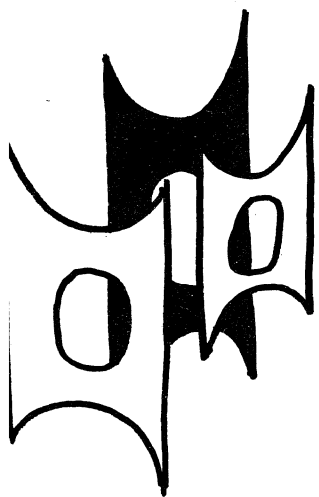

npaign rituals.

paign at pep assembly.

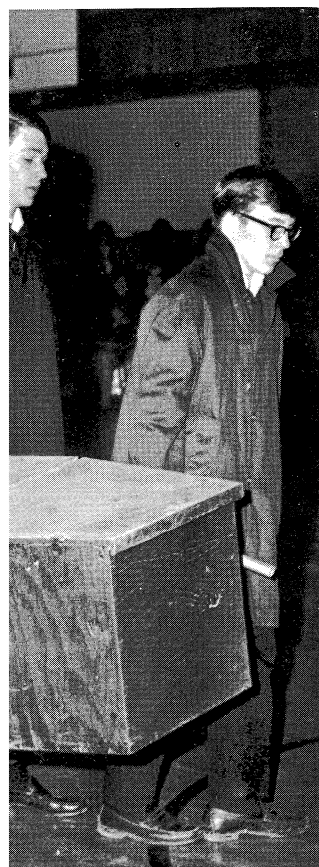

Merry Sue Smith uses the forces of feminine persuasion.

Scott Parker tries forceful speaking.

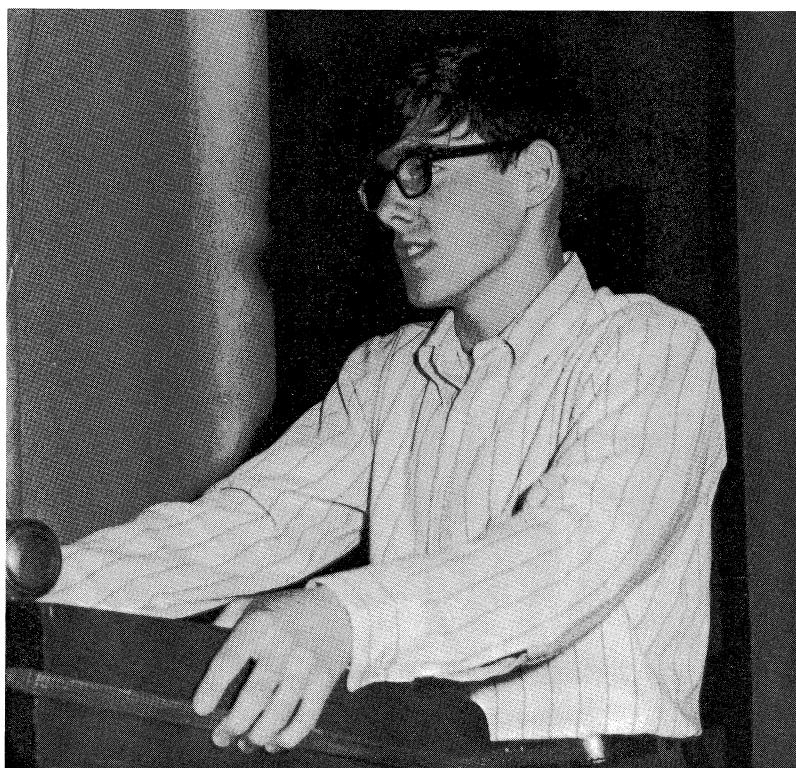
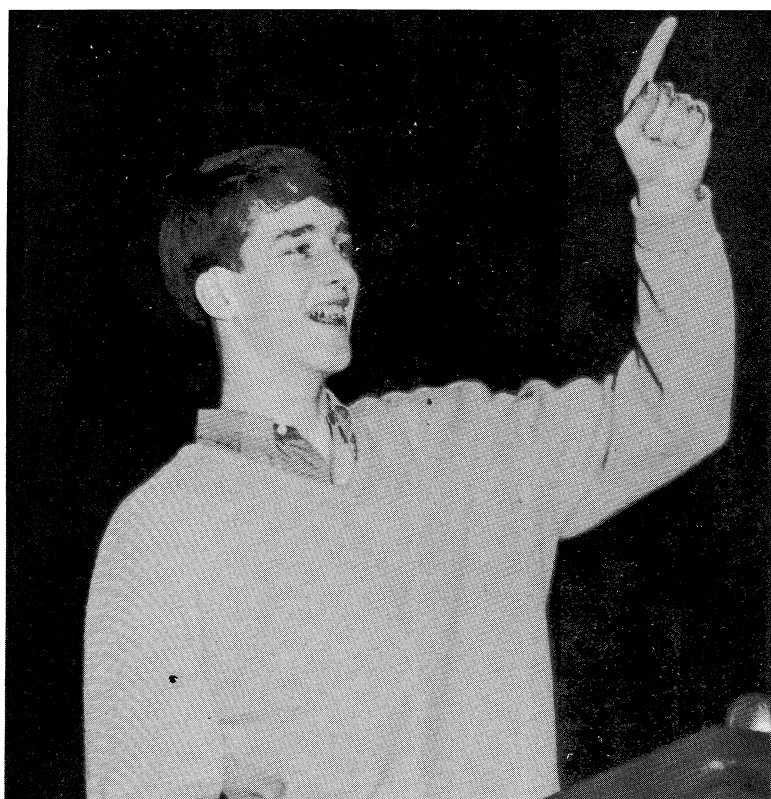

Tom Moyer's ingenuity makes him a campaign favorite.

## Election Tactics Vary

Kathy Plager's smile wins votes.

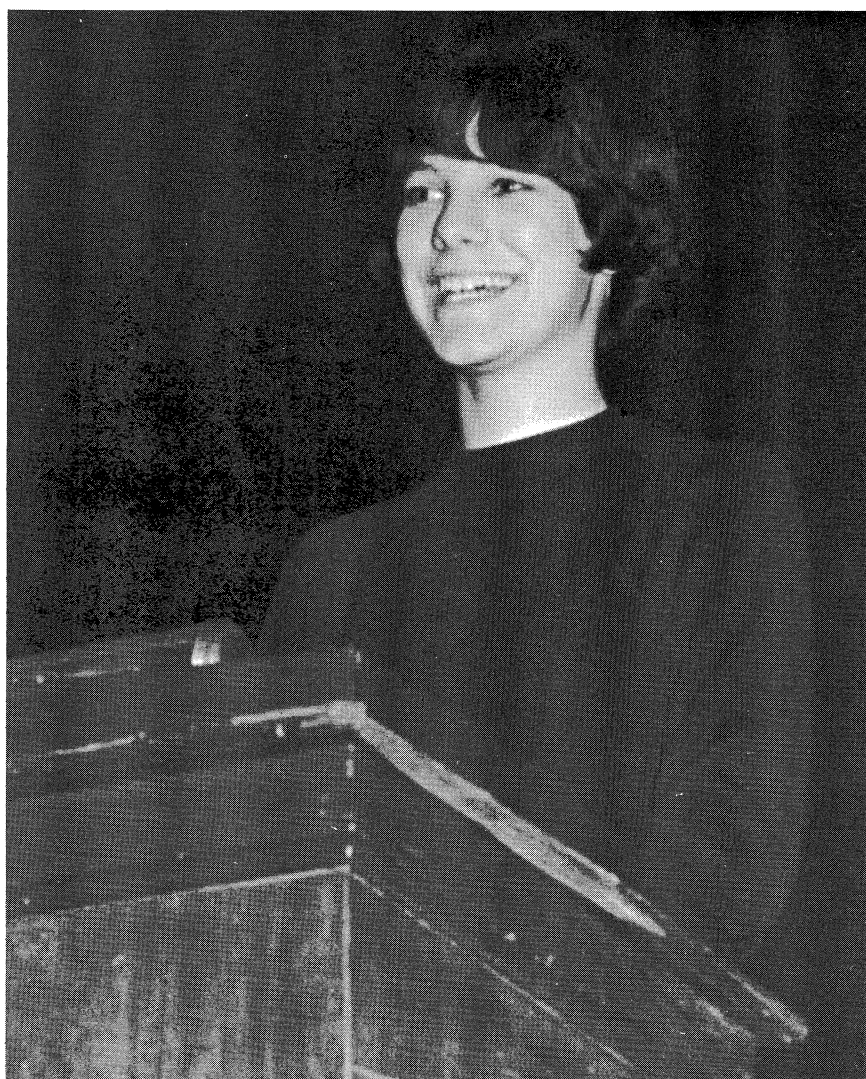



Gaye Dunn dances to "Blue Violins".

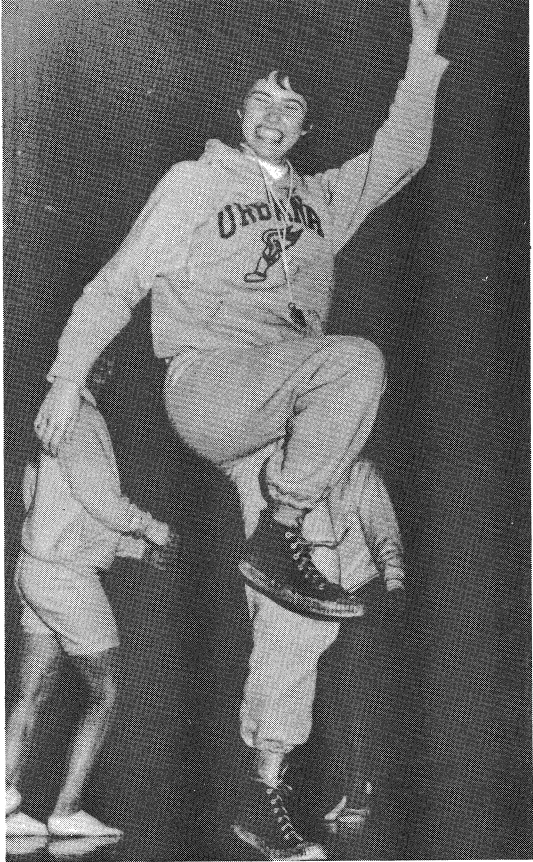
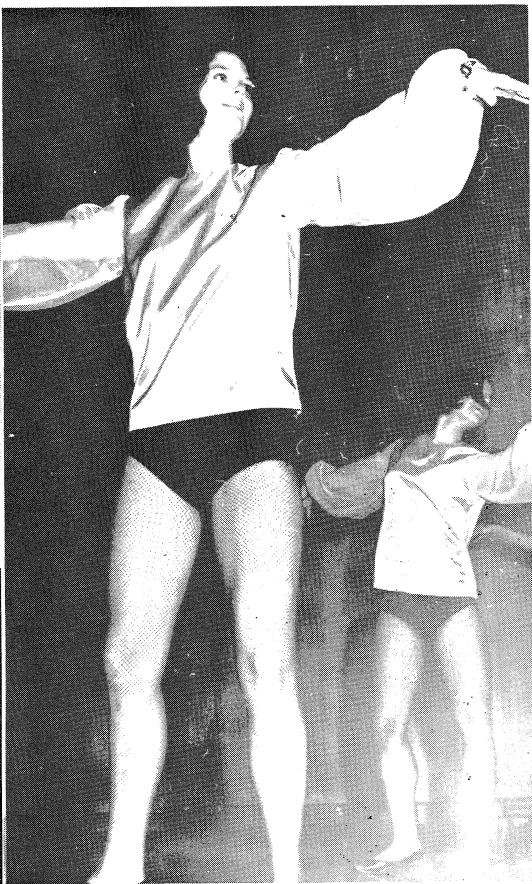

Barb Miller gracefully leads exercises in "P.E. Pandemonium"

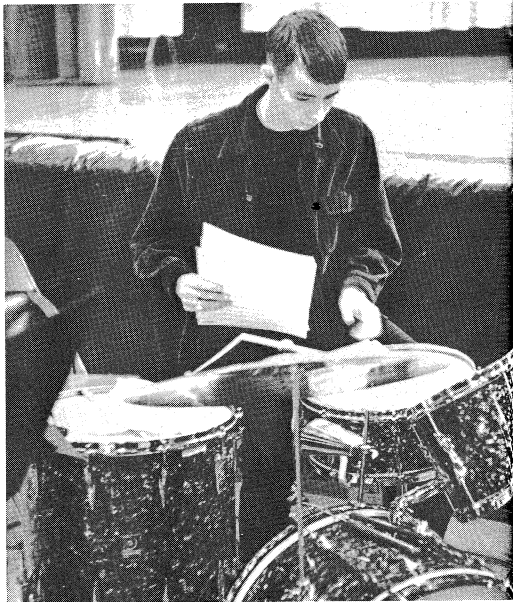

Bill May adds the beat to the "Missing Lynx" combo.



Stage Show dancer, Rhea Lin, finishes her routine for Stage Show.

## Talent Show Variety Entertaining.

The end of Kris Overholt's 30 second "Minute Waltz".



Ann Mussey displays talent with "Consider Yourself".



Dance Band's harmonious accompaniment for the Stage Show.

Melodiously





# Stage Show 1967

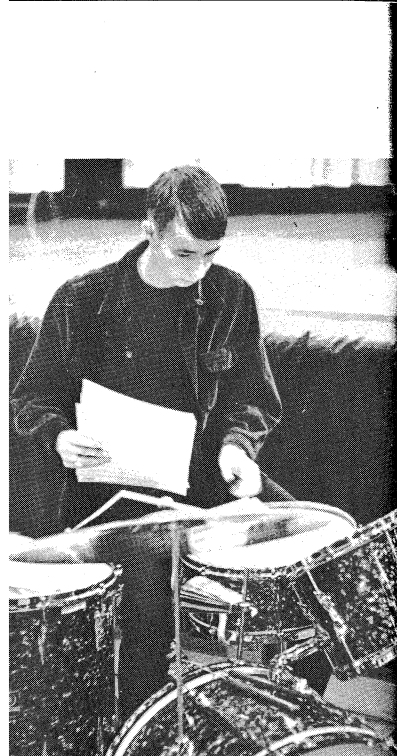

s the beat to the "Missing Lynx"

ntertaining.

Minute Waltz".

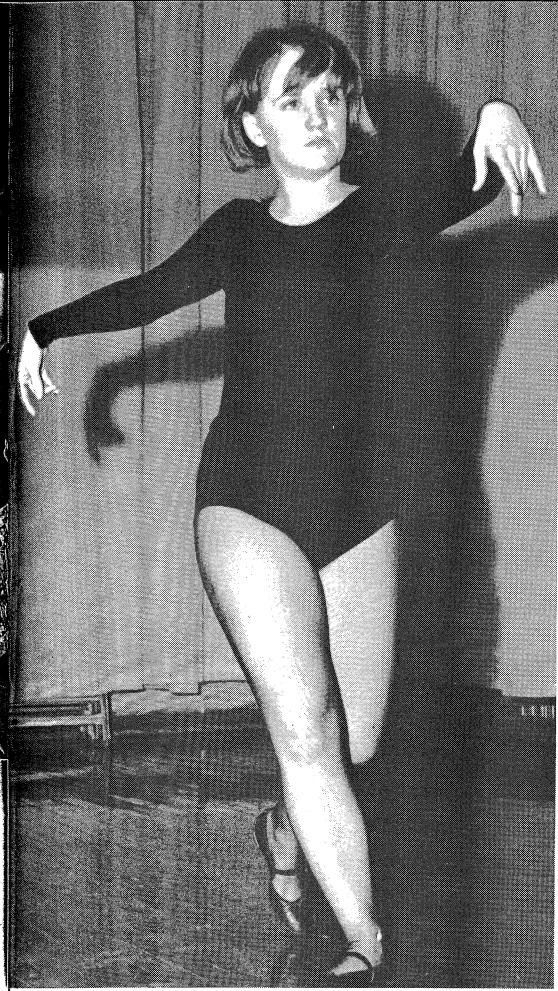
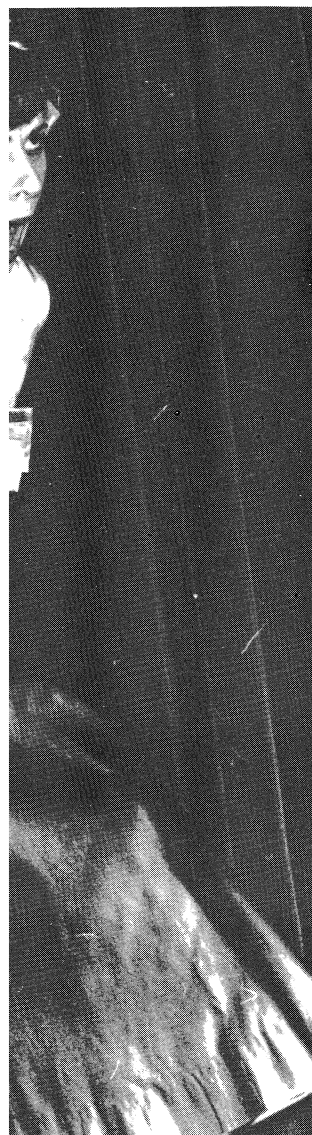

Stage Show dancer, Rhea Licht concentrates on her routine for Stage Show.



Kiemby Trio grimaces as Stage Show practices go on and on.



Dance Band's harmonious accompaniment adds musical highlights to Stage Show.

Melodiously, Mary Jorgenson sings "Beautiful Candy."



Continual practice makes Craig Bentley's solo a success.

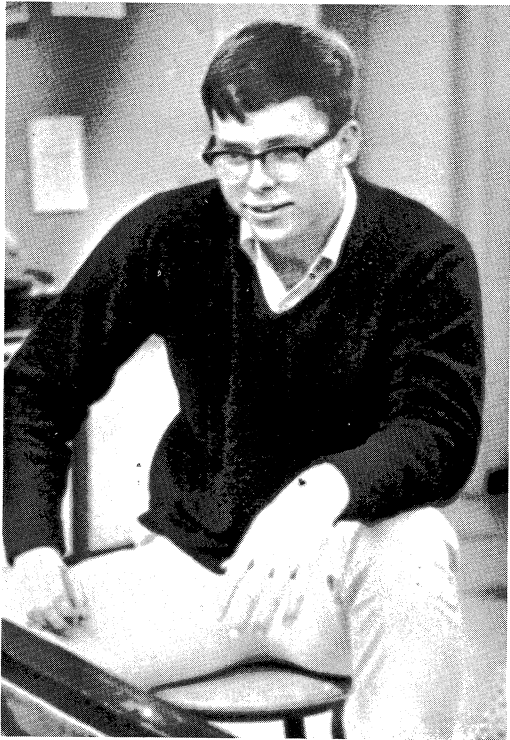





Tri-High Queens: Valerie Janisse, University High; Jeanne Sapora, Champaign; and Pam Rice, Urbana.



Vice-Versa king, Jim Primmer, poses for a picture with his court, Jerry Lyman, Joe Valerine, Mike Divine, and Brad Humes, and their escorts, Marina Britsky, Cindy Fieldbinder, Sally Hindman, and Rosalind Judd.

# Royalty and Stunts Brighten Annual Dances



Winter Formal queen, Joyce Starr, and her court, Pam Rice, Marsha Enlow, Barbara Miller, and Sandy Harlow.



Mike Divine, Jim Primmer, and Brad Humes, of "Urbana Loyalty."

Gary Runyan and Sandy Harlow of the three-legged race.



It's on the knees and nose to the ground and Donna Merridith.







with his court, Jerry Lyman, Joe  
escorts, Marina Britsky, Cindy

## unts ual Dances

court, Pam Rice, Marsha Enlow,



Mike Divine, Jim Primmer, and Joe Valerine thrill the pep assembly crowd with their version of "Urbana Loyalty."

Gary Runyan and Sandy Haight hit the floor as they near the finish line of the three-legged race.



It's on the knees and nose to the orange for Seniors Betty Graham, Claudia Winkelhake, and Donna Merridith.



Cathy Odom pays for unchivalrous actions during Vice-Versa week at the assembly.

100





## Miss Rosemary 1966: Joyce Starr

On the basis of her poise, personality, and popularity, Joyce Starr was chosen "Miss Rosemary 1967" She was crowned at the Winter Dance, "All I Want For Christmas Is . . ."

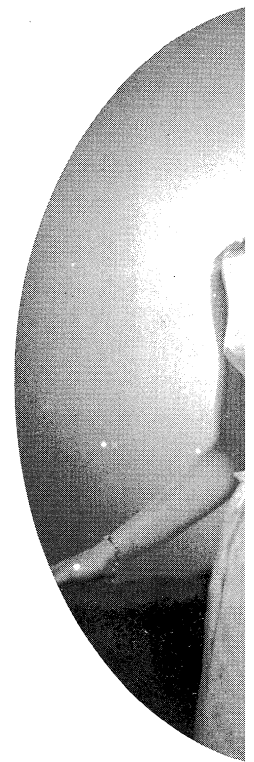





Marsha Enlow



Sandra Harlow



Barbara Miller



Pam Rice



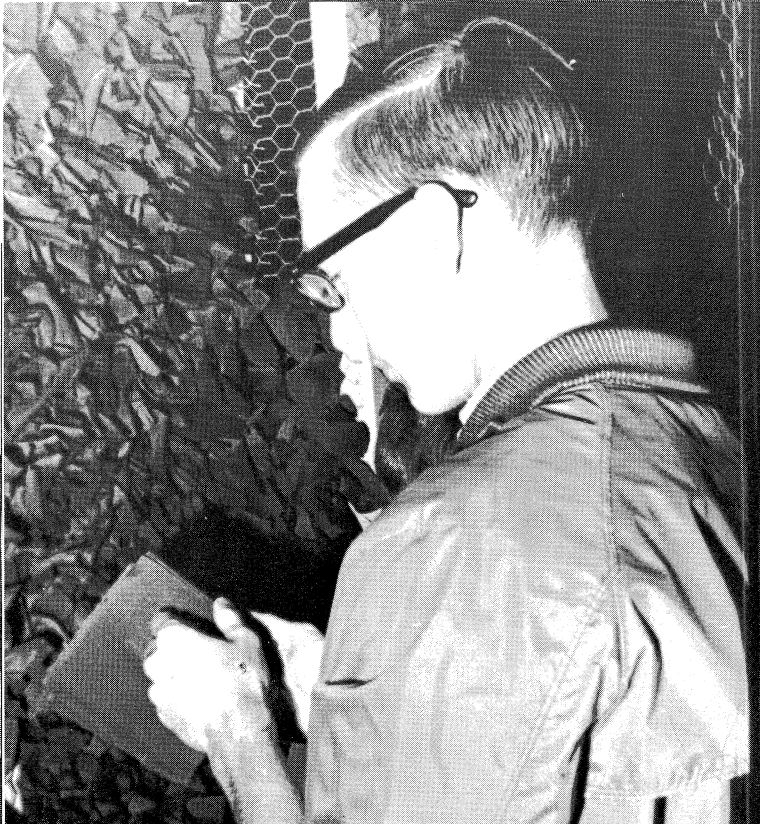

Fred Schrupf knows from experience that diligent work pays off in the end.



Seniors Ed Kuester, Luan Eberhardt, and Paul Brown think big when it comes to float construction.



Sophomore Vance Kepley's e float building.



Lynn Longenbaugh supervises the class of 69's float from above.

Five hands *must* be better than one!

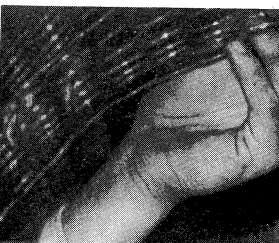

All hands team t



Precision stuffing by Junior, Ann Mussey.



# Tension M Floats Are





Paul Brown think big when it



Sophomore Vance Kepley's eager attack at float building.

## Tension Mounts as Floats Are Built

All hands team together to build a winning float.

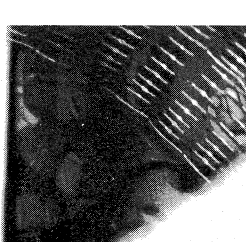
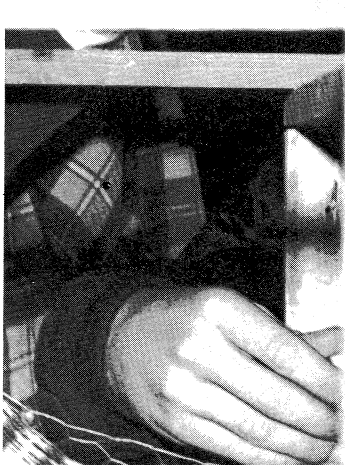

Senior class float—"Picture a Tiger Victory".



Junior class float—"Press out a Victory".

Sophomore class float—"Impeach the Senators".





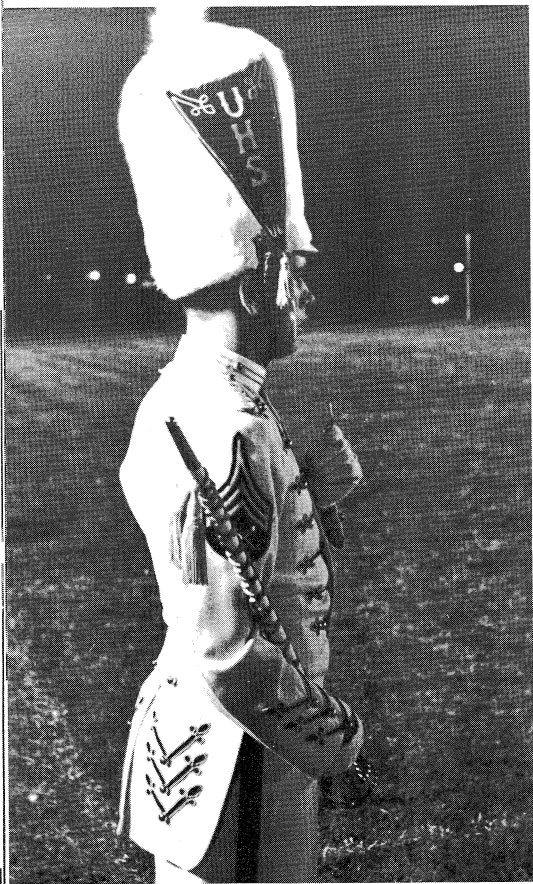

The shrill whistle blows; the show starts.



Tigers receive kickoff as the game begins.

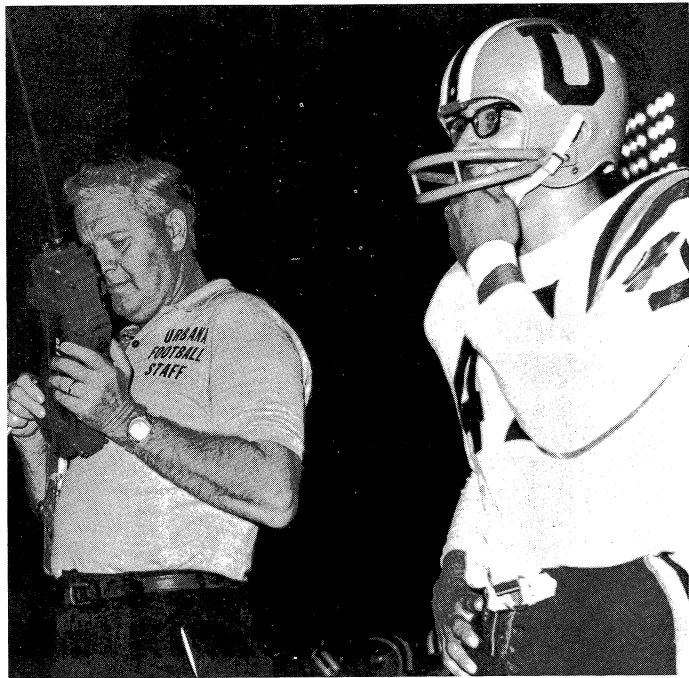

Dan Bariether pauses to reflect the games strategies as Smitty calls plays urging the Tigers on to a victory.



Karen Phillips glows as she is and Brad Humes.

Ma

The Tiger Marching Band displays line formations and performing talent at half time.



Drum Major Ed Harvey crowns Homecoming Queen Karen Phillips at the climax of the half time show.





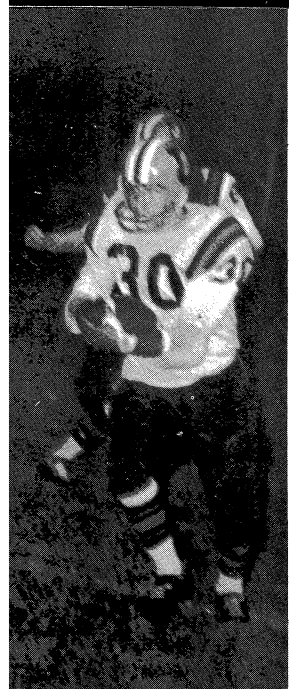

Karen Phillips glows as she is crowned by co-captains Ken Sensenbrenner and Brad Humes.

Mary Sliger, Junior attendant



Shirley Crouse, Sophomore attendant



## Beauty Enhances a Successful Homecoming

Cries of "Beat the Senators" rang through the air as the week of Homecoming progressed. The sophomores "Impeached the Senators", while the juniors "Pressed out a Victory", and the seniors "Pictured a Tiger Victory". Float building reached a fevered pitch as the day of the parade drew near. The day came and with it the presentation of our Homecoming queen, Karen Phillips, and her court, Mary Sliger, junior attendant, and Shirley Crouse, sophomore attendant. The queen, court, floats, and three truck loads of students, led by the band, traveled through downtown Urbana showing the citizens their pep and enthusiasm. The classes worked toward a feeling of unity in defeating the Senators of Springfield. True to their word they did beat the Senators. The Tigers won 27—6. Under a "Harvest Moon", couples rounded out the eventful week at the Homecoming Dance.





SPORTS



# SPORTS

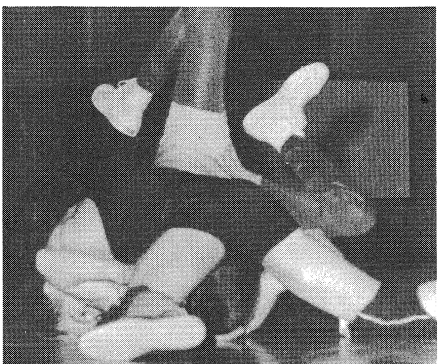
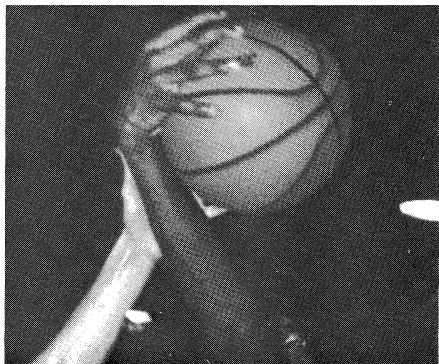
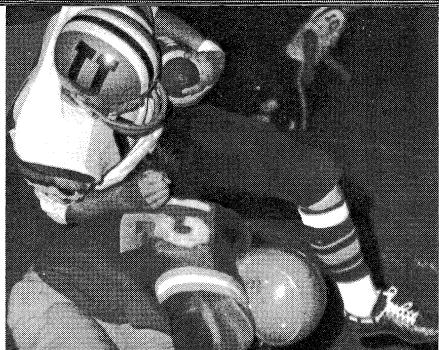





“Tigg,” Wendy Smith

Varsity Football Schedule

	UHS	Opp
Rantoul	13	0
MacArthur	21	2
Danville	38	12
Althoff	21	13
Springfield	27	6
Lincoln	28	6
Mattoon	28	15
Decatur	40	6
Champaign	0	40

VARSITY FOOTBALL TEAM, *Front Row:* Marc Renfrew, Doug Koch, Ed Kuester, Tom Dickinson, Junior Pelmore, Bob Birt, Jim Primmer, Brad Humes, Ken Sensenbrenner, Joe Valerine, Russ Graybeal, Ron Smith, Larry Johnson, Dan Morris. *Second Row:* Blake Weaver, Dave Werkman, Mark Childress, John Lasater, Jim Hill, Dan Bareither, Geoff Poor, Terry Langendorf, Mike Divine, Larry Henderson, Rick Lincicome, Greg Foster. *Third Row:* Phil Tinsley, Craig Bentley, Dave

Dilley, Woody Iles, Ray Kunza, Dana Wandell, Glen Hiltibran, Jim Durso, Eric Pond, Steve Marshall, Bob Hubert, Bill Hedrick. *Fourth Row:* Mike Wood, Bill Rice, Dave Ross, Mike Barndollar, Larry Stirewalt, John Norris, Steve Anderson, Chuck Stanley, Dave Willis, Bob Marlin. *Fifth Row:* mgrs., Tom Logan, Dan Barrett, Lee Feldman, Steve Creuse, Don Emmert. *Back Row:* asst. coach Herb Sliger, coach Warren Smith, asst. coach John Gremer.



## Tigers Run Over Opponents

Prospects for the 1966 football season were uncertain, as Coach Warren Smith faced one of the most inexperienced teams of his career. Could this year's team uphold the fantastic record of recent Urbana powers? Lacking superstars but having excellent potential and desire, the 1966 Tigers began their season.

As expected, the Tigers started slowly (that is, slowly for Tigers), beating Rantoul 13—0. But with each game they gained poise and precision and developed into one of Smitty's best teams.

They finished the season with an exceptional 8—1 record, placing them 2nd in the Big 12 and bringing Urbana's 3 year record to a phenomenal 25 wins and 2 losses. Their offense racked up 2591 yards, while their defense held opponents to only 1368 yards.

The Tigers were strong in every position, which gave their opponents no weak link to exploit nor a superstar to key on. Nevertheless, outstanding individual performances occurred during the season. Most noteworthy was Jim Primmer's rampage at Danville. Aided by the excellent blocking of the offensive line, Jim scored 4 touchdowns and set an Urbana rushing record of 258 yards. Jim, co-captain Brad Humes (fullback), Bob Birt (quarterback), and Junior Pelmore (halfback) composed the backfield. Playing both ways in the line were Doug Koch, Russ Graybeal, Ron Smith, Ed Kuester, Tom Dickinson, Larry Johnson, and All-State center Joe Valerine. Co-captain Ken Sensenbrenner and Waldron Award winner, Dan Morris, excelled on defense.



Co-captain Brad Humes

## Tigers Stro

Gang tackling is the ma





by the...  
 at the...  
 (back), Bob Birt (quarterback),  
 ckfield. Playing both ways in  
 n Smith, Ed Kuester, Tom  
 - Joe Valerine. Co-captain  
 Dan Morris, excelled on



Smitty, Cass, and co-captain Ken Sensenbrenner discuss strategy.

Co-captain Brad Humes pulls in a Bob Birt pass.

Jim Primmer breaks away again!

## Tigers Strong in Every Position

Gang tackling is the mark of an enthusiastic and successful defense.

Wandell, Glen Hiltibran, Jim  
 Hubert, Bill Hedrick. Fourth  
 loss, Mike Barndollar, Larry  
 Chuck Stanley, Dave Willis,  
 an, Dan Barrett, Lee Feldman,  
 asst. coach Herb Sliger, coach

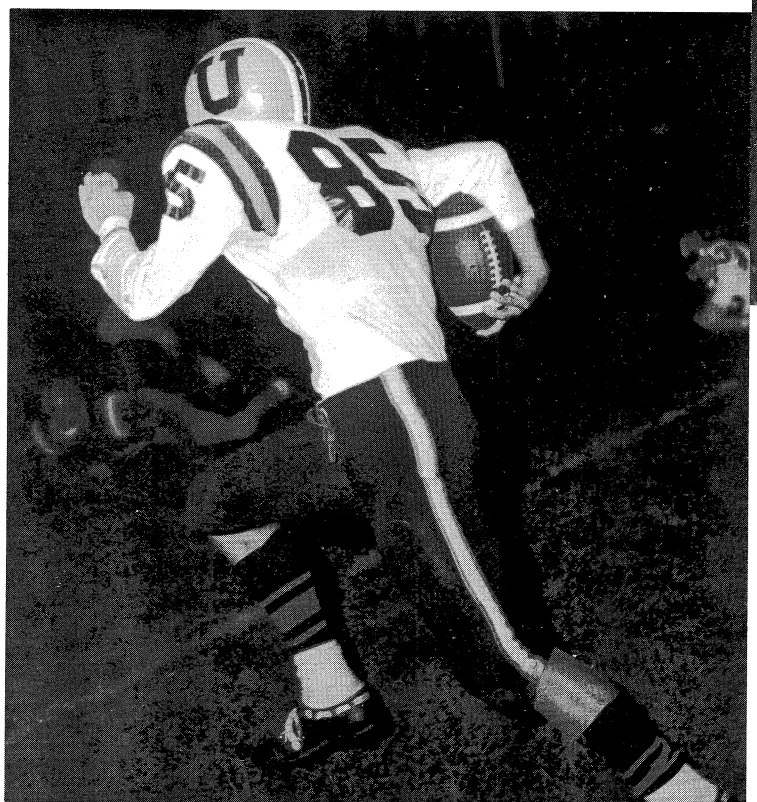
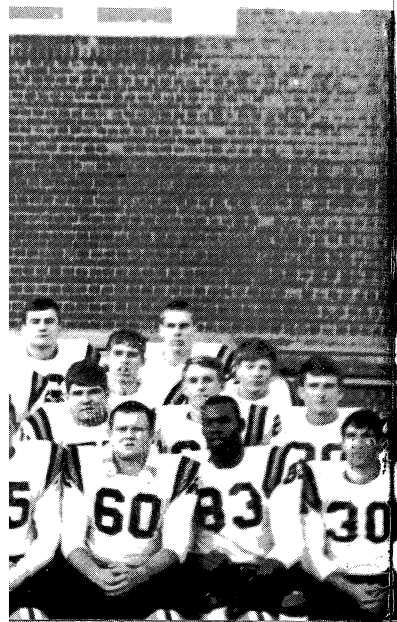





"Tigg," Wendy Smith

## Tigers Run Over Opponents

Prospects for the 1966 football season were uncertain, as Coach Warren Smith faced one of the most inexperienced teams of his career. Could this year's team uphold the fantastic record of recent Urbana powers? Lacking superstars but having excellent potential and desire, the 1966 Tigers began their season.

As expected, the Tigers started slowly (that is, slowly for Tigers), beating Rantoul 13—0. But with each game they gained poise and precision and developed into one of Smitty's best teams.

They finished the season with an exceptional 8—1 record, placing them 2nd in the Big 12 and bringing Urbana's 3 year record to a phenomenal 25 wins and 2 losses. Their offense racked up 2591 yards, while their defense held opponents to only 1368 yards.

The Tigers were strong in every position, which gave their opponents no weak link to exploit nor a superstar to key on. Nevertheless, outstanding individual performances occurred during the season. Most noteworthy was Jim Primmer's rampage at Danville. Aided by the excellent blocking of the offensive line, Jim scored 4 touchdowns and set an Urbana rushing record of 258 yards. Jim, co-captain Brad Humes (fullback), Bob Birt (quarterback), and Junior Pelmore (halfback) composed the backfield. Playing both ways in the line were Doug Koch, Russ Graybeal, Ron Smith, Ed Kuester, Tom Dickinson, Larry Johnson, and All-State center Joe Valerine. Co-captain Ken Sensenbrenner and Waldron Award winner, Dan Morris, excelled on defense.

### Varsity Football Schedule

	UHS	Opp
Rantoul	13	0
MacArthur	21	2
Danville	38	12
Althoff	21	13
Springfield	27	6
Lincoln	28	6
Mattoon	28	15
Decatur	40	6
Champaign	0	40

VARSITY FOOTBALL TEAM, *Front Row:* Marc Renfrew, Doug Koch, Ed Kuester, Tom Dickinson, Junior Pelmore, Bob Birt, Jim Primmer, Brad Humes, Ken Sensenbrenner, Joe Valerine, Russ Graybeal, Ron Smith, Larry Johnson, Dan Morris. *Second Row:* Blake Weaver, Dave Werkman, Mark Childress, John Lasater, Jim Hill, Dan Bareither, Geoff Poor, Terry Langendorf, Mike Divine, Larry Henderson, Rick Lincicome, Greg Foster. *Third Row:* Phil Tinsley, Craig Bentley, Dave

Dilley, Woody Iles, Ray Kunza, Dana Wandell, Glen Hiltibran, Jim Durso, Eric Pond, Steve Marshall, Bob Hubert, Bill Hedrick. *Fourth Row:* Mike Wood, Bill Rice, Dave Ross, Mike Barndollar, Larry Stirewalt, John Norris, Steve Anderson, Chuck Stanley, Dave Willis, Bob Marlin. *Fifth Row:* mgrs., Tom Logan, Dan Barrett, Lee Feldman, Steve Creuse, Don Emmert. *Back Row:* asst. coach Herb Sliger, coach Warren Smith, asst. coach John Gremer.

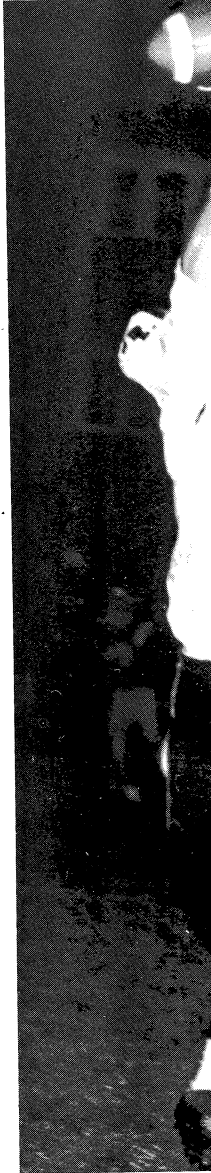

Co-captain Brad

## Tigers S

Gang tackling





ents

ach Warren  
Could this  
ers? Lacking  
Tigers began

ers), beating  
recision and

ng them 2nd  
enal 25 wins  
defense held

pponents no  
outstanding  
eworthy was  
cking of the  
ng record of  
quarterback),  
both ways in  
uester, Tom  
Co-captain  
excelled on

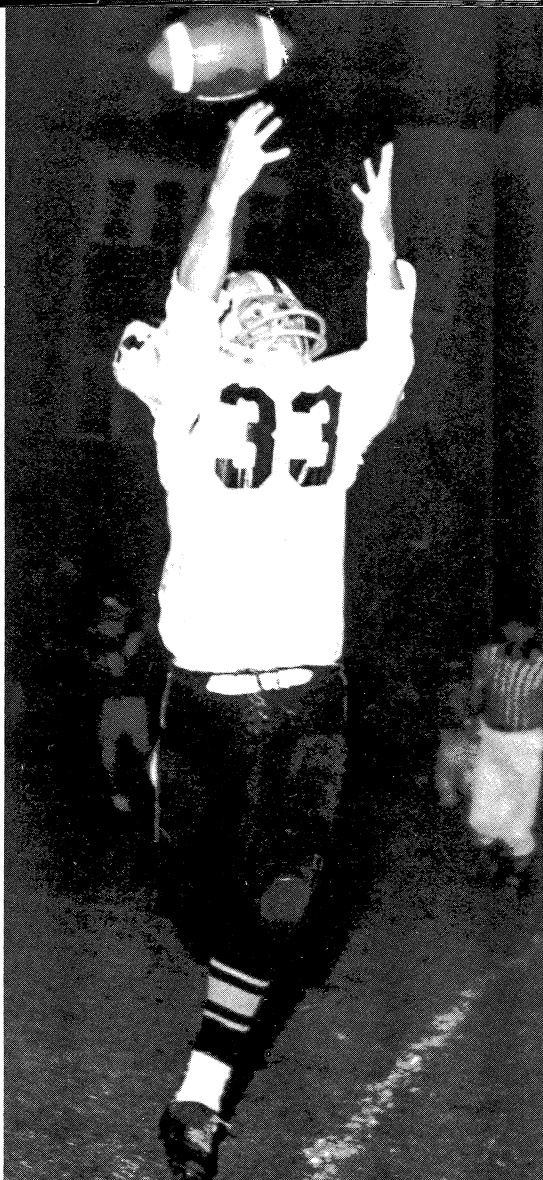

Co-captain Brad Humes pulls in a Bob Birt pass.

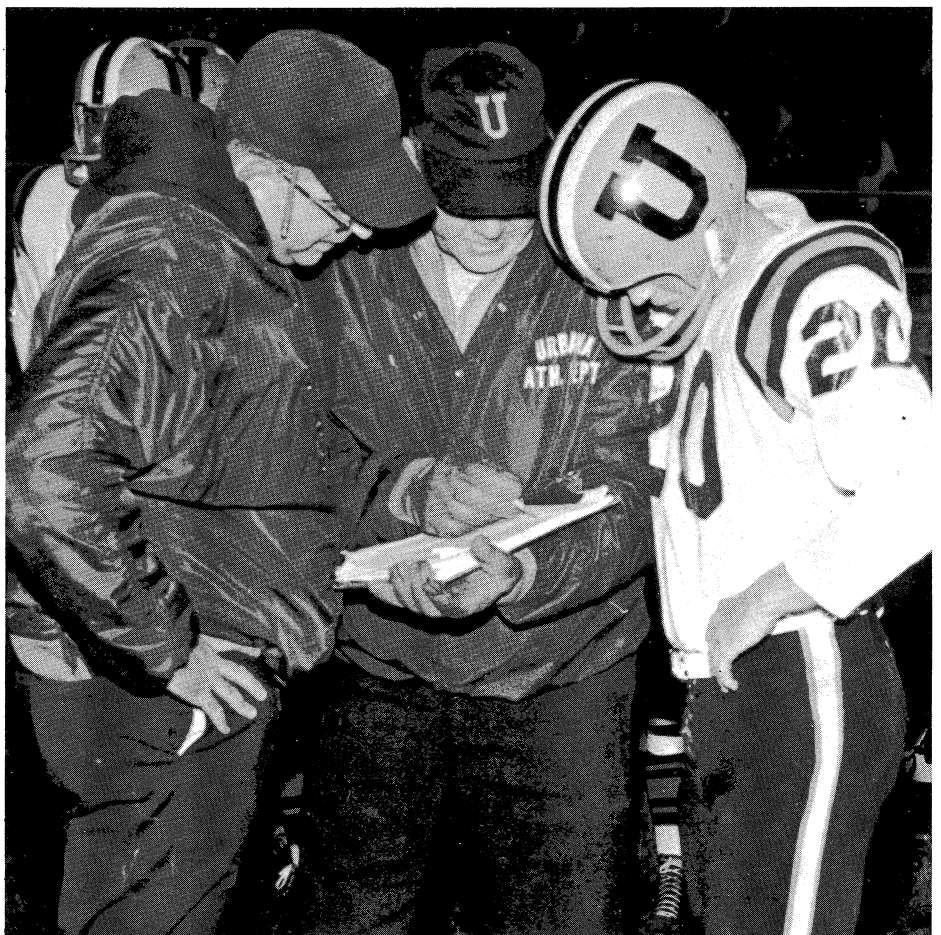

Smitty, Cass, and co-captain Ken Sensenbrenner discuss strategy.

## Tigers Strong in Every Position

Gang tackling is the mark of an enthusiastic and successful defense.

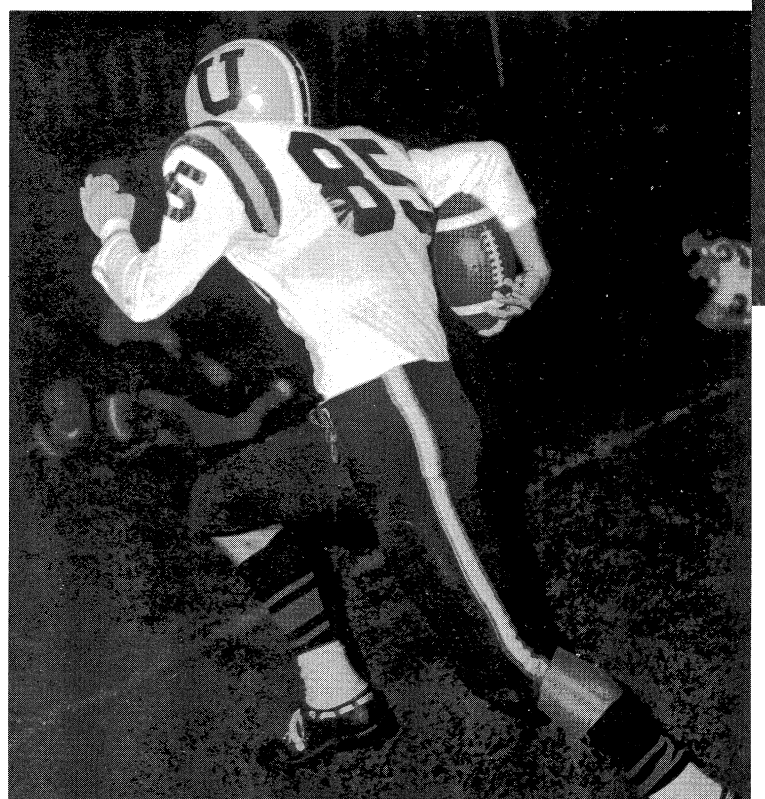
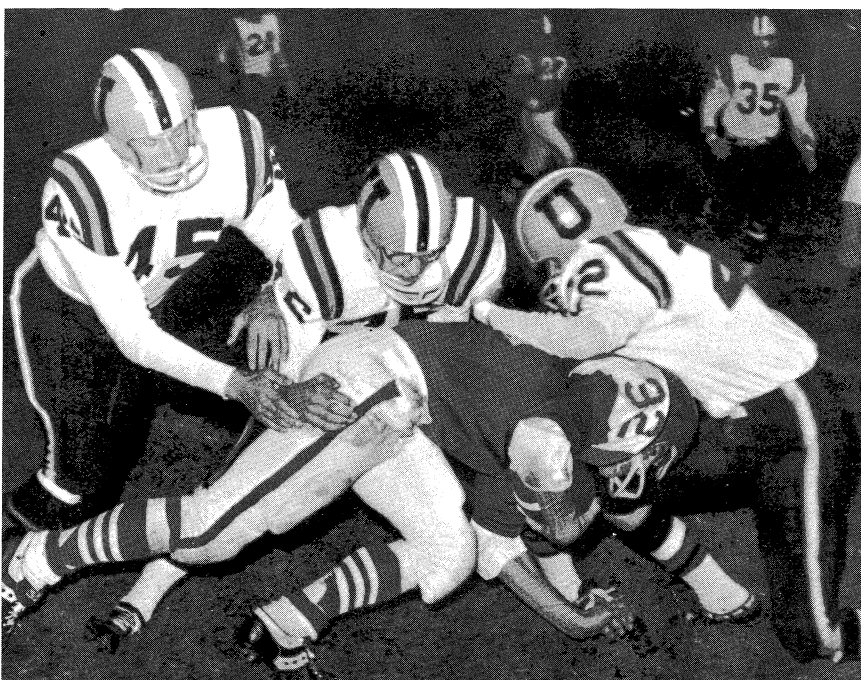

Jim Primmer breaks away again!

Hiltibran, Jim  
ledrick. Fourth  
ndollar, Larry  
, Dave Willis,  
, Lee Feldman,  
b Sliger, coach

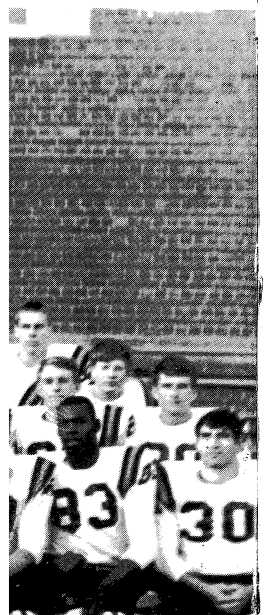



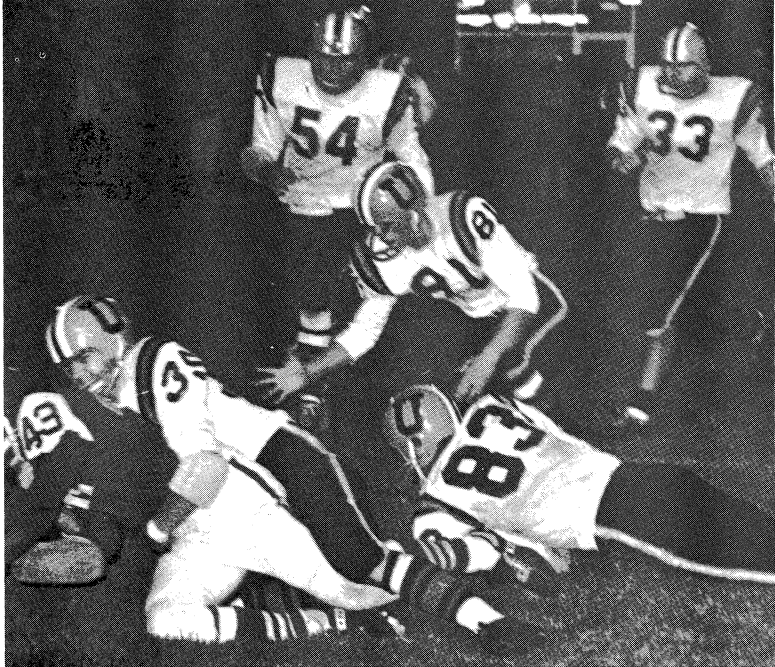

The aggressiveness of the famous "Tiger Defense."

Dan Bareither high-steps away from defender's reach.



All-State center Joe Valerine

# Another Great Season

Bob Birt (No. 10) blocks for fullback Brad Humes.



Scatba

## Expecta1

Powerful Jim Hill t

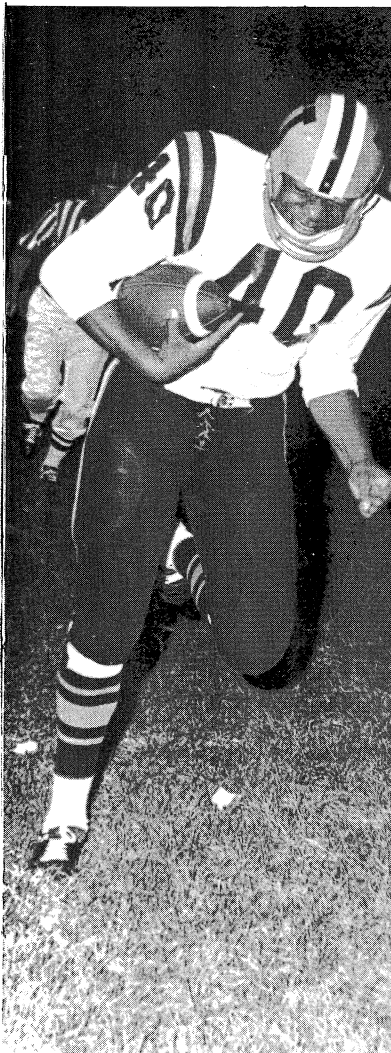





er Joe Valerine

at Season

rad Humes.

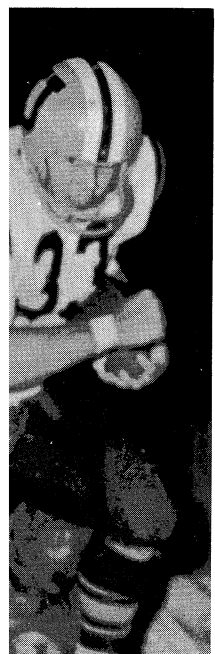

Scatback Junior Pelmore cuts into the secondary.

## Expectations Surpassed

Powerful Jim Hill braces for the collision.

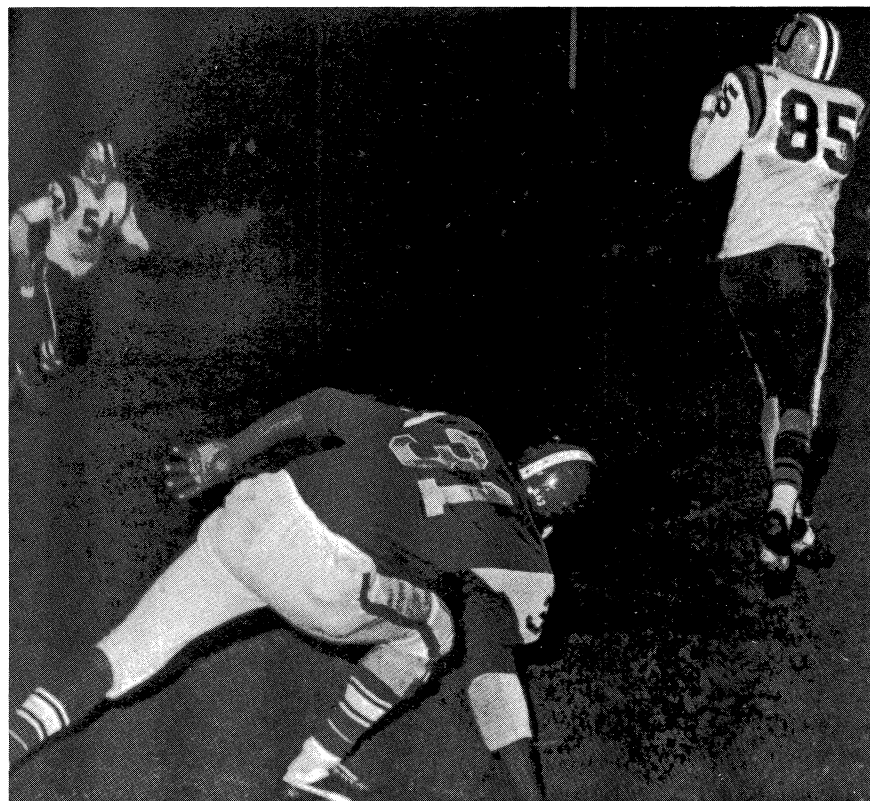

Jim Primmer fakes defender to grab a Bob Birt pass.

Brad Humes and Doug Koch (on ground) clear a path for Junior Pelmore.

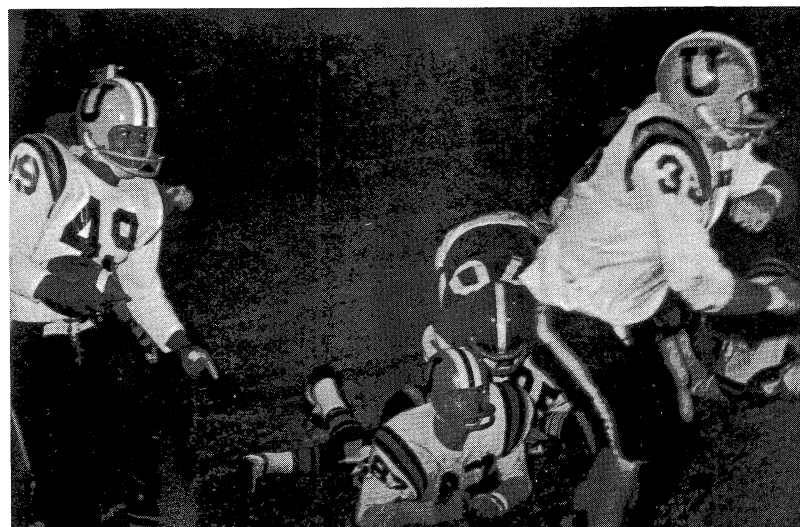





SOPHOMORE FOOTBALL TEAM: *Front Row:* Steve Primmer, Bruce Walker, Pete Alagna, Steve Keiner, Harvey Treat, Willie Southall, Clark Anderson, Jeff Smith, Mike Daly, Jon Conlee, Mel Thorne. *Second Row:* Tim Simpson, John Brooks, George Poulos, Dan Carley, Larry Lee, Greg Randolph, Mike Rusk, Mike Lovett, Ron Hagerman, John Reinhardt. *Third Row:* Eric Steffansen, Jeff Miller, Dan Mayfield,

Jim San Antonio, Dave Dunn, Scott McNeil, Pete Engles, Ted Odum. *Fourth Row:* mgr. Bill Powers, mgr. Tom Licht, Dan Boney, Rex Apperson, Pete Jones, Frank Sowers, Mike Winkler, Jim Wilson. *Back Row:* Coach Dave Casstevens, Asst. Coach Ed Kerr, Ralph Hursey, Chuck Green, Jerry Jehlen, Mike Ross, Bob Withers, Orville Brown, Don Flanders.



Quick defensive reaction

## Sophs Ready for Varsity

This year's sophomore football team achieved a fine record and showed that they will be ready to compete on the varsity level. The young Tigers compiled a 6—2—1 record, splitting their two games with Champaign.

Speed was a trademark of the team. With fine running backs, such as Willie Southall, there was always the threat of a breakaway run. Coach Dave Casstevens said the team had improved greatly this season, as shown by victories over teams which had beaten them in previous years. "The team lacked size but made up for it with hustle and desire," Cass stated.

### SOPHOMORE FOOTBALL SCHEDULE

	UHS	Opp
Rantoul	26	0
Paxton	33	0
Danville	45	19
MacArthur (Decatur)	51	7
MacArthur (JV)	0	0
Decatur	34	34
Champaign	13	6
Eisenhower (Decatur)	6	13
Champaign	6	26
Danville (JV)	34	0
Mattoon	50	0

## Speed: Sophor

Bruce Walker heads dow

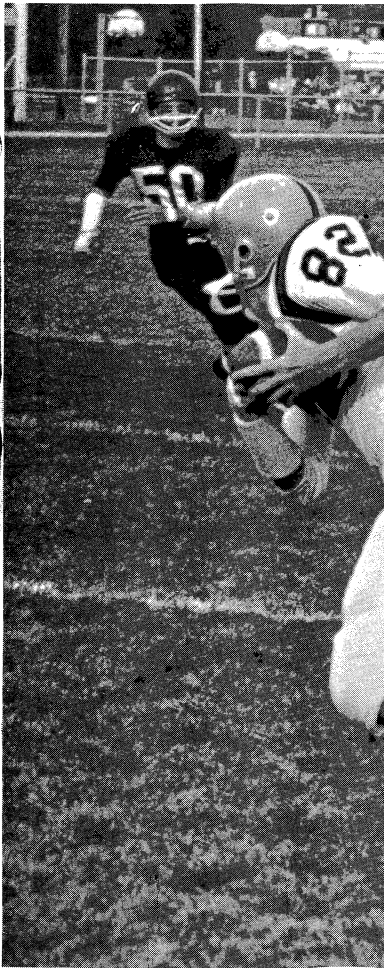

Jim Wilson's field goal adds 3 points to the score.

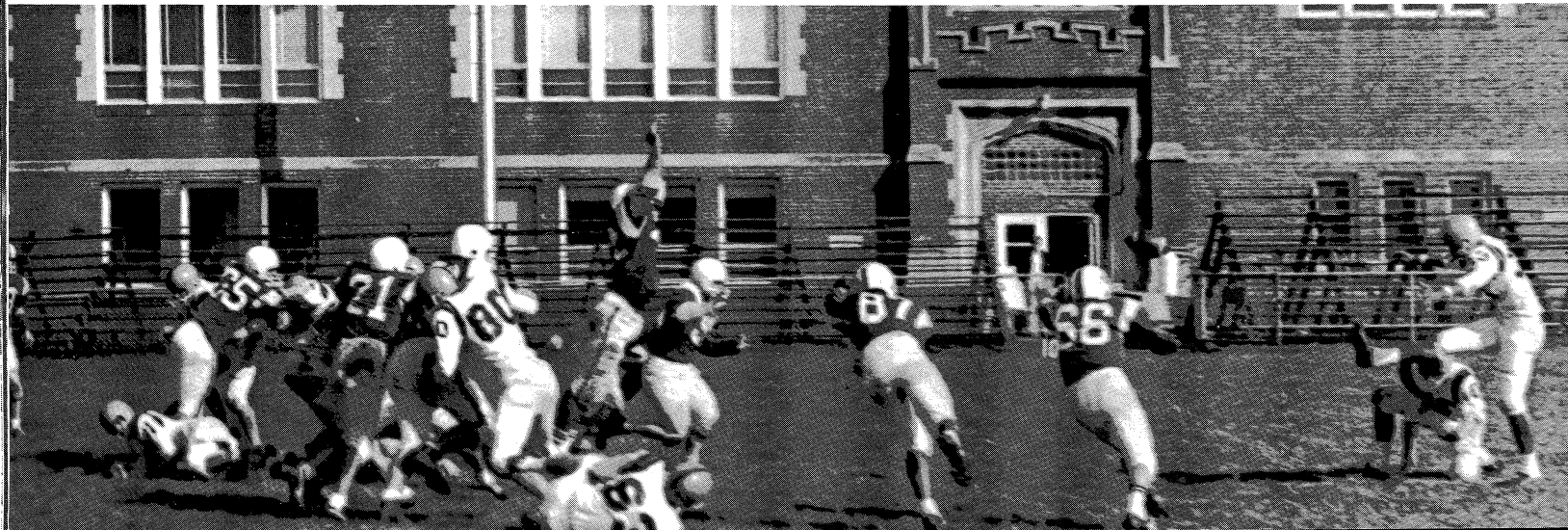



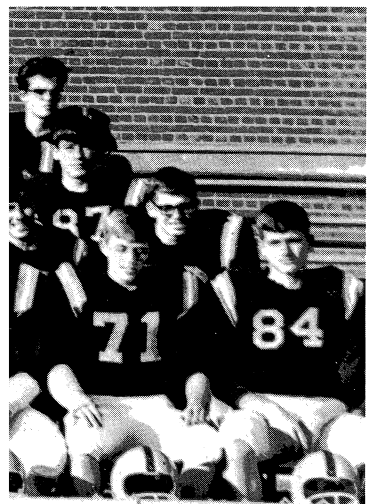

eil, Pete Engles, Ted Odum.  
om Licht, Dan Boney, Rex  
Winkler, Jim Wilson. *Back*  
ch Ed Kerr, Ralph Hursey,  
Bob Withers, Orville Brown,

#### UHS SCHEDULE

UHS	Opp
26	0
33	0
45	19
51	7
0	0
34	34
13	6
6	13
6	26
34	0
50	0

points to the score.

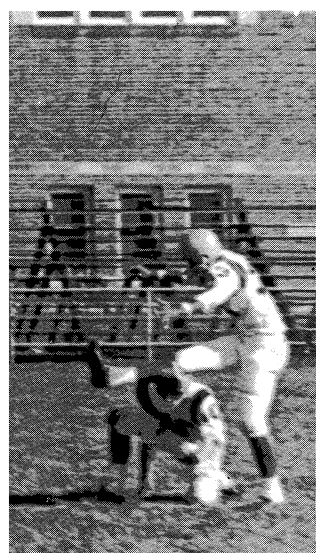

Quick defensive reactions stop opponent for short gain.

## Speed: Sophomore Trademark

Bruce Walker heads downfield with a Harvey Treat pass.



Speedster Willie Southall finds running room.

Eager Tigers take the field.





# Urbana Harriers Dominate Downstate Illinois

Coach Gene Armer has a knack for producing cross-country runners who exhibit what he calls "the four qualities for success: dedication, hard work, perseverance, and pride." The 1966 cross-country team of Urbana proved again that Mr. Armer's formula bears excellent results. The team was undefeated in eleven dual meets, bringing Coach Armer's 19-season record to 147 wins and only 18 losses. They brought home Urbana's 11th Big 12 title and 10th district title in 19 years. They dominated downstate Illinois cross-country.

As the scores of the dual meets point out, this year's Tiger team faced little stiff competition. With such weak opponents, as Champaign and other area teams, Urbana's preparation for the bigger meets, which included Chicago area schools, was definitely handicapped. Nevertheless, the team had a magnificent season.

Leading the successful Tiger harriers was captain Alan Taylor, who finished first in the conference and district meets, and sixth in the state meet. Other members of the team were Stan Dilley, Mike Eastin, Tom Jordan, Jerry Lyman, Dan Sherrod, and sophomore John Sherrod. Coach Armer, praising these boys stated, "I never had a team I enjoyed any more than this team. They were a dedicated bunch and they worked hard."

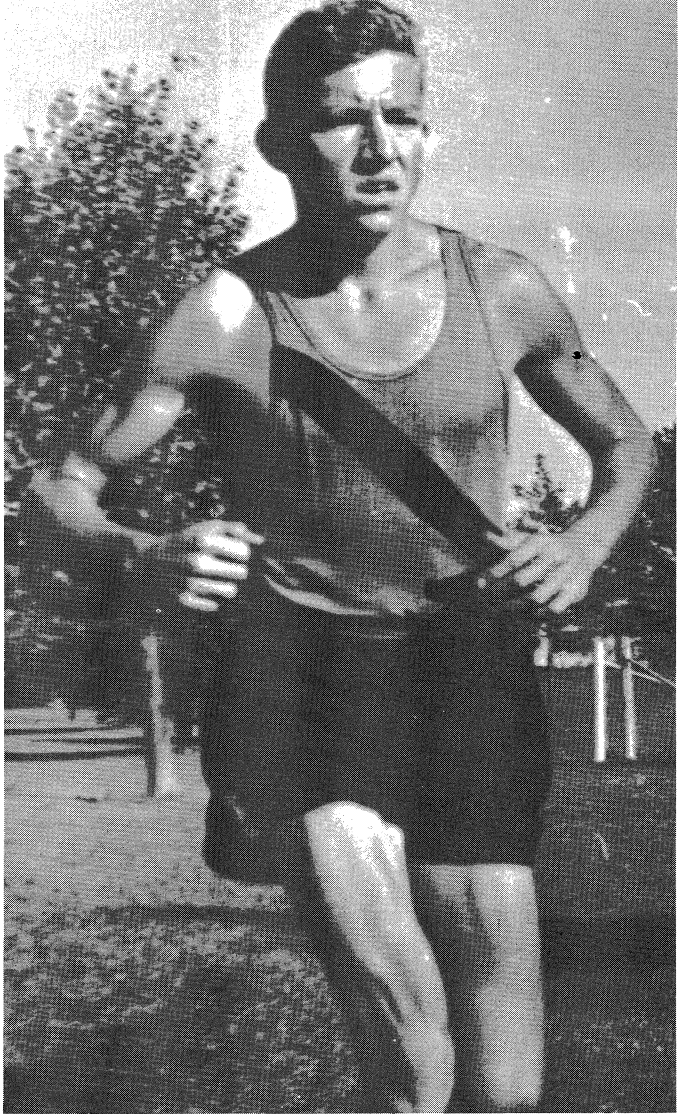

Outstanding captain, Alan Taylor, won every dual meet this season.

*Front Row:* Coach Gene Armer, Len Cardiff, Larry Abernathy, John Sherrod, Jerry Lyman, Mike Eastin, Dan Sherrod, Tom Jordan, Stan Dilley, Captain Alan Taylor. *Second Row:* Ron Dix, Chuck Dunn, Rod Humes, Tom Olver, Rich Cureton, Roy Roberts, Gary Dilley, Rick Cox, Jim Guthrie, Chris Rahn, Chris Brown, Bill Brighton, Mgr. Brad Reynolds. *Back Row:* Nick Gibala, Rich Patton, Creighton Laz, Terry Harmeson, Ron Jordan, David Thompson, Jeff Alexander, George Cummings, Bub Fatheree, Mike Giddens, Charlie Peterson.

URBANA'S SUCCESS S  
DEDICATION  
PERSEVERANCE  
HARD WORK  
PRIDE

Mike Eastin, Tom Jordan, Alan Taylor, and Stan Dilley lean into the corner at Blair Park.

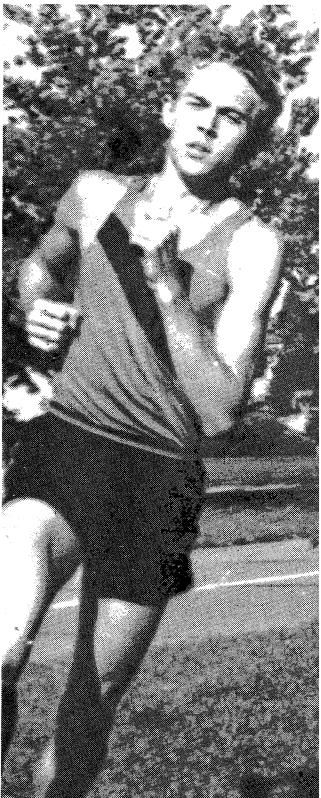

Dan Sherrod catches his breath

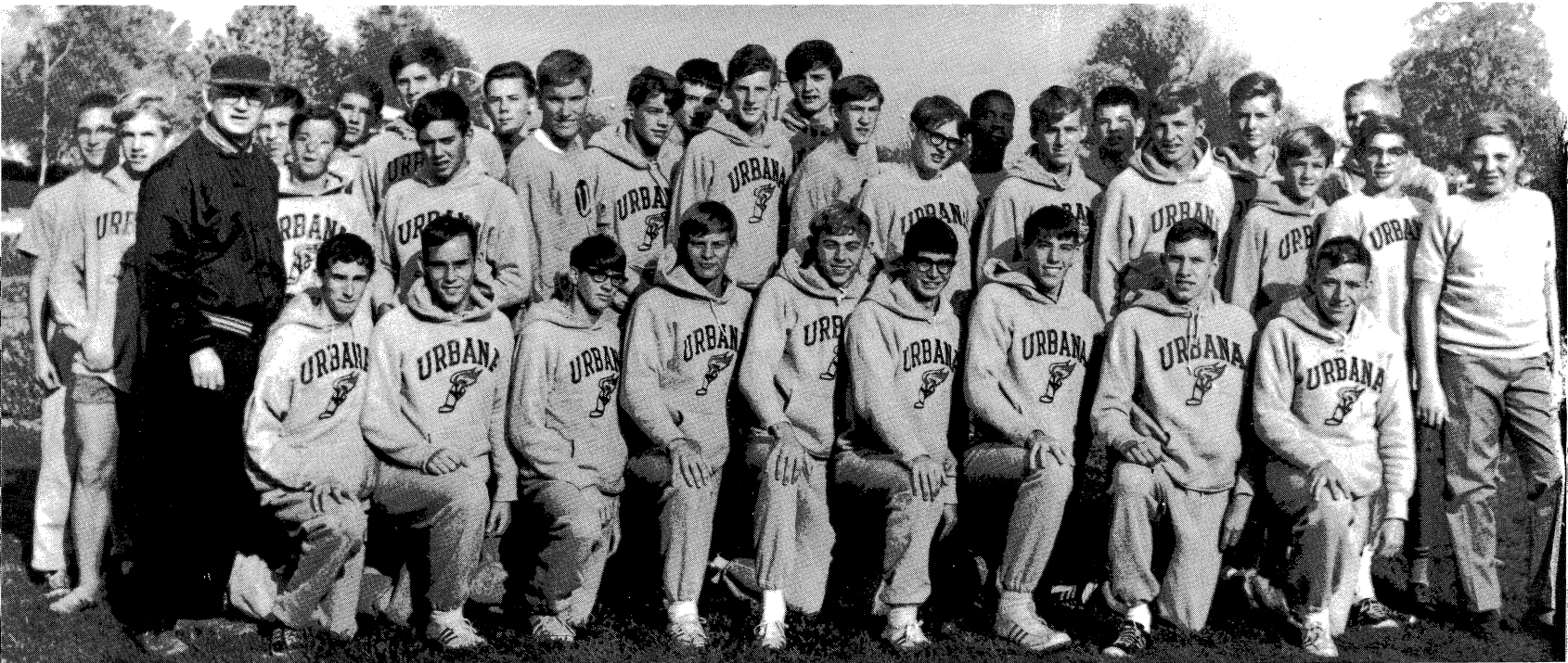
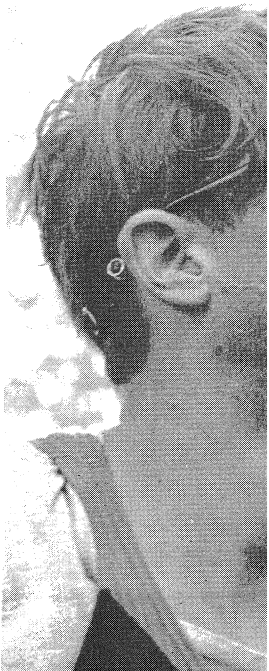





every dual meet this season.

rdiff, Larry Abernathy, John Sherrod, Tom Jordan, Stan Ron Dix, Chuck Dunn, Rod Roberts, Gary Dilley, Rick wn, Bill Brighton, Mgr. Brad Patton, Creighton Laz, Terry on, Jeff Alexander, George arlie Peterson.

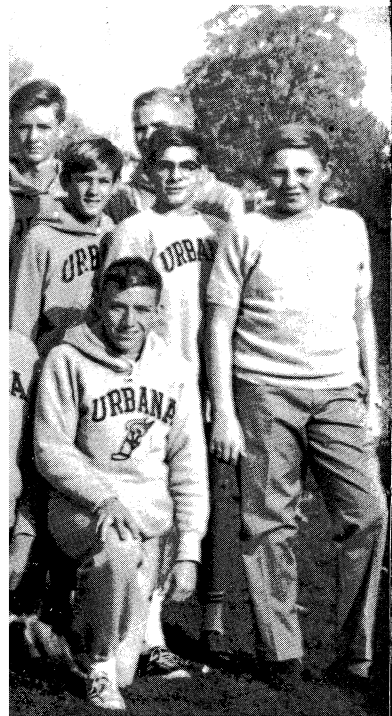

URBANA'S SUCCESS SECRETS:  
DEDICATION  
PERSEVERANCE  
HARD WORK  
PRIDE

Mike Eastin, Tom Jordan, Alan Taylor, and Stan Dilley lean into the corner at Blair Park.

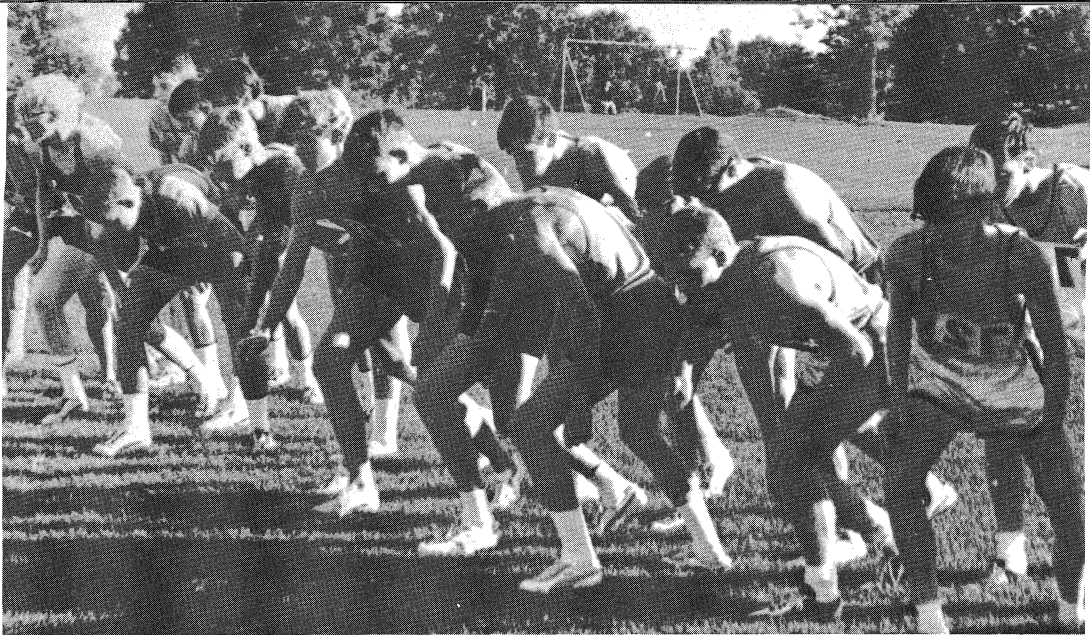

The runners tense for the starter's gun.



CROSS COUNTRY SCHEDULE

	U.H.S.	Opp.
Paris	15	49
Champaign	15	50
Bismarck	15	50
Danville	19	36
Normal Tri.	1st	
Peoria Invit.	3rd	
Rantoul	19	40
Bloomington	20	37
Danville	15	48
Mattoon Invit.	5th	
Champaign	15	50
Rantoul	18	45
Conference	1st	
Georgetown	19	44
District	1st	
State	8th	

Dan Sherrod catches his breath after the grueling race.







Oscar

VARSITY BASKETBALL: *Front Row:* Coach Oscar Adams, Co-captain Larry Johnson, Bill Armon, Steve Leithleiter, Jerry Wells, Co-captain Jerry Lyman, Ass't. Coach Ed Kerr. *Back Row:* Mark Beckrum, Ron Butler, Bill Mock, Terry Ruppel, Dave Werkman, Chuck Taylor. *Absent:* Ardell Webb, Dave Larson, Craig Bentley, Randy Middleton, Dwight Isenhower.

"Thou shalt not shoot!"—Larry Johnson

# Cagers Up and Down, but Exciting

For the Urbana Tigers the 1966-67 basketball season was one of ups and downs, hot nights and cold nights, good breaks and bad breaks. Potentially, the team was as good as Urbana's best. They had depth, scoring ability, rebounding power, and speed. And actually, their 16—10 record was better than it appears, for 7 of their 10 losses were to state-rated teams.

Despite discouraging losses for a team which through junior high and high school had become accustomed to winning, several bright moments were registered. The team's 16 wins included a rare defeat of Decatur in their gym and a 3rd place finish at the Danville Tourney. Some of the best games played by any Urbana team were this year's devastations of Mattoon, Bloomington, Monticello, and Peoria East. Even some of the losses had encouraging aspects, as the Tigers nearly twice defeated Schlarman and achieved a half-time lead against powerful Springfield.

The scoring this year was extremely well balanced with the averages of captains, Larry Johnson and Jerry Lyman, and teammates, Bill Mock, Mark Beckrum, Ron Butler, and Jerry Wells, all within 5 points. Rebounding, led by Bill Mock and Larry Johnson, was the team's strong point. Shooting was their weak point. The latter category, however, was plagued more by inconsistency than by lack of ability. In fact, inconsistency was the team's affliction all season long. At times they were mediocre, and at times they were great. But when they were great, they were unbeatable.

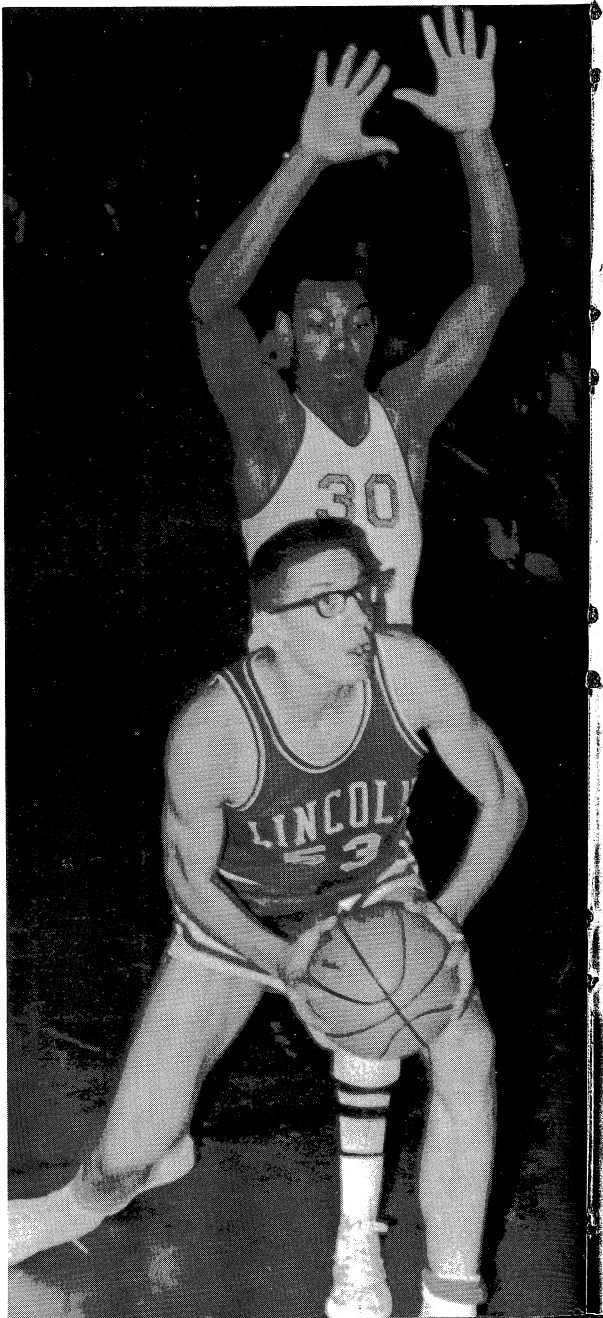

St. Anthony (Effingham)  
Rantoul  
Decatur  
Schlarman (Danville)  
Bloomington  
Mattoon  
Springfield  
Champaign  
Lincoln  
Danville  
Bloomington  
Mattoon  
Monticello  
Springfield  
Unity  
Champaign  
Danville  
Lincoln  
Decatur  
Danville Tournament  
Rich East (Park Forest)  
East Peoria  
Schlarman (Danville)  
Trinity (Bloomington)  
Regional Tournament  
Deland-Weldon  
Mahomet-Seymour  
Champaign





Oscar Adams and Ed Kerr

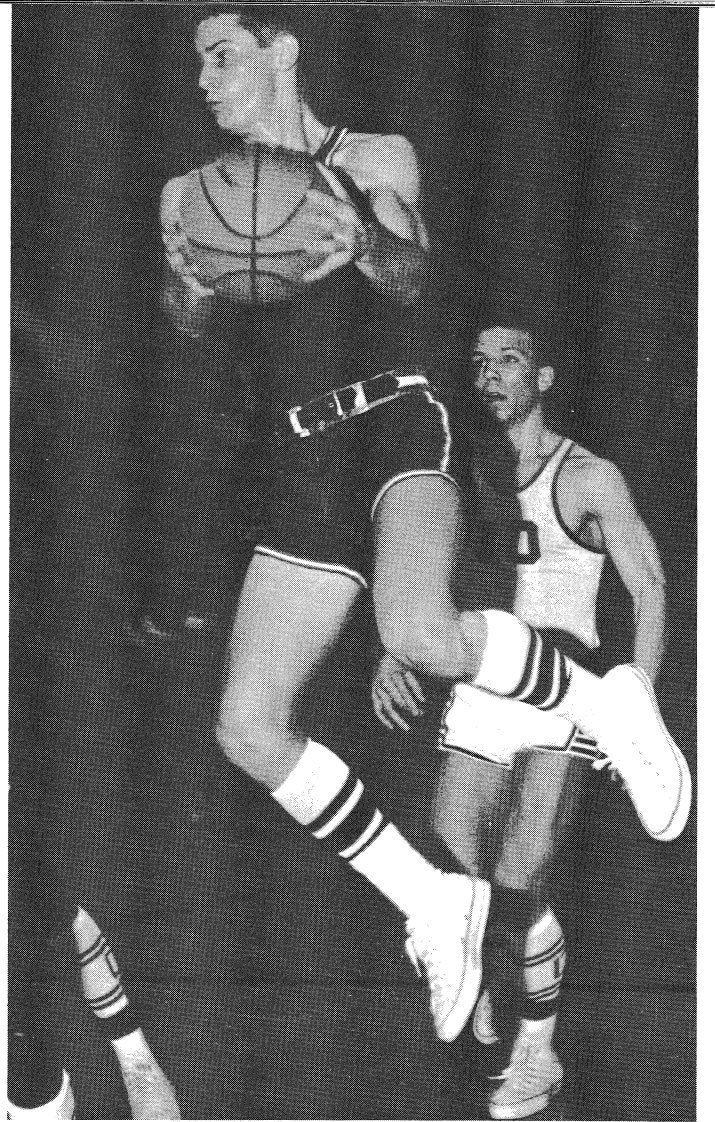

Jerry Lyman "flies through the air . . ."

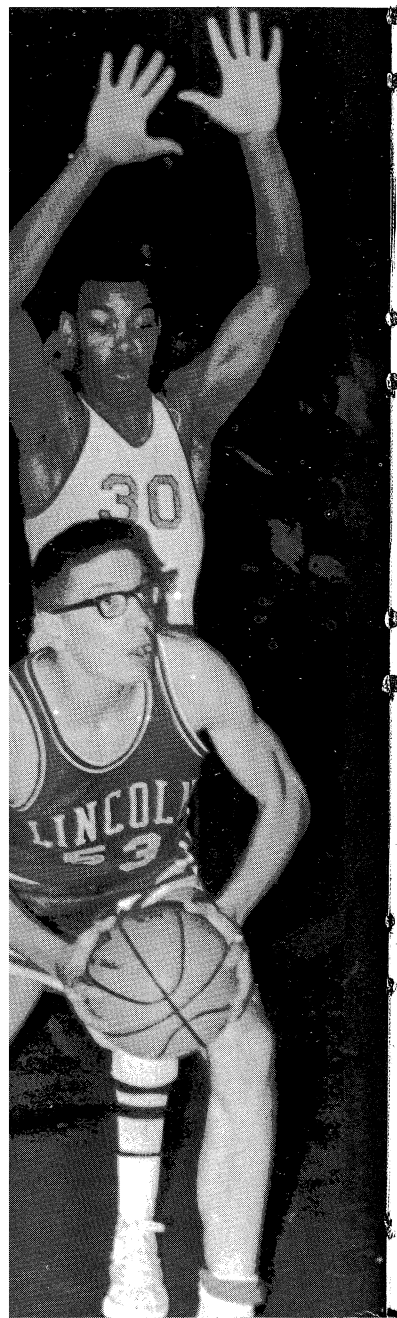

not shoot!"—Larry Johnson

	UHS	Opp
St. Anthony (Effingham)	63	48
Rantoul	74	65
Decatur	57	56
Schlarman (Danville)	58	63
Bloomington	63	57
Mattoon	78	59
Springfield	56	68
Champaign	49	65
Lincoln	48	39
Danville	61	55
Bloomington	80	47
Mattoon	46	51
Monticello	66	34
Springfield	63	76
Unity	58	59
Champaign	43	53
Danville	59	55
Lincoln	49	43
Decatur	55	56
Danville Tournament	3rd	
Rich East (Park Forest)	87	66
East Peoria	81	56
Schlarman (Danville)	44	46
Trinity (Bloomington)	65	51
Regional Tournament	2nd	
Deland-Weldon	80	52
Mahomet-Seymour	52	46
Champaign	34	46

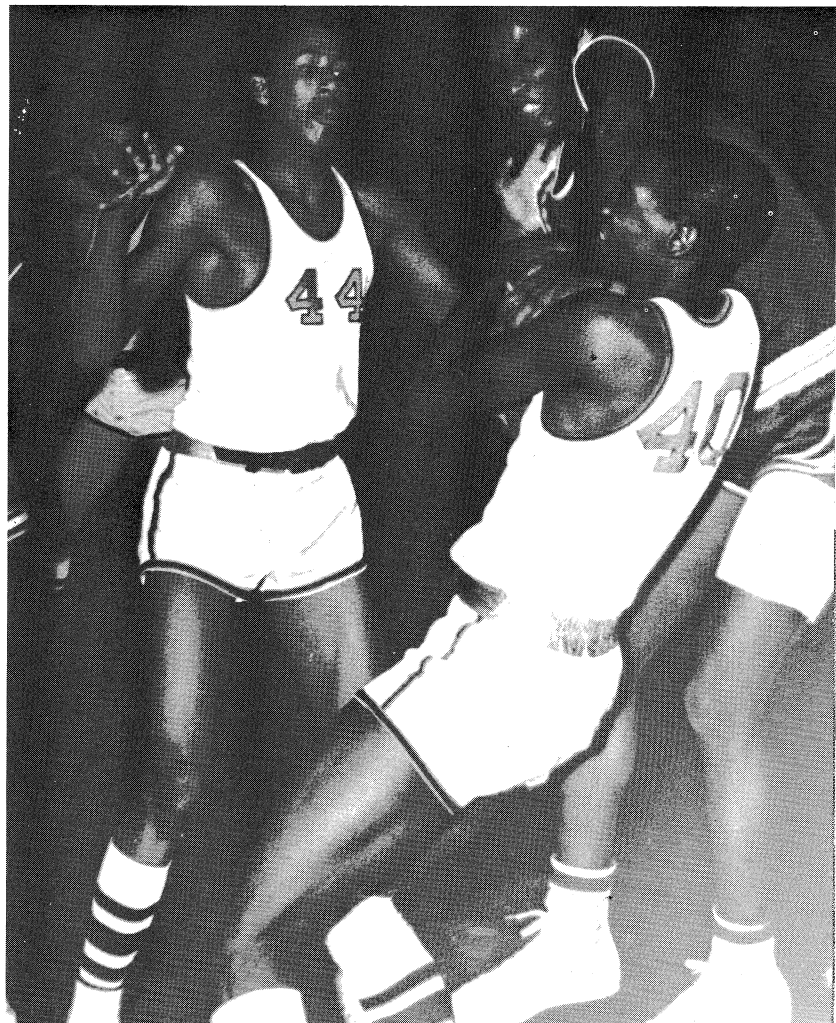

Bill Mock cheers on struggling Jerry Wells.



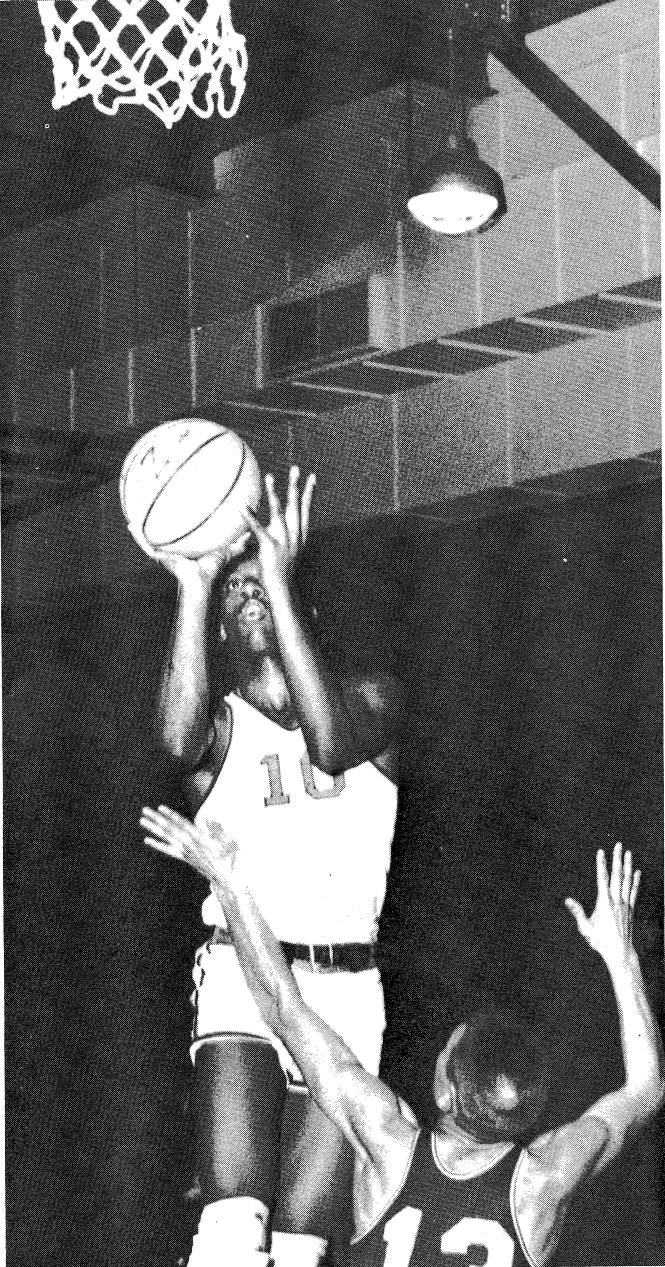

Soaring Mark Beckrum hits for two points.

Terry Ruppel and Craig Bentley battle for a rebound.

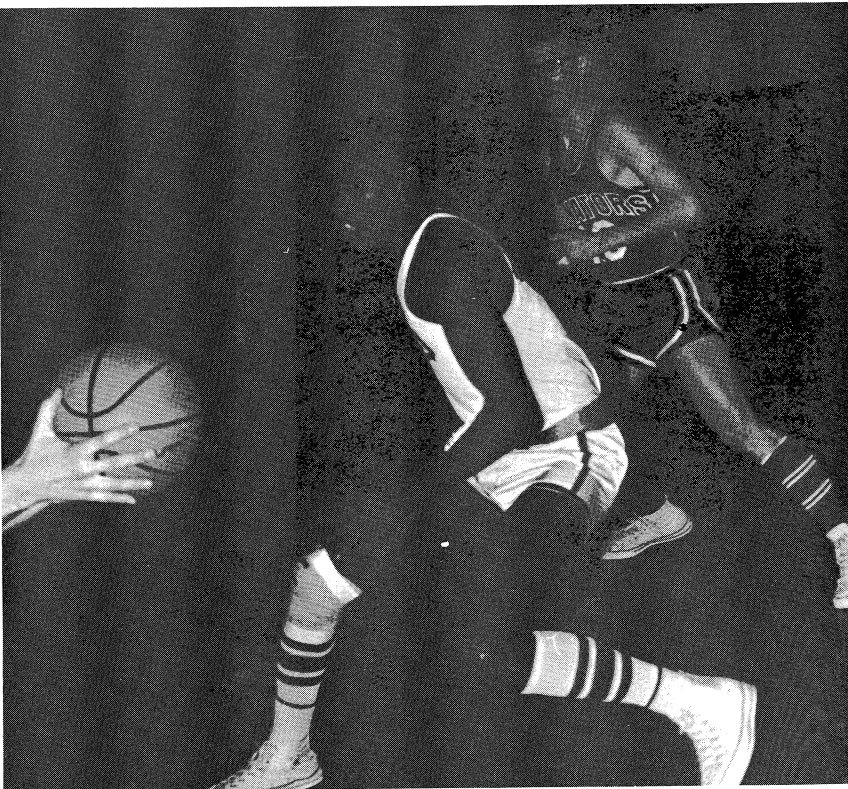
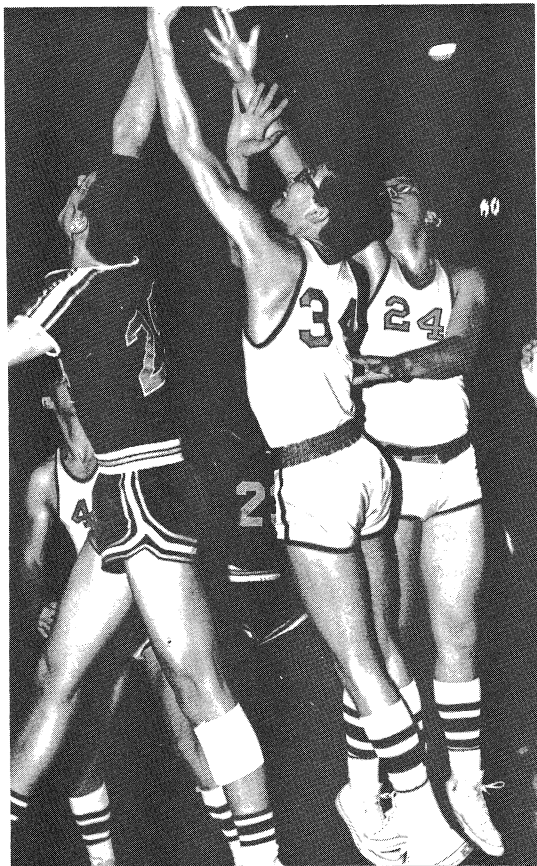

Jerry Wells keeps his eyes on the ball.

Ron Butler adds to rebounding strength.

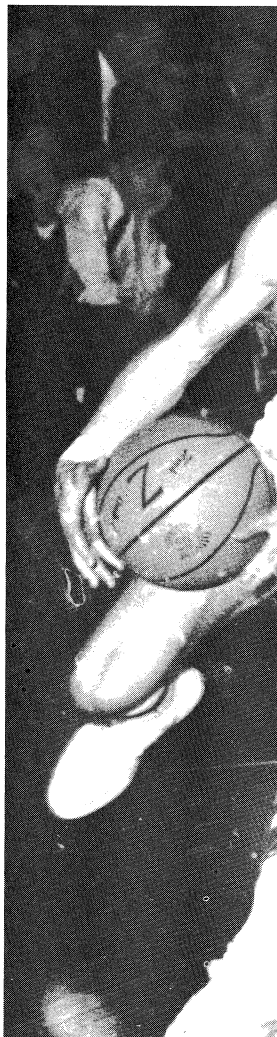
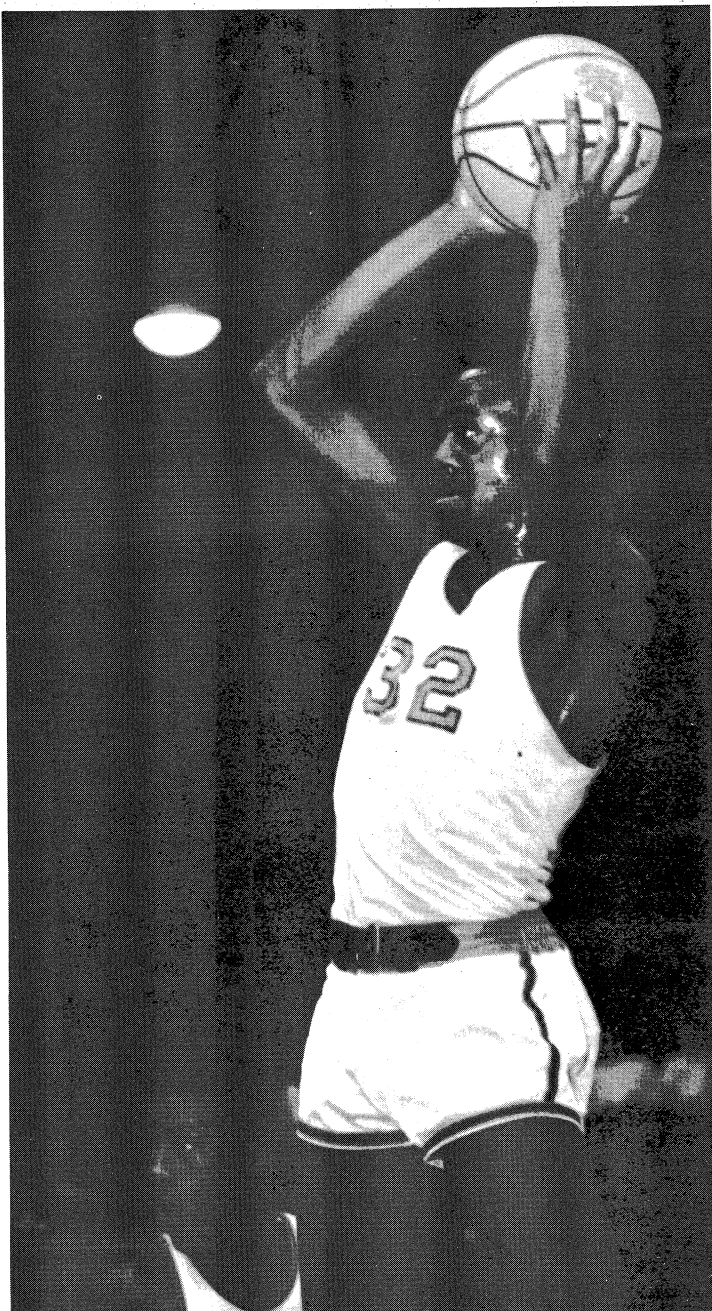

Jerry Wells

Top scorer, Larry Johns

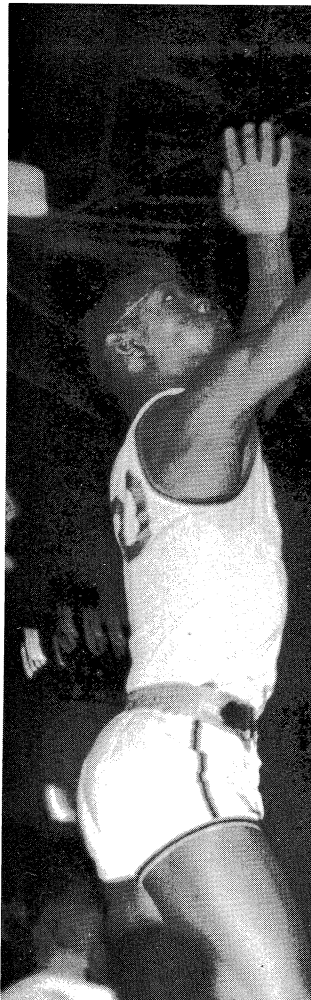



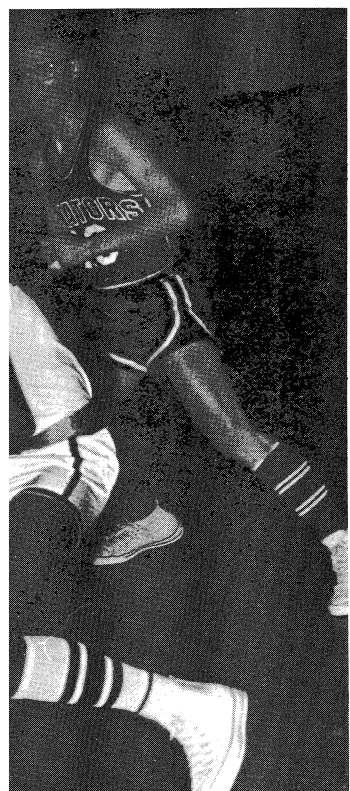

the ball.

g strength.

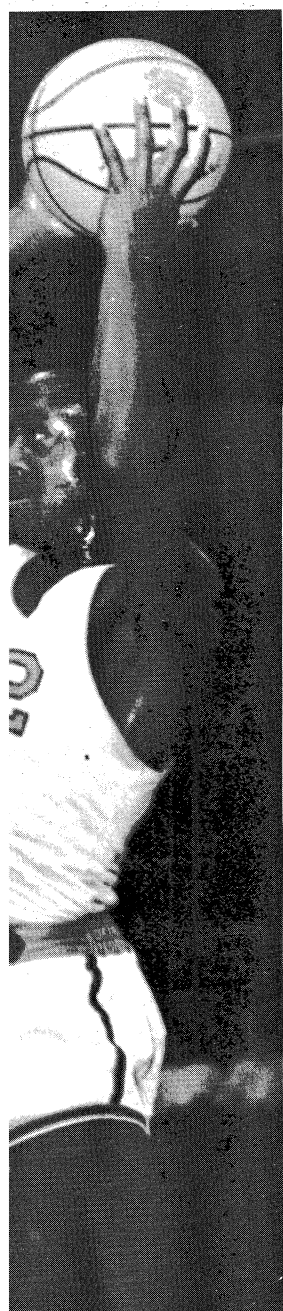

Jerry Lyman handles with care.

Top scorer, Larry Johnson, hits again.

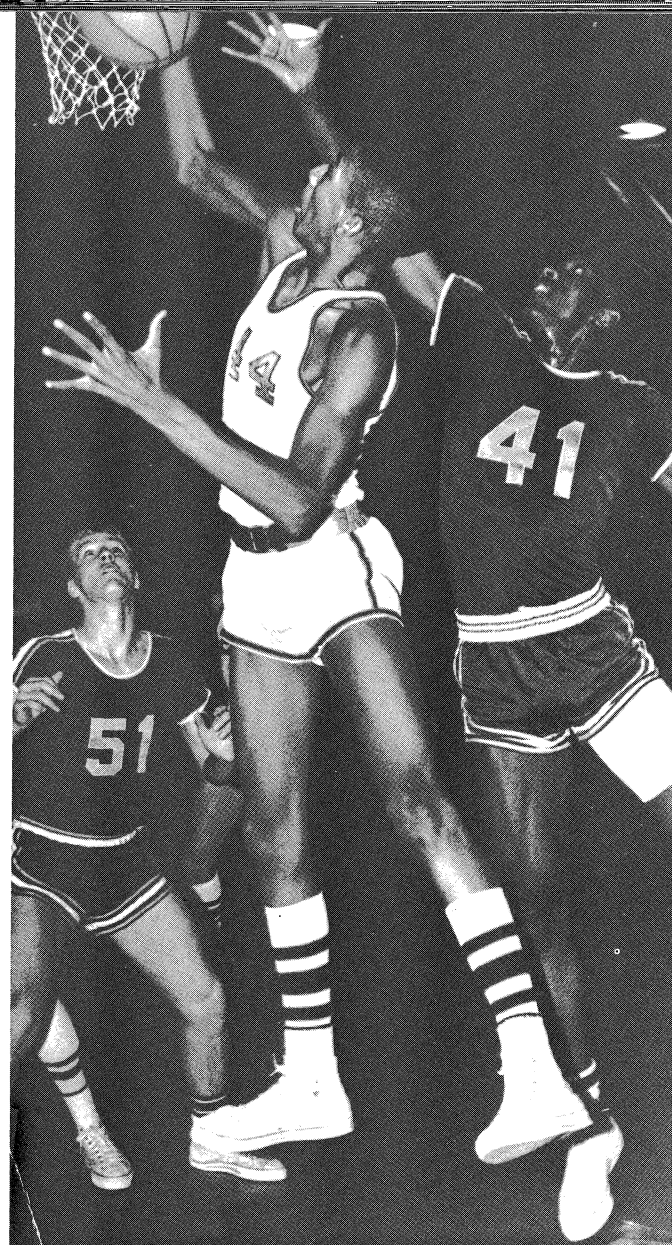
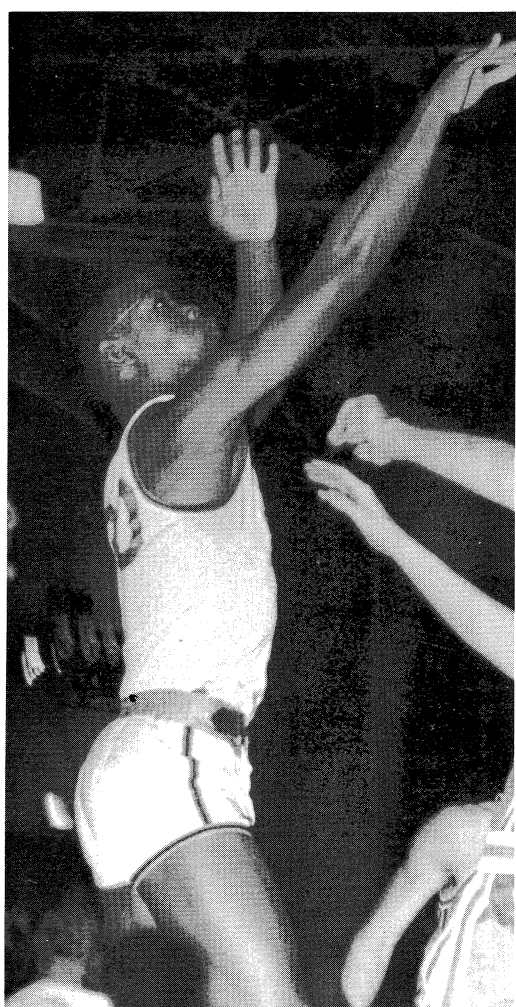

"Sweet Bill" Mock sweeps the boards.

Bill Armon waits for Ardell Webb and Steve Leithleiter to get the ball.





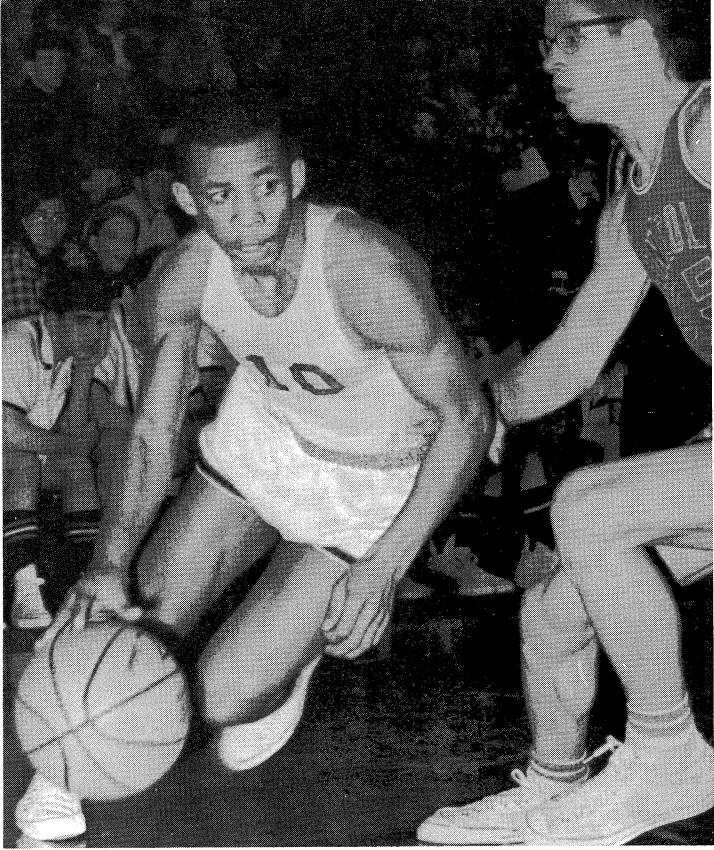

Willie Southall proves too quick to guard.

## Sophomore Cagers Finish Strong

It was a successful year for Coach Dave Casstevens' sophomores, who after a shaky start developed into a sound team with many promising qualities. Although scoring responsibilities fell most heavily on swift Willie Southall and high jumping Jim Wilson, the sophomores' greatest asset was teamwork. With this teamwork they managed to avenge early losses to Springfield, Lincoln, and Decatur and win 7 of their last 10 games. Although not evident at the beginning of the season, the poise and cohesion which this team demonstrated as they developed is a promising sign of varsity success for the next two years.

	UHS	Opp.
St. Anthony (Effingham)	65	54
Rantoul	58	44
Decatur	55	60
Schlarman (Danville)	54	49
Bloomington	49	54
Mattoon	59	44
Springfield	51	71
Champaign	41	56
Lincoln	61	79
Danville	69	48
Bloomington	48	56
Mattoon	59	39
Monticello	48	38
Springfield	54	42
Unity	62	72
Champaign	36	64
Danville	47	40
Lincoln	45	42
Decatur	55	57

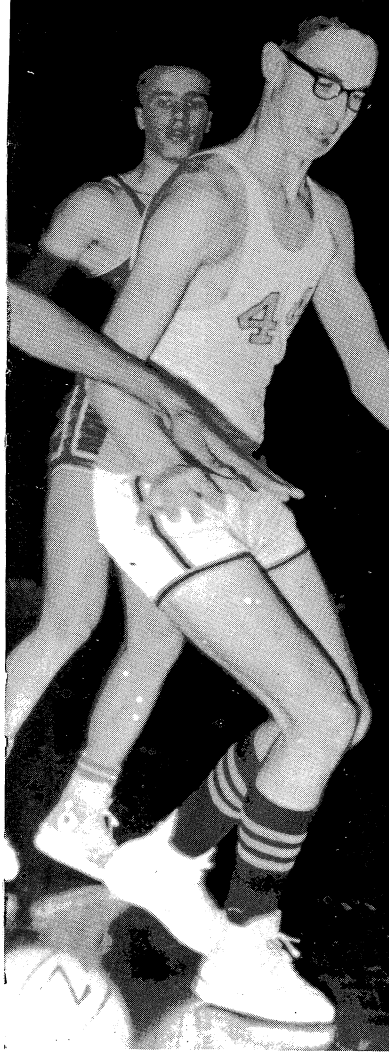

Grimacing Mike Kerr spies

Harvey Tre

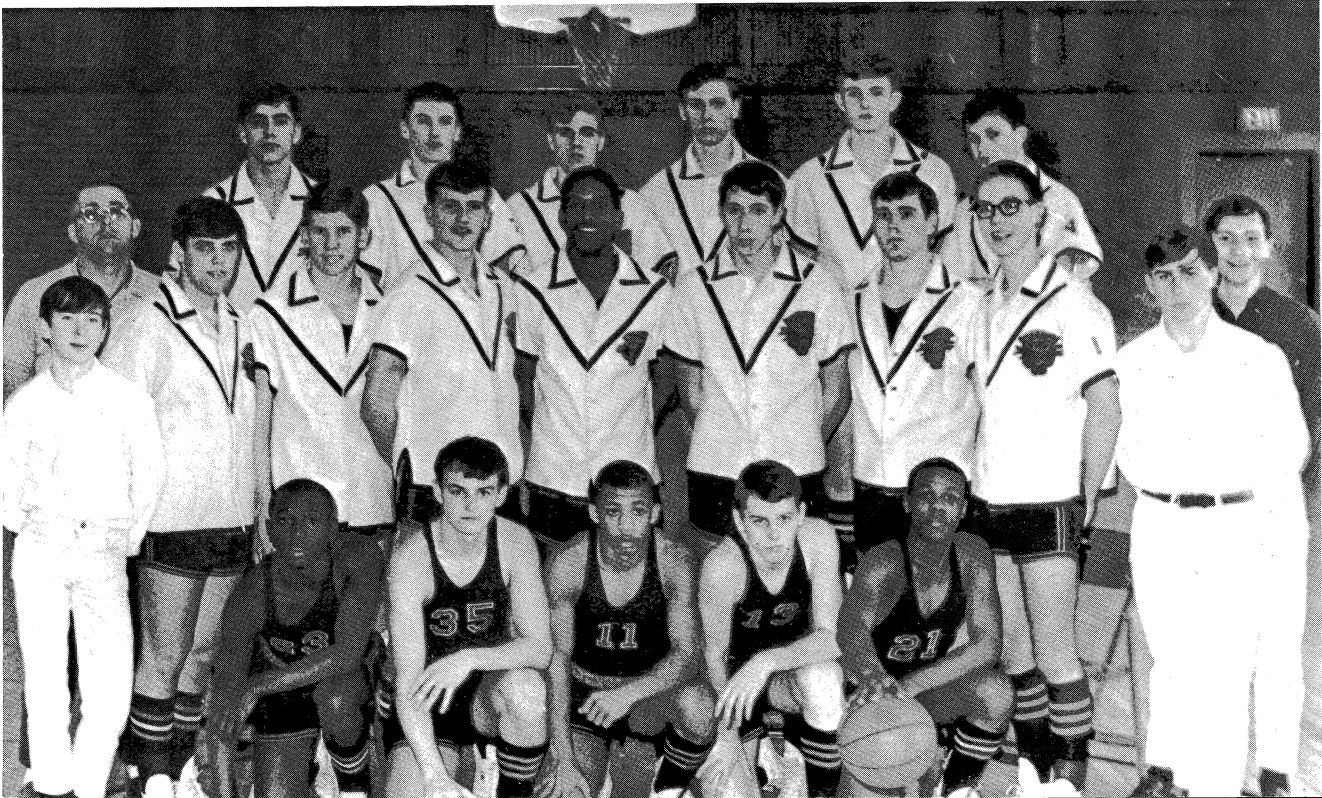
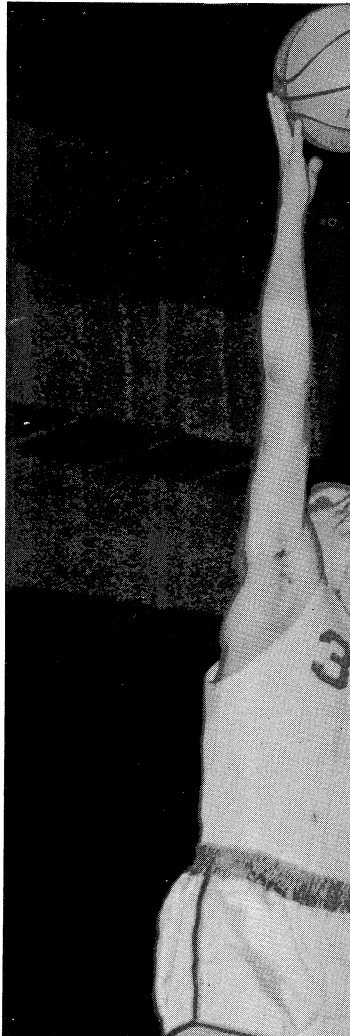

SOPHOMORE BASKETBALL: *Front Row:* Steve Davis, Harvey Treat, Willie Southall, Dan Mayfield, Frank Bradford. *Second Row:* mgr. Bill Powers, Mike Lovett, Vance Kepley, Mel Thorne, Jim Wilson, Steve Foster, Bruce Walker, Mike Kerr, mgr. Dan Oakes. *Back Row:* Coach Dave Casstevens, Ron Hagerman, Steve Wertz, Jim Harney, John Angus, Jim Cantrell, Jim Patton, mgr. Bob Douglas.



# Cagers

UHS	Opp.
65	54
58	44
55	60
54	49
49	54
59	44
51	71
41	56
61	79
69	48
48	56
59	39
48	38
54	42
62	72
36	64
47	40
45	42
55	57

SOPHOMORE BASKETBALL: *Front Row:* Steve Davis, Harvey Treat, Willie Southall, Dan Mayfield, Frank Bradford. *Second Row:* mgr. Bill Powers, Mike Lovett, Vance Kepley, Mel Thorne, Jim Wilson, Steve Foster, Bruce Walker, Mike Kerr, mgr. Dan Oakes. *Back Row:* Coach Dave Casstevens, Ron Hagerman, Steve Wertz, Jim Harney, John Angus, Jim Cantrell, Jim Patton, mgr. Bob Douglas.

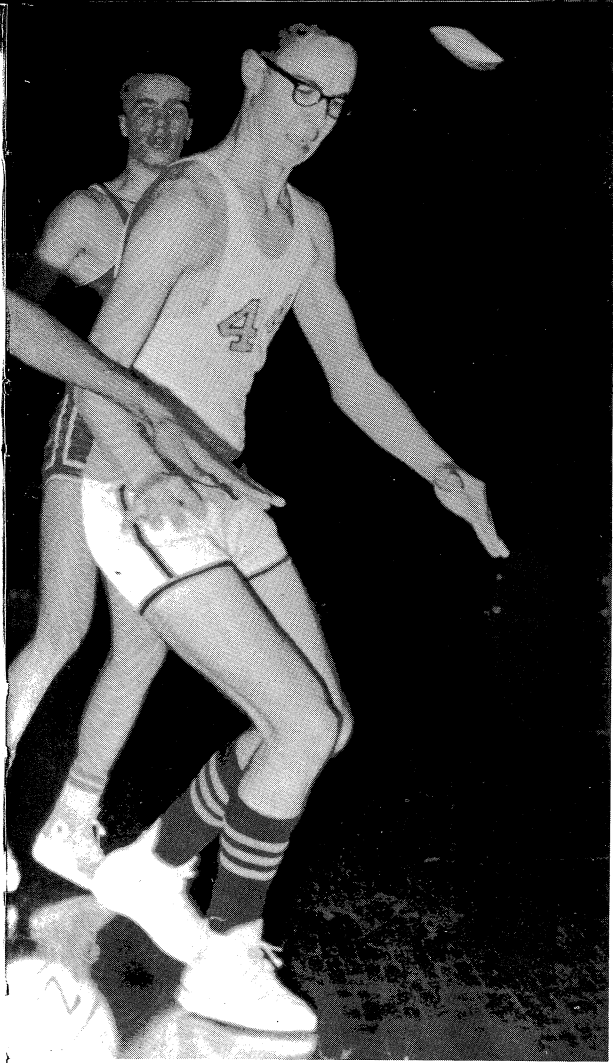

Grimacing Mike Kerr spies loose ball.

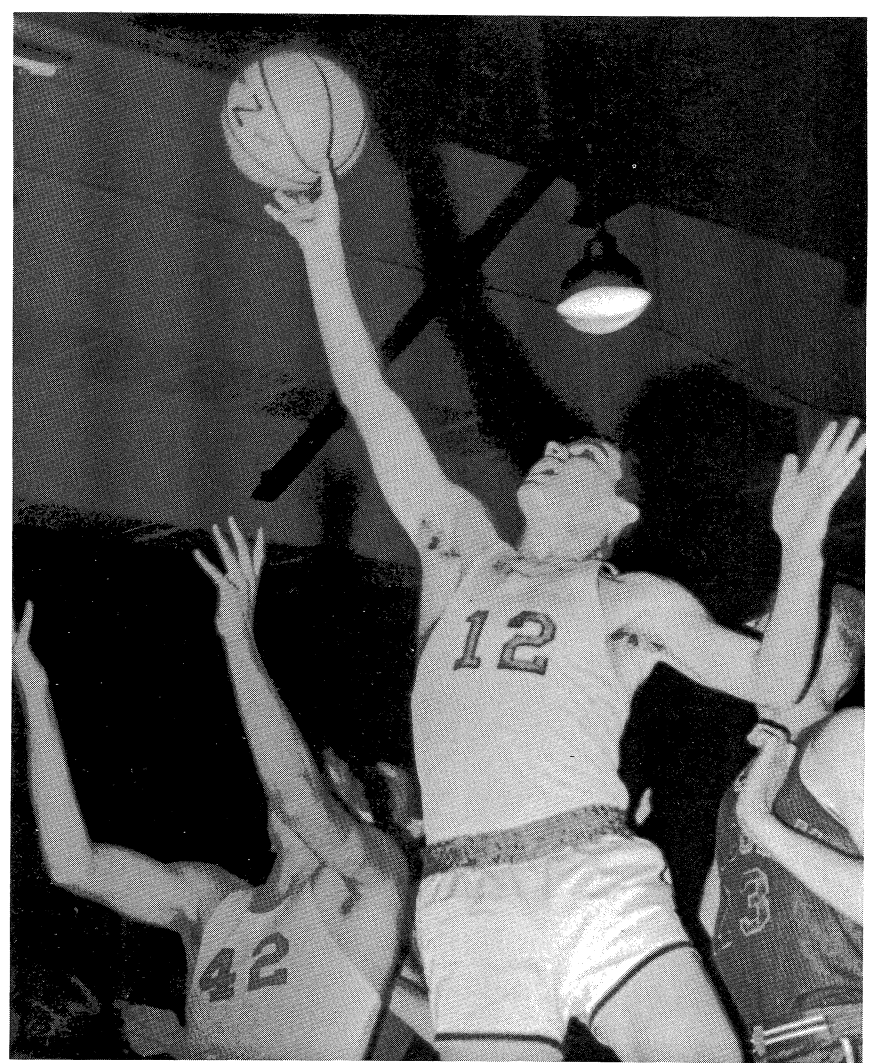

Danny Mayfield strains for the rebound.

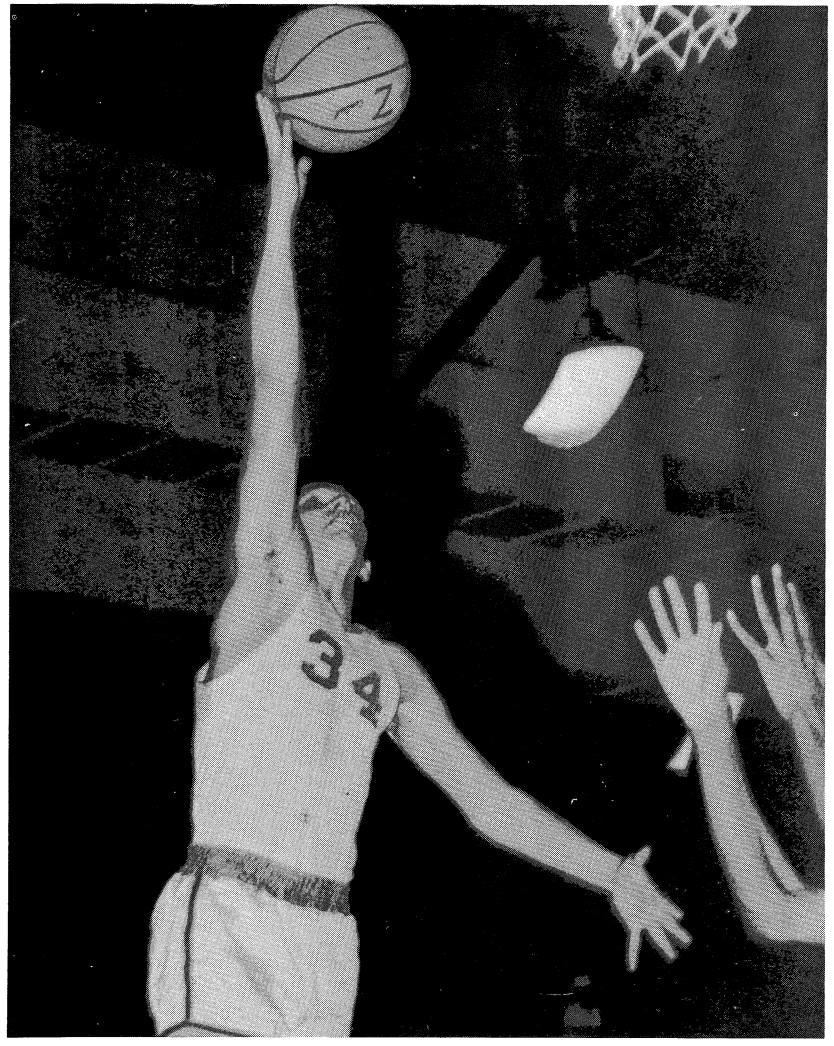

Harvey Treat goes up for "easy two."

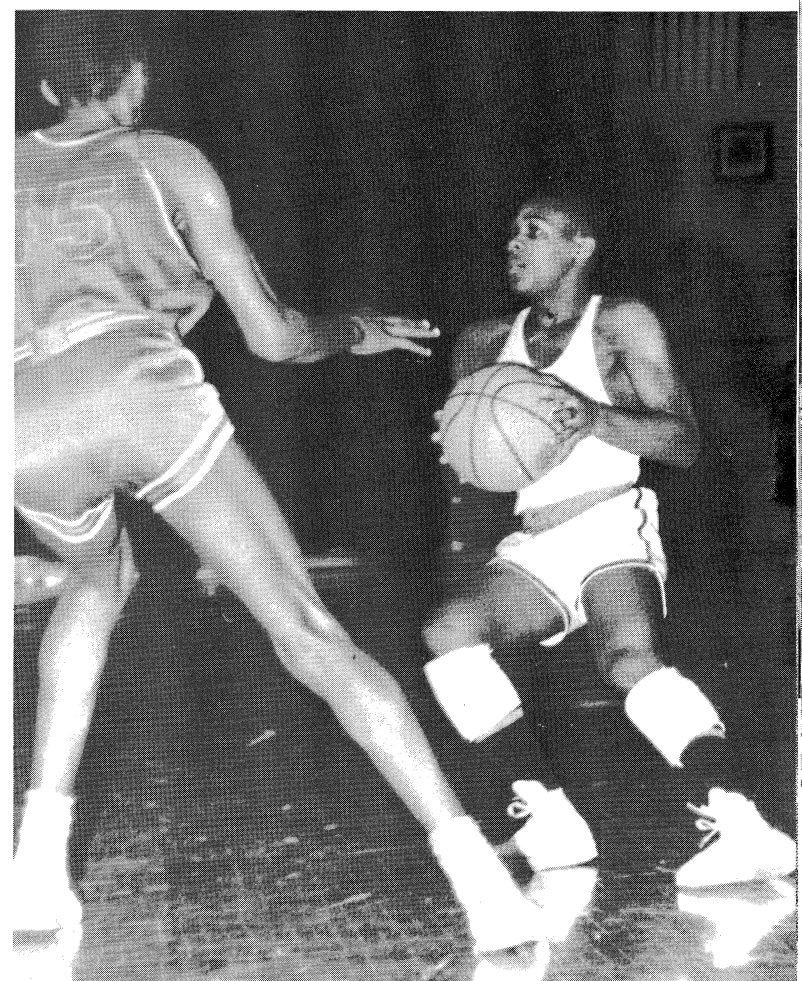

"One! Two! Cha-cha-cha!"



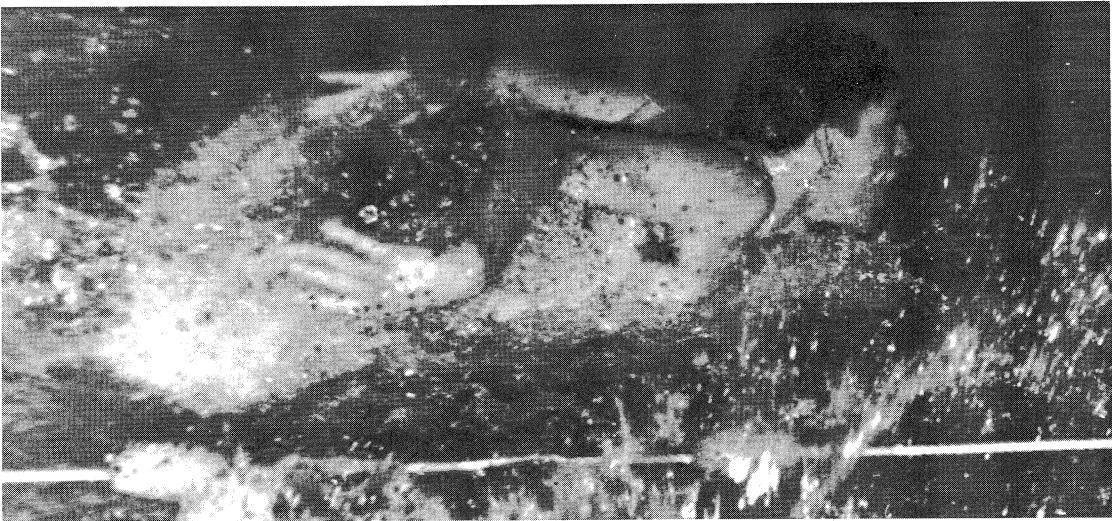

Junior Bruce Bowser swims his leg of Urbana's powerful medley relay.

# Individual Efforts—Tremendous

Urbana's swimming team proved to be one of the strongest in years, finishing 5th in District and qualifying three individuals and the medley relay team for the State meet. Individual qualifiers were Bruce Bowser in the 100 yard backstroke, Ted Odom in diving, and Paul Brown in the 100 yard breaststroke.

As usual, individual strength surpassed team depth. This fact accounted for several close losses in which Urbana swimmers, weary from previous races, were forced to compete against fresh opposition.

Nevertheless, tremendous individual effort and fine coaching from Stan Summers accounted for several new records and an outstanding swimming season.

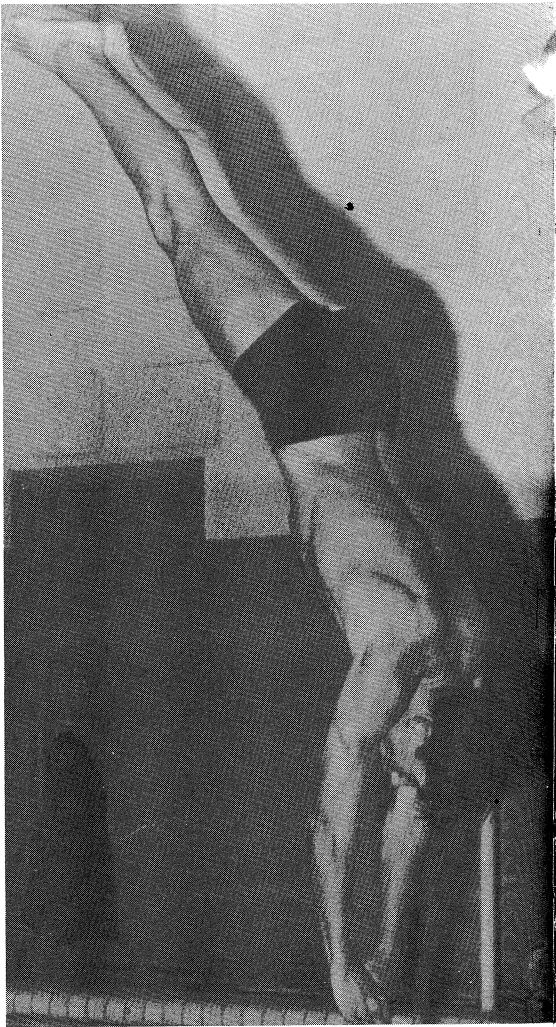

Ted Odom shows the form which took him to the State finals.

SWIMMING TEAM: *Front Row:* Bruce Bowser, Eric Pond, Earl Payne, Pete Titus, Andy Miller, Rich Cureton, Creighton Laz. *Back Row:* Paul

Brown, Terry Harmeson, Dick Goldstein, Nick Hastings, Dave Lockard, Ted Byers, Steve Neucks, Lloyd Ravlin, Coach Summers.



Tiger Swin

Normal	.....
Champaign	.....
Danville	.....
Ill. State U. Invit	.....
Springfield	.....
Normal	.....
Bloomington	.....
Kankakee Invit	.....
Champaign	.....
Danville	.....
Conference	.....
District	.....





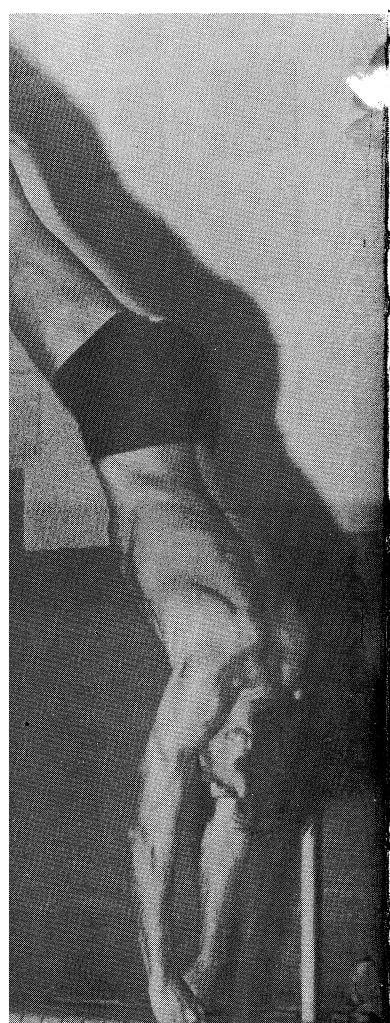

e form which took him to the

Nick Hastings, Dave Lockard,  
h Summers.

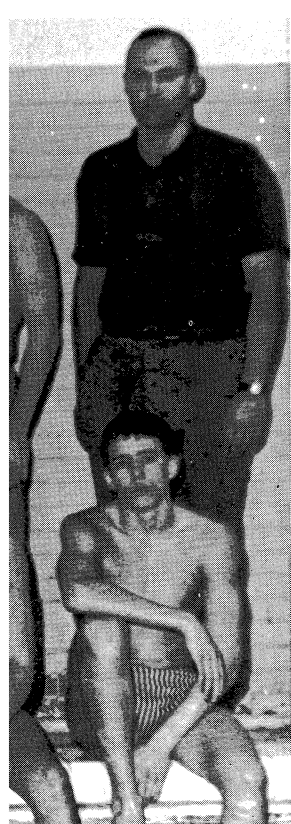

Tiger Swimming Schedule		
	UHS	OPP
Normal	56	38
Champaign	41	53
Danville	41	54
Ill. State U. Invit	3rd	
Springfield	52	43
Normal	59	36
Bloomington	41	54
Kankakee Invit	2nd	
Champaign	46	49
Danville	30	65
Conference	3rd	
District	5th	

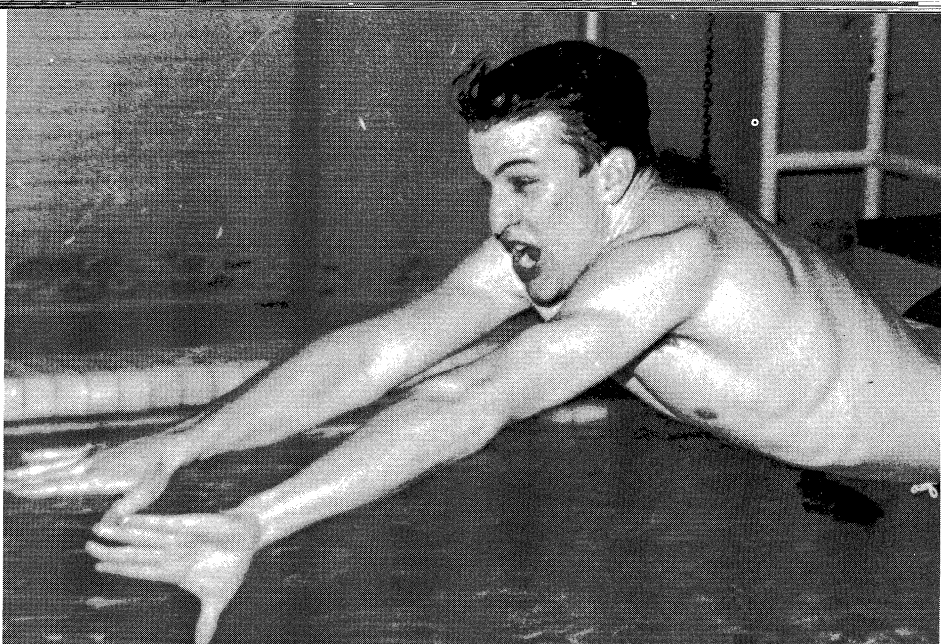

Ted Byers blasts from the blocks.



Up from the depths . . . Dave Lockard.

Paul Brown swims like a fish.



Terry Harmeson demonstrates relaxed back stroke.

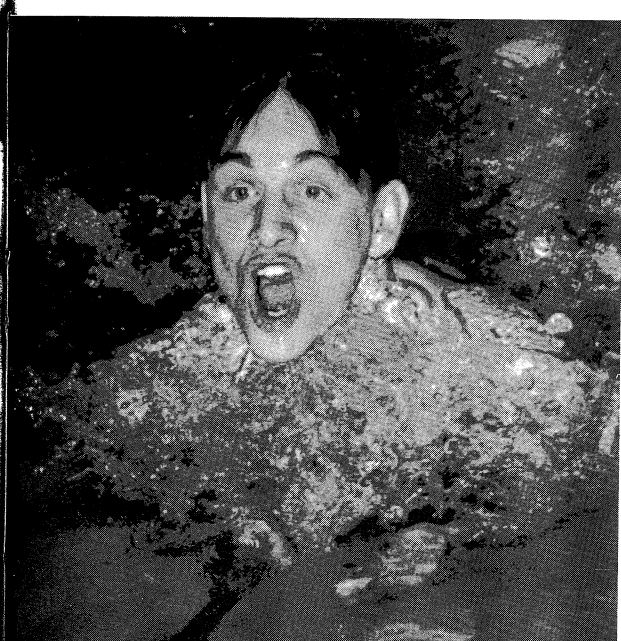





WRESTLING TEAM: *Front Row:* Marc Renfrew, Russ Graybeal, Brad Humes, Pete Engle, Pete Alagna, Pete Jones, Bub Fatheree, Captain; Steve Marshall, Rod Humes, Ron Dix, J. D. Boney, Eric Aldrich. *Second Row:* Coach John Gremer, Ass't. Coach Carl Hovde, Nick Gibala, Jeff Miller, Ron Jordan, Lou Diggs, Jim D'urso, Dan Bareither, Dave Dilley, Chuck Stanley, Mike Lacer, Henry Sayles, Avon Killion, Jeff Stein. *Back Row:* Mgr. Lee Feldman, Neal Richardson, Steve Goglia, Ralph Hursey, Bill Brighton, Mgr. Don Emmert.

## Heavyweights Spark Young Tiger Wrestlers

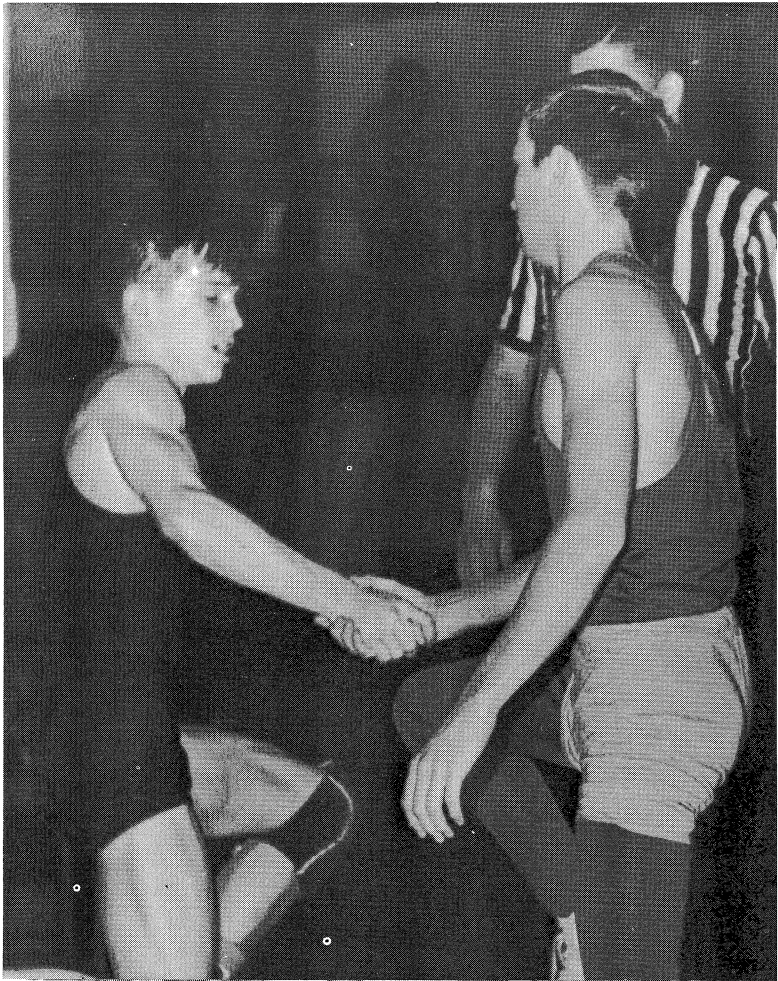

John Gremer's wrestlers demonstrated well their proficiency in a sport which encompasses agility, strength, endurance, and the tradition of good sportsmanship.

The year was highlighted by the performances of Marc Renfrew, one of the top heavyweights in the state, the leadership of Captain Bub Fatheree, excellent strength in the higher weights, and the promising signs from several underclassmen.

The Tigers compiled a respectable 7—5—1, finishing 7th in the Conference, 3rd in the District, and 9th in the Sectional.

Renfrew (C

Russ Graybe

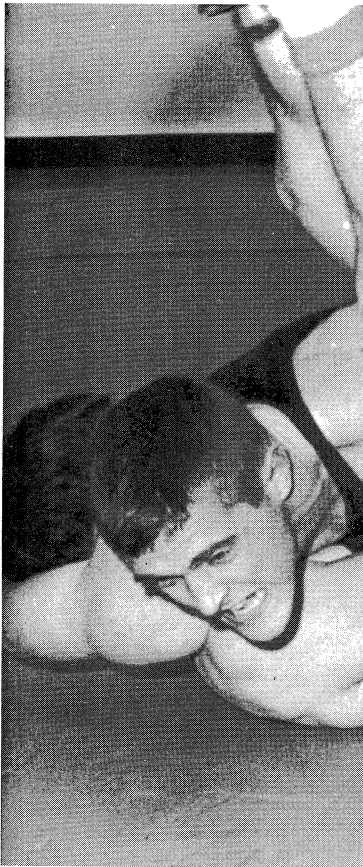

### U.H.S. Wrestling Schedule

	UHS	OPP
MacArthur and JV	19	29
Trinity	32	17
Mattoon and JV	43	9
Champaign and JV	14	34
Rantoul and JV	21	23
Lamphier	32	6
Springfield and JV	27	17
Stephen Decatur	18	23
Danville	22	18
Bloomington and JV	17	32
Eisenhower and JV	24	24
Lincoln and JV	24	22
Rantoul and JV	28	19
Conference		7th
District		3rd
Sectional		9th



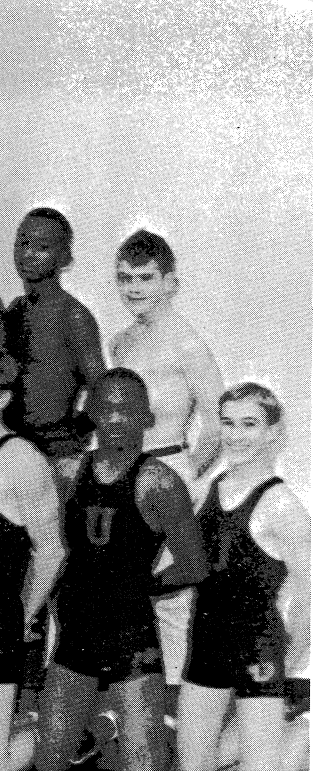

nonstrated well their pro-  
ompasses agility, strength,  
od sportsmanship.  
the performances of Marc  
yweights in the state, the  
ieree, excellent strength in  
omising signs from several  
  
able 7—5—1, finishing 7th  
District, and 9th in the

ing Schedule

UHS	OPP
19	29
32	17
43	9
14	34
21	23
32	6
27	17
18	23
22	18
17	32
24	24
24	22
28	19
	7th
	3rd
	9th

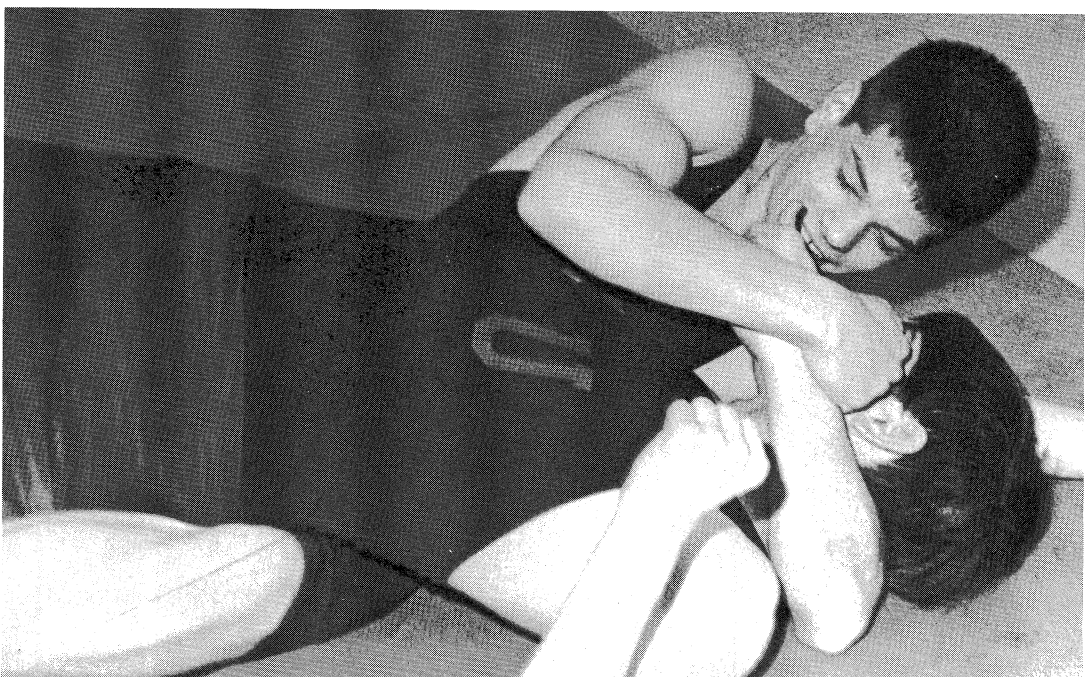

Captain Bub Fatheree locks on.

# Renfrew Goes to State

Marc Renfrew makes a wish.

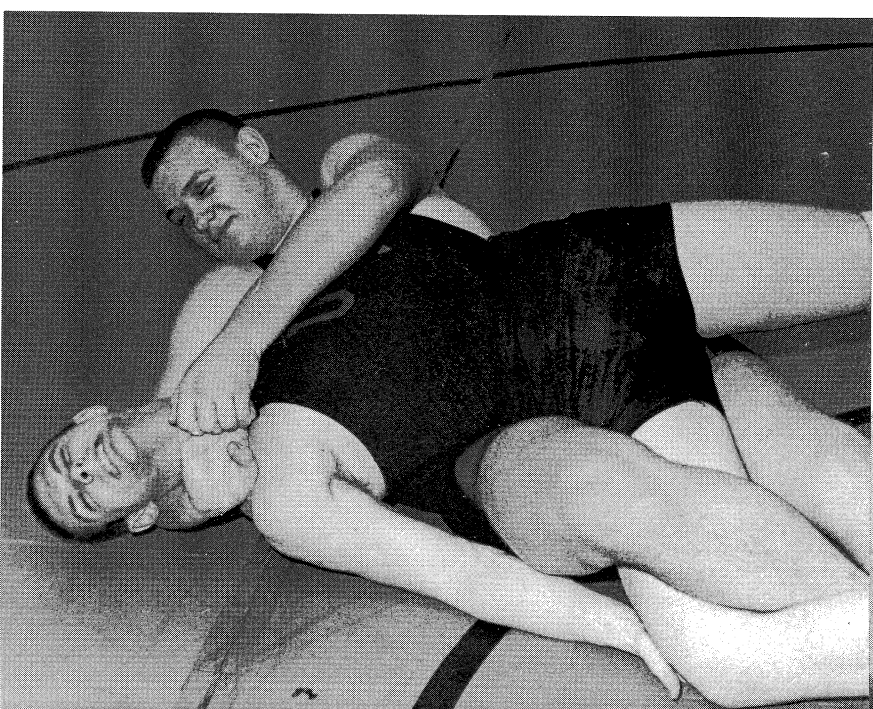

Steve Marshall maneuvers downed opponent.

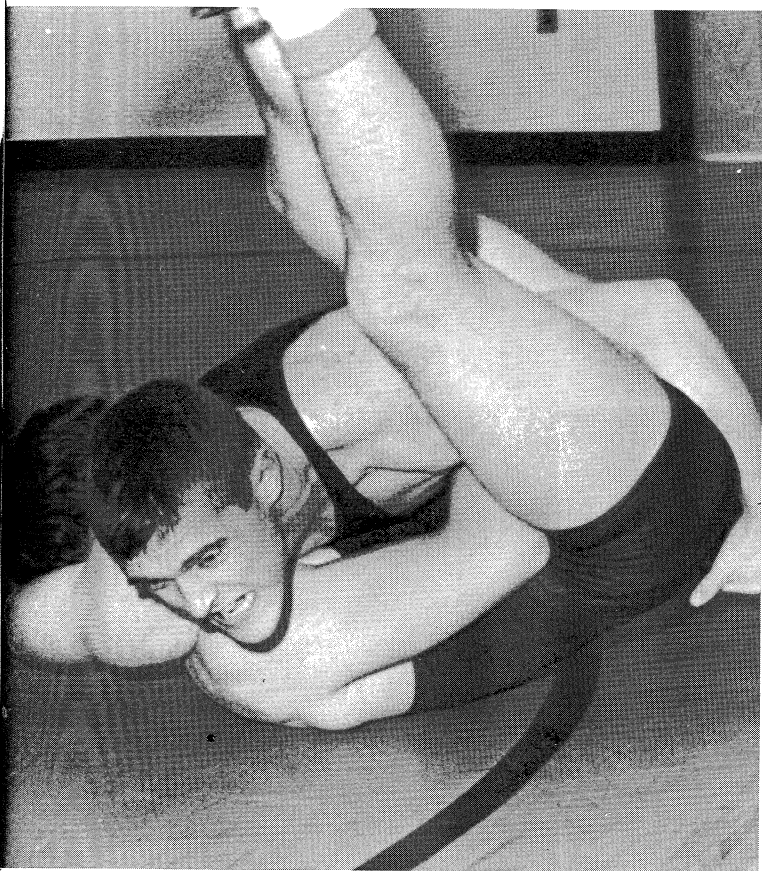
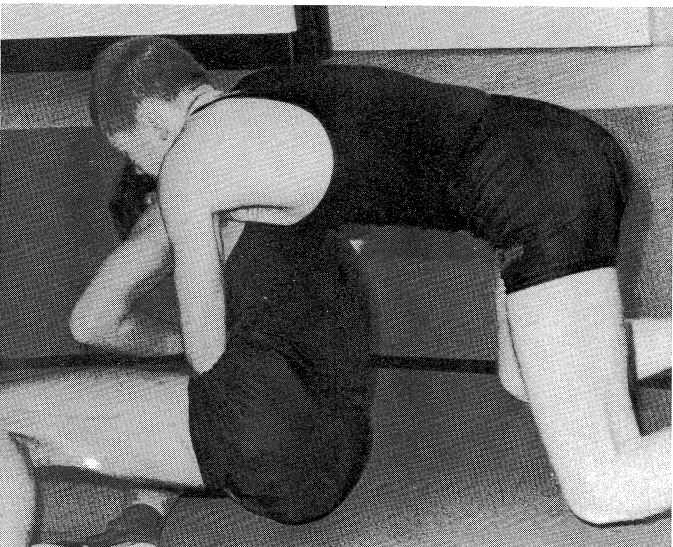

Russ Graybeal forces the pin.



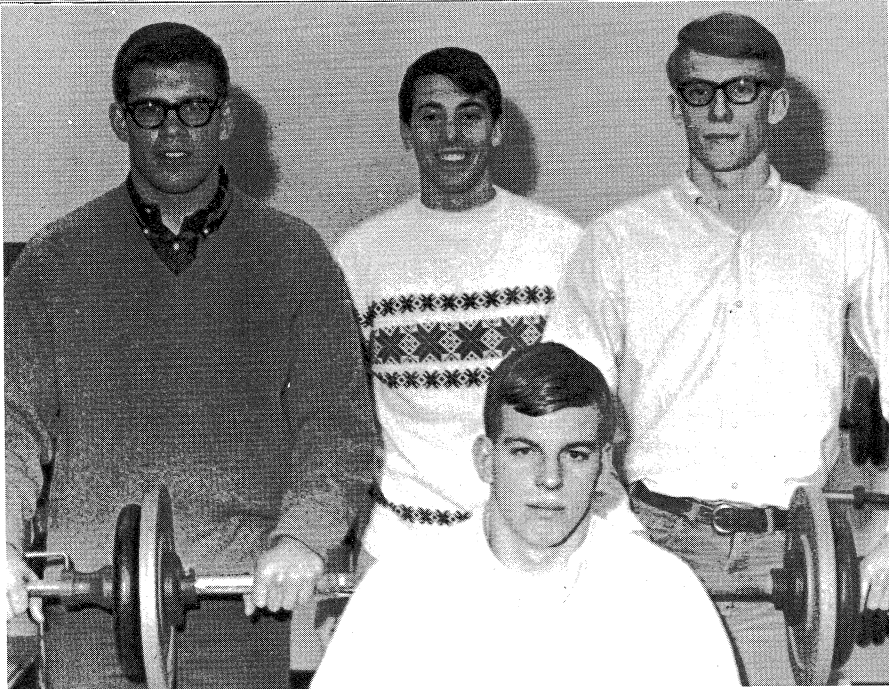

## U Club

U Club Officers: *Seated:* Ken Sensenbrenner, Pres.  
*Standing:* Tom Dickinson, V-Pres.; Tom Jordan,  
Sec.; Rick Lincicome, Treas.

## Junior Varsity Cheerleaders . . .

Junior Varsity Cheerleaders: *Front row:* Barb Fin-  
frock, Cindy Fieldbinder *Back row:* Sally Hindman,  
Marsha Snead, Adrienne Wolf.



## . . . Boost Tiger Spirit

Junior Varsity Cheerleaders: *Front  
row:* Cindy Dickinson, Terri Mc-  
Lennon, *Back row:* Kim Legue, Sue  
Campbell, Cathy Odom.



Kate Hendrick

## Varsity Cheerlead

Donna Crawford

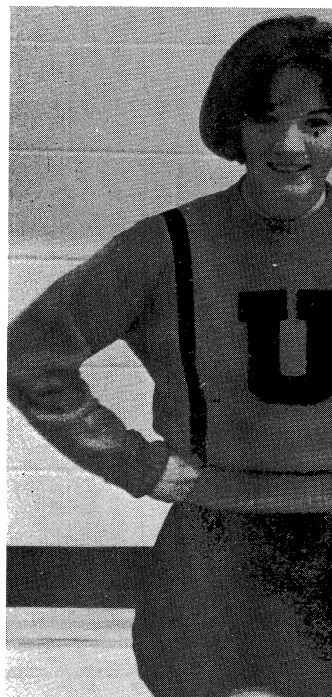



# Club

Seated: Ken Sensenbrenner, Pres.  
Dickinson, V-Pres.; Tom Jordan,  
ne, Treas.

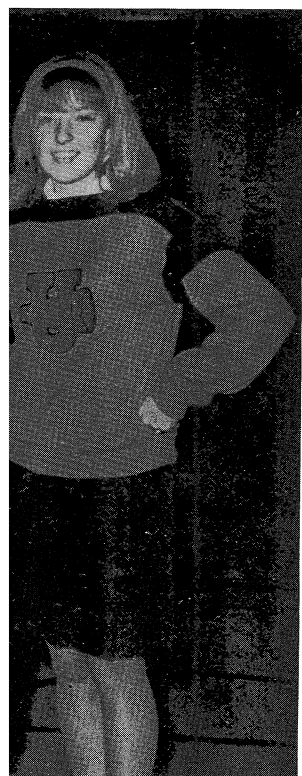

# ... Boost Tiger Spirit

or Varsity Cheerleaders: *Front*  
Cindy Dickinson, Terri Mc-  
on, *Back row*: Kim Legue, Sue  
pbell, Cathy Odom.



Kate Hendricks

# Varsity Cheerleaders

Donna Crawford

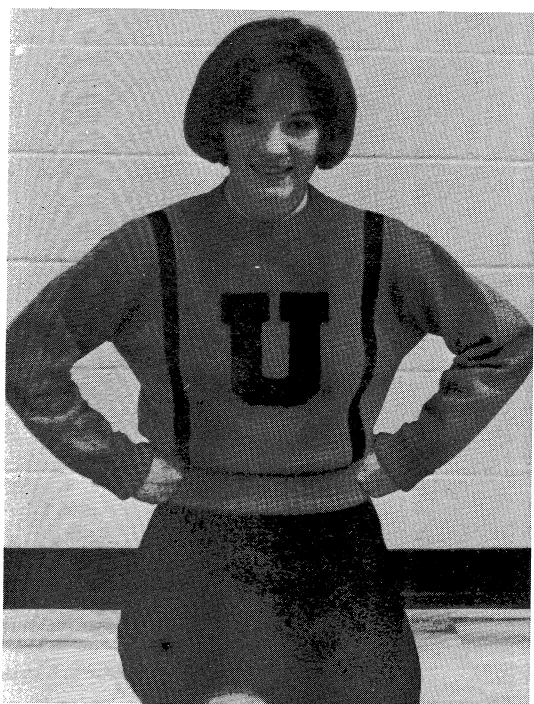

Joyce Starr—Captain



Karla Lancaster



Pam Rice

Wendy Smith—Tigg

Mary Sliger







AC7





# ACTIVITIES

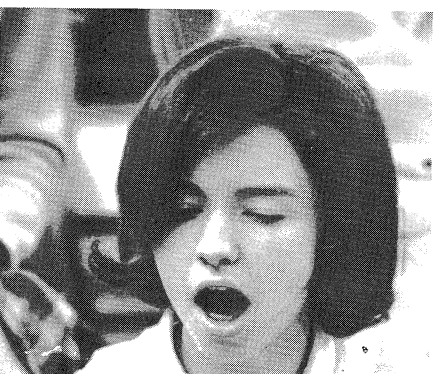
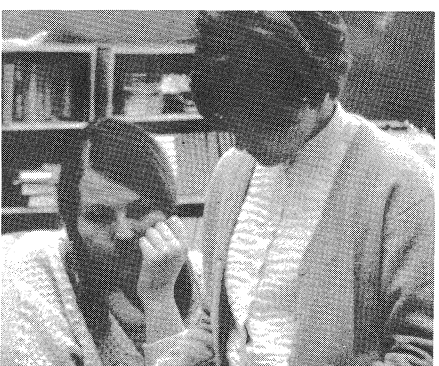



# “There’s Rosemary— That’s for Rememberance”— Shakespeare

With “increased efficiency” as a motto, the *Rosemary* staff set out to make the 1967 *Rosemary*, “A Profile of Progress”, a more exciting publication. A symbol was introduced to give continuity to the book. A “first” for the *Rosemary* was a summer supplement, intended to give increased coverage to spring sports and honoraries.



ROSEMARY STAFF: *Front row:* Jerry Lyman, Sports Ed.; Joan Wikoff, Ass’t. Underclass Ed.; Sheila Hahn, Ass’t Senior Class Ed.; Julia Murphy, Ass’t. Copy Ed.; Cheryl Byers, Underclassman Ed. *Back row:* Bill May, Art Ed.; Debbie Hutchcraft, Activities Ed.; Ann Mussey, Ass’t Activities Ed.; Connie Huber, Copy Ed.; Claudia Winkelhake, Copy Ed.; Debby McNeil, Senior Class Ed. *Absent:* Tom Gilmore, Ass’t. Sports Ed.

Copy editors receive help late at night.

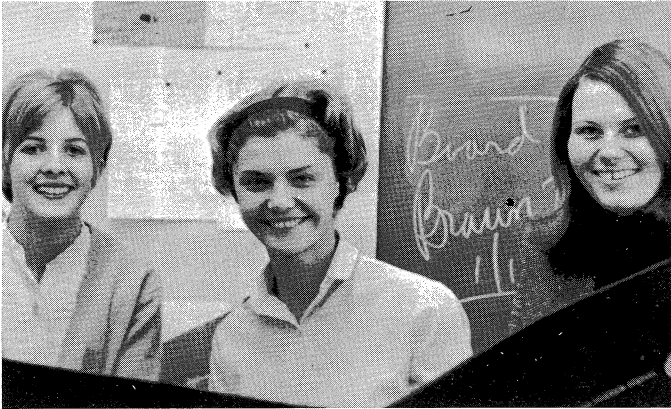

EDITORS: Emily Hanson. Editor-in-Chief; Mrs. Carol LeSeure, Advisor; Donna Merridith, Ass’t Editor

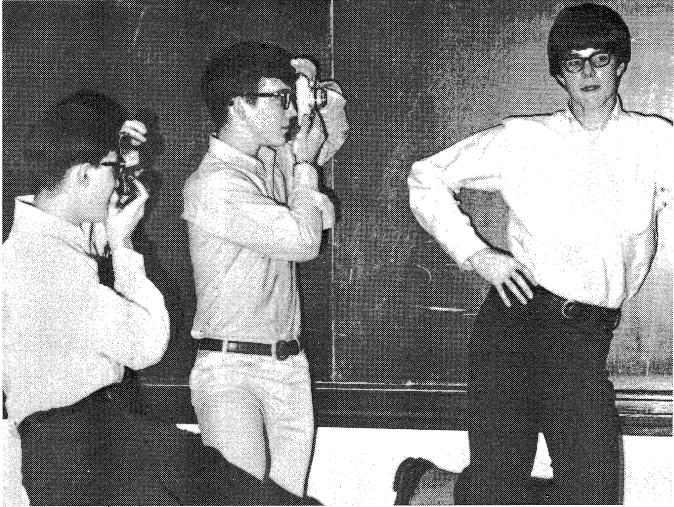

ROSEMARY PHOTOGRAPHERS: Bob Mussey, Steve Forbes, Jeff Sutton

MANAGERS: *Seated:* Ann Kammon, Ads Manager; Maryann King, Business Manager; *Standing:* Melissa Filbey, Ass’t Ads Mgr.; Kathy Hackett Ass’t. Business Mgr.



ECHO EDITORS: *Front row* Mr. Hynes, sponsor; John Giff

“Competing with the problems this year. In news, better fitting copy feature and news stories of hard work. All of the outstanding *Echo*.”

Co-editor Geoff Stippes hard





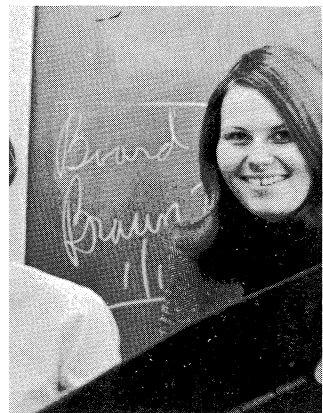

Editor-in-Chief; Mrs. Carol Hynes, Ass't Editor



Editor-in-Chief; Steve Forbes, Jeff

Ann Kammon, Ads Manager; Standing: Ads Mgr.; Kathy Hackett

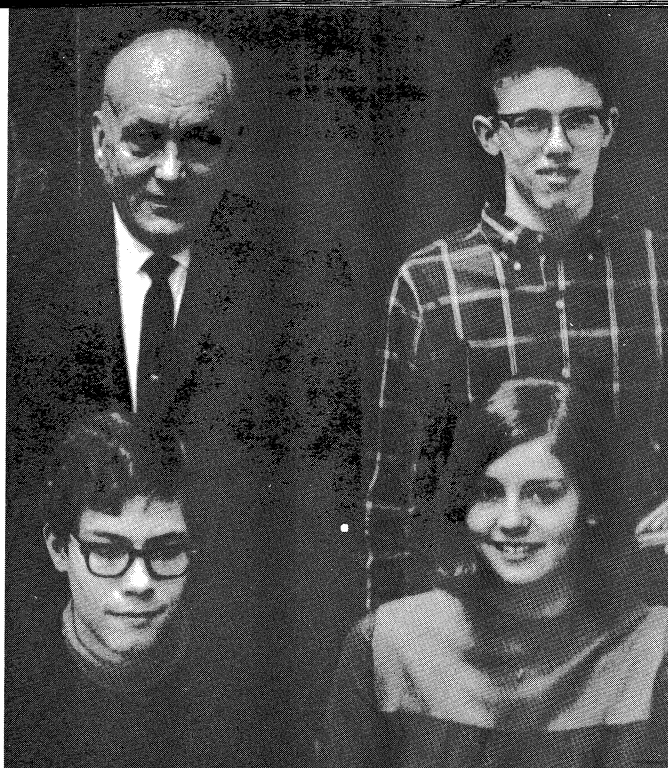

ECHO EDITORS: *Front row:* Geoff Stippes, Luan Eberhardt. *Back row:* Mr. Hynes, sponsor; John Gifford.



ECHO REPORTERS: *Front row:* Caitie Curley, Ann Goodman. *Back row:* Judy Kelier, Bill Sutton, Tom Moyer, Susan Slottow, Sylvia Murrel.

## 1967 Echo Gives Wide Range of News

"Competing with the clock" was one of the *Echo* staff's problems this year. In order to present a wider variety of news, better fitting copy, eye-catching headlines and more feature and news stories, the staff put in many extra hours of hard work. All of this diligent work contributed to an outstanding *Echo*.

At the end of the year came the choosing and training of the news editors and page editors, and a picnic to celebrate past successes. The *Echo* was honored this year by being chosen President of the Illinois State High School Press Association.

Co-editor Geoff Stippes hard at work.



DIVISION EDITORS: *Front row:* Laurie Sronce, Ads Mgr.; Pete Titus, Cartoonist; Jim French, Co-Sports Ed.; Jean Kummerow, Business Mgr.; Laurie Shannon, Editorial Ass't. *Back row:* Conna Judy, Co-Features Ed.; Ann Goodman, Ass't. News Ed.; Sally Weeks, Co-News Ed.; Don Kurtz, Co-Features Ed.; Melinda Parker, Circulation Mgr.; Dick Frederick, Sports Ed.; Peggy Smith, Headline Ed.; Betsy Hanson, Co-News Ed.







A.F.S.: *Front row:* Joyce Starr, Hans Frummerin, Miss Bauer, Bob Mussey, Ann Mussey, *Back row:* Lynn Ate, Emily Hanson, Betty Graham, Elizabeth Boggess

## A New Approach Towards Fund Raising

A.F.S. started out the year with the goal of earning fifteen hundred dollars. Their biggest project was a fund-raising drive which included the school and the community. Classes competed for donations and tallied their scores on moneyometers. Students also spent long hours collecting donations from the community. To add to this, A.F.S. sold donuts after school and organized Bermuda shorts days. Because of their efforts, we are proud to say that we had the pleasure of meeting Hans Frummerin, our foreign exchange student from Sweden. Joyce Starr also had the opportunity to spend a summer in Finland.



STUDENT COUNCIL OFFICERS: *Front row:* Betsy Hanson, Sec.; Sue Campbell, Treas.; *Back row:* Charles Slife, Parl.; Melinda Parker, Vice pres.; Barb Miller, Pres.

## Student Ideas Materialize

The question that has been going around for years is, "What has student council done for me?" Here are a few examples of its accomplishments this year: the new student-planned lounge, the beneficial tutoring program, the Tigerectory, the faculty tea, welcome packets for our new students, class elections, Student exchanges, debates, football clean-ups, Winter Formal, Vice Versa week and a workshop. Now after reading this list, don't you think we should forget the above question and give the student council our sincere thanks?

STUDENT COUNCIL: *Front row:* Debbie Wilcock, Rosiland Weber, Leslie Phillips, Shirley Crouse, Andy Miller, Gayle Frownfelter, Melissa Turner, Pam Smith, Sally Hindman, Kim League, *Second row:* Emily Hanson, Pam Rice, Julia Murphy, Sally Weeks, Lynda Winger, Lynnette Houk, Tom Campbell, Bruce Bowser, Steve VanArsdell, Tom Moyer, Mark Ellis, Kathy Hackett, Barb Tiebout, *Back row:* Hans Frummerin, Elizabeth Boggess, Lynn Ate, Donna Blume, Betty Graham, Cynthia Malmstadt, John Poulos, Carol Davis, Fred Schrupf, Scott Parker, Bob Rowe, Debbie McNeil, Bub Fatheree, Claudia Winklehake, Kate Hendricks, Connie Huber, Peggy Chevalier Absent: Beth Anderson, Rick Carlisle, Laurie Fitzgerald, Vance Kopley, Loretta Law, Donna Merridith, Laurie Shannon.



FHA OFFICERS: *Front row:* Cheryl Kelker, Vice Pres.; Cheryl Kelker, Vice Pres. of Recreation; Du Jane Gothard, Vice-Pres. c Degrees; Rosalie Weeks, Tr

## FHA—R Secrets of

With the hum of the pans, FHA was of speakers was featured for the holidays. Mer in the area at workshop to a pot luck dinner. spent by the members.

FHA was headed by were Janie McArthur, of Records; Jane Hubl Blanchard, Sec.; Lilli Vice-Pres. of Projects; and Rosalie Weeks, Tr

STUDENT OBSERVERS: Ellsworth, Gayle Pasley, K Girvin, Vicki Shepard, K Sandy Harlow, Donna Merri





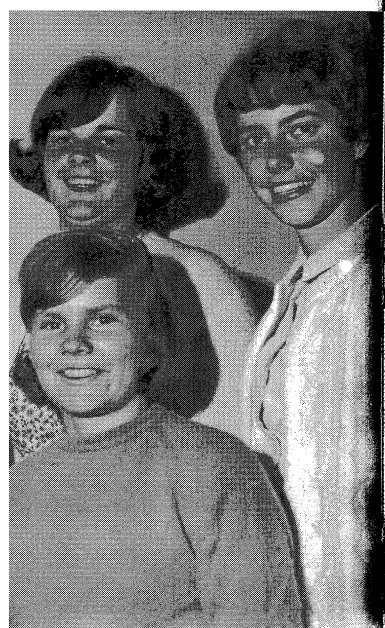

Front row: Betsy Hanson, Sec.; Charles Slife, Parl.; Melinda

## Materialize

1 going around for years  
il done for me?" Here  
omplishments this year:  
ge, the beneficial tutoring  
ne faculty tea, welcome  
, class elections, Student  
clean-ups, Winter For-  
a workshop. Now after  
ink we should forget the  
udent council our sincere

eslie Phillips, Shirley Crouse,  
an, Kim League, *Second row:*  
nnette Houk, Tom Campbell,  
Barb Tiebout, *Back row:* Hans  
nthia Malmstadt, John Poulos,  
ub Fatheree, Claudia Winkle-  
derson, Rick Carlisle, Laurie



FHA OFFICERS: *Front row:* Janie McArthur, Vice-Pres.; Susie Sleeter, Pres.; Cheryl Kelker, Vice-Pres. of Records; *Back row:* Jane Hubbard, Vice-Pres. of Recreation; Debbie Blanchard, Sec.; Lillian Bolton, Historian; Jane Gothard, Vice-Pres. of Projects; *Absent:* Wanda Dart, Vice-Pres. of Degrees; Rosalie Weeks, Treas.

## FHA—Reveals the Secrets of Homemaking

With the hum of the sewing machine and the clatter of the pans, FHA was off to an industrious start. A number of speakers was featured talking on fashion and decorations for the holidays. Members participated with other schools in the area at workshops. For Christmas, parents were treated to a pot luck dinner. Many afternoons and evenings were spent by the members making curtains for the student lounge.

FHA was headed this year by Susie Sleeter. Other officers were Janie McArthur, Vice-Pres.; Cheryl Kelker, Vice-Pres. of Records; Jane Hubbard, Vice-Pres. of Recreation; Debbie Blanchard, Sec.; Lillian Bolton, Historian; Jane Gothard, Vice-Pres. of Projects; Wanda Dart, Vice-Pres. of Degrees; and Rosalie Weeks, Treas.

STUDENT OBSERVERS: *Front row:* Sandy Feitshans, Linda Gudgel, Chris Shaw, Ann Johnson, Lorel Ellsworth, Gayle Pasley, Kathy Scoles; *Second row:* Lynn Brown, Jean Kummerow, Kathy Shaw, Ardie Girvin, Vicki Shepard, Kathy Mehaffy, Emily Hanson, Melinda Nunley; *Back row:* Debby McNeil, Sandy Harlow, Donna Merridith, Jim Steenbergen, Terri Frye, Judy Scott, Sharon Brown.



## FTA—Students Brought Closer to the Life of Teaching

"One who imparts knowledge or instructs," members of FTA set their goals to this definition. One step in which they followed their objectives was absorbing information given by guest speakers on the subject of teaching. New and different ideas of instruction were passed on to FTA'ers during FTA week. Senior members were given the opportunity to teach in elementary and secondary schools in the district.

FTA members made Christmas tray favors for children at Burnham City Hospital.



FTA OFFICERS: *Front row:* Linda Gudgel, Vice-Pres.; Donna Merridith, Pres.; *Back row:* Candy Paye, Parliamentarian; Meg Fisher, Historian; Linda Bair, Librarian; Sandy Feitshans, Sec.





ART CLUB OFFICERS: *Front row:* Don Manning, Pub.; Bill May, Treas.; *Back row:* Kris Overholt, Vice Pres.; Peggy Paris, Pres.; Judie Harshbarger, Sec.; Ann Armstrong, Pub.

# Help Restore Florence

Putting their talent on exhibit and sale, the Art Club made and sold sculpture, jewelry, and paintings to help raise money to repair the damaged art work that was devastated by floods in Florence, Italy.

Adding a touch of color and interest, the club also furnished many items of their work for Urbana High's new student lounge.

The members traveled to Chicago to visit the Art Institute. They held a picnic at the end of the year.

# Combos Through the Year

The Tigers Den Cou High School organization's primary purpose is to provide activities for high school students. The Den sponsors dances and Saturday night entertainment. The Tigers Den has been successful for forty years with the help of parent guidance.

# Jet Age Progresses

JETS Club's main project for the year was to build a helium-neon gaseous laser which would be used to explore the new and challenging fields opened by the discovery of coherent light. The club hoped to complete the project in time for the annual Exposition and Conference which was held on March 10 at the U of I Physics Building. The members tried to get companies to contribute needed equipment and raised over \$100 to buy the rest.

The club took field trips and visited the U of I laser labs for ideas and advice. David Reyes-Guerra, State Director of JETS clubs, gave lectures and arranged the field trips.



JETS CLUB OFFICERS: *Front row:* Chris Rahn, Vice Pres.; Frank Bridgewater, Treas.; *Back row:* Mr. P.E. Smith, Sponsor; Larry Johnson, Pres.; Bill Robertson, Sec.

LIBRARY CLUB OFFICERS: Betty Ramstadt, Hist.; Perry Kohn, Vice Pres.; Candy Patterson, Sec.; Mona Covert, Treas.; Caroline Belk, Pres.



TRI-HIGH MEMBERS: *Front row:* Betty Graham, Bob W. Anderson; *Back row:* Cindy Dickinson, Susie Bryant.



# Main Interest—Books

Books, books, books . . . occupied the minds of the members of Library Club which is composed of students who work in the library on a volunteer basis for a period of one hour daily. Charging and discharging books, filing cards, desk work, and arranging books on shelves are a few of the duties of these students.

# Tied Up in P

As you can see, the students are all wrapped in their work. They made the sophomore welcome with the Bi party. Christmas came with trees decorated by SK girls. A sock hop after a and to round out the year for the senior girls was given.



## orence

d sale, the Art Club  
paintings to help raise  
k that was devastated

est, the club also fur-  
rbana High's new stu-

visit the Art Institute.



: Rahn, Vice Pres.; Frank  
h, Sponsor; Larry Johnson,

## t—Books

ae minds of the mem-  
osed of students who  
is for a period of one  
g books, filing cards,  
elves are a few of the

## Combos Throughout the Year

The Tigers Den Council is an Urbana High School organization whose primary purpose is to furnish weekend activities for high school students. The Den sponsors dances every Friday and Saturday night and furnishes live entertainment. The Tigers Den sponsors the annual Homecoming Dance and has been successful for more than forty years with the help of student and parent guidance.

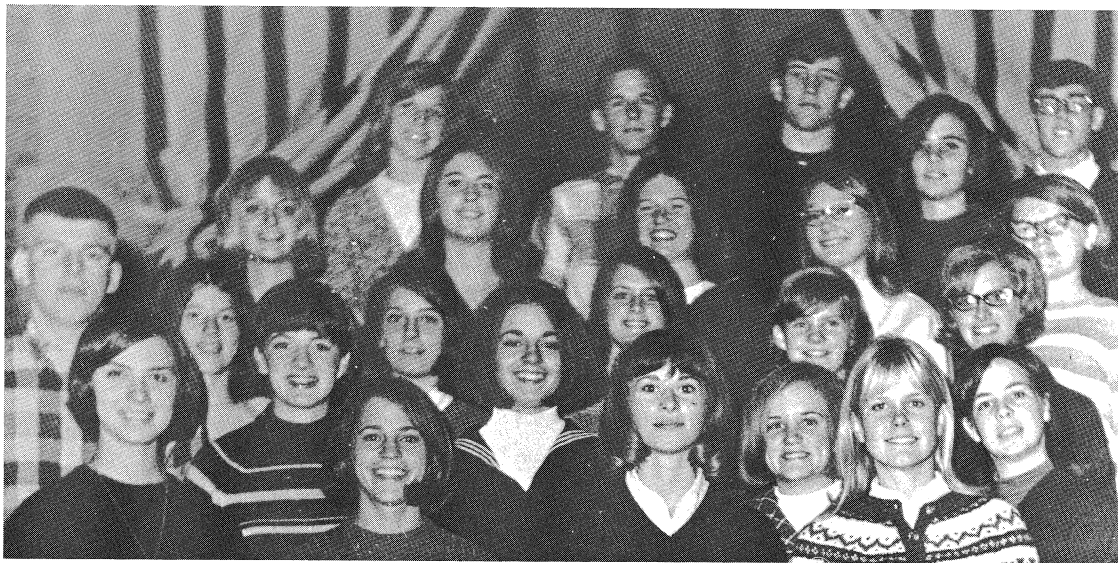

DEN COUNCIL: *Front row:* Sigrid Johansen, Pres.; Leslie Phillips, Kris Overholt, Barb Zeigler, Pub. Chm.; *Second row:* Ken Sensenbrenner, Treas.; Donna Crawford, Sec.; Karen Phillips, Rhea Licht, Kim Keller, *Third row:* Kim Legue, Sally Hindman, Lyn Longenbaugh, Sue Campbell, Kathy Whitson. *Fourth row:* Barb Finrock, Gayle Frownfelter, Melissa Turner, Mary Moore, Judy Baker. *Back row:* Shirley Crouse, Tom Campbell, Ted Byers, Kathy Jacobs, Tom Moyer, Vice Pres.



TRI-HIGH MEMBERS: *Front row:* Shirley Crouse, Donna Keister, *Second row:* Betty Graham, Bob Weisenburg, Elizabeth Boggess, Crystal Applegate, *Back row:* Cindy Dickinson, Gaye Dunn, Charles Slife, Marina Britsky, Beth Anderson, Susie Bryant.

## Ambassadors of Good Will

"An English Evening," community projects, student exchanges, a banquet honoring foreign exchange students; to what fine organization do we owe our thanks for these activities? Who else but the Tri-High Council? This group consists of representatives from the three high schools in the Twin Cities. The purpose of Tri-High is to promote better relationships between the schools and to encourage inner-activity between schools. We are proud to say our own Elizabeth Boggess was elected president of Tri-High.

SK OFFICERS: Cynthia Malmstadt, Sen. Rep.; Lynn Ate, Treas.; Pam Rice, Vice Pres.; Ann Mussey, Jr. Rep.; Barb Zeigler, Pres.; Marsha Enlow, Sec.

## Tied Up in Projects

As you can see, the SK officers were all wrapped in their work this year. They made the sophomore girls feel welcome with the Big-Little Sister party. Christmas came and with it the trees decorated by SK girls. They sponsored a sock hop after a football game and to round out the year, a breakfast for the senior girls was given.





# Vive la France!

French songs filled the air, the aroma of warm pastries lingered, and at every turn of the head colorful costumes of France could be seen. This aura of French life prevailed at the French Club banquet. During the year, speakers and field trips gave the members an insight into France. To round out the year, a picnic was given.



FRENCH CLUB OFFICERS: *Front Row:* Cynthia Malmstadt, Pres.; Barb Tiebout, Sec. *Second Row:* Robin Lee, V. Pres.; Peggy Slife, Soph. Rep. *Back Row:* Laurie Shannon, treas.

GERMAN CLUB OFFICERS: Barb Hansen, V. Pres.; Steve Tyler, Pres.; Sally Kruger, Sec.; Bill Cunningham, Treas.

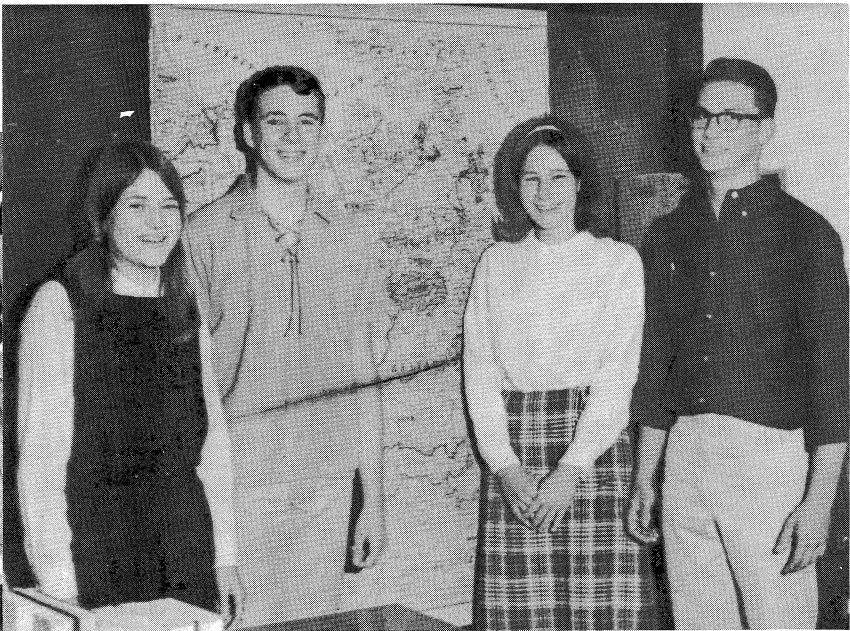

# Es Lebe Deutschland!

German Club meetings featured speakers and slides which exemplified such things as German sports, politics, and education. At the annual Christmas party and spring picnic, the members learned of native customs.

# Viva

Two main events of the Latin Club: a Christmas dinner and the pinata, a tradition of broken releasing candies. Several speeches were given at the picnic.

LATIN CLUB OFFICERS: *Second Row:* Betty Graham, Treas.; *Back Row:* Maryann, Pres.







at Row: Cynthia Malm-  
nd Row: Robin Lee, V.  
: Row: Laurie Shannon,

## utschland!

peakers and slides which  
an sports, politics, and  
party and spring picnic,  
is.

## Viva Espana!

Two main events highlighted the year for the Spanish Club: a Christmas dinner and a spring picnic. At the dinner the pinata, a tradition at Mexican Christmas festivities, was broken releasing candies and gifts. Featured at the spring picnic were several speeches relating to Spanish life.



SPANISH CLUB OFFICERS: Wanda Thomas, V. Pres.; Ann Kamman, Sec.; Alice Malmstadt, Treas.; Gordon Hutchins, Pres.

LATIN CLUB OFFICERS: *Front Row:* Kathy Turner, Pres.; *Second Row:* Betty Graham, Aedile; Melinda Parker, Sec.-Treas.; *Back Row:* Maryann King, Aedile; Scott Parker, V. Pres.



## Longa Vita Romae Sit!

Starting with a bang of the auctioneer's gavel, Latin Club's senior members bidded for sophomore slaves at the annual slave auction. The slaves were at the beck and call of their masters throughout the year especially at the Latin Banquet which was filled with the flavor of old Rome. Concluding the year for Latin Club was a picnic that released the slaves from their bondage. They then began to discuss tortures for next year's slaves.





## Orchesis—Dry Nymphs Terrapin—Wet Nymphs

"I could have danced all night . . ." Although that is not the exact motto of the Orchesis members, for they are often tired from strenuous exercise, the girls did sometimes dance almost all night during rehearsals for the show. "We the People . . ." the theme of the show in which various facets of life were portrayed through dance, was presented in February.

The girls also performed for benefit shows throughout the year.

The "Wild West" was portrayed by the Terrapin members in a show given in April. After many land and water drills, the girls swam for an audience decked in costumes representing the characters of the old West such as cowboys and Indians.

ORCHESIS MEMBERS: *Front row:* Carol Davis, Pres.; Julie Jensen, Vice Pres.; Gaye Dunn, Sec.-Treas.; Nancy Meade, Pub. Chrm.; *Second row:* Laura Wells, Barb Seyler, Rhea Licht, Marina Britsky, Debbie Snead, Sherry Moore *Third row:* Marsha Enlow, Debbie Hutchcraft, Ellen Walden, Marcia Leonard, Kristin Johnson, Carol Aubuchon, Lynn Stanley *Back row:* Linda Foltz, Barbara Ziegler, Kay Radebaugh, Cynthia Malmstadt, Judie Harshbarger, Chris Swing.

TERRAPIN MEMBERS: *Front row:* Jean Kummerow, Pres.; Debby McNeil, Vice Pres.; Ruth Holcomb, Sec.; Ann Mussey, Treas.; *Second row:* Cindy Dickinson, Jane Weisenberg, Cathy Odom, Sharon Walton *Third row:* Sherry Haight, Leslie Phillips, Ann Armstrong, Trish McMillan,

Linda Smith, *Fourth row:* Kathy Scoles, Kathy Plager, Pam Schmidt, Yatch Rowe *Back row:* Cheryl Byers, Kay Kummerow, Kim Keller, Cheryl Hiltibran, Nancy Perkins.



THESPIAN AND DELUSION MEMBERS: *Front row:* Betsy Pendleton, Vivian C. Swann, Kris Overholt, Cyrtadt, Tory Fiedler, Mary Ann Schwart, Kristin Johnson, Galser *Second row:* Mr. C. Williams, Adrian Fruend, Wick, Bill May, David David Hittle, David Nance *Back row:* Peggy F. alie Brodie, Conna Judy, J. Kitty Squire, Sylvia Griffith, Pacenta, Kathy Remesh, C. ridge

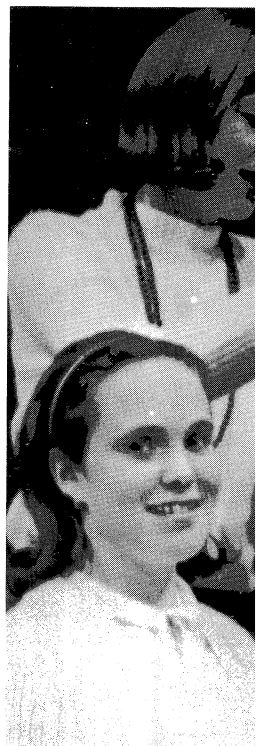

THESPIAN OFFICERS: *Pres.:* Natalie Brodie

FOLK SONG CLUB MEMBERS: *Pres.:* Susan Slottow, Jane Weisenberg, Arnie Wilson,





## Dry Nymphs Wet Nymphs

l night . . . " Although  
o of the Orchesis mem-  
tired from strenuous  
ometimes dance almost  
ls for the show. "We  
eme of the show in  
life were portrayed  
ted in February.  
ned for benefit shows

portrayed by the Ter-  
v given in April. After  
ills, the girls swam for  
tumes representing the  
t such as cowboys and

athy Plager, Pam Schmidt,  
nmerow, Kim Keller, Cheryl

THESPIAN AND DELTA SIGMA  
MEMBERS: *Front row:* Peg Seyler,  
Betsy Pendleton, Vivian Carozzi, Sandy  
Swann, Kris Overholt, Cynthia Malm-  
stadt, Tory Fiedler, Mary Ordal, Jo  
Ann Schwart, Kristin Johnson, Lenore  
Galser *Second row:* Mr. Chard, Jerry  
Williams, Adrian Fruend, Chuck War-  
wick, Bill May, David Brightbill,  
David Hittle, David Nance, Paul  
Nance *Back row:* Peggy Hubert, Nat-  
alie Brodie, Conna Judy, Julia Nance,  
Kitty Squire, Sylvia Griffith, Wendy  
Pacenta, Kathy Remesh, Charles Eld-  
ridge

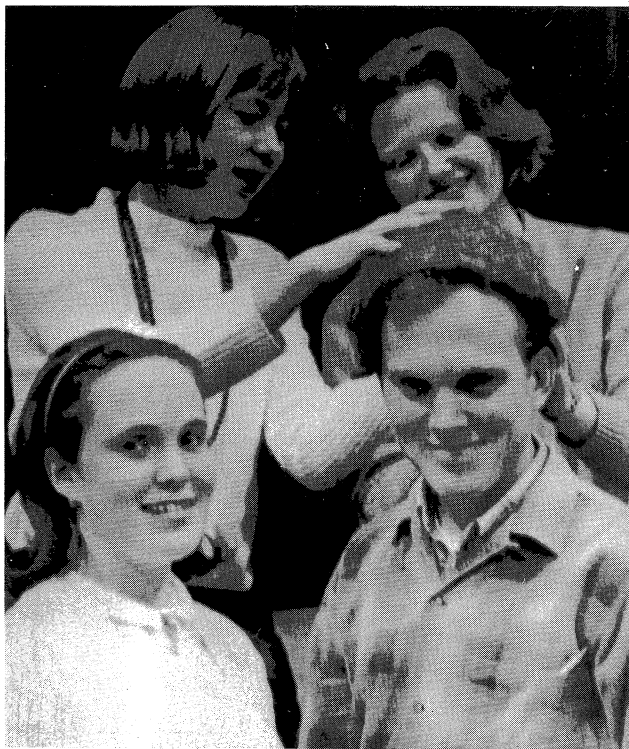

THESPIAN OFFICERS: *Front row:* Julia Nance, Sec.; Paul Nance,  
Pres.; *Back row:* Natalie Brodie, Vice Pres.; Kitty Squire, Treas.;

## Dramatic Troupe Provides Action; Singing Troupe Sounds Out Songs

Two plays were given by Delta Sigma and Thespians  
this year. In the fall, *Alice in Wonderland* was presented  
by the groups. For the district contest, *Winnie-the-Pooh*  
was given. The student director was David Hittle.

Folk Song Club members got together and sang old songs  
and learned new songs. They also were provided enter-  
tainment by folk song groups and individuals from the U of  
I Folk Song Club.

FOLK SONG CLUB MEMBERS: *Front row:* David Nance, Natalie  
Brodie, Susan Slottow, Pres.; Kim Keller, Liz Burgess *Second row:* Bob  
Weisenberg, Arnie Wilson, Ardith Hanson, Vice Pres.; Laurel Beth Ells-

worth, *Back row:* Nancy Holland, Rick Carlyle, Jim Eagleman, Sandy  
Swann, John Tomlinson.







#### DIRECTORS

Robert E. Jorgensen  
Elton R. Curry

#### FLUTE

\*! Vicki Halberstadt III  
Head Librarian  
! Mary Jorgensen II  
\* Debby McNeil III  
Secretary  
\* Sally Weeks III  
Publicity  
Joan Sinclair  
\* Melinda Parker  
Publicity  
Joy Schroeder  
Peggy Slife  
Librarian

Robin Lee

#### OBOE

Conna Judy III

#### BASSOON

Charles Eldridge III

#### B FLAT CLARINET

\*! Arnold Wilson III

\* Cathy Odom  
Barbara Tiebout  
Gail Anderson III  
Secretary, Ass't.  
Laurie Shannon  
Paul Kilgore  
Chris Rahn  
Marilyn Wertz III  
Jody Clark

Tonita White

David Hittle

Property

Bonnie Wells

Cheryl Day

#### CONTRA BASS CLARINET

Adrian Freund

#### BASS CLARINET

\*! Earl Payne

Brenda Polston

Joyce Woods

#### ALTO SAXOPHONE

\* Dwight Isenhower

#### TENOR SAXOPHONE

\* Donald Kurtz II

#### BARITONE SAXOPHONE

Nick Scouffas

#### CORNET

\*! John Skadden I

Charles Slife

Ass't. Drum Major

\* James Eagelman

Stuart Vyse

James French

\* Mike Frederick

Property Master

#### TRUMPET

\*! Fred Schrumph

President

Steve Forbes

#### FRENCH HORN

\*! Paul Nance III

Carol Davis III

Kay Livingston  
Robert Clark  
Quartermaster

#### BARITONE

\*! Darrell Hart

Dan Smith

#### TROMBONE

\*! Tom Olver

Susan Foster

John Lasater

David Westwater

Property

Mark Wetzel

Steve Gerdeman

Robert Leach

Concert Band Directors Robert Jorgensen and Elton Curry



BAND STAFF: *Front row:* Vicki Halberstadt, Head Librarian; Fred Schrumph, Pres.; *Back row:* Mike Frederick, Property Master; Ed Harvey, Vice Pres.



#### BAND COUNCIL MEM

Ed Harvey, Charles Slife

Halberstadt, David Wes

Rusty Graybeal.







## Expanding Band Talents Accommodated

Diligent practice, eagerness, and a love for music contributed to a successful year for the Concert Band. The students revealed their efforts to Urbana High students and the community in three performances. They presented two Winter Concerts in December and February and a Spring Concert.

A highlight of the year was a tour to El Paso and Lewistown, Ill., with the Orchestra and A Capella Choir. The musicians stayed over night with members of the community in El Paso and then presented a morning performance in El Paso and an afternoon performance in Lewistown.

Off and on during the year, the members of Concert Band participated in solo ensemble contests. The individual musicians were able to display their talents and compete with others who possessed the same type of talent. At the end of the year an awards banquet was held.

### CORNET

!John Skadden I  
Charles Slife  
Ass't. Drum Major  
\*James Eagelman  
Stuart Vyse  
James French  
\*Mike Frederick  
Property Master

### TRUMPET

\*!Fred Schrumph  
President  
Steve Forbes

### FRENCH HORN

!Paul Nance III  
Carol Davis III

Kay Livingston  
Robert Clark  
Quartermaster

### BARITONE

!Darrell Hart  
Dan Smith

### TROMBONE

!Tom Olver  
Susan Foster  
John Lasater  
David Westwater  
Property  
Mark Wetzel  
Steve Gerdeman  
Robert Leach

### TUBA

\*!Ed Harvey  
Vice President  
Drum Major  
\*Russel Graybeal  
Chris Bonner  
Carl Goodman

### PERCUSSION

!William May  
\*Mike Powers  
Mike Wilborn  
Mike Lynch

!First Chair

\*Band Council Member

I, II, III denotes students who have qualified for Musicianship ratings, I being highest.

BAND COUNCIL MEMBERS: *Front row:* Mike Powers, Howard Clark, Jim Eagleman, Fred Schrumph, Ed Harvey, Charles Slife. *Second row:* Don Kurtz, Melinda Parker, Cathy Odom, Gayle Anderson, Vicki Halberstadt, David Westwater. *Back row:* David Hittle, Arnie Wilson, Dennis Seth, Mike Frederick, Rusty Graybeal.

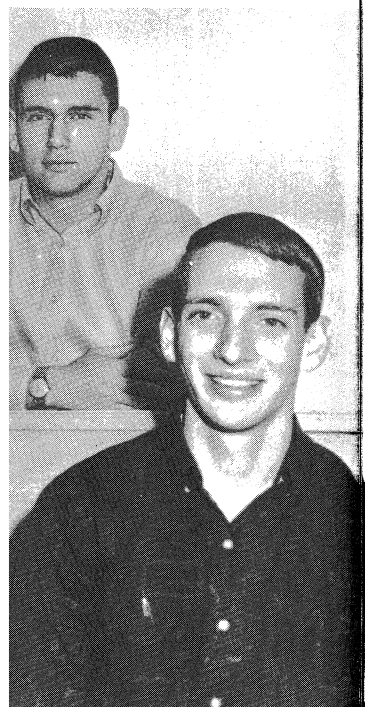



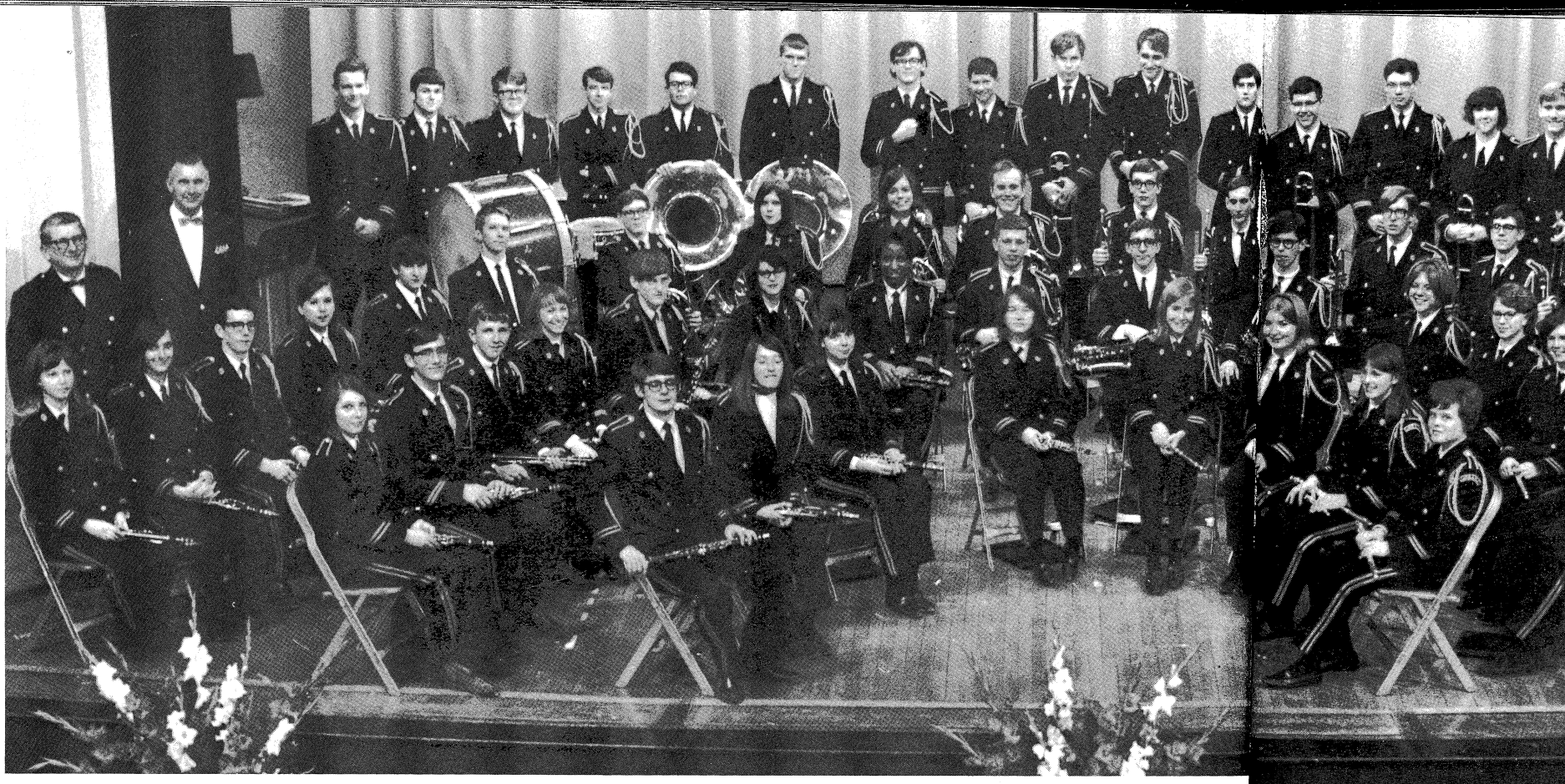

#### DIRECTORS

Robert E. Jorgensen  
Elton R. Curry

#### FLUTE

\*!Vicki Halberstadt III  
Head Librarian  
!Mary Jorgensen II  
\*Debby McNeil III  
Secretary  
\*Sally Weeks III  
Publicity  
Joan Sinclair  
\*Melinda Parker  
Publicity  
Joy Schroeder  
Peggy Slife  
Librarian

Robin Lee

#### OBOE

Conna Judy III

#### BASSOON

Charles Eldridge III

#### B FLAT CLARINET

\*!Arnold Wilson III

\*Cathy Odom

Barbara Tiebout

Gail Anderson III

Secretary, Ass't.

Laurie Shannon

Paul Kilgore

Chris Rahn

Marilyn Wertz III

Jody Clark

Tonita White

David Hittle

Property

Bonnie Wells

Cheryl Day

#### CONTRA BASS CLARINET

Adrian Freund

#### BASS CLARINET

\*!Earl Payne

Brenda Polston

Joyce Woods

#### ALTO SAXOPHONE

\*Dwight Isenhower

#### TENOR SAXOPHONE

\*Donald Kurtz II

#### BARITONE SAXOPHONE

Nick Scouffas

#### CORNET

\*!John Skadden I

Charles Slife

Ass't. Drum Major

\*James Eagelman

Stuart Vyse

James French

\*Mike Frederick

Property Master

#### TRUMPET

\*!Fred Schrumph

President

Steve Forbes

#### FRENCH HORN

\*!Paul Nance III

Carol Davis III

Kay Livingston  
Robert Clark  
Quartermaster

#### BARITONE

\*!Darrell Hart

Dan Smith

#### TROMBONE

\*!Tom Olver

Susan Foster

John Lasater

David Westwater

Property

Mark Wetzell

Steve Gerdeman

Robert Leach

Concert Band Directors Robert Jorgensen and Elton Curry



BAND STAFF: *Front row:* Vicki Halberstadt, Head Librarian; Fred Schrumph, Pres.; *Back row:* Mike Frederick, Property Master; Ed Harvey, Vice Pres.



BAND COUNCIL MEM:  
Ed Harvey, Charles Slife,  
Halberstadt, David Westwater,  
Rusty Graybeal.





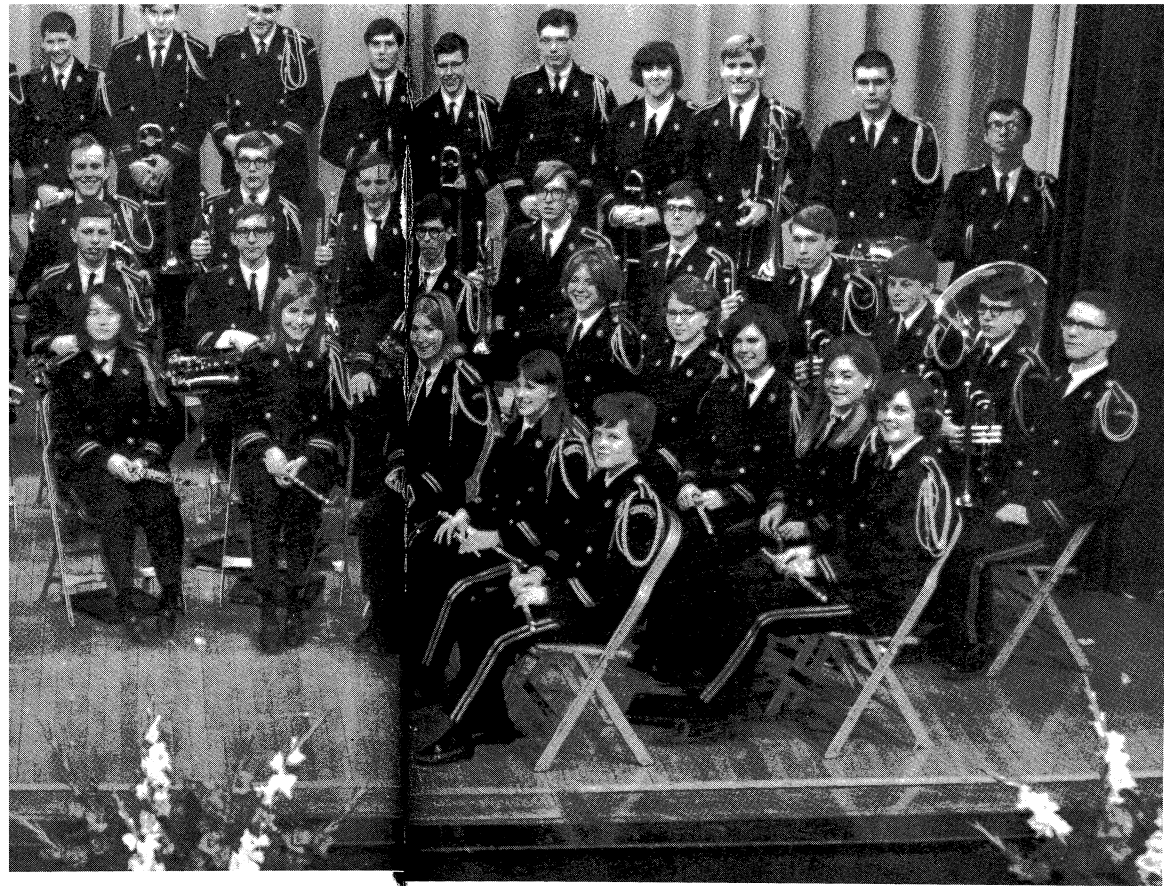

# Expanding Band Talents Accommodated

Diligent practice, eagerness, and a love for music contributed to a successful year for the Concert Band. The students revealed their efforts to Urbana High students and the community in three performances. They presented two Winter Concerts in December and February and a Spring Concert.

A highlight of the year was a tour to El Paso and Lewistown, Ill., with the Orchestra and A Capella Choir. The musicians stayed over night with members of the community in El Paso and then presented a morning performance in El Paso and an afternoon performance in Lewistown.

Off and on during the year, the members of Concert Band participated in solo ensemble contests. The individual musicians were able to display their talents and compete with others who possessed the same type of talent. At the end of the year an awards banquet was held.

## CORNET

!John Skadden I  
Charles Slife  
Ass't. Drum Major  
\*James Eagelman  
Stuart Vyse  
James French  
\*Mike Frederick  
Property Master

## TRUMPET

\*!Fred Schrumph  
President  
Steve Forbes

## FRENCH HORN

!Paul Nance III  
Carol Davis III

Kay Livingston  
Robert Clark  
Quartermaster

## BARITONE

!Darrell Hart  
Dan Smith

## TROMBONE

!Tom Olver  
Susan Foster  
John Lasater  
David Westwater  
Property  
Mark Wetzel  
Steve Gerdeman  
Robert Leach

## TUBA

\*!Ed Harvey  
Vice President  
Drum Major  
\*Russel Graybeal  
Chris Bonner  
Carl Goodman

## PERCUSSION

!William May  
\*Mike Powers  
Mike Wilborn  
Mike Lynch

## !First Chair

\*Band Council Member

I, II, III denotes students who have qualified for Musicianship ratings, I being highest.

**BAND COUNCIL MEMBERS:** *Front row:* Mike Powers, Howard Clark, Jim Eagleman, Fred Schrumph, Ed Harvey, Charles Slife. *Second row:* Don Kurtz, Melinda Parker, Cathy Odom, Gayle Anderson, Vicki Halberstadt, David Westwater. *Back row:* David Hittle, Arnie Wilson, Dennis Seth, Mike Frederick, Rusty Graybeal.

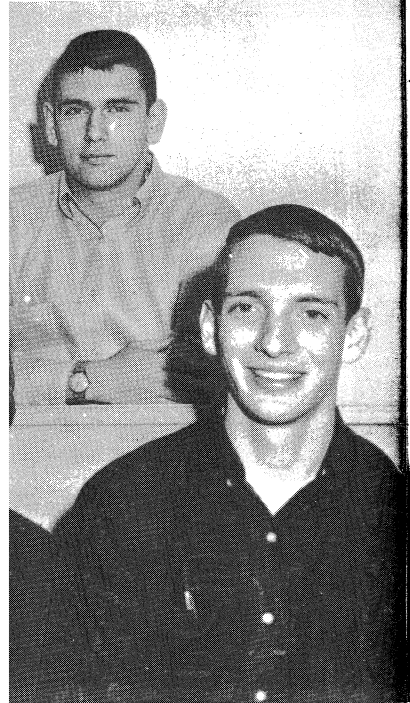





CANZONI MEMBERS: *Front row:* Virginia Terrell, Barb Talmadge, Connie Lambert, Virginia Sinkler, Kay Roberts, Vicki Shepard, Sandy Weir, Connie Roney, Jane Sadorus, Linda Albin, Linda Wilson, Diane Reynolds. *Second row:* Bessie Jamerson, Debby Snead, Nanette Cisne, Shirley Crouse, Dianne Rannbarger, Sarah Rowe, Beverly York, Donna Blume, Jeanne McArthur, Nancy Petticrew, Nancy Shull, Gayle Mandel. *Back row:* Cheryl Washburn, Susie Bryant, Patty Scaff, Barb Ridlen, Candy Paye, Betsy Karlberg, Elizabeth Wright, Shirlee Hill, Pat Sarver, Linda Franklin, Janet Long, Judy Muse, Virginia Rowland.

## Voices Ring Out

MADRIGALS MEMBERS: *Front row:* Betsy Hanson, Joan Wikoff, Sandy Yankwich, Nick Hastings. *Second row:* Sylvia Griffith, Jocelyn Kolb, Lynn Ate, Craig Bentley. *Back row:* Glenna Spitze, Rick Carlisle, Bob Starr.



A CAPPELLA MEMBERS: *Front row:* Betsy Hanson, Marilyn Ormsbee, Adrienne Wolfe, Nancy Holland, Melissa Filbey, Cheryl Byers, Sheila Hahn, Julia Murphy, Lynn Ate. *Second row:* Jocelyn Kolb, Linda Johnson, Laurie Sronce, Janie McArthur, Gaye Dunn, Liz Burgess, Sigrid Johansen, Ruth Holcomb, Barb Miller. *Third row:* Glenna Spitze, Deanna Bunn, Melvin Wells, Leon Cardiff, Phil Tinsley, Phillip Patton, Rod Humes, Sally Lawler, Ann Mussey, Sue Longenbaugh, Sandra Nalley. *Back row:* Joan Wikoff, Kathy Burnham, Sandra Yankwich, Craig Bentley, Dave Dilley, Nick Hastings, Brad Humes, Rick Carlisle, Debby Davidson, Meg Fisher.



ORCHESTR.  
VIOLINS  
Sandi Weir  
Mary Ann Sad  
Terry Moore  
Michael Smith

CLAF  
Jeff St  
Chery  
Beverl  
Albert  
Margi  
Chery.  
Ann Neucks





MEMBERS: *Front row:* Virginia 'almadge, Connie Lambert, Kay Roberts, Vicki Shep- Connie Roney, Jane Sadorus, da Wilson, Diane Reynolds. ie Jamerson, Debby Snead, irley Crouse, Dianne Ranne- owe, Beverly York, Donna McArthur, Nancy Petticrew, ayale Mandel. *Back row:* i, Susie Bryant, Patty Scaff, ndy Paye, Betsy Karlberg, , Shirlee Hill, Pat Sarver, Janet Long, Judy Muse,



ORCHESTRA:  
VIOLINS  
Sandi Weir  
Mary Ann Saddoris  
Terry Moore  
Michael Smith

VIOLAS  
Glenn Hiltibran  
Steven Neucks  
CELLO  
Tom Carson  
BASS  
Larry Green

FLUTE  
Mary Jorgensen  
CLARINETS  
Gail Anderson  
Cathy Odom  
FRENCH HORN  
Paul Nance  
Kay Livingston

## Concerts Highlight a Musical Year

VARSAITY BAND:  
FLUTES  
Ellen Walden  
Peggy Siler  
Vicki Barcus  
Becky Watson  
Kathy Burtness  
Ann Neucks

CLARINETS  
Jeff Stein  
Cheryl Day  
Beverly Westwater  
Albert Fisher  
Margie Schriber  
Cheryl Hiltibran

Elaine Scheffler  
Norlyn McCormick  
Roy Smucker  
Sherrie Ash  
Linda Walker  
Kara Tinsman  
Valerie Webb

BASS CLARINET  
Katie Weed  
Janene Corkin  
SAXOPHONE  
Bill Renfro  
Martha Gilliland  
Steve Horodenski  
Dave Willis

CORONET  
Steve Bair  
Susan Stein  
Dave Ross  
Wayne Wilson  
Kathy Franklin  
Dennis Seth

TROMBONES  
Robert Marlin  
Bill Hendrick  
Larry Lee  
BARITONE HORN  
Ted Odom

TUBA  
Charles Norman  
Max Mitchell  
PERCUSSION  
Andy Miller  
Jay Hinshaw  
Judy Cuppernell  
Thomas Allen

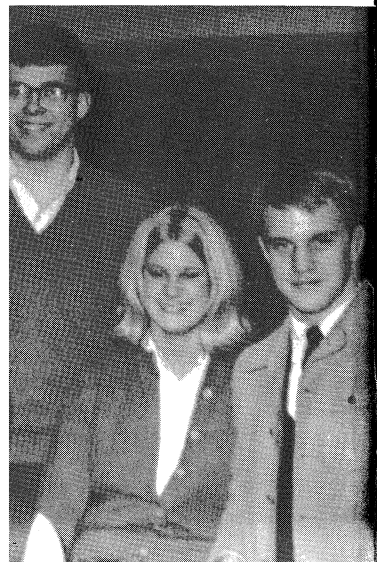

MEMBERS: *Front row:* Betsy Ormsbee, Adrienne Wolfe, elissa Filbey, Cheryl Byers, Murphy, Lynn Ate. *Second b,* Linda Johnson, Laurie rthur, Gaye Dunn, Liz Bur- sen, Ruth Holcomb, Barb : Glenna Spitze, Deanna ls, Leon Cardiff, Phil Tins- Rod Humes, Sally Lawler, ongenbaugh, Sandra Nalley. Wikoff, Kathy Burnham, Craig Bentley, Dave Dille, ad Humes, Rick Carlisle, eg Fisher.







Drum Major Ed Harvey



MAJORETTES: *bottom to top:* Sandy Harlow; Sherry Moore; Georgia Wilson; Sonya Keller; Wendy Pacenta.



Ass't. Drum Major Charles Slife

COLOR GUARD: Conna Judy; Valerie Webb; Elaine Scheffler; Joyce Woods; Brenda Polston; Peggy Siler.

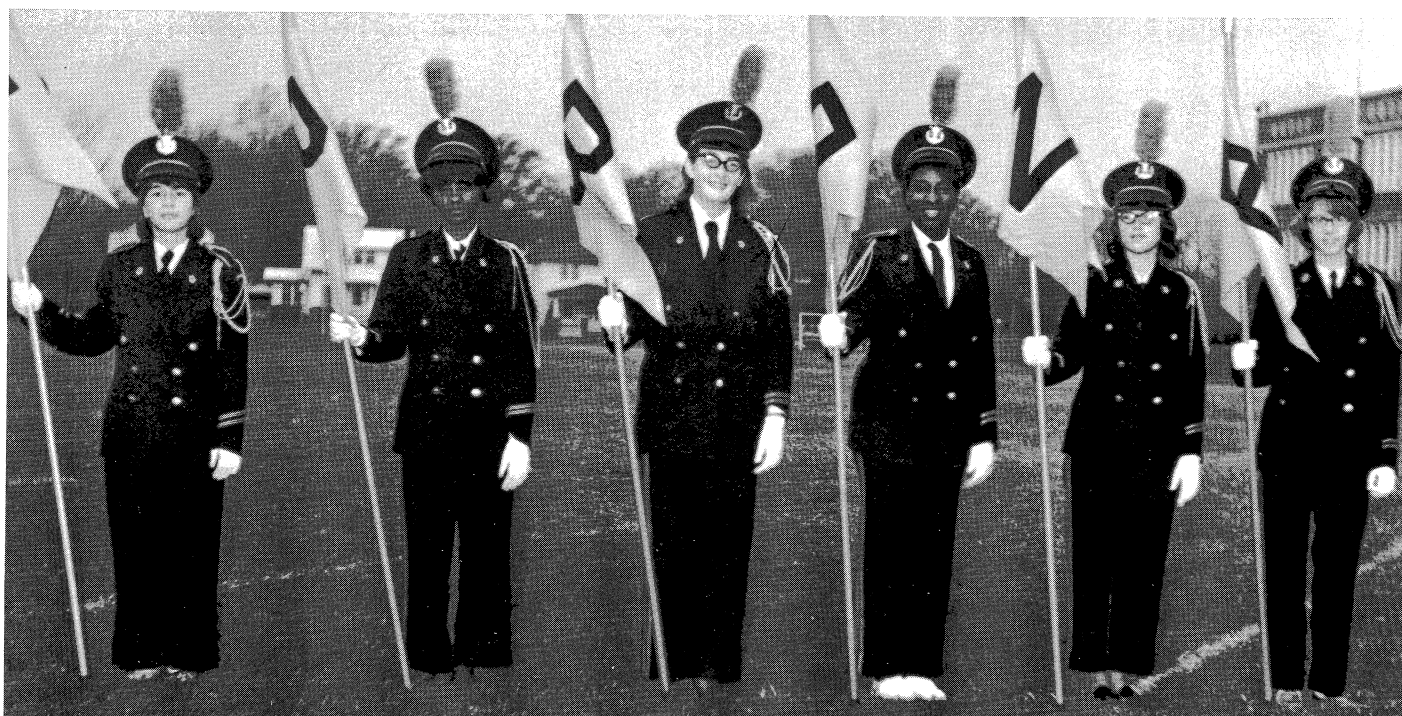

## Tiger Encou

"Here they are, the T voice over the loud speak of orange and black pa Marching Band. The ba work. Many authorities s the high school has had Big Twelve. All this accl



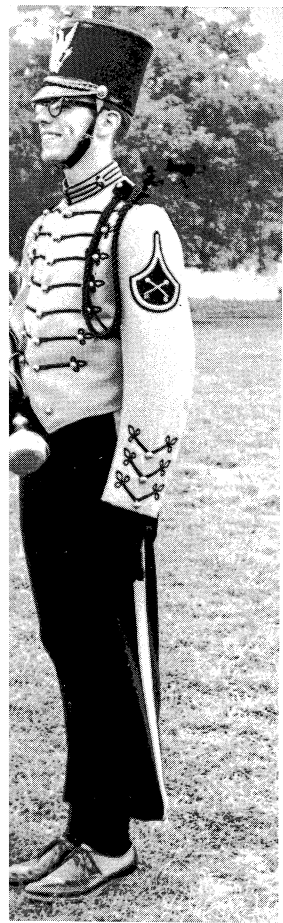

Major Charles Slife



Brewing up a victory

Webb; Elaine Scheffler; Joyce



## Tiger Marching Band Sparks Enthusiasm Encourages Crowd Participation

“Here they are, the Tiger Marching Band,” boomed the voice over the loud speaker, and on to the field in an array of orange and black paraded the Urbana High School Marching Band. The band became known for its superb work. Many authorities said it was the best musical group the high school has had in ten years and the best in the Big Twelve. All this acclaim was not gained without effort.

This band, led by Mr. Robert Jorgensen and his assistant Mr. James Brooks, began preparing weeks before school started. Formations had to be learned and drills had to be exercised. It took many hours of diligent practice, but the fine programs presented by the marching band proved that the work was well worth the effort.



D.O. OFFICERS: *Front row:* Linda Felker, Vice Pres.; Rhoda Lemmon, Pres.; Rae Baker, Sec.; *Back row:* Ken Johnson, Parl.; Steve Ewing, Lib.; Sherrie Brown, Treas.



## Learning Through Experience

Urbana's fine occupational program gave many juniors and seniors the opportunity to work at a wide variety of jobs. The students attended morning classes and in the afternoon worked on their selected jobs, acquiring new skills. In the spring their employers were honored by a dinner.



D.E. OFFICERS: *Front row:* Carol Bright, Hist.; Pam Emmert, Sec.; Pat Wrather, Pres.; Wanda Emmert, Pub. Chrm.; *Second row:* Norma Mitchell, Treas.; Becky Douglas, Vice Pres.; *Back row:* Rodger Watson, Parl.; Anita Hamilton, Fund raising committee

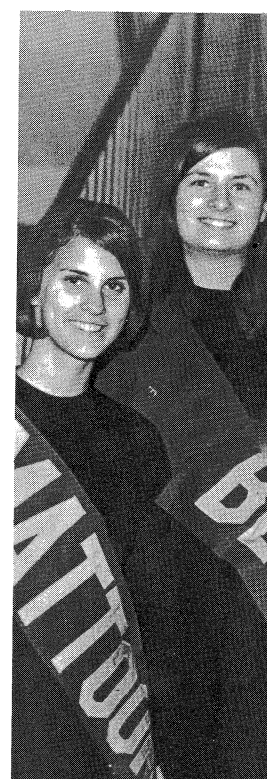

BANNER GIRLS: *Front row:* Applegate. *Second row:* Kar-jean Broghamer, Barb Zeigler

## The

True to its name, I throughout the school i The members held rese games, and their enth the Urbana Tigers.

PE  
req

OFFICE HELP: *Front row:* Jeanie Bollman, Cheryl Kelker, Elaine Gear, Connie Rosenberger. *Second row:* Lynette Hook, Mary Powers, Sue Drysdale, Sharon Nugent. *Back row:* Arthalia Walker, Barb Algee, Jo Anne Cooper, Beverly Beckler, Terry Green, Becky Clark, Kathy Whitson.





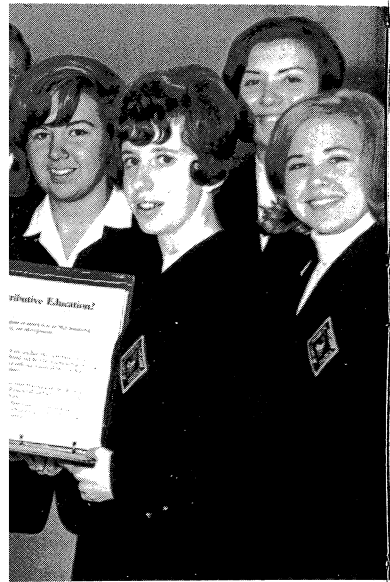
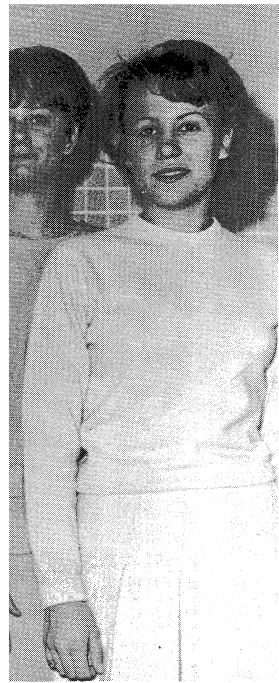

t, Hist.; Pam Emmert, Sec.;  
Chrm.; *Second row:* Norma  
; *Back row:* Rodger Watson,

*Front row:* Jeanie Bollman,  
Elaine Grear, Connie Rosen-  
*row:* Lynette Hook, Mary  
sdale, Sharon Nugent. *Back*  
alker, Barb Algee, Jo Anne  
Beckler, Terry Green, Becky  
itson.

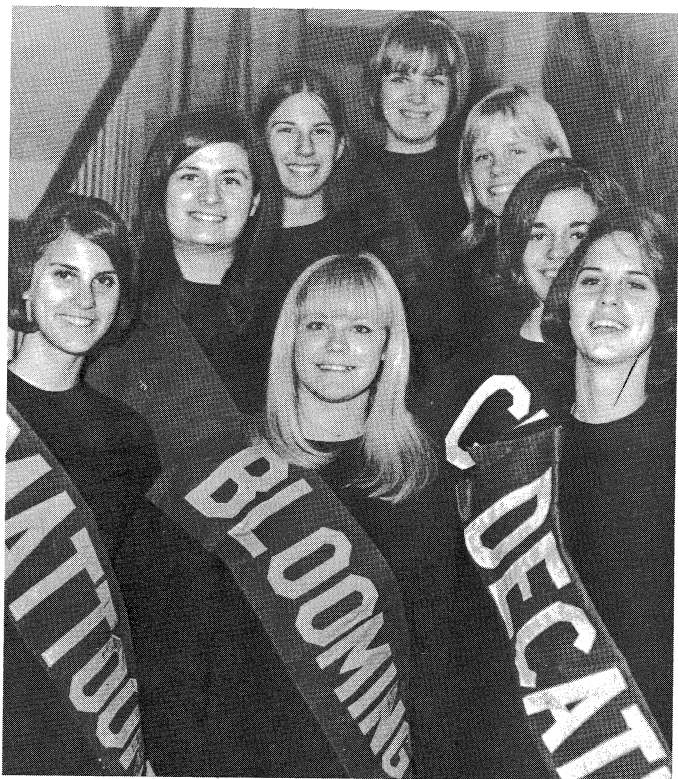

**BANNER GIRLS:** *Front row:* Connie Applegate, Lynn Stanley, Crystal Applegate. *Second row:* Karen Butler, Karen Phillips. *Third row:* Mary-jean Broghamer, Barb Zeigler. *Back row:* Ann Armstrong.

## The Feminine Touch Is Added

True to its name, Pep Club promoted pep and spirit throughout the school in order to support all sports teams. The members held reserved seats at football and basketball games, and their enthusiastic cheers sounded in support of the Urbana Tigers.

**PEP CLUB:** *Front row:* Pam Schmidt, Soph. rep.; Barb Crawford, Soph. rep.; *Back row:* Kris Overholt, Sr. rep.; Sue Campbell, Jr. rep.; Barb Seyler, Jr. rep.; Betty Graham, Sr. rep.



**GAA OFFICERS:** *Front row:* Sandy Feitshans, Sec.; Jo Ellen Rich, Treas.; *Back row:* Chris Shaw, Vice Pres.; Ardie Girvin, Pub. Chrm.; Kathy Shaw, Pres.

Swimming, tumbling, volleyball, and softball were some of the many sports that were offered by G.A.A. Play days were held for competition, as well as for fun, between Urbana and twelve schools from this district. A camp-out highlighted the year involving the schools from the play days.



Urbana's representative to Girls' State, Pam Rice, is sworn in as Lieutenant Governor by Ray Page, Superintendent of Public Instruction.

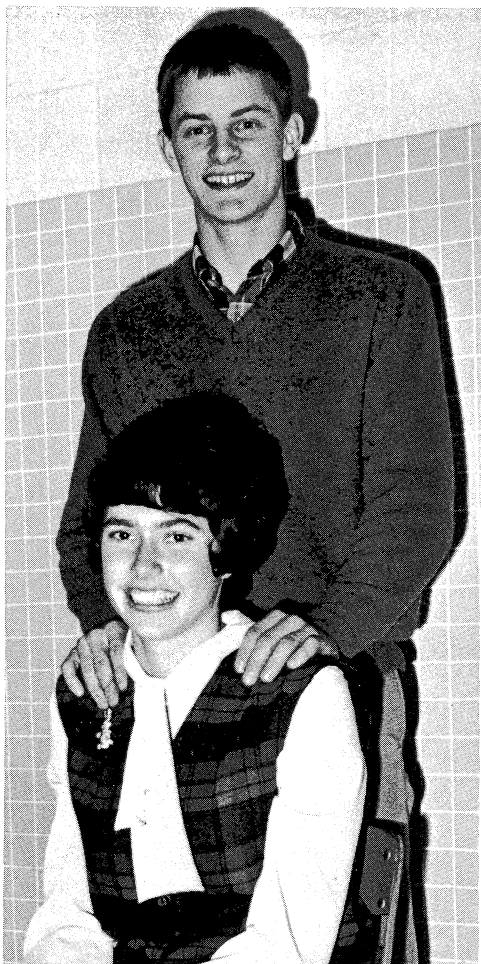

Barbara Miller, DAR and Elk's Award, and Jerry Lyman, SAR and Elks' Award.

BOYS' AND GIRLS' STATE REPRESENTATIVES: *Front row:* Pam Rice. *Second row:* Jerry Lyman, Debby McNeil, John Wikoff. *Back row:* Rusty Graybeal, Brad Humes, Steve Neucks, Elgin Summerfeldt.



## Seniors Display Outstanding Qualities

This year Barbara Miller and Jerry Lyman were recipients of two awards, DAR, SAR, and Elk's Leadership Award. They were chosen on good citizenship and leadership ability. Boys' and Girls' State representatives were judged according to scholastic average, interest in governmental activities, and personal interviews. Urbana was especially proud to have several boys elected to local government offices, and Pam Rice elected Lieutenant governor of the entire Girls' State.



Mike Fredericks and Alan Br wiring the lights.

"Let's not argue about it. I k





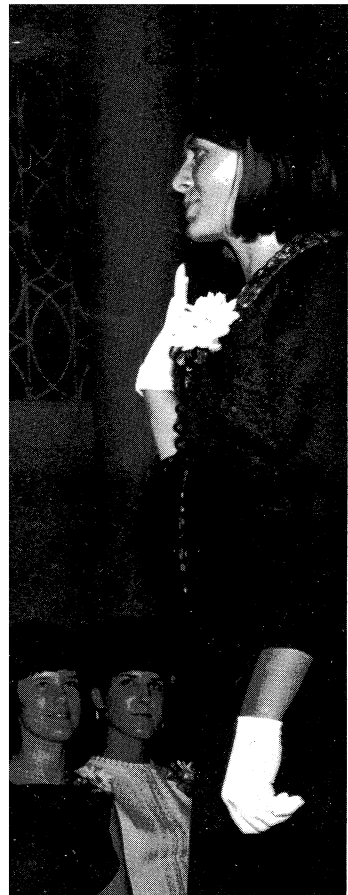

QUILL AND SCROLL MEMBERS: *Front Row:* Debbie Hutchcraft, Joan Wikoff, Peggy Smith, Julia Murphy, Ann Mussey, Melissa Filbey. *Second Row:* Conna Judy, Betsy Hanson, John Gifford, Geoff Stippes, Emily Hanson, Luan Eberhardt, Donna Merridith, Cheryl Byers, Ann Kamman. *Third Row:* Bill May, Dick Fredrick, Jerry Lyman, Tom Gilmore, Jim French, Bob Mussey, Shiela Hahn, Kathy Hacket, Steve Forbes. *Back Row:* Jeff Sutton, Sally Weeks, Ann Goodman, Laurie Shannon, Melinda Parker, Debby McNeil, Claudia Winkelhake, Laurie Sronce, Jean Kummerow, Maryann King.

ipients of two awards, chosen on good citizen-  
esentatives were judged activities, and personal  
al boys elected to local governor of the entire

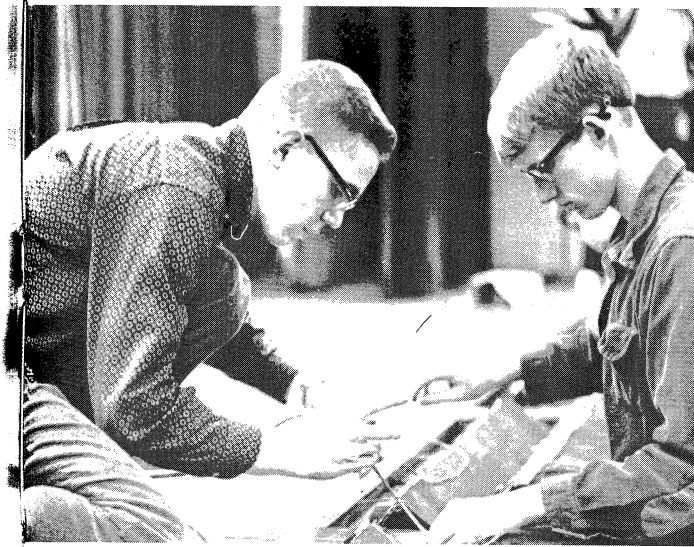

Mike Fredericks and Alan Brown display technical knowledge in wiring the lights.

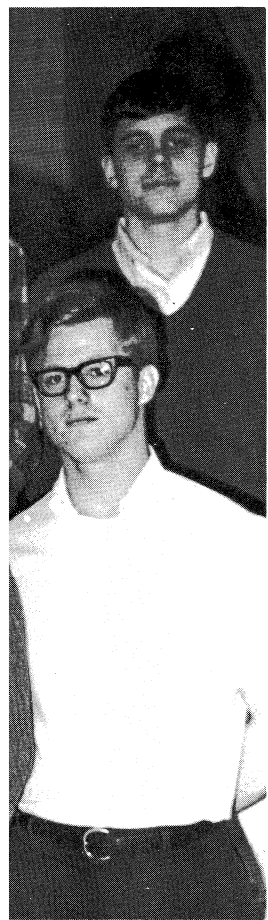

"Let's not argue about it. I know it's suppose to be dark now."

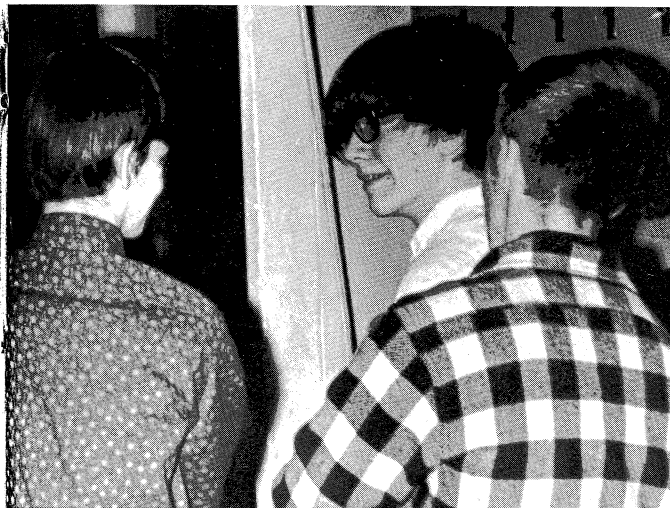

## Talent Unlimited

Quill and Scroll is the international honorary society for journalists. The members are those juniors and seniors who work either on the *Rosemary* or *Echo* staffs, who rank in the upper third of their class, and have the recommendation of their sponsor.

The Lighting and Stage Crews worked back stage during school productions. The crew members were interested in lighting techniques and the behind-the-scenes technicalities of show production.

Jerry Lyman and Betsy Hanson rivaled for the Hatchet during Class Night.

Betsy Hanson, Junior Class Orator and Jerry Lyman, Senior Class Orator enthusiastically await the contest.





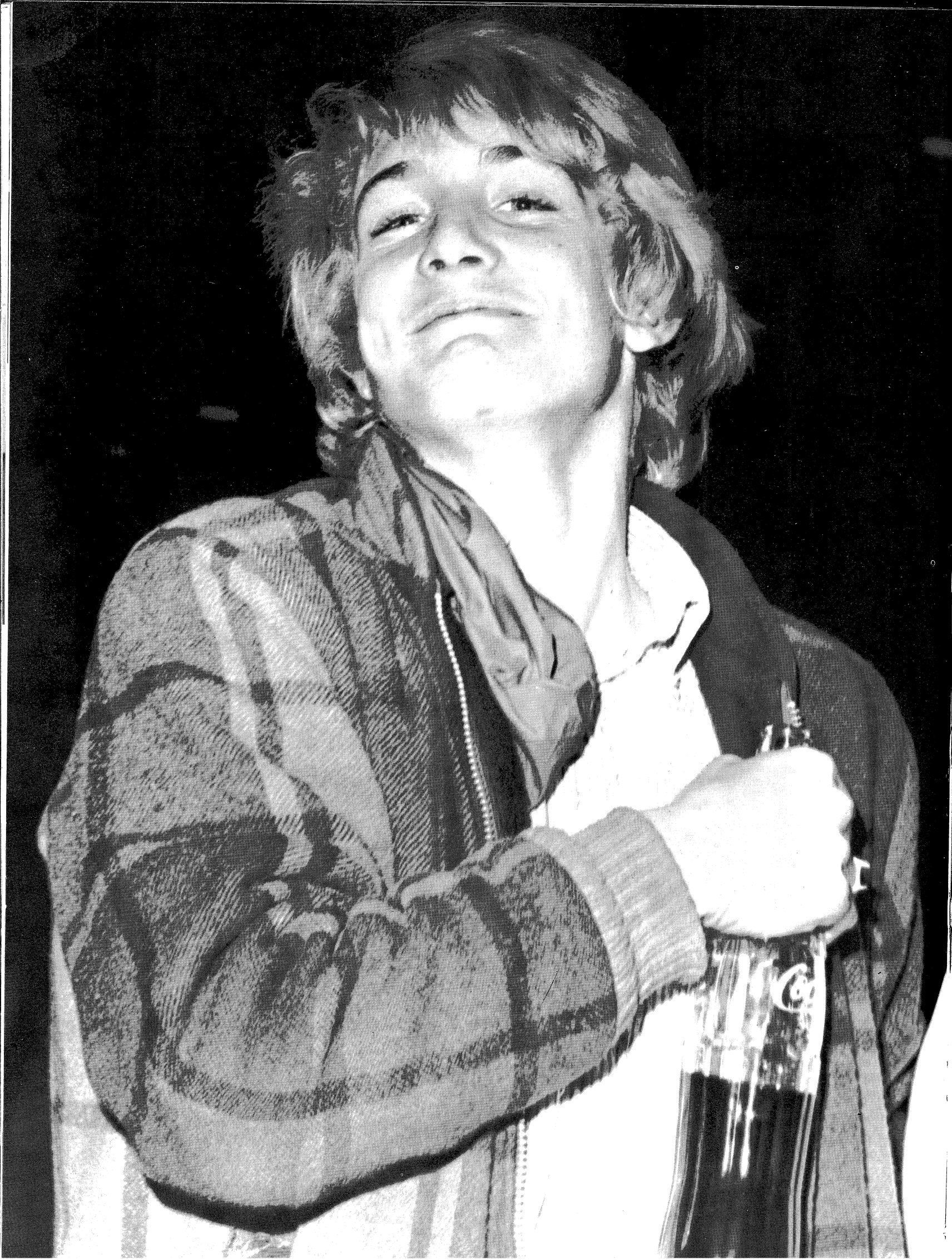

INDIAN  
h



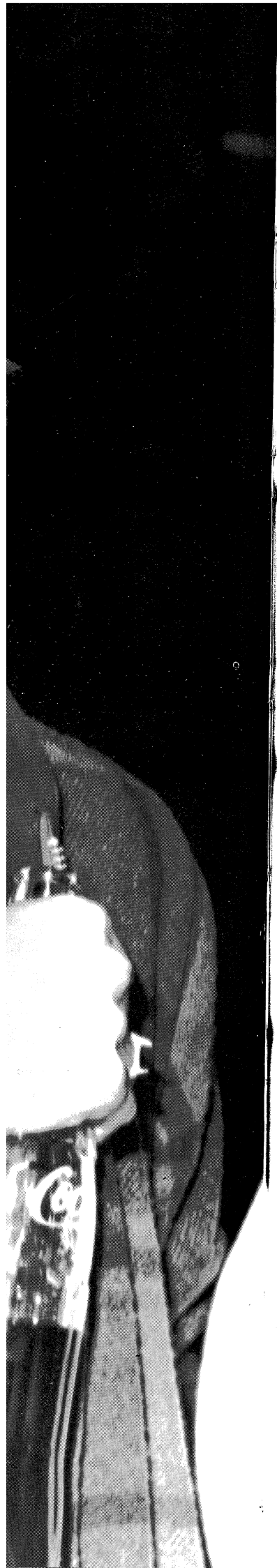

# INDIVIDUALS

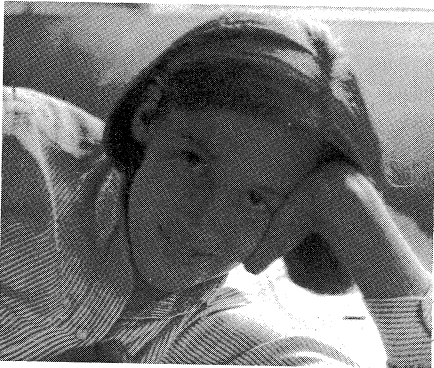
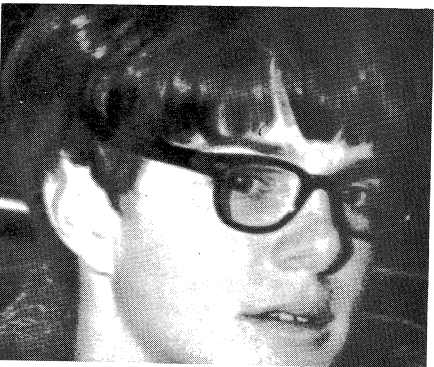
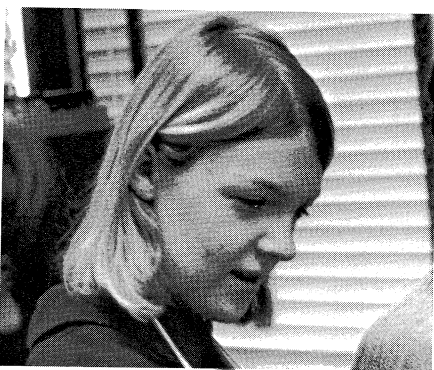





# Superintendent Ray Braun

In preparation for this brief message for the 1967 Rosemary, I have browsed through some of the yearbooks of the last two decades. Poignant memories were revived of the many, many good leaders and the hundreds of worthy students who have received the coveted diploma.

One reflects that values in the world beyond high school are somewhat different and some who did not excel in high school have done so, in adult life. I am sure that this is as it should be. It is well that the swift and the popular do not win all the prizes. The realization of long range goals sometimes means a deferment of immediate rewards.

Seniors of 1967, I sincerely hope that your lives, so newly begun, will be long, happy, and successful. For the administrative staff and the Board of Education, I would like to extend hearty good wishes for a rewarding and worthwhile life.

Ray H. Braun



BOARD OF EDUCATION: *Front row:* Mr. Harold Miller, Sec.; Dr. Lowell B. Fisher, Pres.; Mrs. Ruth Burnham *Back row:* Mr. Jack D. May; Dr. Norris L. Brookens; Dr. Peter E. Yankwich; Mr. Lyle Grace.



# To the

Those of you who are in your class which was the additional space or should mark the beginning of your lives, and what accomplishments reflect those months and years to remember, let the sharpen those memories



# intendent ay Braun

ge for the 1967 Rose-  
of the yearbooks of the  
s were revived of the  
undreds of worthy stu-  
loma.  
ld beyond high school  
did not excel in high  
um sure that this is as  
nd the popular do not  
of long range goals  
iate rewards.  
at your lives, so newly  
sful. For the adminis-  
tion, I would like to  
rding and worthwhile

Ray H. Braun



MR. RALPH DAVIS—PRINCIPAL.

## To the Class of '67

Those of you who are graduating will remember that it was your class which was the first senior class to have enjoyed the additional space of our new addition. Your graduation should mark the beginning of a new and interesting phase of your lives, and whatever you do, let your deeds and accomplishments reflect honor upon yourselves and U.H.S. In those months and years ahead, as you take some moments to remember, let the pages of this excellent Rosemary sharpen those memories for you.

R. S. Davis



MISS SARAH JANE FISHER

As usual the year has been a busy one for Miss Fisher, Assistant Principal and Dean of Girls at U.H.S. Besides performing her regular duties, she has served as sponsor of Social Club, Chairman of Activity and Faculty Calendar Committee, Chairman of Scholastic and Honor Societies, and Co-Chairman of Guidance Committee.

## Our Deans

MR. RICHARD M. THOMPSON

Mr. Thompson, Assistant Principal and Dean of Boys at U.H.S., has been active this year with administrative and counseling duties. He has aided students in making college and career plans, and has held such positions as Co-Chairman of Guidance Committee, and membership in the Homecoming, and Traffic Control Committees.

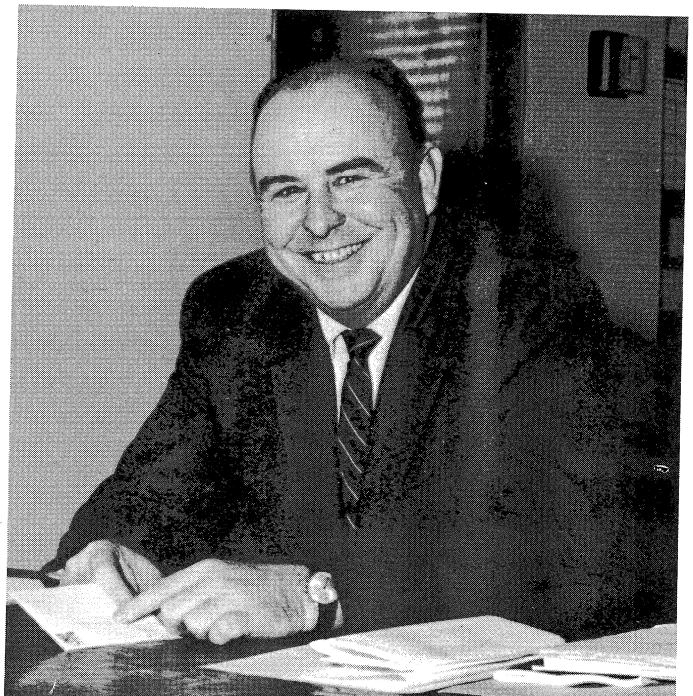





Charles M. Carpenter

## A Tribute to Charles Carpenter

Charles Carpenter taught U.S. History and Economics at U.H.S. from 1952 until his death March 22, 1966. While at Urbana, he served as sponsor of the junior classes of 1954 and 1965, the senior classes of 1955 and 1963, and the Travel Clubs of 1954 and 1955.

As a major and later lieutenant colonel during World War II, he gained national fame as "Bazooka Charlie" for knocking out Nazi tanks and planes. Lt. Col. Carpenter piloted a reconnaissance Piper Cub which he mounted with six "bazooka rockets" that fired from a trigger in the cockpit.

After the War, Mr. Carpenter became Commander of Cadets at Roosevelt Academy and later joined the University of Illinois History Department where he taught for five years before coming to U.H.S.

It is perhaps impossible to do Mr. Carpenter justice and no words can really tell what kind of man he was. A war hero who never spoke of the war—a rugged athlete who also wrote poetry—a gentleman who spoke with tolerance and wisdom. This he was and more.



In the teachers' lounge (1960)

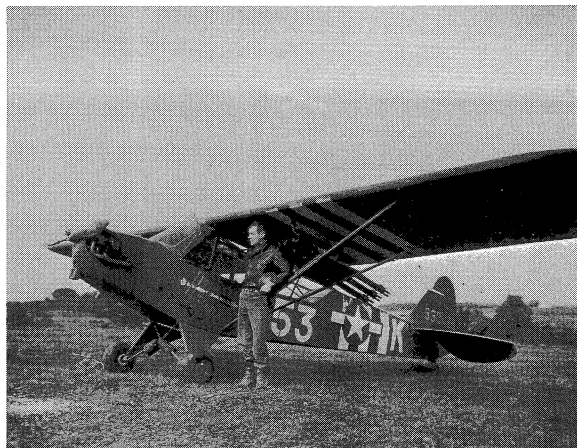

Beside his Piper Cub (1944)

"Bazooka Charlie"



## Facult

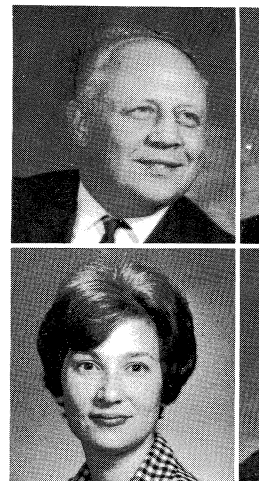

CAROLYN C. CONRAD—istry; WILLIAM DeVORE—pella, Canzoni Choir, Musi rigals. MABEL L. DOBY—Latin; Latin Club. CHARL S.; German; German Club LINS—B.S., M.S.; Algebr DON G. DREMAN—B.A. PATRICIA EGAN—B.A.; Sponsor, French Club. SALI P.E., Health; Terrapin, Chee

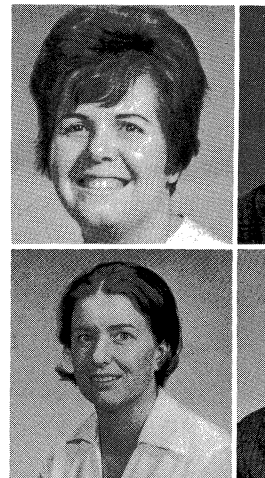

LEANAH HOGSETT—B. English. JO HULETT—B. LEY R. HYNES—B.S., N. Echo. PHYLIS JACOB—Bo



# Faculty and Staff



OSCAR ADAMS—B.S., M.S.; Driver's Ed., Safety, Head Basketball Coach; U Club. EUGENE B. ARMER—B.S., M.S.; Health, Safety, P.E.; Athletic Director, Cross Country Coach, Track Coach, U Club. MARIE L. BAUER—A.B., M.A.; Algebra 3-4; FTA, AFS. GORDON A. BURGESS—B.A., M.Ed.; World History, Civics. CAROL ANN CARPENTER—B.S.; U.S. History, World History; AFS. DAVE CASSTEVEN—B.S., M.E.; Industrial Arts, Industrial Cooperative Ed.; U Club, Soph. Basketball Coach, Ass't Football Coach, Soph. Football Coach. GEORGE E.H. CHARD—A.M., A.B.; Speech, English, Drama; Thespians. KAY L. COLLEDEWEIH—B.S., M.Ed.; Guidance Counselor.

CAROLYN C. CONRAD—B.S., M.S.; Chemistry. WILLIAM DeVORE—B.M.Ed.; A Cappella, Canzoni Choir, Music Appreciation; Madrigals. MABEL L. DOBYNS—M.A.; English, Latin; Latin Club. CHARLOTTE DOLAN—B.S.; German; German Club. ANABETH DOLINS—B.S., M.S.; Algebra, Geometry. GORDON G. DREMAN—B.A.; Special Education. PATRICIA EGAN—B.A.; French; Senior Class Sponsor, French Club. SALLY EPPLER—B.Ed.; P.E., Health; Terrapin, Cheerleaders, Pep Club.



NANCY EPSTEIN—A.B.; Spanish; Spanish Club. JOHN M. GARTH—B.S.; Distributive Ed., Marketing; D.E. Club. JOHN GREMER—B.S.; P.E., Health, Driver's Ed; Line Coach Football, Head Wrestling Coach. HAZEL HASTY—B.S., M.S.; Home Ec., Family Living, Adv. Home Ec.; FHA. VERA HEALY—Teachers' Aid. RICHARD HEATH—B.S., M.S.; Industrial Arts. ROSE L. HEWITT—B.A., M.A.; English, Dept. Head, Guidance Counselor. JARREL HOFER—B.S., M.S.; Vocational Metal, Power Mechanics, Wood.



LEANAH HOGSETT—B.S., M.S.; Remedial English. JO HULETT—B.A.; Registrar. STANLEY R. HYNES—B.S., M.S., M.A.; English; Echo. PHYLIS JACOB—Bookkeeper.





CAROL JOHNSON—B.A., M.A.; Civics.  
ROBERT E. JORGENSEN—B.M., M.M.;  
Marching, Concert, and Stage Band; Talent  
Show, Stage Show. ED KERR—B.S., M.S.;  
P.E.; Ass't. Basketball Coach, Ass't. Sophomore  
Football Coach. ALVERA M. KNOX—B.A.,  
M.A.; Head Librarian; Library Club.

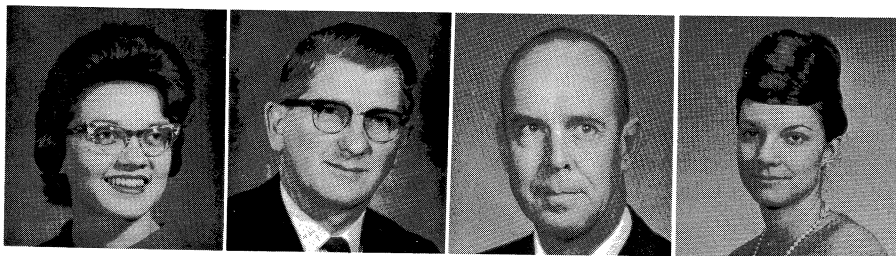

WARREN G. SMITH  
Health; Head Football  
Coach, U Club. PATH  
M.A.; U.S. History; Soj  
DONNA STORM—B.A.  
7-8. FRANCOISE STRA  
French; French Club.  
—B.S., M.S.; Sociology,  
MAX WHITE—B.Ed.,  
World Geography; Senior

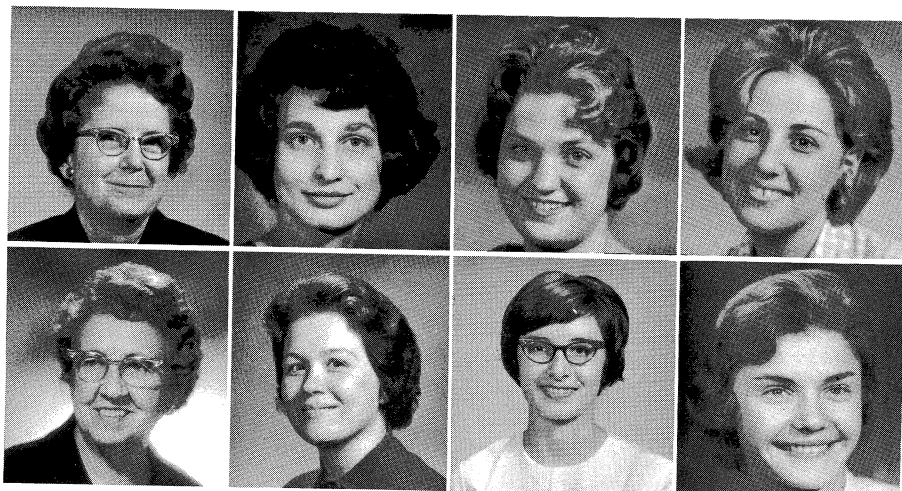

REBECCA E. KOONTZ—B.S.; Home Eco-  
nomics. BARBARA KORN—B.A., M.A.; Eng-  
lish; Junior Class Sponsor. KATHERINE  
LADD—B.S., M.S.; Chemistry, Chem Study.  
EVELYN LANDON—B.S.; English 3-4,  
5-6; Student Council. MILDRED LAW-  
SON—B.S., M.A.; U.S. History, World History  
1,2,3; Senior Class Sponsor, Honor Societies.  
DAVETTE LEE—B.A.; English. DELENE  
LEE—B.S.; Typing 1, Business Survey. CAROL  
LeSEURE—A.B., M.A.; English 7-8; *Rose-  
mary*.

SALLY LOCKWOOD—B.A.; English 5-6, 7-8.  
ANNA MAHAFFEY—B.S., M.S.; Shorthand,  
Office Machines, Secretarial Practice. AIEELA  
McCLEARY—A.B.; Special Education. JACK  
McNEVIN—B.S., M.S.; Bookkeeping, Guid-  
ance Counselor. HELEN MEADE—Secretary  
to Deans and Athletic Director. HELEN MIL-  
LER—B.A., M.S.; Business Survey, Typing 1-2.  
SARAH RISSE—Library Clerk. JOHN RO-  
BERTSEN—B.S., M.S.; Adv. Cert.; Vocational  
Wood, Trade and Industrial Ed. Supervisor and  
Dept. Chm. Art and Home Ec.

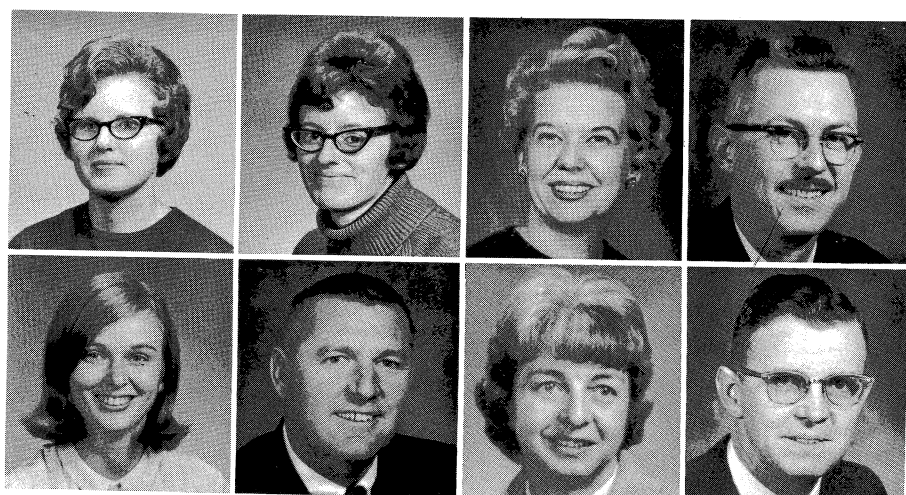

MARY ROBINSON—B.S.E.; Ass't. Librarian,  
Library Clerk. DAWN ROSS—B.A., M.S.;  
Geometry, Senior Math. RUTH ROSS—B.A.,  
M.A.; Art, Art Club. ROBERT E. RUNDUS—  
B.A., M.Ed.; Senior Math, Adv. Math, Geome-  
try; Junior Class Sponsor. JULIA B. SCHNIT-  
KER—A.B., M.A.T.; Biology. HERB SLIGER  
—B.A., M.A.; P.E., Driver's Ed.; Football  
Coach, Track Coach. HELEN SMITH—Secre-  
tary to the Principal. PAUL SMITH—B.S., M.S.;  
Physics; JETS.

## Cooks

Hazel Miller, Lela  
Archer, Wanda Barrett,  
Elsie Schaefer, Edna  
Cardiff, Agie Vaughn,  
Gladys Leonard, Jean  
Rhoades, Lois Randolph.





OONTZ—B.S.; Home Eco-  
A KORN—B.A., M.A.; Eng-  
ss Sponsor. KATHERINE  
S.; Chemistry, Chem Study.  
DON—B.S.; English 3-4,  
ouncil. MILDRED LAW-  
U.S. History, World History  
s Sponsor, Honor Societies.  
—B.A.; English. DELENE  
g 1, Business Survey. CAROL  
M.A.; English 7-8; *Rose-*

WARREN G. SMITH—B.S., M.Ed; P.E.,  
Health; Head Football Coach, Ass't. Track  
Coach, U Club. PATRICIA SMOOT—B.S.,  
M.A.; U.S. History; Sophomore Class Sponsor.  
DONNA STORM—B.A., M.A.; English 3-4,  
7-8. FRANCOISE STRAVINSKY—M.A., LL.B.;  
French; French Club. TAYLOR THOMAS  
—B.S., M.S.; Sociology, World History; AFS.  
MAX WHITE—B.Ed., M.A.; Earth Science,  
World Geography; Senior Class Sponsor.

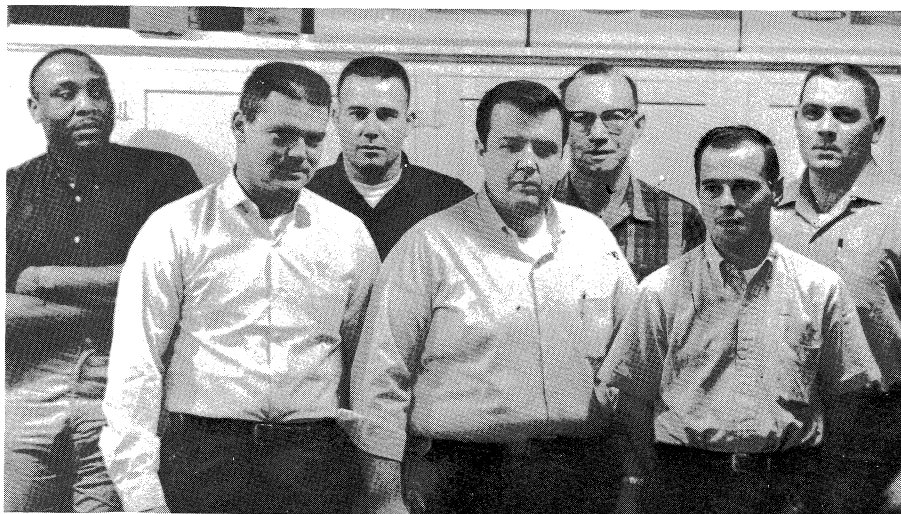
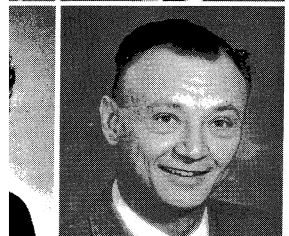
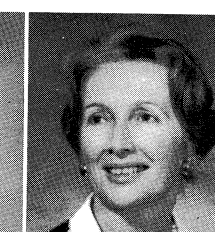
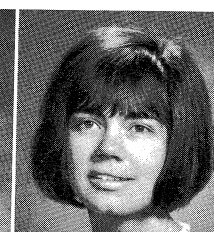
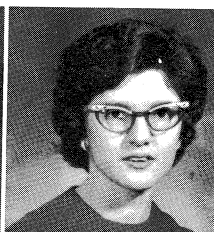

## Custodians

Don McCartney, Bob Anderson, Jim Roberts, Mar-  
vin Bell, Bob Ross, Elmer Spencer, Bill Fredricks.

N—B.S.E.; Ass't. Librarian,  
AWN ROSS—B.A., M.S.;  
Math. RUTH ROSS—B.A.,  
b. ROBERT E. RUNDUS—  
r Math, Adv. Math, Geome-  
ponsor. JULIA B. SCHNIT-  
r; Biology. HERB SLIGER  
E., Driver's Ed.; Football  
a. HELEN SMITH—Secre-  
PAUL SMITH—B.S., M.S.;

## Cooks

Hazel Miller, Lela  
Archer, Wanda Barrett,  
Elsie Schaede, Edna  
Cardiff, Agie Vaughn,  
Gladys Leonard, Jean  
Rhoades, Lois Randolph.







DONTZ—B.S.; Home Eco-  
KORN—B.A., M.A.; Eng-  
s Sponsor. KATHERINE  
; Chemistry, Chem Study.  
ON—B.S.; English 3-4,  
incl. MILDRED LAW-  
U.S. History, World History  
Sponsor, Honor Societies.  
-B.A.; English. DELENE  
1, Business Survey. CAROL  
M.A.; English 7-8; *Rose-*

WARREN G. SMITH—B.S., M.Ed; P.E.,  
Health; Head Football Coach, Ass't. Track  
Coach, U Club. PATRICIA SMOOT—B.S.,  
M.A.; U.S. History; Sophomore Class Sponsor.  
DONNA STORM—B.A., M.A.; English 3-4,  
7-8. FRANCOISE STRAVINSKY—M.A., LL.B.;  
French; French Club. TAYLOR THOMAS  
—B.S., M.S.; Sociology, World History; AFS.  
MAX WHITE—B.Ed., M.A.; Earth Science,  
World Geography; Senior Class Sponsor.

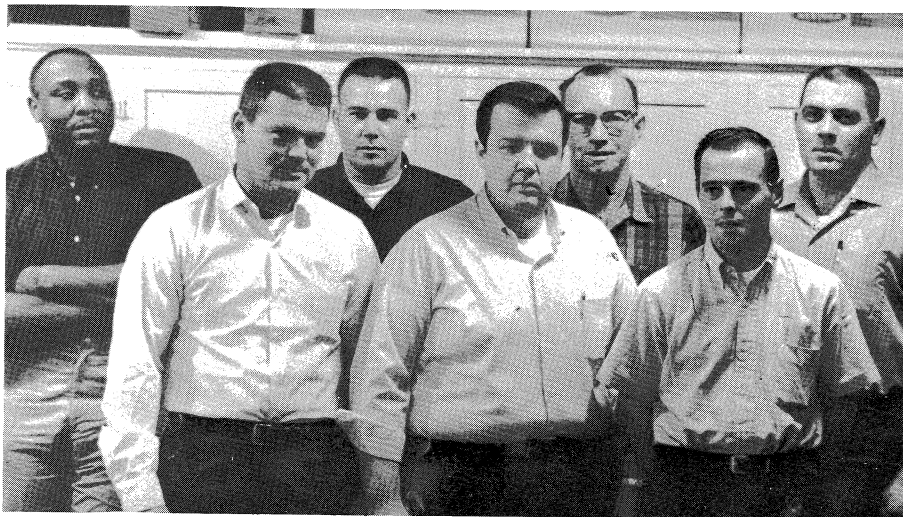
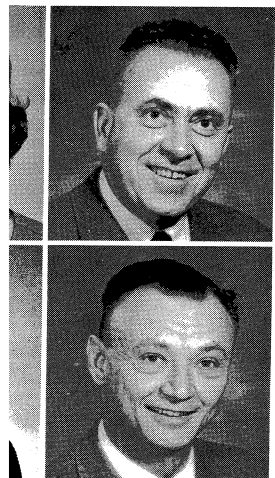
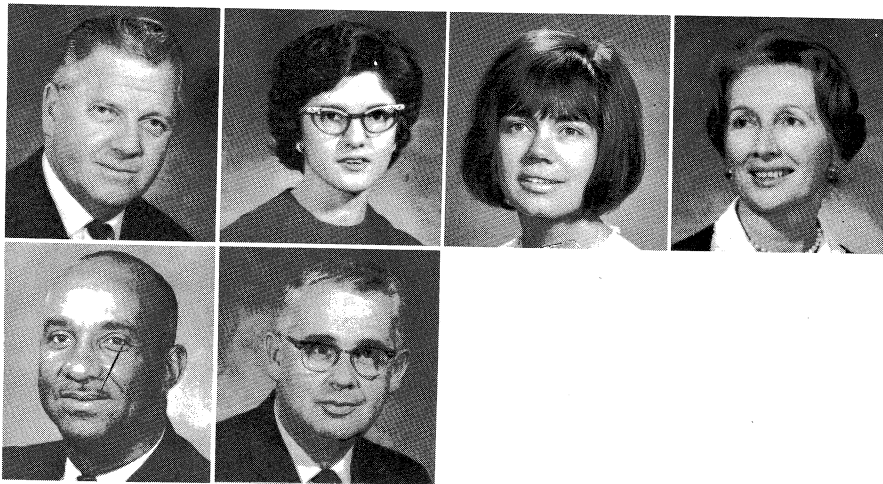

## Custodians

Don McCartney, Bob Anderson, Jim Roberts, Mar-  
vin Bell, Bob Ross, Elmer Spencer, Bill Fredricks.

—B.S.E.; Ass't. Librarian,  
WN ROSS—B.A., M.S.;  
ath. RUTH ROSS—B.A.,  
ROBERT E. RUNDUS—  
Math, Adv. Math, Geome-  
nsor. JULIA B. SCHNIT-  
; Biology. HERB SLIGER  
., Driver's Ed.; Football  
HELEN SMITH—Secre-  
AUL SMITH—B.S., M.S.;

## Cooks

Hazel Miller, Lela  
Archer, Wanda Barrett,  
Elsie Schaede, Edna  
Cardiff, Agie Vaughn,  
Gladys Leonard, Jean  
Rhoades, Lois Randolph.





# Presenting the Seniors

of 1967



The graduating class of 1967 can look back on their last year with wonder, laughter, and tears. To most seniors the year was one of unauthorized pleasures such as skip days, fun in the senior hall, as well as a year of learning with daily Rhet journals and proper lab techniques. Of course there was the revealing Class Night, the frolicsome class picnic, and the bestowal of the class gift. Following these traditional senior activities came Graduation Night, the climax of the senior year.



SENIOR CLASS OFFICERS: Scott Parker, Pres.; Pam Rice, Publicity Chm.; Connie Applegate, Treas.; Marsha Enlow, V-Pres.; Lynn Ate, Sec.

Peggy Allen  
Dean Apperson, Jr.  
Constance Appleg  
Crystal Applegate

Ronald Arie  
William J. Armon  
Ann Armstrong  
Lynn Marie Ate

Carol Aubuchon  
Karon Rae Bake  
Roger Battle  
Caroline Belk

Peter Berkow  
Burnell Biggers  
Bobby L. Birt  
Cheryl Blacker

Deborah Lynn I  
Elizabeth Stant  
Jean Bollman  
Georgia Sue Bo

Michael Bothf  
Michael Brash  
Carol Bright  
Maryjean Brog



Peggy Allen  
Dean Apperson, Jr.  
Constance Applegate  
Crystal Applegate

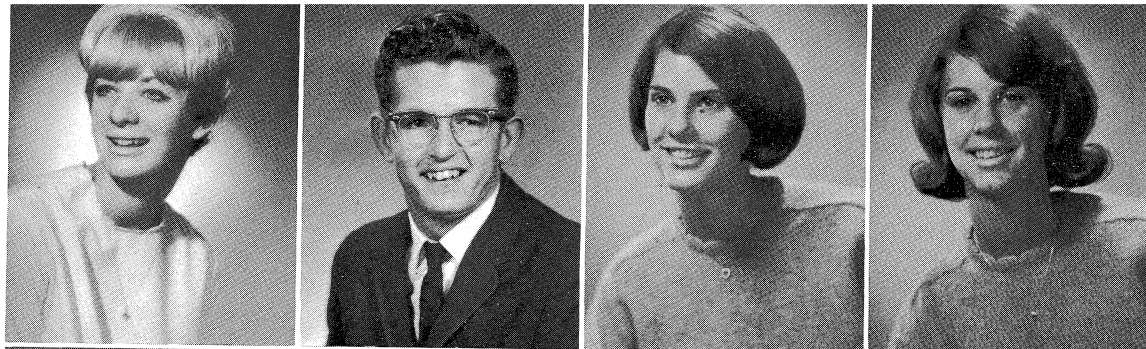

Ronald Arie  
William J. Armon, Jr.  
Ann Armstrong  
Lynn Marie Ate

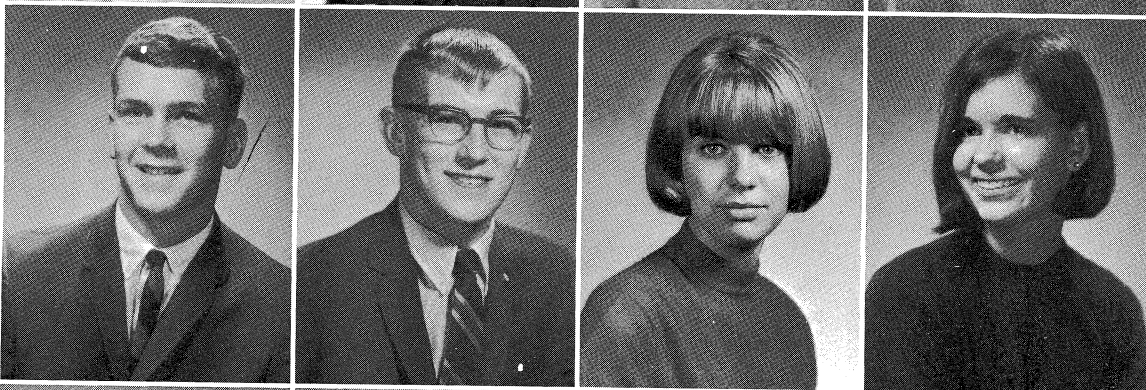

Carol Aubuchon  
Karon Rae Baker  
Roger Battle  
Caroline Belk



Peter Berkow  
Burnell Biggers  
Bobby L. Birt  
Cheryl Blacker

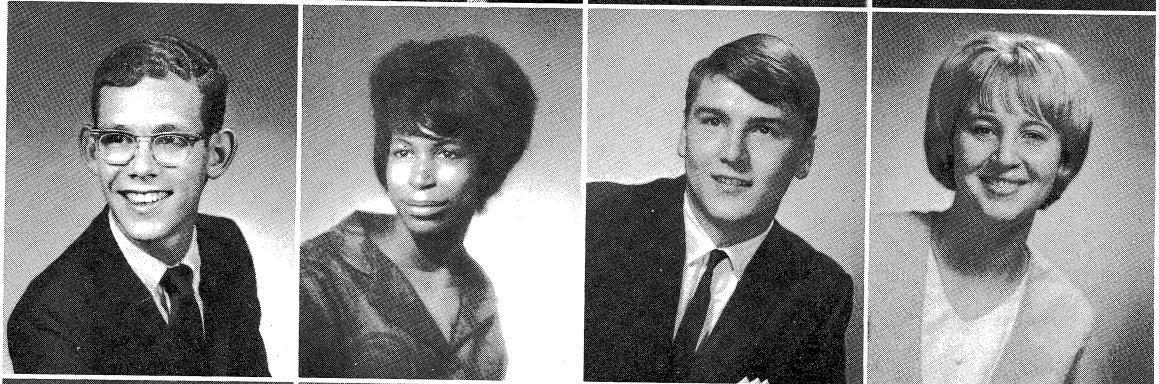

Deborah Lynn Blanchard  
Elizabeth Stanton Boggess  
Jean Bollman  
Georgia Sue Bollman

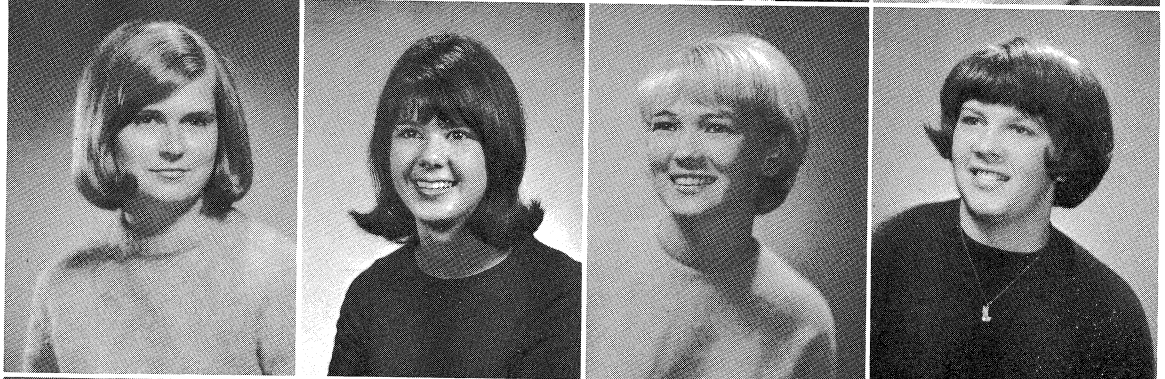

Michael Bothfuhr  
Michael Brash  
Carol Bright  
Maryjean Broghamer

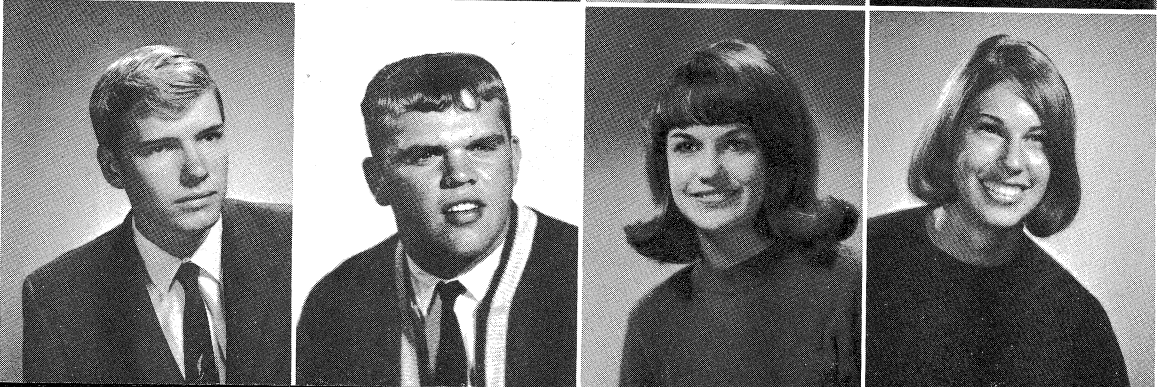



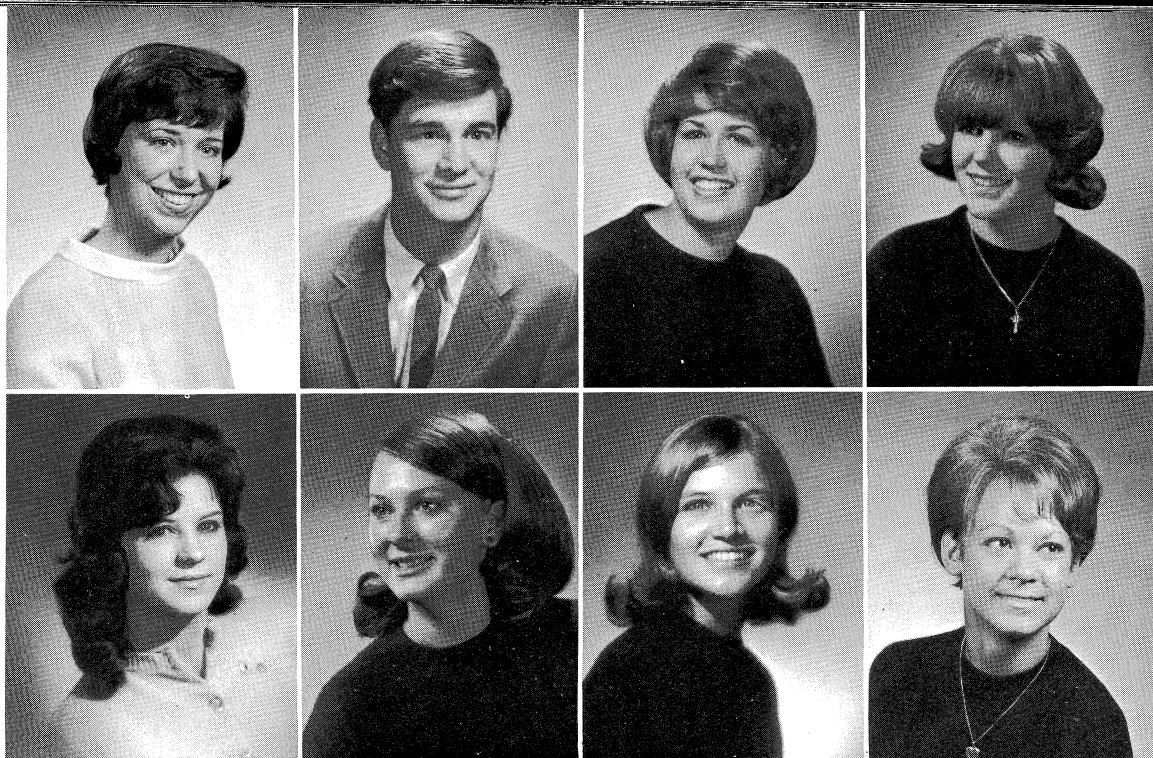

Pamela Brown  
Paul Harlan Brown  
Rebecca Lynne Brown  
Sharon S. Brown

Charlene Brownfield  
Sharon J. Brown  
Deanna Sue Bunn  
Sandra Lynn Buracker

## Rice, Confetti, Streamers—Class Elections

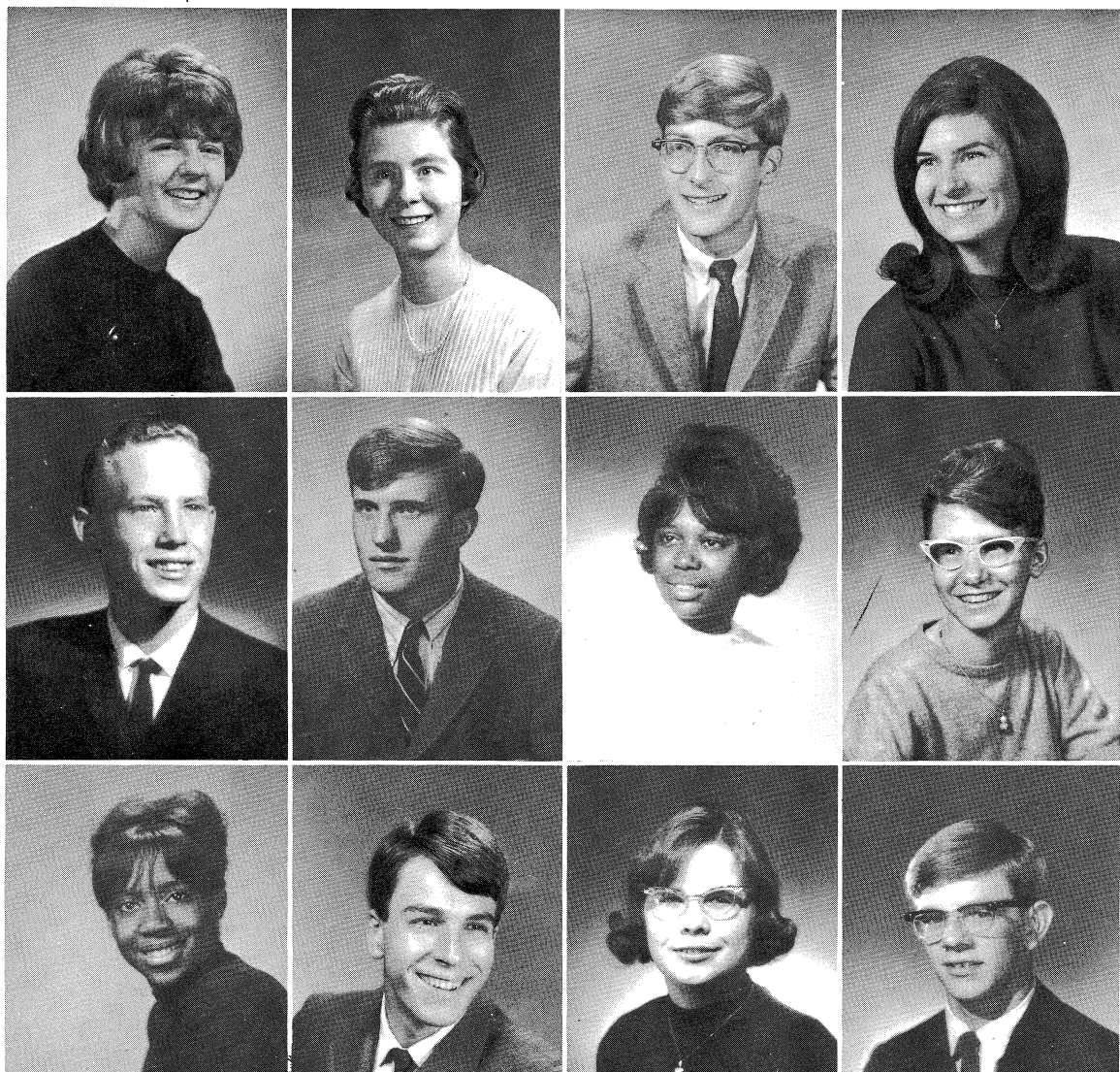

Catherine Ann Burnham  
Catherine Burns  
Roger Burtness  
Karen Butler

Richard Burwell  
Edward Byers  
Alice Marie Byrd  
Karen Linda Cardiff

Rosa Carey  
Frank Chamberlain  
Peggy Chevalier  
Mark Childress



Geoffrey Chilton  
James Ching  
Judy Clancy  
Diane G. Clark

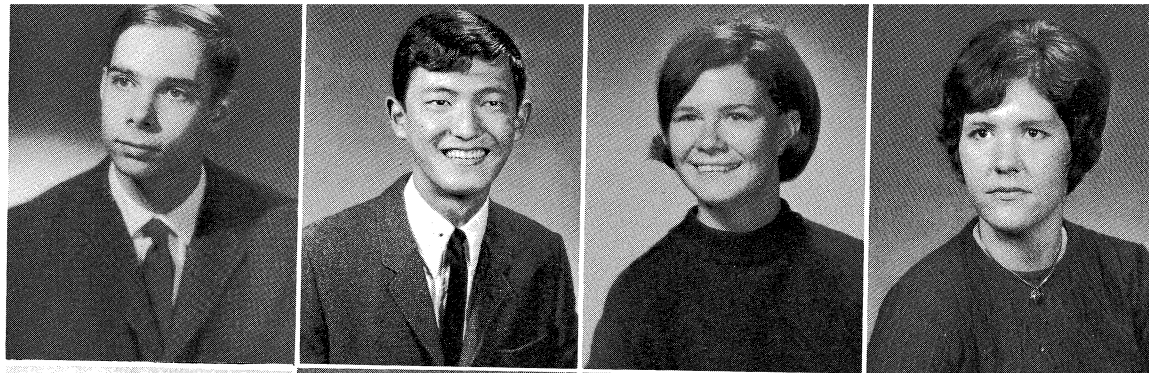

Linda Cochran  
Thomas T. Conlee  
Carleen Merea Cook  
Barbara Cooper

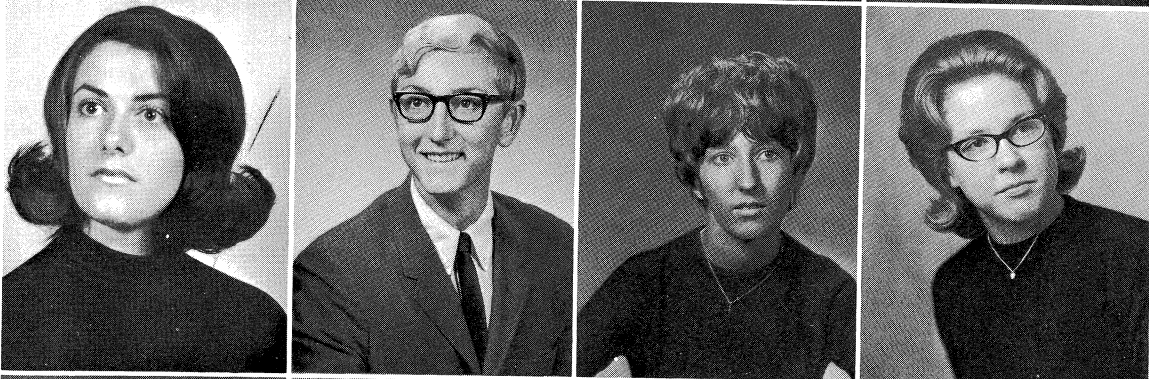

Marvin Corzine  
Donna Kay Crawford  
William Albert Cunningham  
Patricia Cuppernell

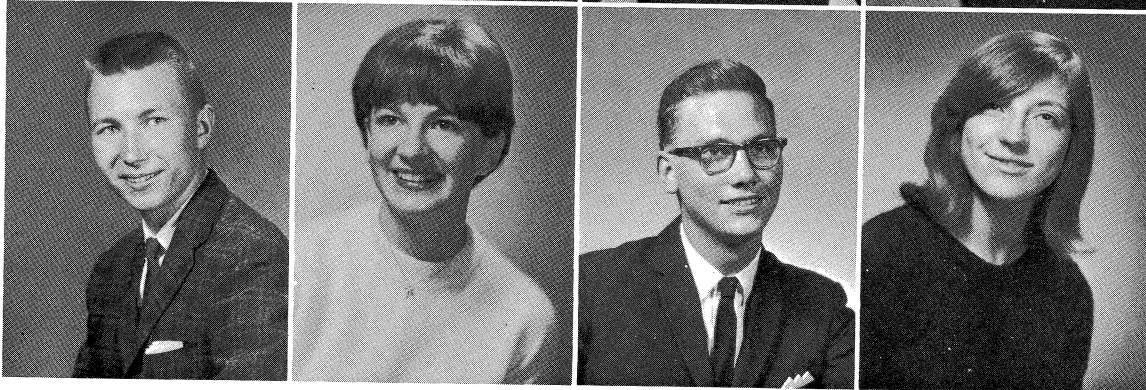

Hans greets fellow students.

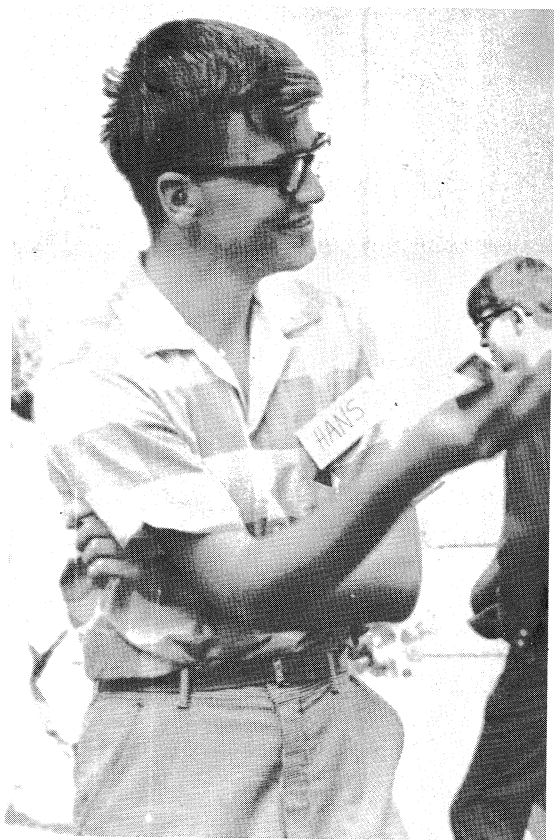

Doug Koch, Russ Graybeal, Ed Kuester—Senior Campaigners.

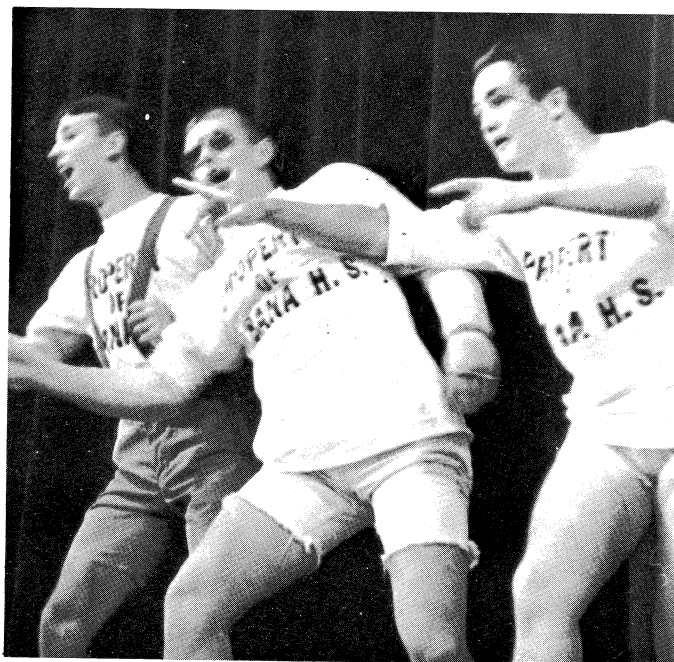



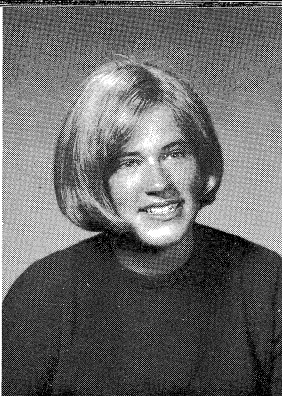

Deirdre Ellen Curley  
Karen Jeanne Curtis  
Deborah Davidson  
Carol Davis

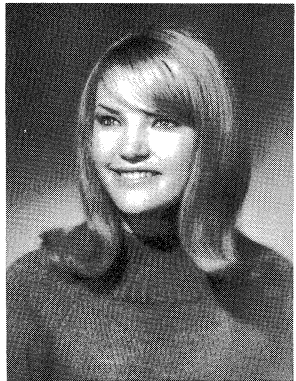

Pamela Dawson  
Rose Decker  
Angela Delk  
Michael Dieter

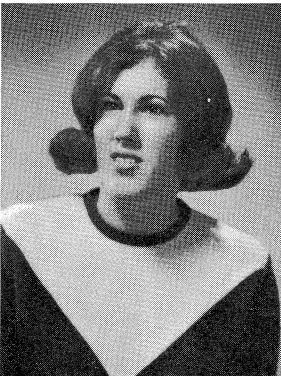
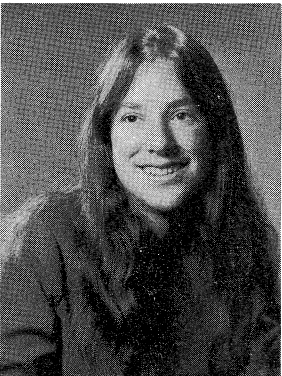
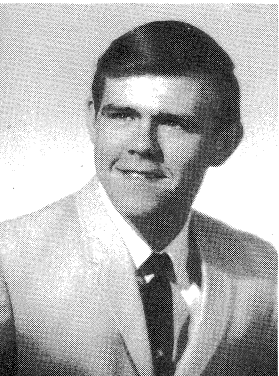
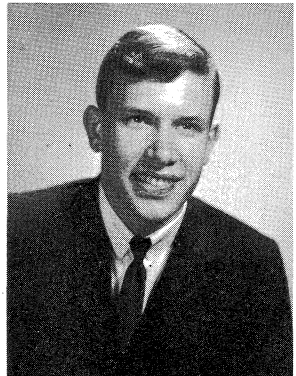

Stanley Edward Dilley  
Mike Divine  
Deborah Doob  
Lee Anne Dooley

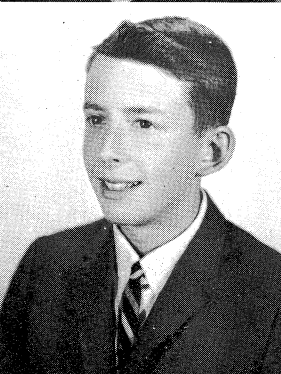
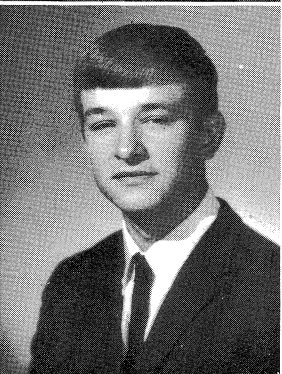
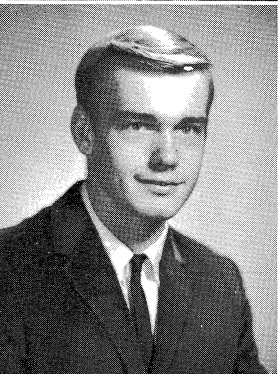
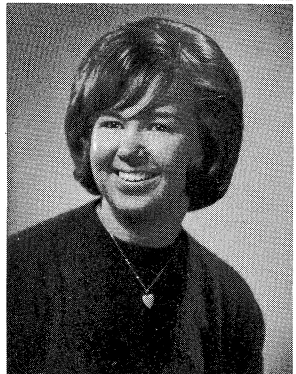

Rebecca K. Douglas  
Guy Duckworth  
Roch Ducey  
Steve Durst

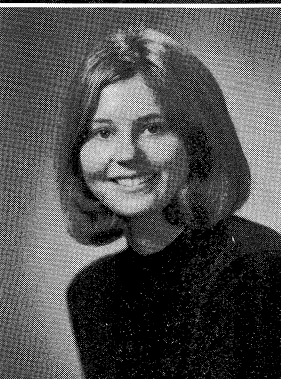
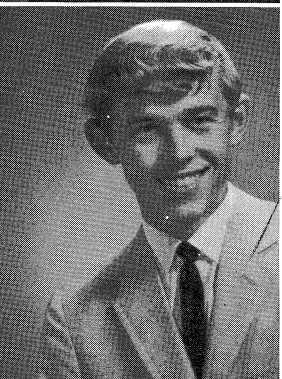
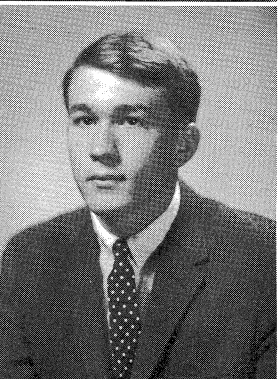
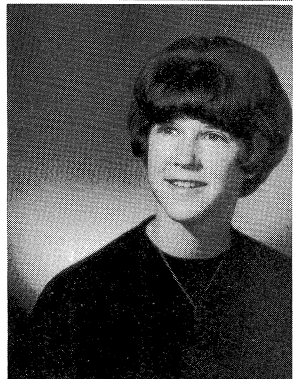

Dona Dunn  
James Preston Eagleman  
Mykel Eastin  
Luan Joyce Eberhardt

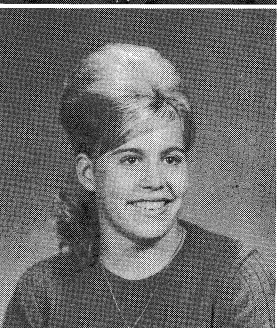
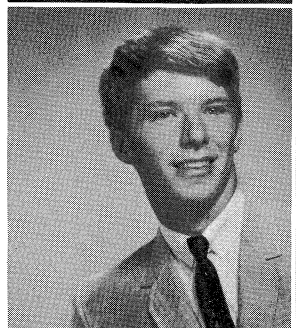

Charles Eldridge  
Lorel Beth Ellsworth  
Don C. Emmert  
Pamela Emmert



Wanda Lou Emmer  
Marsha Enlow  
George Faber  
Robert P. Fatheree

Sandra Feitshans  
Linda Felkner  
Joyce Ann Ferrell  
Meg Fisher

Ralph Talcott Fisher  
Vanda Folejewski  
Susan Kathleen Foste  
Michael A. Fredrick

Hans Frummerin  
Terri Frye  
Robert Gallier  
Patricia Gartner



Deirdre Ellen Curley  
 Karen Jeanne Curtis  
 Deborah Davidson  
 Carol Davis

Amela Dawson  
 Rose Decker  
 Angela Delk  
 Michael Dieter

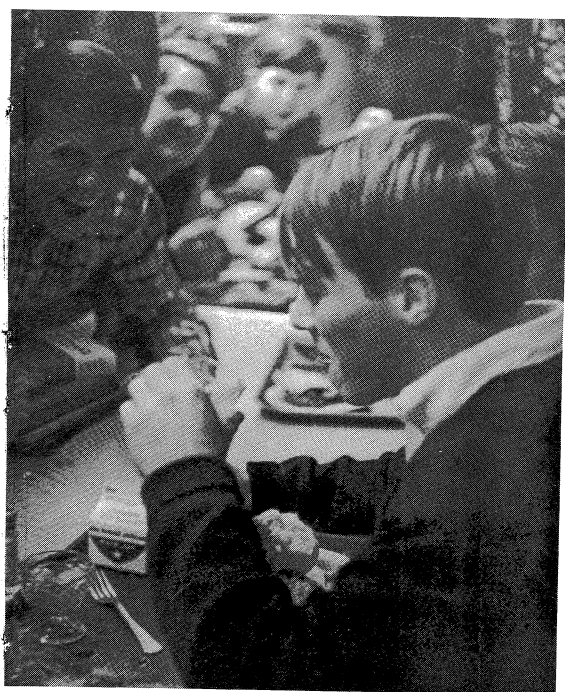

Lunch-hour for senior guys.

# Senioritis Crept in— Ignored Homework and Misplaced Journals

Stanley Edward Dilley  
 Mike Divine  
 Deborah Doob  
 Anne Dooley

Wanda Lou Emmert  
 Marsha Enlow  
 George Faber  
 Robert P. Fatheree

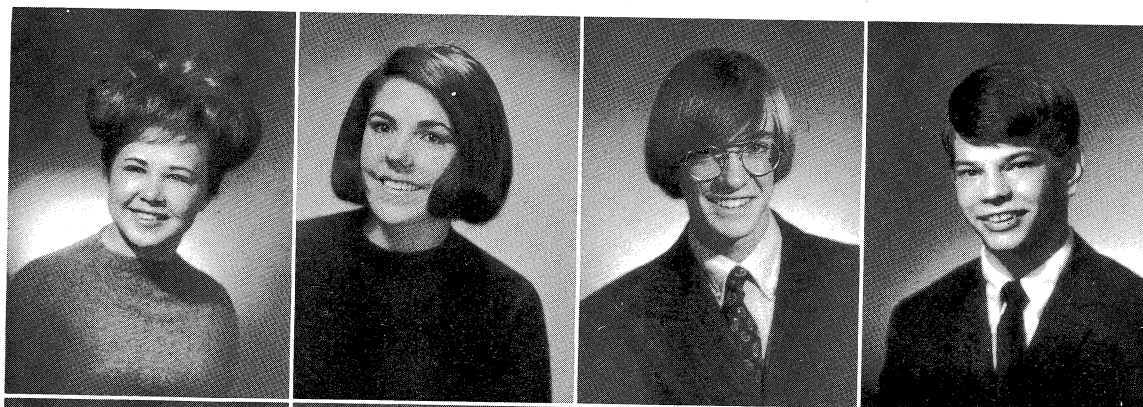

Rebecca K. Douglas  
 Jay Duckworth  
 Rich Ducey  
 Eve Durst

Sandra Feitshans  
 Linda Felkner  
 Joyce Ann Ferrell  
 Meg Fisher



Donna Dunn  
 James Preston Eagleman  
 Mykel Eastin  
 Alan Joyce Eberhardt

Ralph Talcott Fisher III  
 Vanda Folejewski  
 Susan Kathleen Foster  
 Michael A. Fredrick

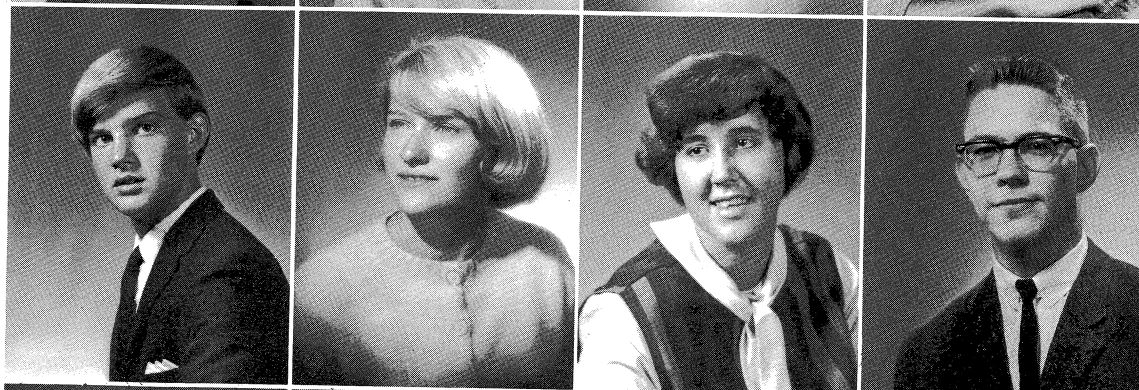

Charles Eldridge  
 Beth Ellsworth  
 C. Emmert  
 Angela Emmert

Hans Frummerin  
 Terri Frye  
 Robert Gallier  
 Patricia Gartner

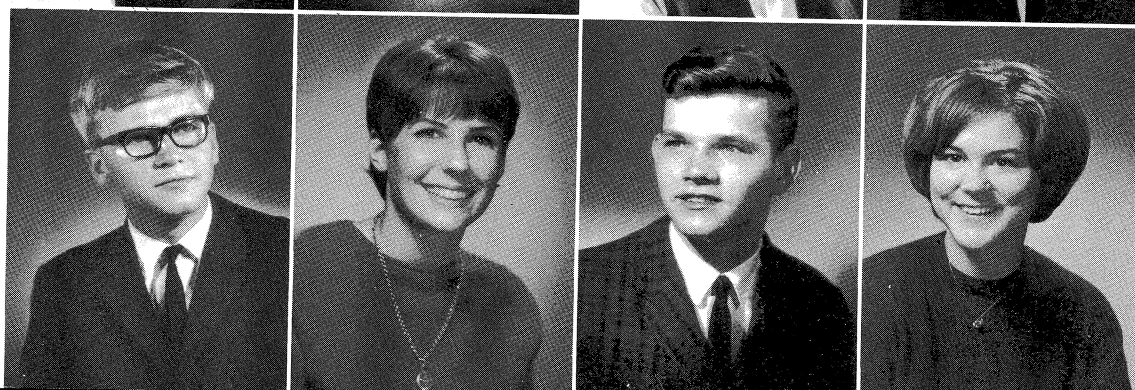



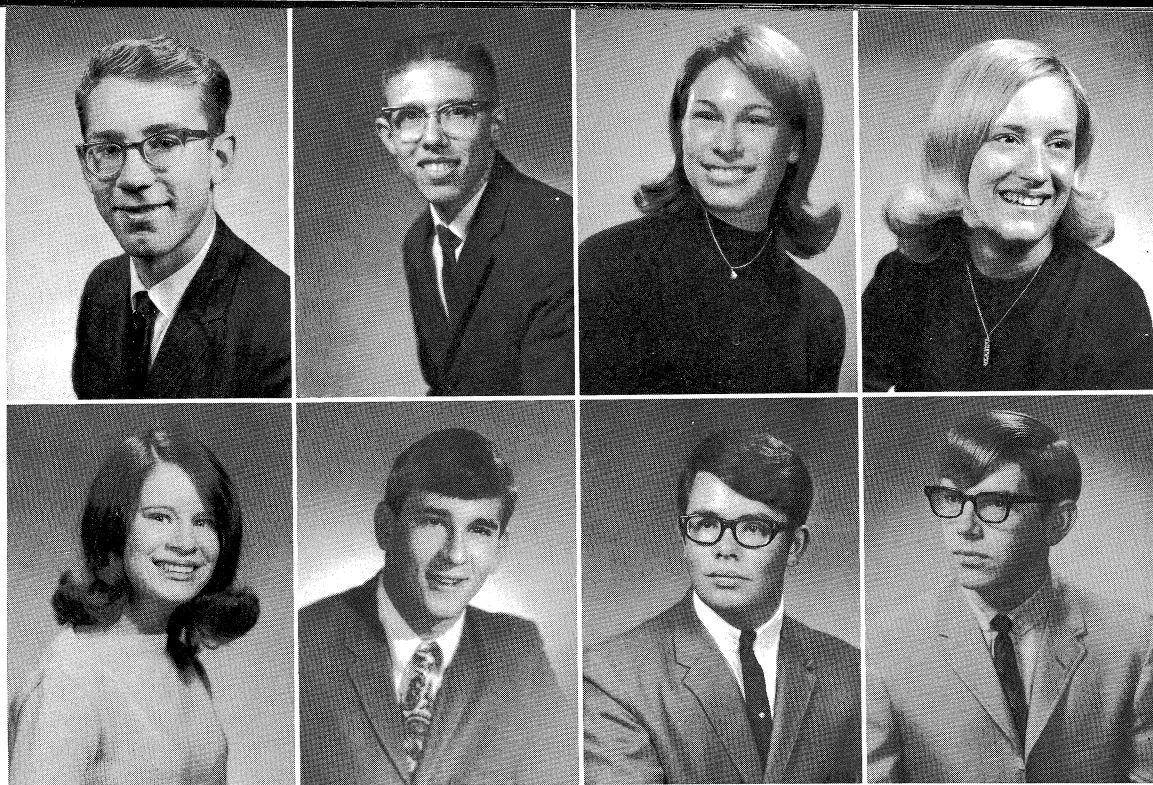

Rocco Giballa  
John Gifford  
Ardith Girvin  
Peggy Glenn

Loisanne Haight  
Vicki Halberstadt  
Margaret Hale  
Anita Hamilton

Georgia Goff  
Richard Goldstein  
Carl Goodman  
Jan Goodyear

Emily Frances Hansor  
Sandra Lee Harlow  
Terry Harmeson  
Judie Harshbarger

## The New Addition— a Hall of Their Own



Always a joke!

Edward W. Harvey, J  
Laura Harvey  
Nicholas C. Hastings  
Carrol Hatter

Katherine Hendricks  
Gordon Herbert  
Rick Hess  
Glen Hiltbran

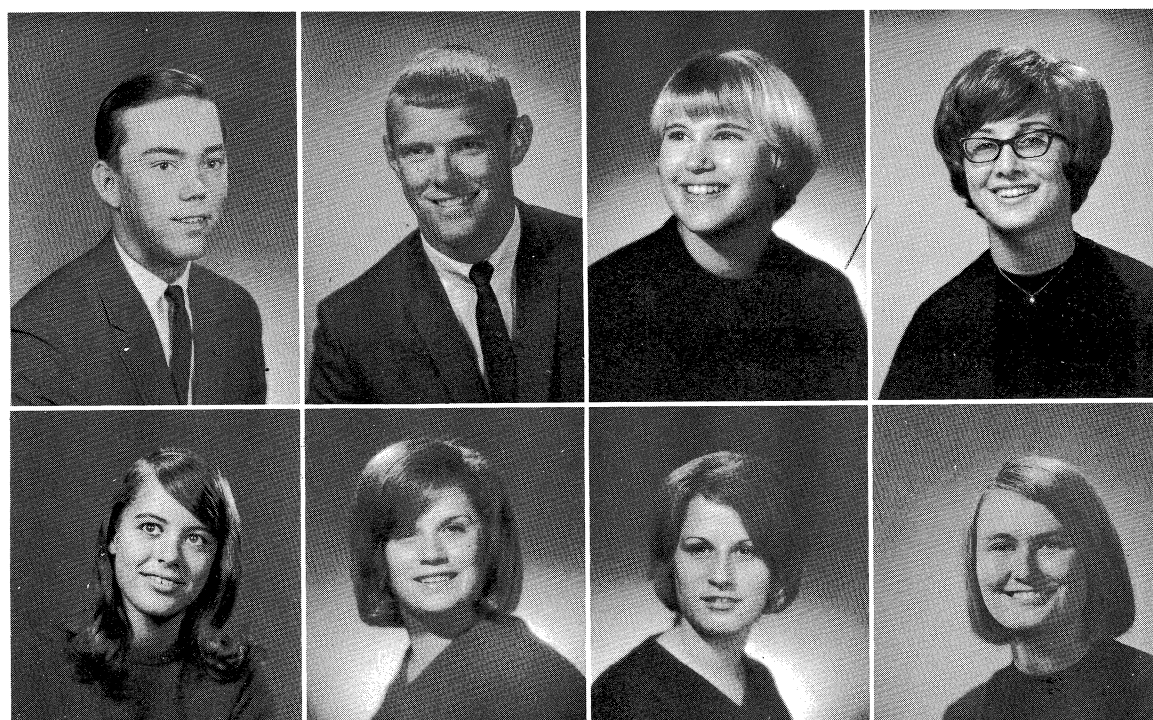

Stephen Gray  
Russell Graybeal  
Sylvia Jane Griffith  
Linda Gudgel

Shirlee Lynn Hill  
Deborah Jane Hodggr  
Scott Holaday  
Ruth Alice Holcomb

Leslie Gordon  
Jane Ann Gothard  
Jean Gothard  
Betty Graham

Jane Hubbard  
Scott C. Hubbard  
Constance Joyce Hub  
Robert L. Hubert



occo Giballa  
ohn Gifford  
rdith Girvin  
eggy Glenn

Loisanne Haight  
Vicki Halberstadt  
Margaret Hale  
Anita Hamilton

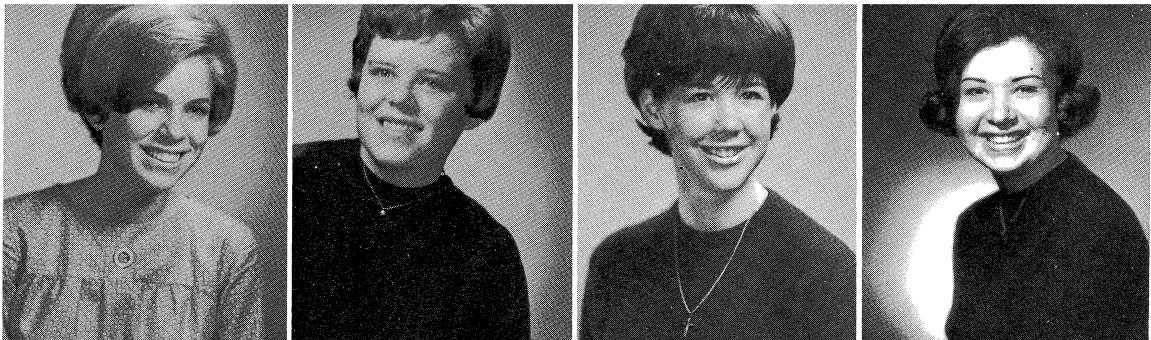

orgia Goff  
chard Goldstein  
url Goodman  
n Goodyear

Emily Frances Hanson  
Sandra Lee Harlow  
Terry Harmeson  
Judie Harshbarger

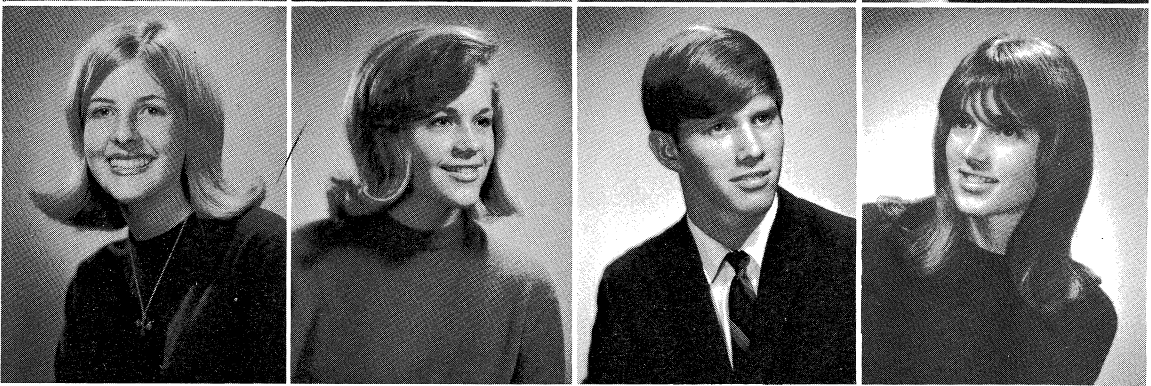

Edward W. Harvey, Jr.  
Laura Harvey  
Nicholas C. Hastings  
Carrol Hatter

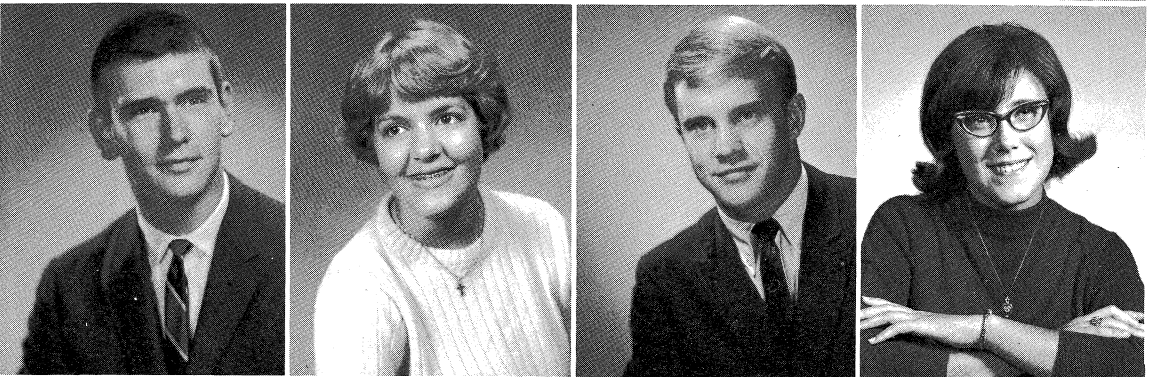

Katherine Hendricks  
Gordon Herbert  
Rick Hess  
Glen Hiltibran

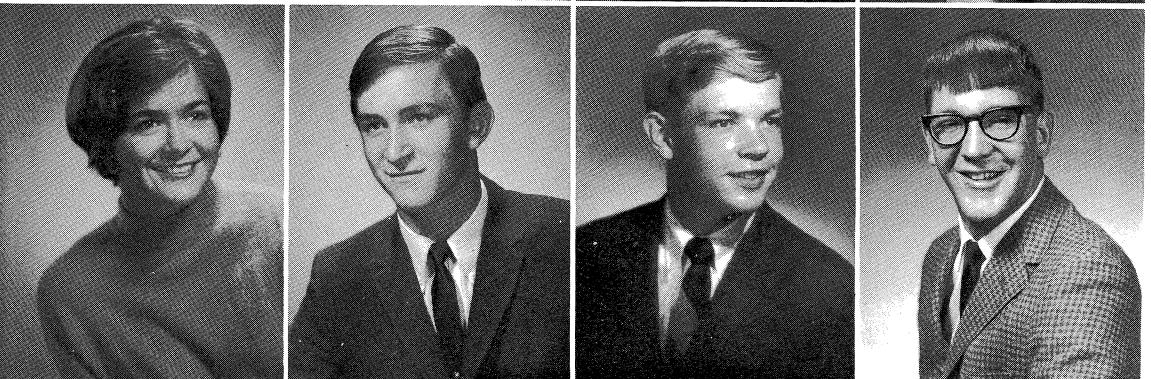

ephen Gray  
ussell Graybeal  
lvia Jane Griffith  
nda Gudgel

Shirlee Lynn Hill  
Deborah Jane Hodgman  
Scott Holaday  
Ruth Alice Holcomb

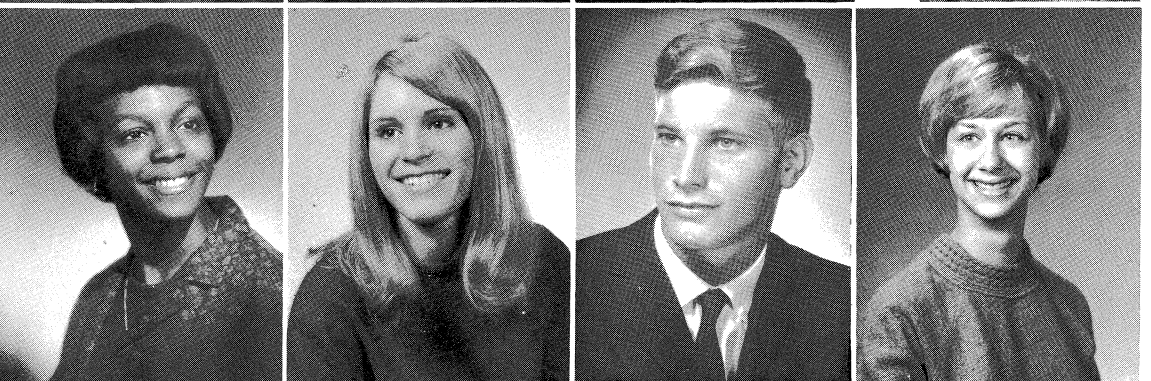

sslie Gordon  
ne Ann Gothard  
an Gothard  
etty Graham

Jane Hubbard  
Scott C. Hubbard  
Constance Joyce Huber  
Robert L. Hubert





## Class of 67—Honored in Every Way

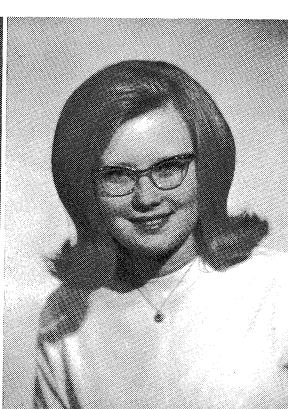
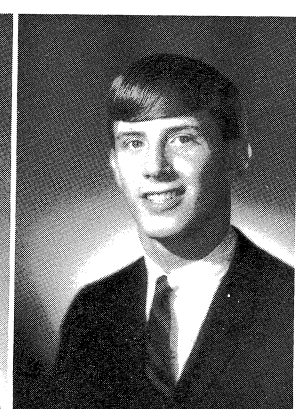
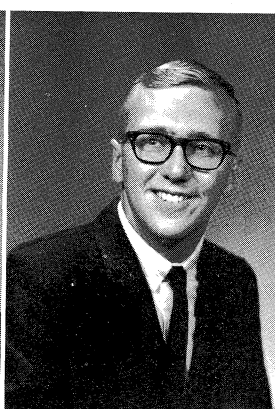
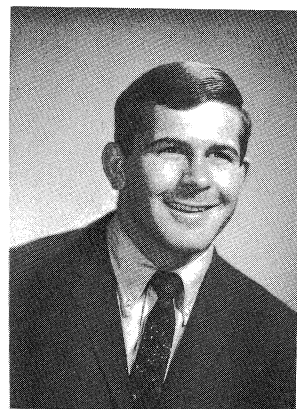

Paul Bradley Humes  
Stephen Hunt  
Woodson A. Iles  
Sandy Iverson

Larry King  
Doug Koch  
Perry Kohn  
Edward Kuester

Jean Marie Kummerow  
Michael Lacer  
Terry Langendorf  
Richard Livingston Larimo

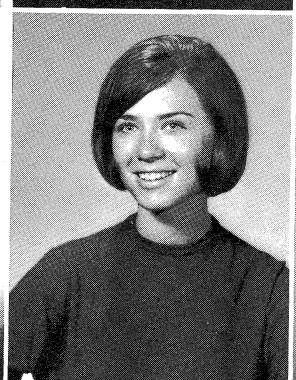
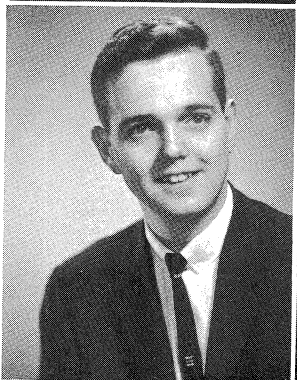

Richard Jackson  
Julie Jensen  
Sigrid Karol Johansen  
Ann Johnson

David Kent Larson  
John Lasater  
Robin Elizabeth Lee  
Steve Leithleiter

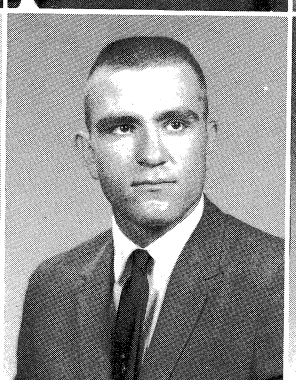
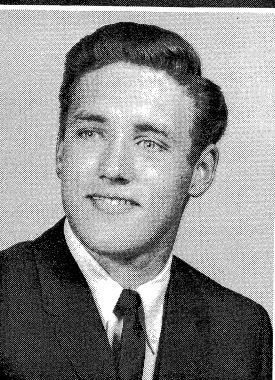
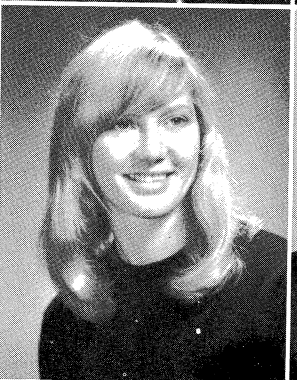

Christina Johnson  
Kenneth Johnson  
Larry A. Johnson  
Linda Johnson

Rhoda Lemmon  
Marcia Louise Leonard  
David Lockard  
Michael Lynch

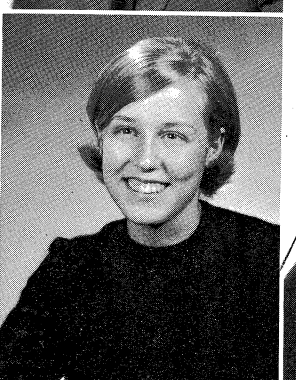
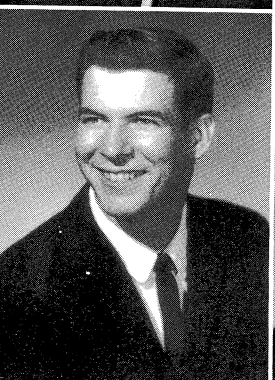
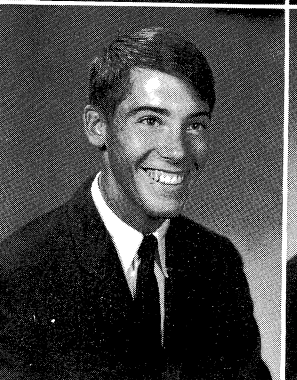

Thomas Conrad Jordan  
Roger Jones  
Ann Kamman  
Cheryle Almerna Kelker



James Wilson Kelly  
Peggy Ann Kelsey  
Roxann Kimball  
Cinda Kimbrell



y

Larry King  
Doug Koch  
Perry Kohn  
Edward Kuester

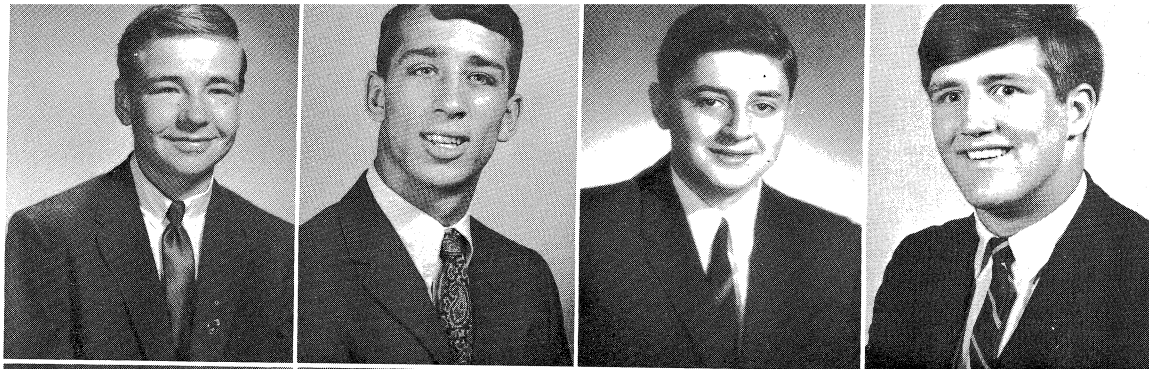

ul Bradley Humes  
phen Hunt  
odson A. Iles  
dy Iverson

Jean Marie Kummerow  
Michael Lacer  
Terry Langendorf  
Richard Livingston Larimore

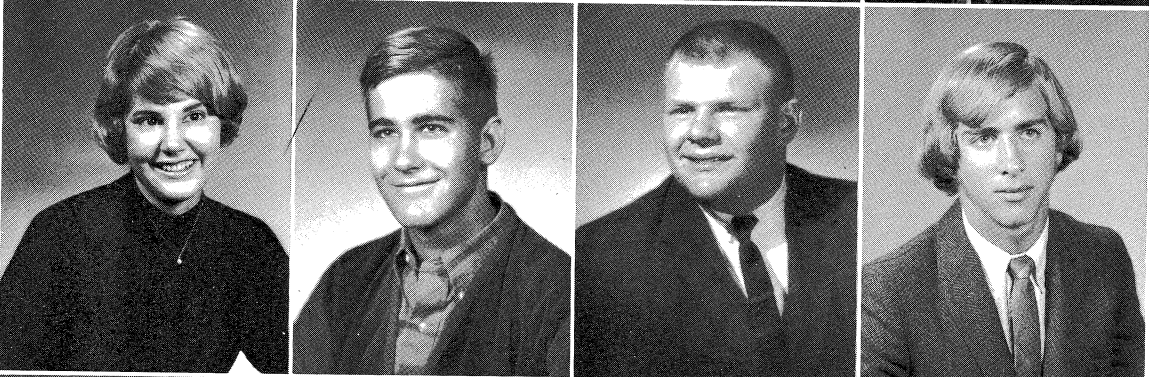

hard Jackson  
e Jensen  
id Karol Johansen  
Johnson

David Kent Larson  
John Lasater  
Robin Elizabeth Lee  
Steve Leithleiter

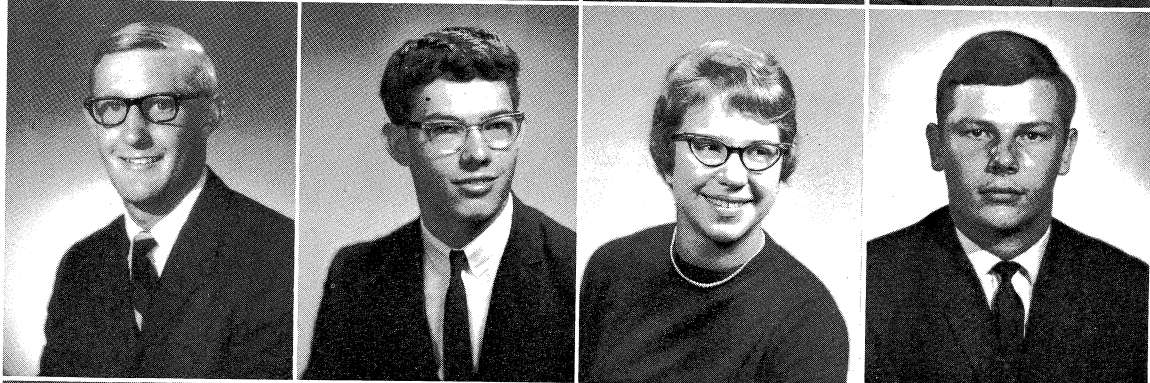

stina Johnson  
aeth Johnson  
y A. Johnson  
a Johnson

Rhoda Lemmon  
Marcia Louise Leonard  
David Lockard  
Michael Lynch

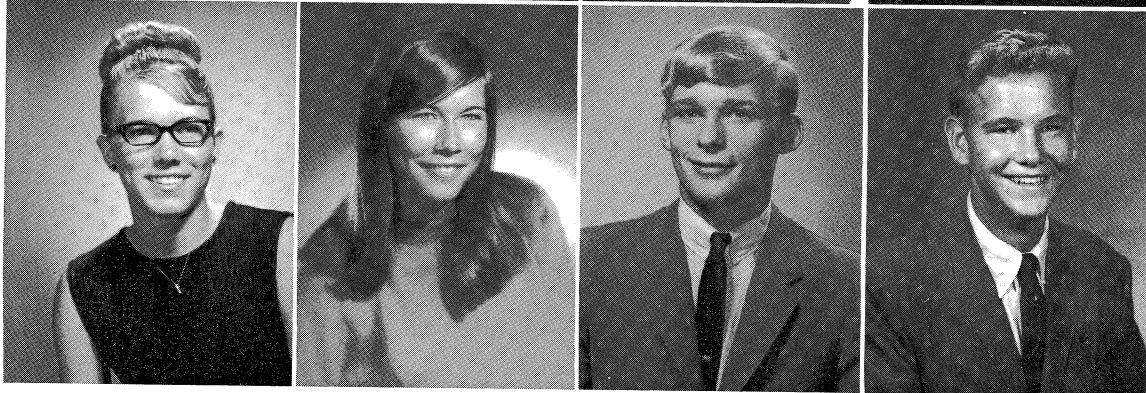

nas Conrad Jordan  
r Jones  
Kamman  
yle Almerna Kelker

Senior Cheerleaders—Joyce Starr, Donna Crawford, Kate Hendricks.

s Wilson Kelly  
Ann Kelsey  
nn Kimball  
Kimbrell





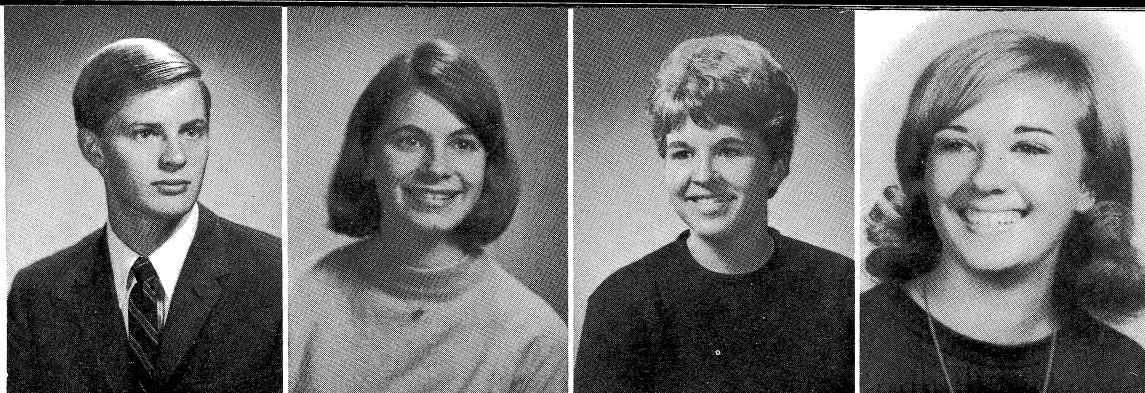

Jerome Reed Lyman  
Cynthia Malmstadt  
Dolores Marlock  
Irene Marriott

Sandee Nal  
Julia Nance  
Paul Nance  
Steve Neuch

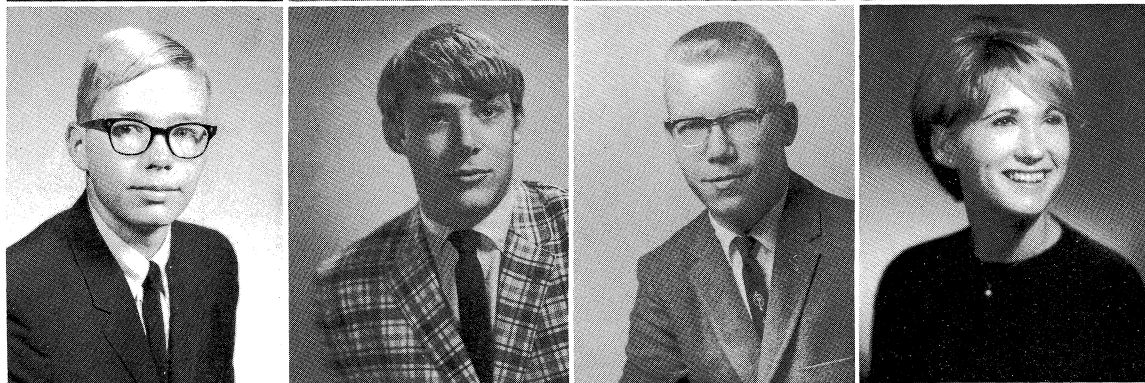

Stephen James Marshall  
Stuart Martin  
Christopher Maurer  
Terry Mayfield

## Senior

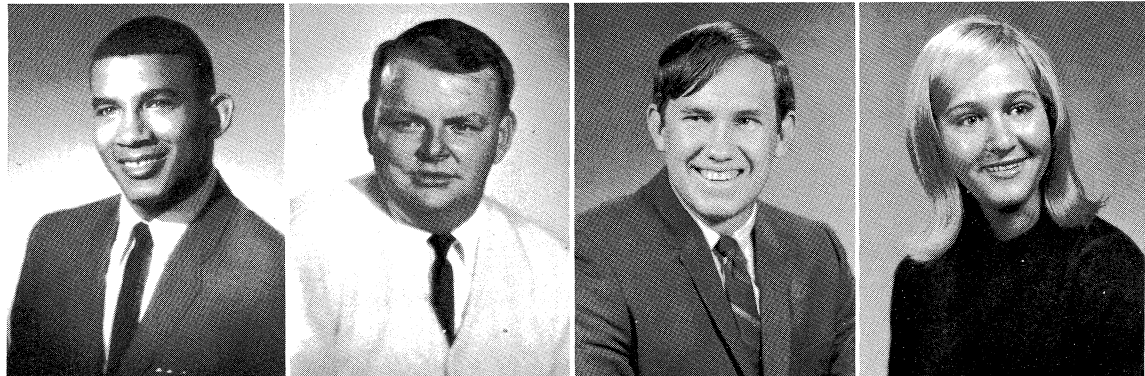

William Maze  
Dan McIntyre  
Robert C. McInvale  
Patricia McMillan



Deborah Kay McNeil  
Kathleen E. Mehaffey  
Donna Merridith  
Barbara Miller

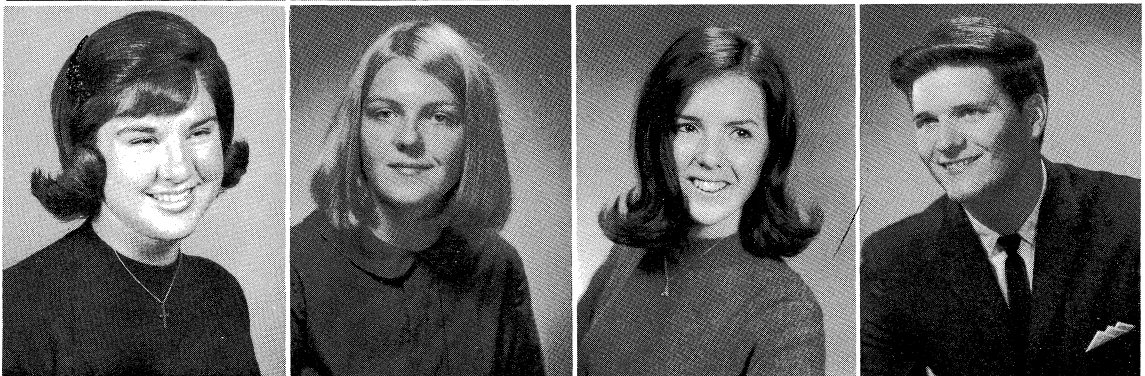

Michelle Moake  
Margaret Moore  
Sherrill Lynn Moore  
Terry Moore

Catherine T. Nichols  
Melinda Nunley  
Benny Olaivar  
Turea Olaivar

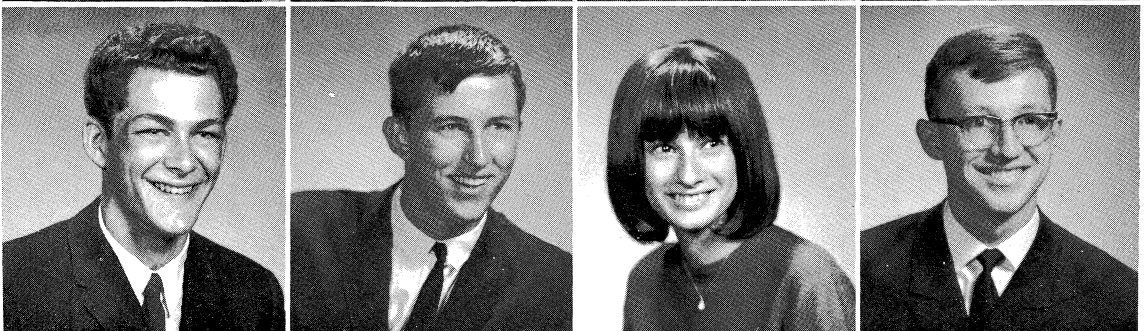

Rodney Moseley  
Steve Mumm  
Linda Kay Muse  
Robert Mussey

Christine L. Olson  
Kristine Marjorie Overh  
Christine Palmisano  
Keith Paris



Jerome Reed Lyman  
Cynthia Malmstadt  
Dolores Marlock  
Trene Marriott

Sandee Nalley  
Julia Nance  
Paul Nance  
Steve Neucks

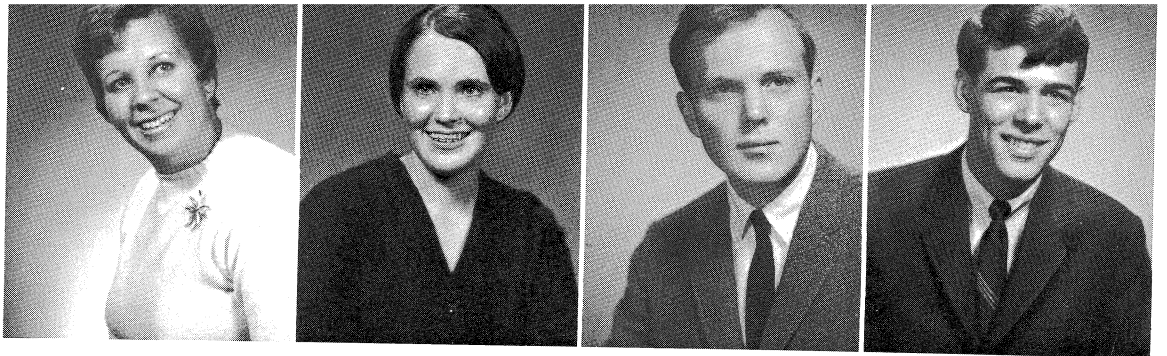

Stephen James Marshall  
Stuart Martin  
Christopher Maurer  
Terry Mayfield

## Senior Wit-Class Night



Boy??Girl???

William Maze  
Jan McIntyre  
Robert C. McInvale  
Patricia McMillan

Deborah Kay McNeil  
Athleen E. Mehaffey  
Donna Merridith  
Barbara Miller

Chelle Moake  
Margaret Moore  
Trill Lynn Moore  
Terry Moore

Catherine T. Nichols  
Melinda Nunley  
Benny Olaivar  
Turea Olaivar

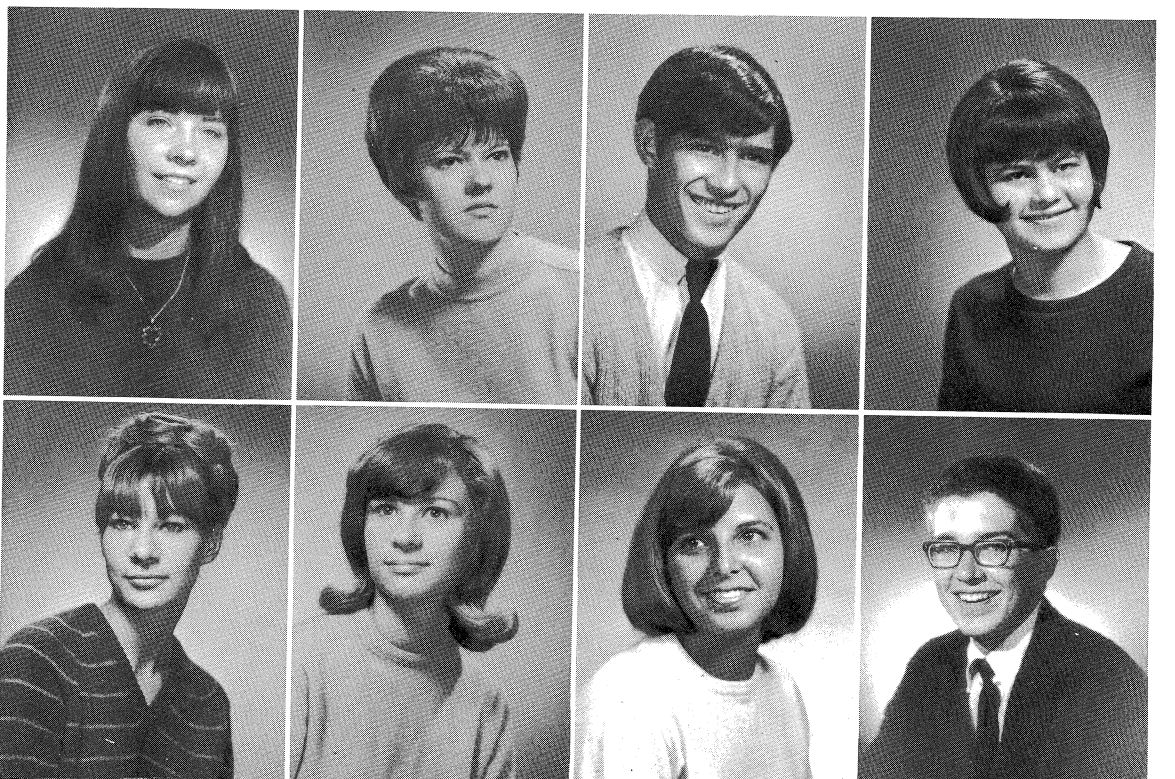

Wendy Moseley  
Dee Mumm  
Linda Kay Muse  
Terry Mussey

Christine L. Olson  
Kristine Marjorie Overholt  
Christine Palmisano  
Keith Paris



Mass confusion—Senior hall



Kathryn Remesch  
Marc Renfrew  
William Renfro  
Teresa Reuter

Brad H. Reynolds  
Cheryl Lynn Reynolds  
Pamela Rice  
Terry Rosenberger

## Graduation

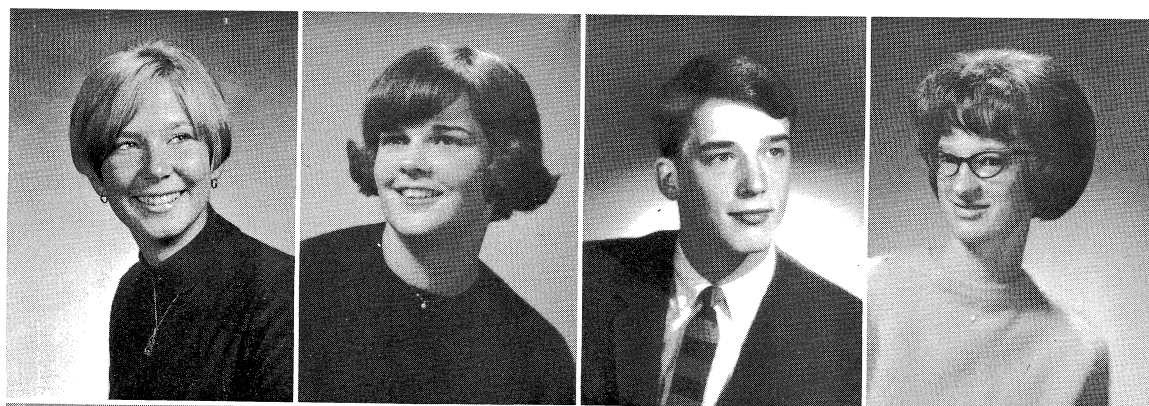

Peggy Paris  
Melinda Jane Parker  
Scott S. Parker  
Gale Alene Pasley

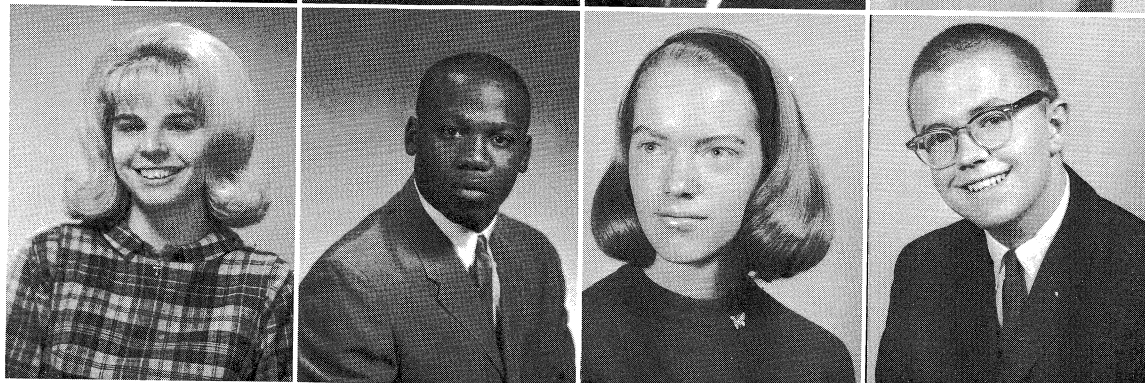

Candy Lee Patterson  
Sylvester Pelmore, Jr.  
Betty Pendleton  
Robert Phelps

Robert Bradford Rowe  
Gary Runyan  
Bob Russell  
Jean Sadorus

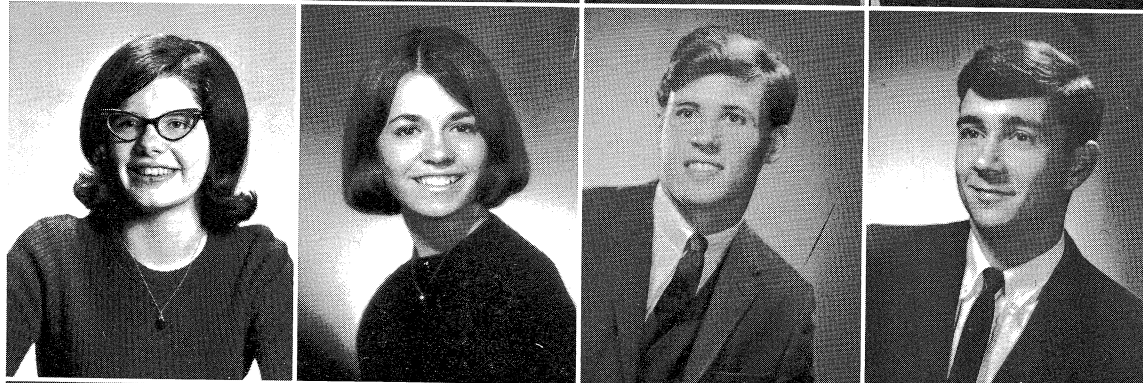

Beverly Phillips  
Karen Phillips  
Geoffrey Wayne Poor  
John Poulos

Mary Ann Saddoris  
Sharon Schiff  
Melinda Schreiber  
Fred Schrupf

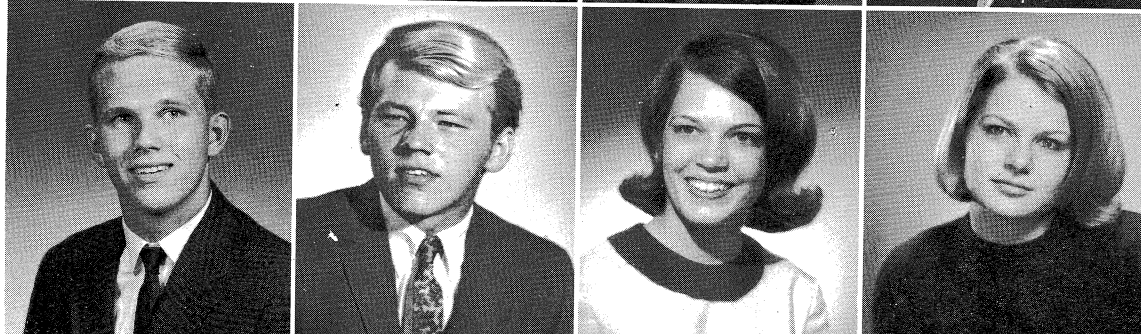

James F. Primmer  
Paul Raney  
Lynn Ann Rannebarger  
Sharon Regan

Judy Scott  
Kathleen E. Scoles  
Nicholas S. Scouffas  
Yvonne Sergent





Kathryn Remesch  
Marc Renfrew  
William Renfro  
Teresa Reuter



Brad H. Reynolds  
Cheryl Lynn Reynolds  
Pamela Rice  
Terry Rosenberger

Peggy Paris  
Melinda Jane Parker  
Scott S. Parker  
Gale Alene Pasley

## Graduation—Freedom, Sorrow, and Trepidation

Candy Lee Patterson  
Sylvester Pelmore Jr.  
Betty Pendleton  
Robert Phelps

Robert Bradford Rowe  
Gary Runyan  
Bob Russell  
Jean Sadorus



Beverly Phillips  
Karen Phillips  
Geoffrey Wayne Poor  
John Poulos

Mary Ann Saddoris  
Sharon Schiff  
Melinda Schreiber  
Fred Schrupf

James F. Primmer  
Paul Raney  
Lynn Ann Rannebarger  
Sharon Regan

Judy Scott  
Kathleen E. Scoles  
Nicholas S. Scouffas  
Yvonne Sergeant



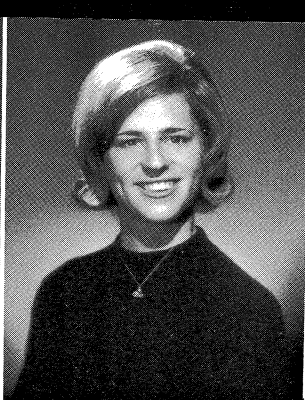
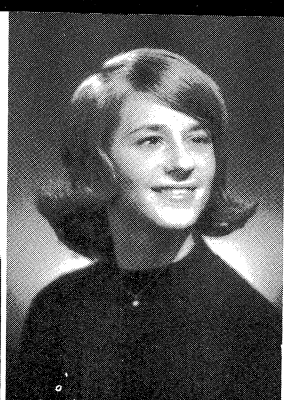
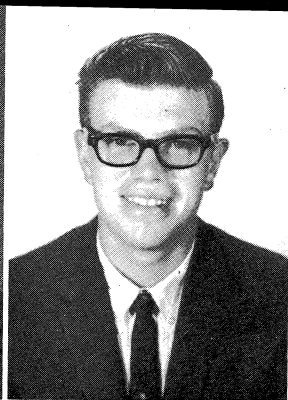
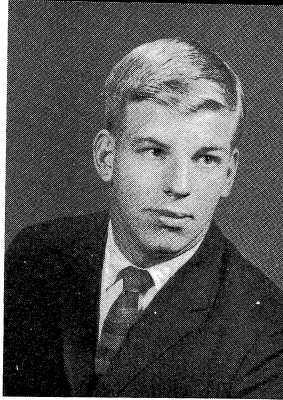

Ken Sensenbrenner  
Raymond Sarver  
Kathy Shaw  
Christine Lee Shaw

David Spangler  
Glenna Spitze  
Lauren Carole Sror  
Charles Stanley

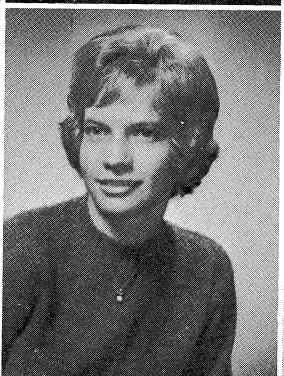
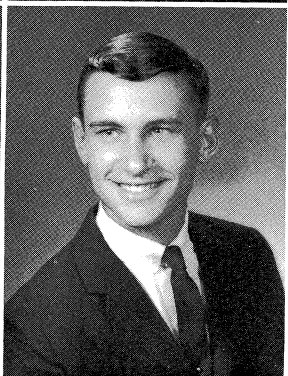
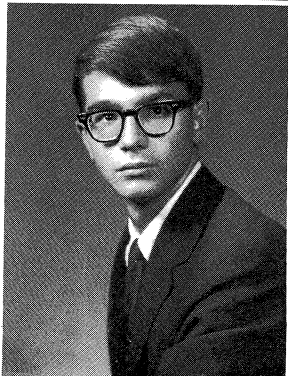

Daniel Sherrod  
Stanley Shaw  
Vicki Lynn Shepherd  
Sue Siler

Lynn Stanley  
James A. Steenberg  
Joyce Ann Starr  
Geoffrey Brandon S

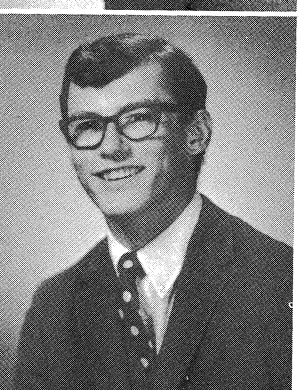
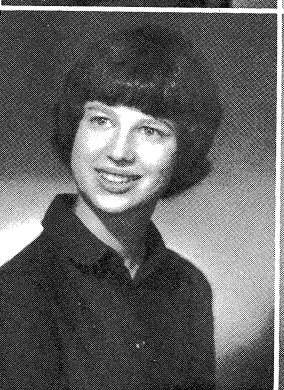
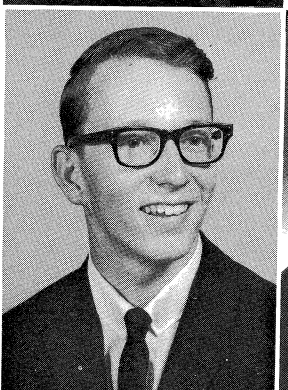
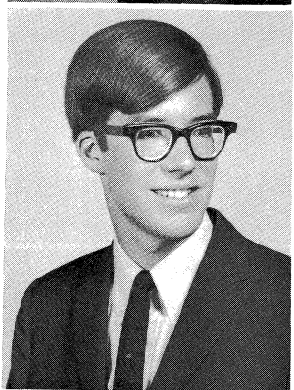

John Skadden  
Dennis Skinner  
Susan Slottow  
Daniel McCaskie Smith

Elgin Summerfelt  
Stan Syfert  
Christina Swing  
Larry Tabeling

## What Lies Ahead?

Rebecca Tatman  
Alan Taylor  
Billy Joe Taylor  
Cheryl Terry

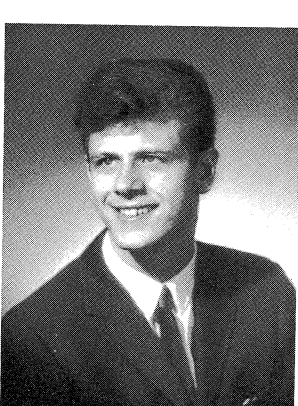
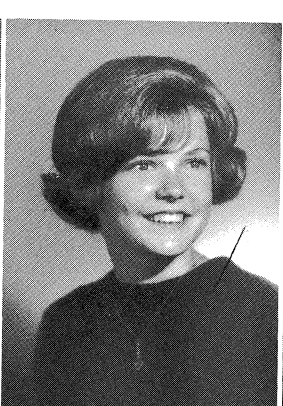
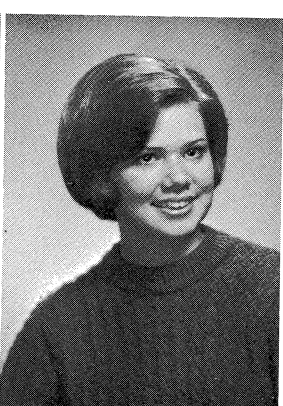

Meredith Lynn Smith  
Merry Sue Smith  
Nancy Alice Smith  
Michael Smith

Mary Ann Thomas  
Susan Tibbetts  
Phillip Tinsley  
Katherine Turner

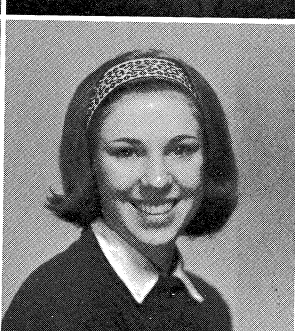
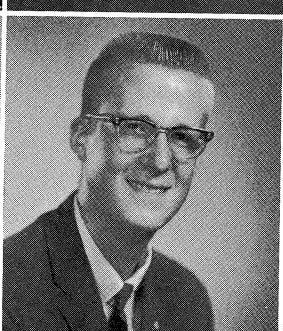
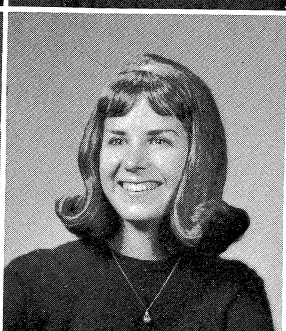
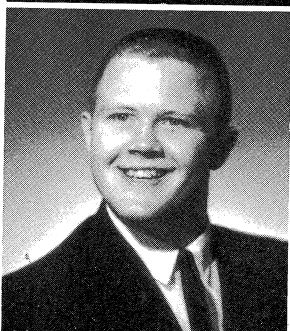

Ron Smith  
Shirley Ann Smith  
Stephen C. Smith  
Mary Ann Snyder

Cynthia Utley  
Joseph Albert Valeri  
Roger Vermillion  
Jon James Vriner



Ken Sensenbrenner  
Raymond Sarver  
Kathy Shaw  
Christine Lee Shaw

David Spangler  
Glenna Spitze  
Lauren Carole Sronce  
Charles Stanley

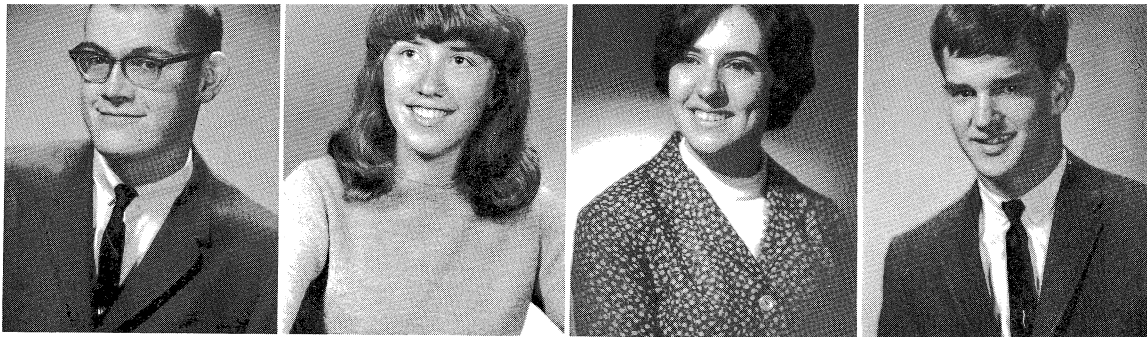

Daniel Sherrod  
Stanley Shaw  
Vicki Lynn Shepherd  
Sue Siler

Lynn Stanley  
James A. Steenbergen  
Joyce Ann Starr  
Geoffrey Brandon Stippes

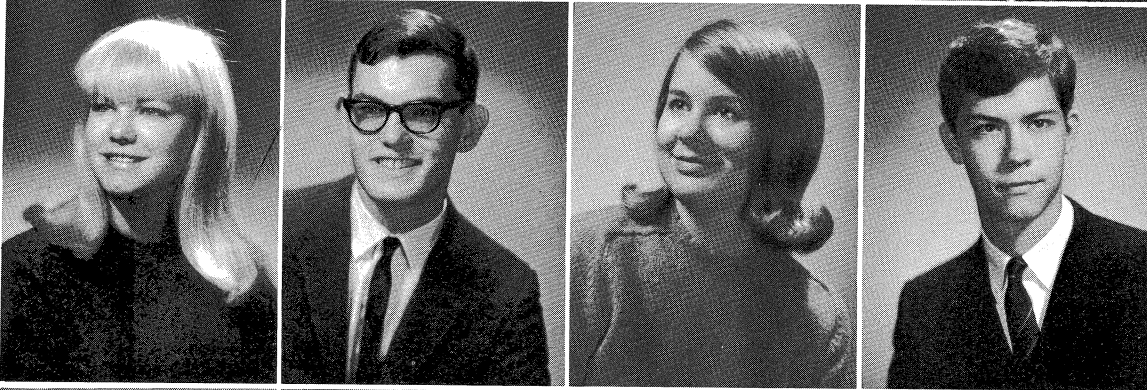

John Skadden  
Dennis Skinner  
Susan Slottow  
Daniel McCaskie Smith

Elgin Summerfelt  
Stan Syfert  
Christina Swing  
Larry Tabeling

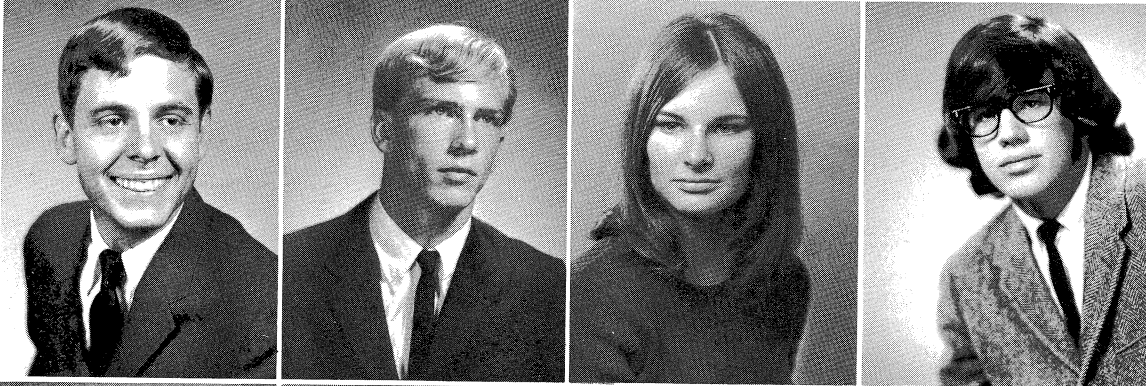

Rebecca Tatman  
Alan Taylor  
Billy Joe Taylor  
Cheryl Terry

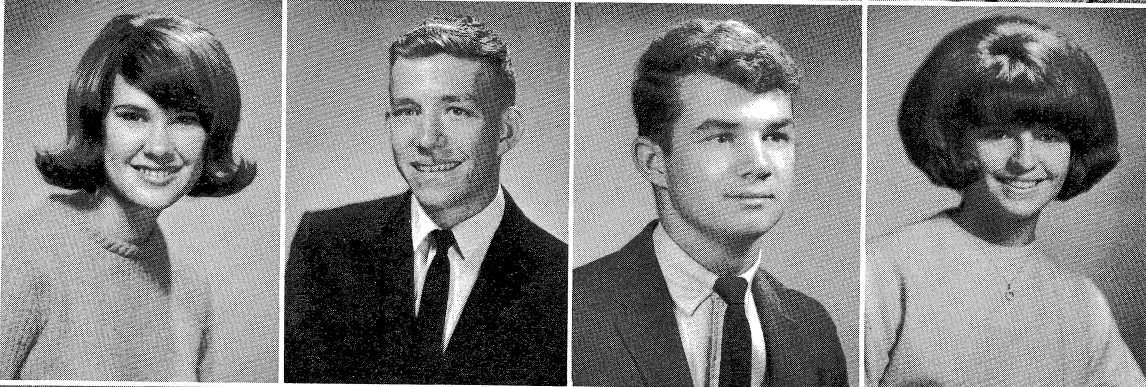

Meredith Lynn Smith  
Merry Sue Smith  
Nancy Alice Smith  
Michael Smith

Mary Ann Thomas  
Susan Tibbetts  
Phillip Tinsley  
Katherine Turner



Ron Smith  
Shirley Ann Smith  
Stephen C. Smith  
Mary Ann Snyder

Cynthia Utley  
Joseph Albert Valerine  
Roger Vermillion  
Jon James Vriner





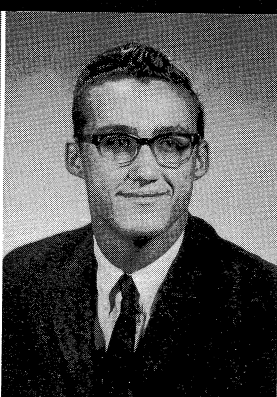
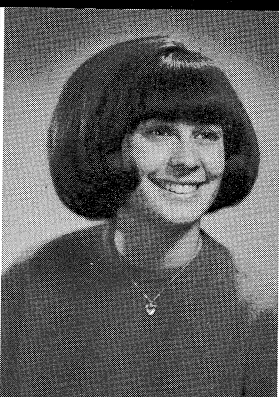
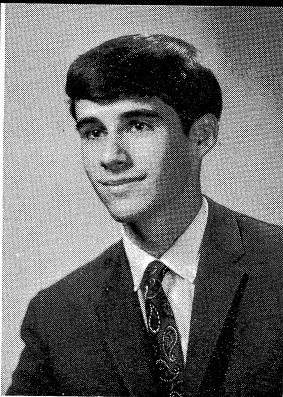

Nancie Athanasia Vriner  
Charles Warwick  
Jan Washburn  
Roger Watson

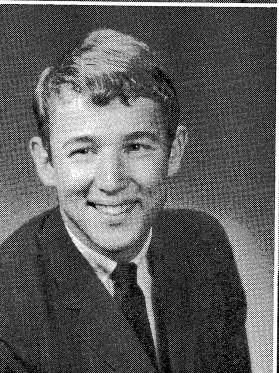
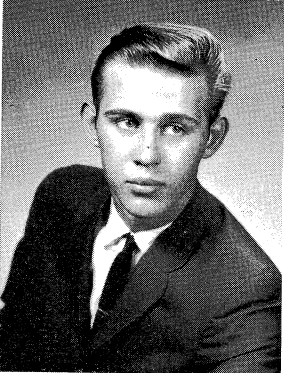

Clyde H. Webster  
Sandra Kay Weir  
Robert Weisenberg  
Helen Welch

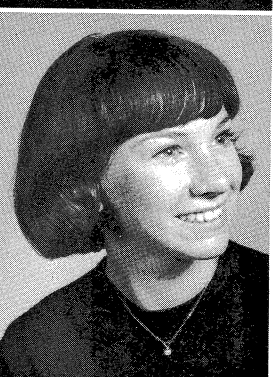
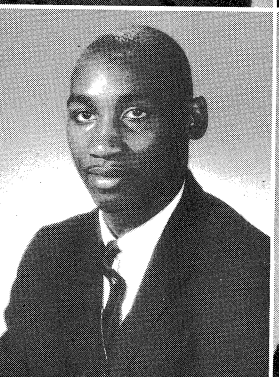
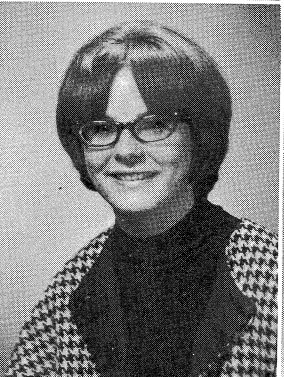

Donna Weller  
Bonnie Wells  
Gerald Wells  
Marilyn Kay Wertz

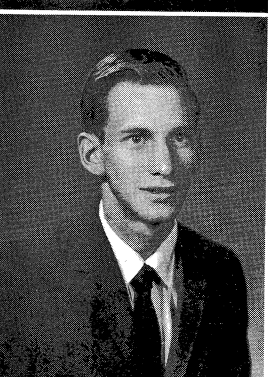
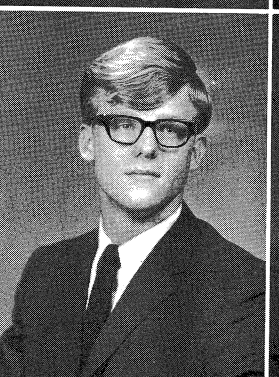
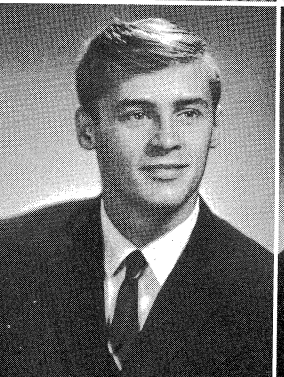

Dave Wheatley  
Karen White  
John Wikoff  
Gerald Williams



Arnold Wilson  
Claudia Winkelhake  
Patricia Kay Wrather  
Alexandra Yankwich

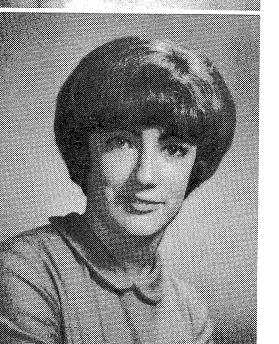
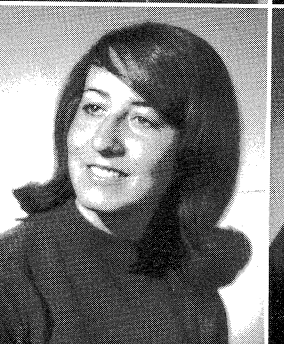

Bev York  
Barbara Ann Zeigler  
Cynthia Foran



JUNIOR CLASS OFFICERS  
V-Pres.; Tom Moyer, Pres.  
Terri McLennan, Treas.; B.

"We're the winners; That's c

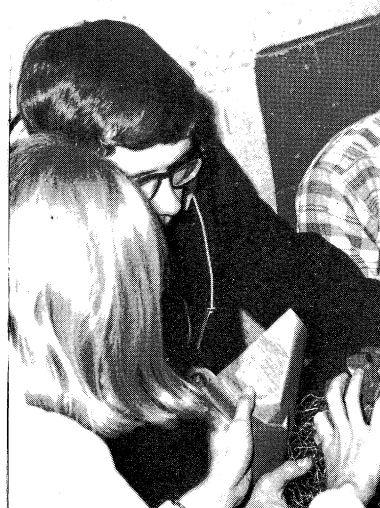

## Sophomore

Adding a new touch  
of '69 entered Urbana  
Junior-Senior Prom, the  
Heading the sophom  
Nancy Perkins, V-Pres  
Treas.; and Barb Rober



Nancie Athanasia Vriner  
Charles Warwick  
Jan Washburn  
Roger Watson

Clyde H. Webster  
Sandra Kay Weir  
Robert Weisenberg  
Helen Welch

bonna Weller  
onnie Wells  
erald Wells  
arilyn Kay Wertz

ive Wheatley  
ren White  
an Wikoff  
rald Williams

old Wilson  
udia Winkelhake  
ricia Kay Wrathner  
sandra Yankwich

York  
ara Ann Zeigler  
hia Foran



JUNIOR CLASS OFFICERS—*Front row:* Mary Sliger, V-Pres.; Tom Moyer, Pres.; Barb Tiebout, Sec.; *Back row:* Terri McLennan, Treas.; Barb Seyler, Publicity Chairman.

“We’re the winners; That’s our fate; We’re the class of ’68.”



## Sophomores Get Acquainted

Adding a new touch of eagerness and ambition, the class of '69 entered Urbana High. Off to a good start for their Junior-Senior Prom, they had a bake sale and a car wash.

Heading the sophomore class were: Vance Kepley, Pres.; Nancy Perkins, V-Pres.; Peggy Slife, Sec.; Crissan Spencer, Treas.; and Barb Robertson, Publicity Chrm.

## Juniors Worked to Win

As in every past year, the juniors were faced with the task of earning money for the Junior-Senior Prom. Their main project was a university connected activity which earned the bulk of their money. The juniors consistently won money from various types of class competitions. They gave the seniors a successful prom in the Lincoln Square Mall.



“We’re the greatest; We’re so fine; We’re the class of ’69.”

SOPHOMORE CLASS OFFICERS: *Front row:* Vance Kepley, Pres.; Crissan Spencer, Treas.; *Back row:* Barb Robertson, Publicity Chrm.; Nancy Perkins, V-Pres.; Peggy Slife, Sec.

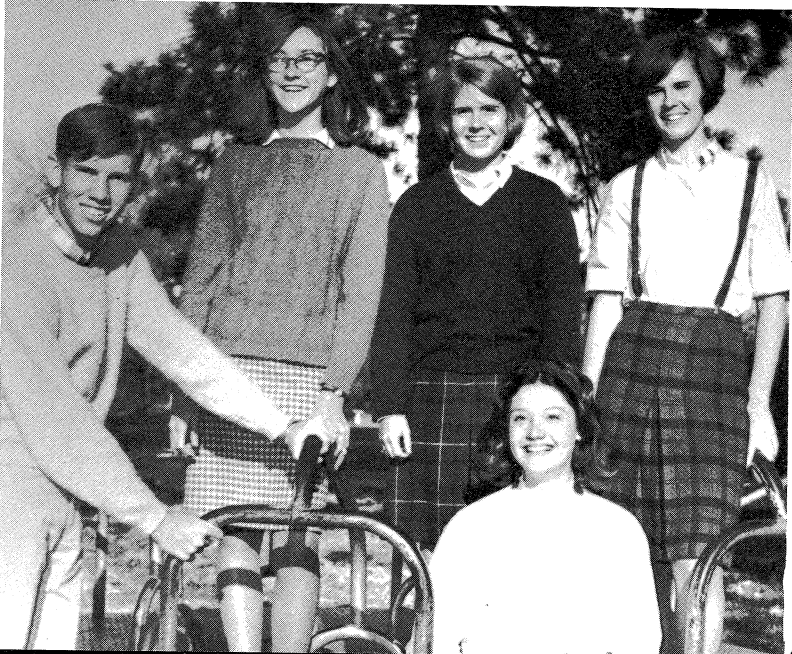



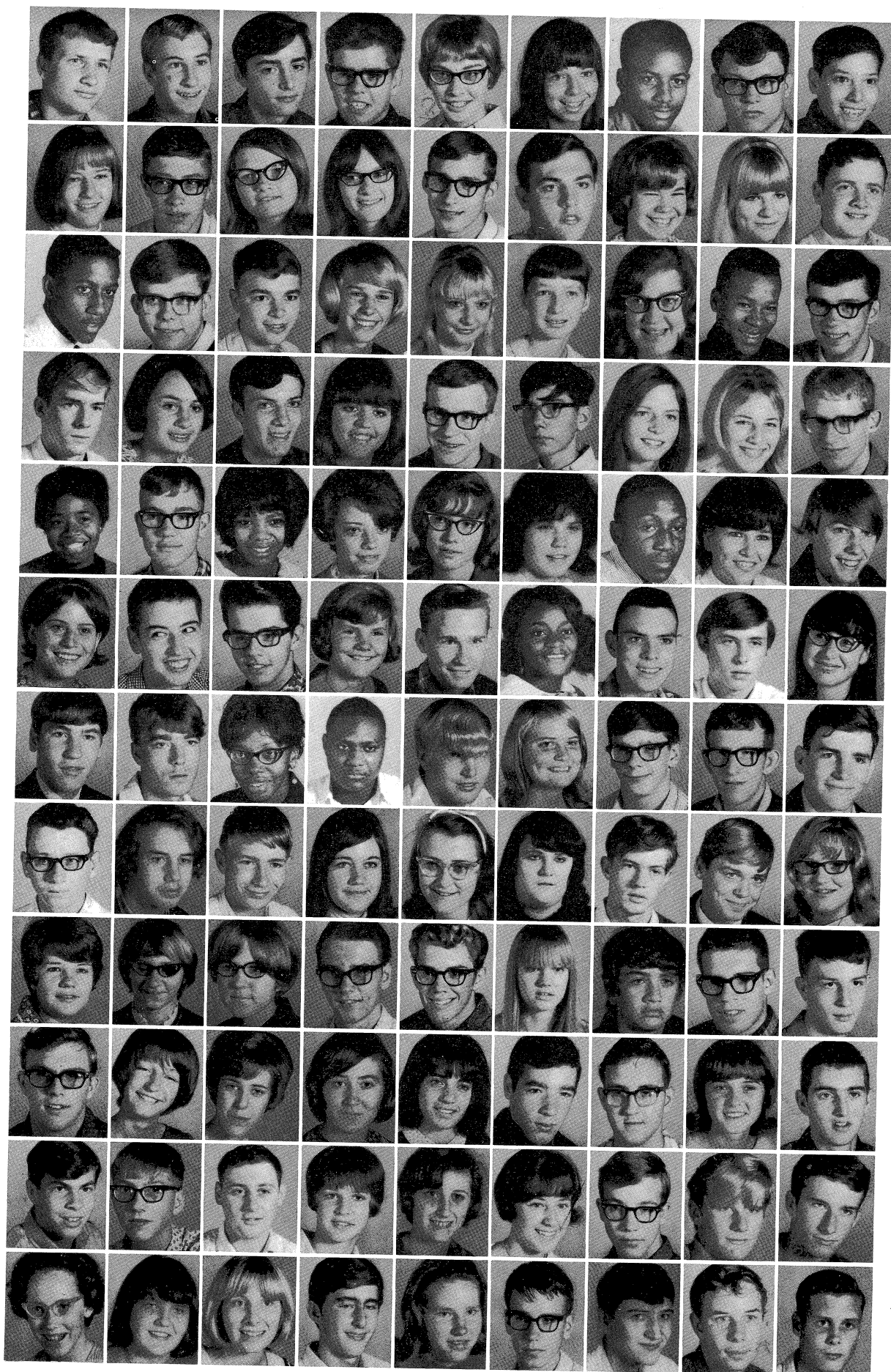

Bill Adams, Eric Aldrich, Jeff Alexander, Richard Allen, Beth Anderson, Gail Anderson, Harrie Anderson, Steve Anderson, Steve Anderson.

Linda Bair, Steve Bair, Judy Baker, Pam Barcus, Dan Bareither, Mike Barn-dollar, Wilma Barnett, Pam Barret, Donald Barrett.

Mark Beckrum, Craig Bentley, Denny Birt, Joyce Bohlen, Linda Boh-len, Janice Boilet, Lillian Bolton, Charles Bonds, Chris Bonner.

Bruce Bowser, Kris Bradshaw, Mike Brandhorst, Chris Brash, Frank Bridge-water, David Brightbill, Marina Britsky, Pam Broderick, Allen Brown.

Billie Brown, Bruce Brown, Mary Brown, Sherry Brown, Claudia Brownfield, Marilyn Brownfield, Luther Bry-ant, Karla Bruckner, Gary Butts.

Cheryl Byers, Dale Calder, Steve Campbell, Sue Campbell, Tom Campbell, Willie Carey, Rick Car-lisle, Bob Carpenter, Vivi-an Carrozzi.

Tom Carson, Morris Car-wile, Margie Caviness, Mike Chambers, Jim Cla-baugh, Becky Clark, Howard Clark, Steve Clark, Richard Coad.

Joe Coats, Jim Cole, Tom Corzine, Kathy Costello, Mona Covert, Kathy Crane, Brice Creighton, Roger Dalton, Wanda Dart.

Janet Davis, Peggy Davis, Deanne Deck, Mike Deck, Jim DeHaven, Bette De-Witte, Maarten DeWitte, Tom Dickenson, Lew Diggs.

Dave Dilley, Francis Dub-son, Carol A. Douglas, Leanne Douglas, Anita D'Urso, Jim D'Urso, David Dye, Jean Eaton, Steve Earley.

Mark Ellis, Steve Farmer, Lee Feldman, Cindy Fieldbinder, Melissa Fil-bey, Laurie Fitzgerald, Steve Forbes, Alex Foster, Greg Foster.

Cheryl Franklin, Kathy Franklin, Rita Franklin, Dick Fredrick, Joanne Freeman, Jim French, Adrian Freund, Steve Gerdeman, John Gilland.

Tom  
Glaze  
Good  
Terry  
Grob  
Gullin

Don  
Hackett  
Haley  
Hansen  
Karen  
Harmon

Paul  
Harm  
rison  
Harv  
Gary  
Kerr

Larry  
Hend  
dricks  
Don  
kin  
Hink

Nancy  
Houl  
by  
Hut  
Hut  
Shar  
Isen

Mari  
Terry  
cobs  
Jewel  
John

Kristi  
John  
da Jo  
Pete  
sen  
Karr

Ed  
Mark  
Ann  
Jim  
Jocel

Sally  
merow  
Kurt  
Lamb  
cater  
Loret

Jerry  
Rick  
Long  
Mar  
Lynn  
Matth

Wayne  
May  
May  
Jan  
McCa  
mick

Bonnie  
nie  
Meade  
Bill  
Steve  
Terry



Tom Gilmore, Lenore Glazer, Steve Goglia, Ann Goodman, Jim Gray, Terry Green, Brenda Grob, Bill Gulley, Nancy Gullion.

Don Hacker, Kathy Hackett, Sheila Hahn, Jim Haley, Don Hamm, Barb Hansen, Betsy Hanson, Karen Hanson, Cecil Harmon.

Paul Harmon, Tom Harnsberger, Dorthy Harrison, Darrell Hart, Terry Harvey, Daryl Harsha, Gary Hawk, Bill Hedrick, Kerrie Henderson.

Larry Henderson, Valerie Henderson, Bob Hendricks, Marilyn Hensley, Don Herron, Vickie Hewkin, Mary Hines, Robert Hinkley, David Hittle.

Nancy Holland, Lynette Houk, Connie Hoyt, Debby Hulsizer, Debbie Hutchcraft, Gordon Hutchens, Larry Irvin, Sharon Irvin, Dwight Isenhower.

Marilyn Iles, Bob Jackson, Terry Jackson, Kathy Jacobs, David Janov, Joy Jewell, Joyce Jewell, Betty Johnson, Ken Johnson.

Kristin Johnson, Terry Johnson, Bruce Jones, Linda Jones, Pearlene Jones, Pete Jones, Mary Jorgensen, Conna Judy, Glenn Karr.

Ed Keller, Kim Keller, Mark Kerkerling, Mary Ann King, Nancy King, Jim Kincaid, John Koch, Jocelyn Kolb, Steve Kroes.

Sally Kruger, Kay Kummerow, Ray Kunza, Don Kurtz, Freddie Kyse, Gail Lambdin, Karla Lancaster, Marjorie LaValle, Loretta Law.

Jerry Lewis, Rhea Licht, Rick Lincicome, Mark Long, Sue Longenbaugh, Marquarita Luck, Pat Lynn, Bob Marlin, Carol Mathews.

Wayne Maxwell, Bill May, Chuck May, Guy Maynard, David Maze, Janie McArthur, Phyllis McCann, Norlyn McCormick, Terry McLennan.

Bonnie McPherson, Connie McPherson, Nancy Meade, Randy Middleton, Bill Mock, Mary Moore, Steve Moore, Dan Morris, Terry Mowry.





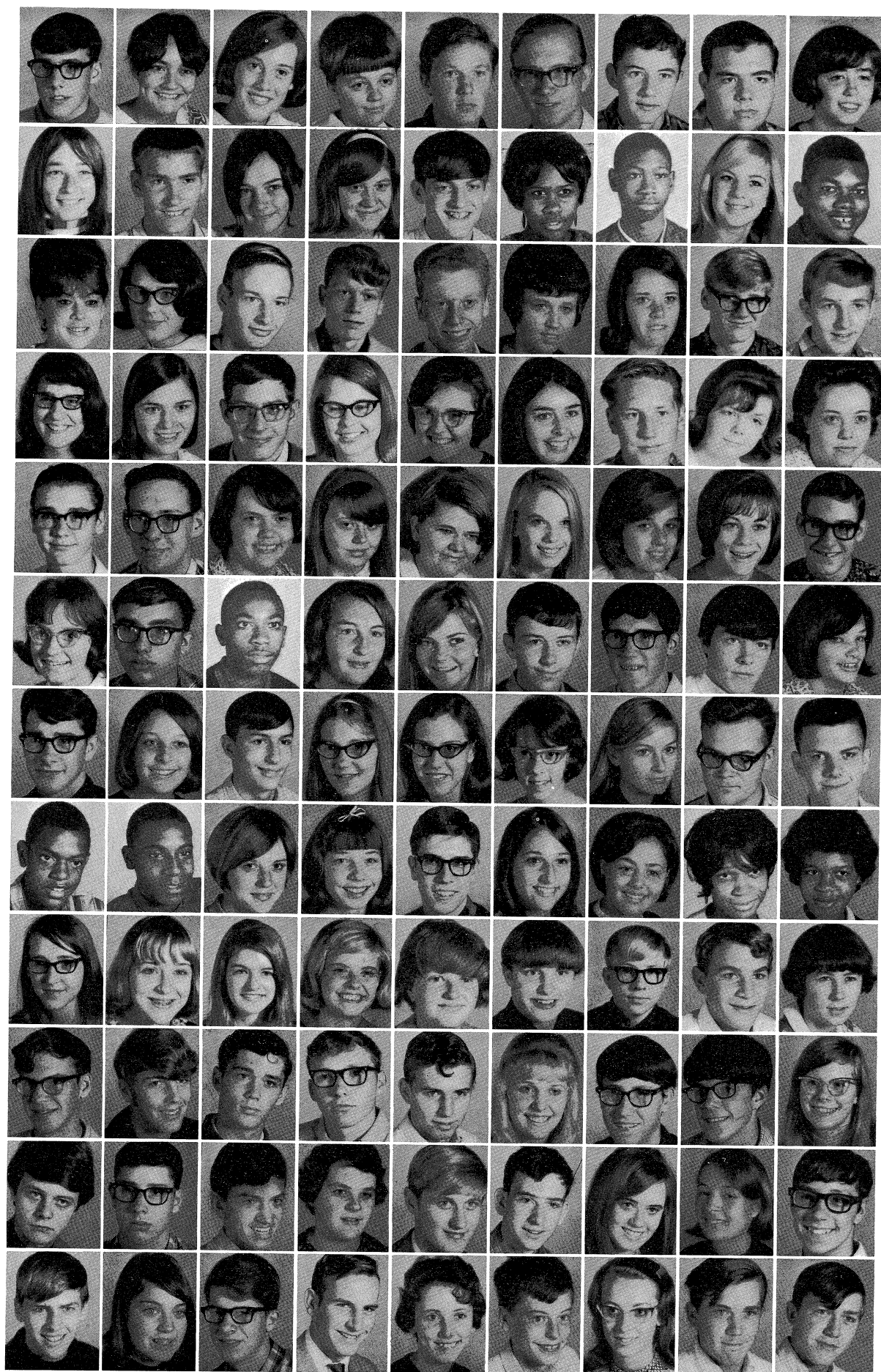

Tom Moyer, Julia Murphy, Ann Mussey, Paula Myers, David Nance, Lanny Nesmith, Larry Newman, David Norris, Sharon Nugent.

Cathy Odom, Tom Olver, Marlyn Ormsbee, Jackie Page, Earl Payne, Melody Peacock, Steve Pelmore, Pam Perry, Robert Perry.

JoAnn Peterson, Brenda Polston, Eric Pond, Gary Porter, Larry Porter, Brenda Potts, Cindy Prather, Steve Primmer, Chris Rahn.

Bette Ann Ramstadt, Emily Reigner, Bill Reiss, Ginny Reuter, Susan Rhoades, Joellen Rich, Roger Richardson, Laura Riney, Chariste Roberson.

Bill Robertson, Dan Roney, Elaine Rorer, Marcella Rose, Peggy Rosenberger, Anita Rush, Diana Rush, Sherry Rush, Terry Ruppel.

Frances Sarnecki, Frank Sawyer, Henry Sayles, Elaine Scheffler, Joy Schroder, Robert Scott, Gary Sronce, Rick Seagle, Barb Seyler.

Tom Seymour, Laurie Shannon, Bob Shotts, Joanne Schwart, Janet Siems, Peggy Siler, Melissa Silman, Jeff Silver, Larry Simpson.

Ricky Simpson, Lynn Simpson, Joan Sinclair, Susan Sleeter, Charles Slife, Mary Sliger, Frances Smith, Linda Smith, Linda Smith.

Peggy Smith, Wendy Smith, Marsha Snead, Cynthia Snearly, Kitty Squire, Charles Stahl, Ben Stahnke, Bob Starr, Susan Stein.

Bill Steiner, Scott Stephens, Mike Stewart, Larry Stirewalt, Gary Sullivan, Anita Summitt, Bill Sutton, Jeff Sutton, Sandy Swann.

Eric Swenson, Richard Talmadge, Pete Taylor, Julia Theobald, John Thomilson, Dave Thompson, Martha Thornberry, Barb Tiebout, Harry Tiebout.

Peter Titus, Jackie Turner, Steve VanArsdell, David Vaught, Janice Venable, Stu Vyse, Marsha Walsh, Pat Walsh, Dana Wandell.

Blake  
Wells  
Wells  
Wells  
Wells  
White

Tonia  
Whites  
Joan  
Liam  
Dave  
Cindy

Georgi  
Wilson  
son  
Wing  
Mike  
Gloria

Joey  
worth  
John  
Ziegler  
Mike

So

Charles  
Abraham  
Linda  
Judith  
son  
John

Rebecca  
Barbara  
Cus  
Barbara  
Rosa  
ner

Allen  
Bernie  
Combs  
Bob  
Richard  
Boyer

Dominic  
Marsha  
Brooks  
Brown  
Pat

Sue  
Rick  
Burton  
Beverly  
Burton  
Jim

Leon  
Clark  
roll  
Frank  
Charles  
Linda

Ron  
Jody  
Dora  
Marta  
Constance



Blake Weaver, Ardell Webb, Rita Webb, Rosalee Weeks, Sally Weeks, Dave Werkman, David Westwater, Mark Wetzel, Bob White.

Tonita White, Kathy Whitson, Ellen Wikoff, Joan Wikoff, Charlie Williams, Ollie Williams, Dave Willis, Janet Willis, Cindy Wilson.

Georgia Wilson, Wayne Wilson, Cheryl Wilkenson, Gary Wingler, Lynda Wingler, Gail Winkelman, Mike Wood, Mike Wood, Gloria Woods.

Joyce Woods, Chris Woodworth, Adrianne Wolfe, John Wooldridge, Bob Ziegler, Bob Trinkle, Mike Powers.

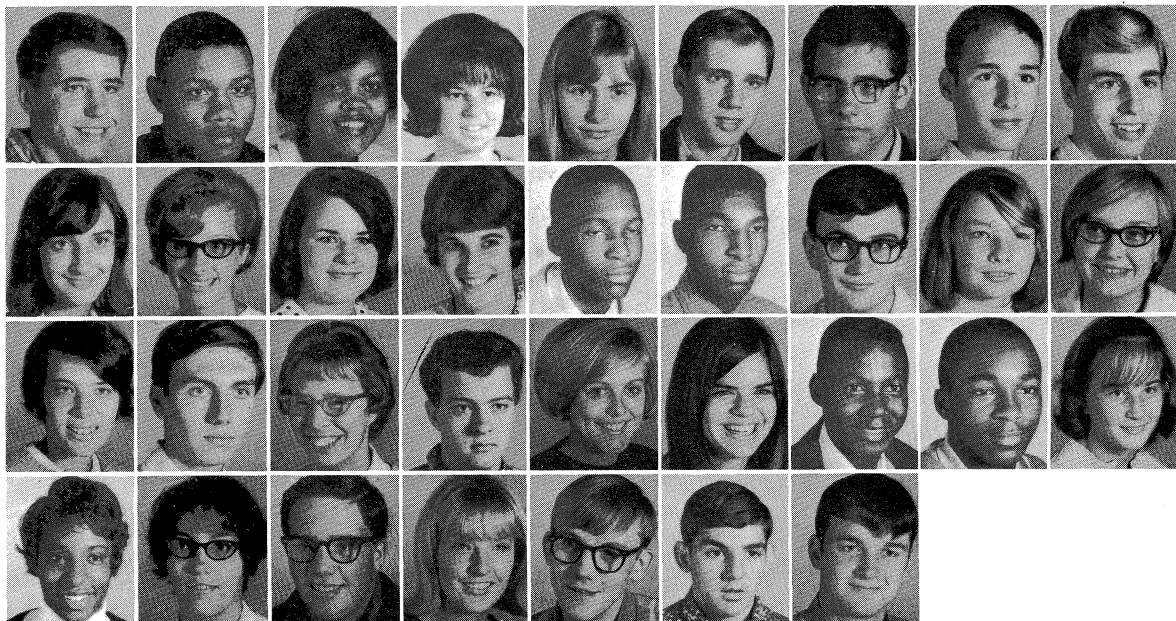

## Sophomores

Charles Abernathy, Larry Abernathy, Pete Alagna, Linda Albin, Barb Algee, Judy Allen, Clark Anderson, Morry Anderson, John Angus.

Rex Apperson, Sherry Ash, Barb Balbach, Vicki Barcus, Roberta Barden, Julia Barrymore, Glenn Beasley, RoseAnn Bell, Beth Benner.

Allen Bergman, Randy Bernard, Larry Blacker, Connie Blakely, Betty Bohl, Jew Don Boney, Richard Booth, Kathy Boyer, Frank Bradford.

Donna Bray, Bill Brighton, Marsha Brookey, John Brooks, Chris Brown, Clay Brown, Orville Brown, Pat Brown, Patsy Brown.

Sue Bryant, Liz Burgess, Richard Burmeister, Cathy Burtess, Mary Burwell, Beverly Butler, Kathy Burkholder, Teresa Calle, Jim Cantrell.

Leon Cardiff, Dan Carley, Clark Carmin, John Carroll, Ellen Chamberlain, Frances Chambers, Brenda Chatman, Ed Chevalier, Linda Christians.

Ron Chubb, Nanette Cisne, Jody Clark, Phillip Clark, Doris Cler, Sue Clow, Mark Colclasure, John Conlee, Beth Conorty.





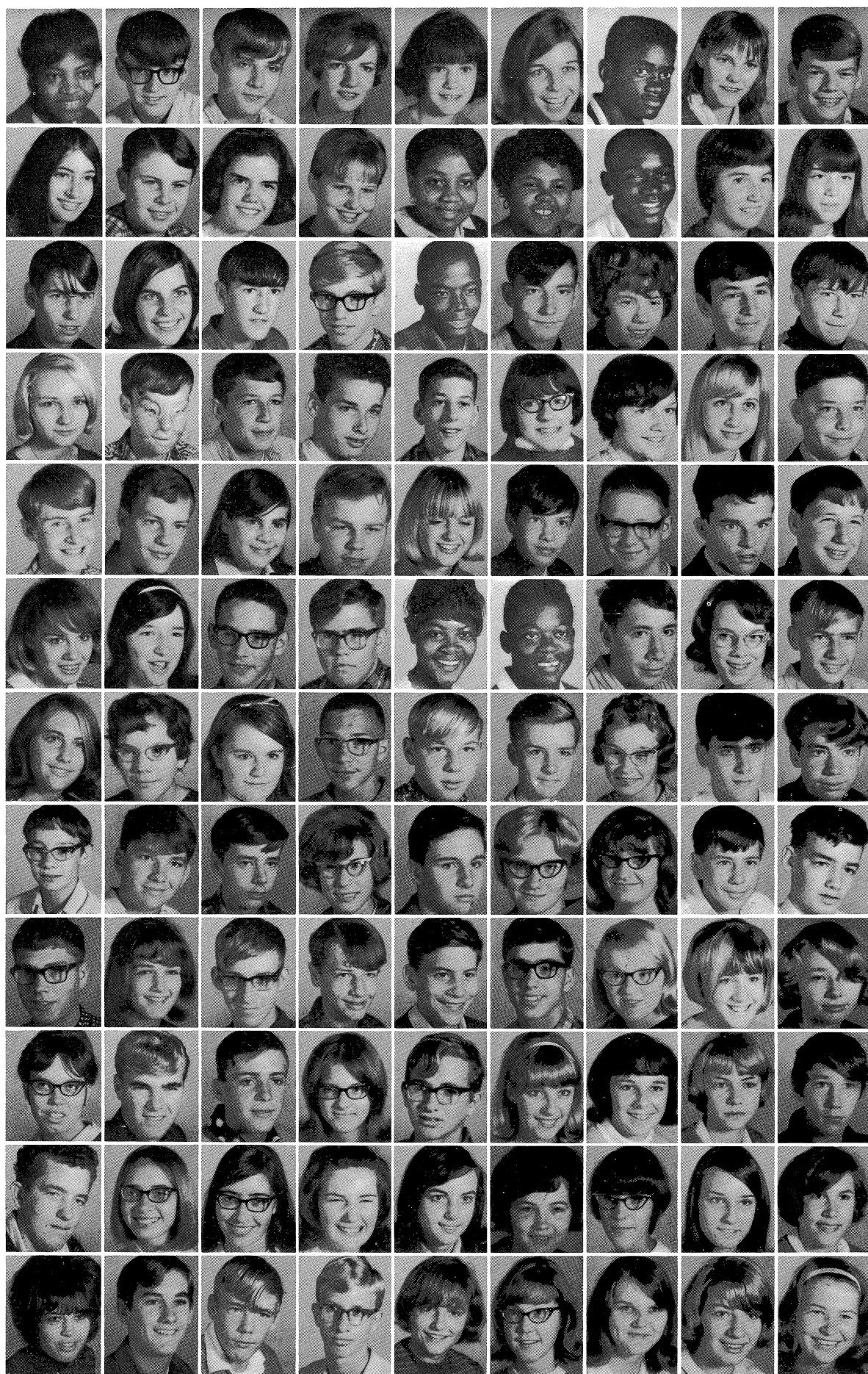

Joan Cooper, Richard Cox, Bob Crain, Barb Crawford, Janene Crorkin, Shirley Crouse, George Cummings, Judy Cuppernel, Richard Cureton.

Catrine Curley, Charles Daly, Merry Danner, Shirley Dart, Pat Davis, Patsy Davis, Cheryl Day, Kay Dayton.

Don Deaville, Cindy Dickinson, Gary Dilley, Ronny Dix, Raymond Dobbs, Bob Douglas, Sue Drysdale, John Ducey, Terry Duncan.

Diana Duckworth, Chuck Dunn, Dave Dunn, Jim Durham, Ken Durst, Connie Dyer, Connie Elliot, Cathy Elwell, Dave Emmert.

George England, Pete Engles, Tory Fielder, Fred Fejes, Barb Finrock, Albert Fisher, Paul Fisher, Doug Flanders, Larry Flom.

Nancy Foltz, Mary Fonner, John Foran, Steve Foreman, Barbara Ford, Robert Ford, Tom Foster, Linda Franklin, Uli Fraunfelder.

Gayle Frownfelter, Nancy Gartner, Linda George, Nick Gibala, Robert Gielow, Mike Giddens, Martha Gilliland, Dan Glissendorf, John Gomperts.

Glyn Gough, Gary Grace, Pat Grady, Sandy Grammer, Bob Gravely, Meg Gray, Elaine Greear, Chuck Green, Larry Green.

Joe Grindley, Nancy Gudel, Jim Guthrie, Steve Hackett, Steve Hager, Ron Hagerman, Sue Hagmann, Sherry Haight, Carol Har.

Janice Hannah, James Harney, Bill Harrison, Becky Harsha, Frank Hart, Janette Hartman, Catherine Hays, Pam Henderson, Robert Henderson.

Bob Hendricks, Jill Hesse, Wendy Hesse, Susie Hewkin, Claudia Hill, Cheryl Hildreth, Cheryl Hiltbran, Sally Hindman, Elizabeth Hiner.

Charlene Hinkle, Jay Hinchshaw, Bill Hitchcock, Steve Horedenski, Jeanne Hoynes, Linda Hubert, Pam Hubert, Doris Hudson, Linda Hulburt.

Julia Hull, Ralph Jackson, Janice Jamerson, Shirley Jamerson, Betsy Karlsen.

Bill Johnson, Rick Johnson, Liam Jones, Reginald Jones, Betsy Karlsen.

Donna Kessler, Kathy Vance, Steve Kinn, Avon Kinn, Betsy Karlsen.

Joyce King, Lisa Krudener, Steve Lambert, Sally Lambert, Tony Laz.

Larry Lee, Kim Legler, Tom Livingston, Jan Longenecker, Longenecker.

Jim Lorenz, Debby Lowe, Richard Mainous, Gail Manning, Manning.

Kathy Martin, Dan Mayfield, Mayfield, Arthur, Elizabeth McIntosh, McIntosh.

Debbie McNeil, Andy Miller, Jan Miller, Adana Miller, Miller.

Max Moore, Andy Moore, Jan Moseley, Dennis Moseley, Moseley.

Sylvia Muse, Mike Odom, Odom, Chuck Oakes, Odom.

Paula Opperman, Wendy Pasta, Paul Perkins, Perkins.

Charles Porter, Charles Porter, Charles Porter, Charles Porter, Charles Porter.



Julia Hull, Rod Humes, Ralph Hursey, Gloria Jackson, Jan Jackson, Bessie Jamerson, Jerry Jehlen, Shirley James, Gary Jenkins.

Bill Johnson, Julie Johnson, Rick Johnson, William Johnson, Charles Jones, Regini Joshi, Rosalind Judd, John Kappes, Betsy Karlberg.

Donna Keister, Sonya Keller, Kathy Kemmerer, Vance Kepley, Mike Kerr, Steve Kiener, Paul Kilgore, Avon Killion, Cathy Kimbrell.

Joyce King, Linda Koepke, Lisa Kosowski, Jim Krudenier, May Lacer, Steve Laiu, Connie Lambert, Sallie Lawler, Creighton Laz.

Larry Lee, Bonnie Leigh, Kim Legue, Vickie Leithliter, Tom Licht, Kay Livingston, Barbara Logsdon, Janet Long, Lynn Longenbaugh.

Jim Lorenz, Rita Lorenzt, Debby Love, Mike Lovett, Richard Mackey, Mary Mainous, Alice Malmstadt, Gayle Mandel, Don Manning.

Kathy Martinie, Ken Martinie, Janice Marx, Dan Mayfield, Dennis Mayfield, Jeannie McArthur, Bob McCloy, Elizabeth McIntyre, Sue McIntosh.

Debbie McNelly, Scott McNeil, Paula Merridith, Andy Miller, Ellis Miller, Jan Miller, Jeff Miller, Adana Thompson, Rita Miller.

Max Mitchell, Danny Moore, Lynn Moore, Randy Moore, Mark Morris, Jan Mortland, Doug Moseley, Becky Mueller, Dennis Mueller.

Sylvia Murrell, Judy Muse, Ikyya Nagai, Pearl Mame, David Nichols, Chuck Norman, Dale Oakes, Dan Oakes, Ted Odom.

Paula Olaivan, Linda Opperman, Carolyn Ordai, Wendy Pacenta, Diane Pasta, Phil Patton, Erika Paul, Candy Paye, Nancy Perkins.

Charles Petterson, Elizabeth Petterson, Nancy Petticrew, Vera Pfisterer, Gay Phillips, Leslie Phillips, Kathy Plager, Terri Platter, Marlene Porter.

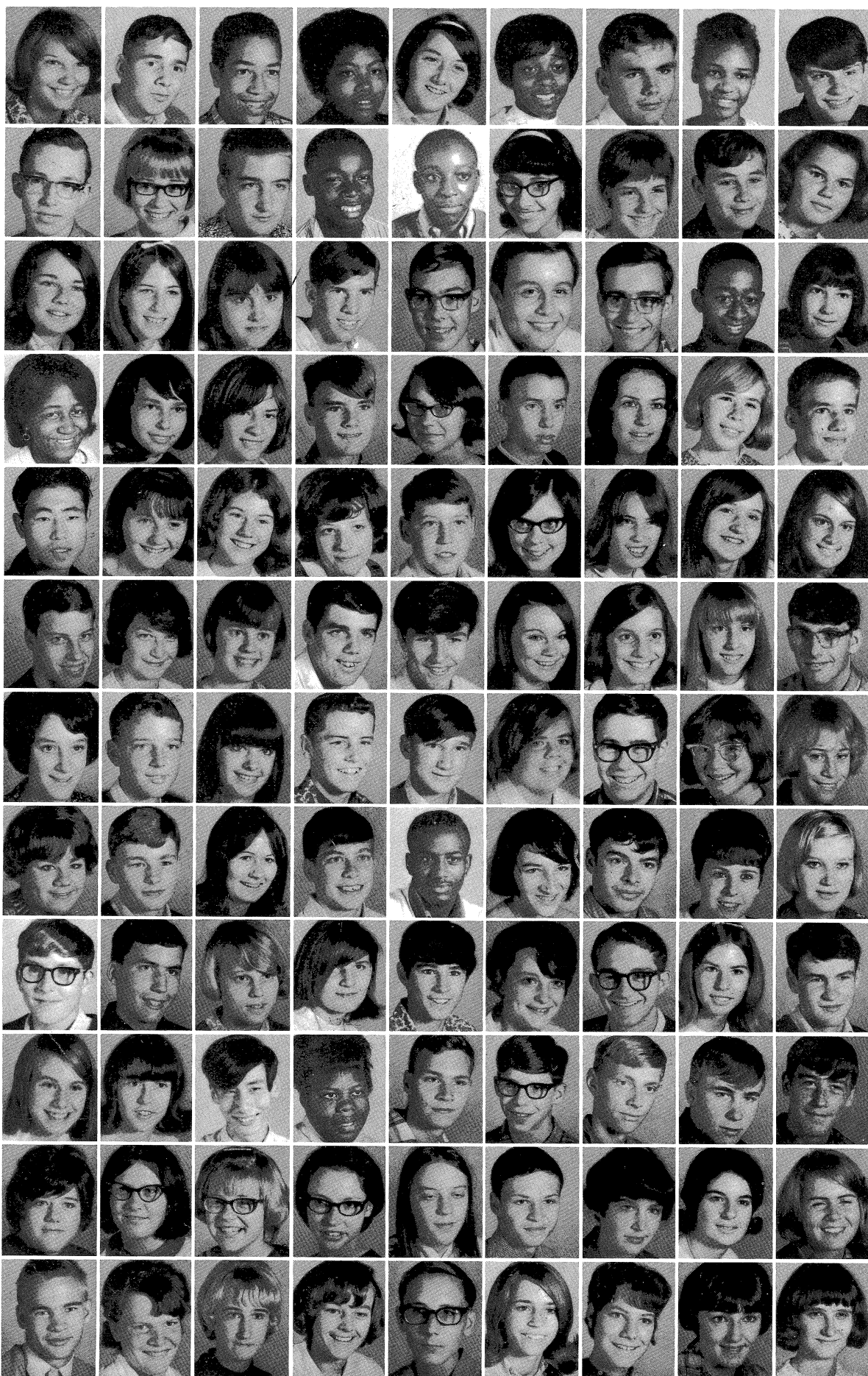



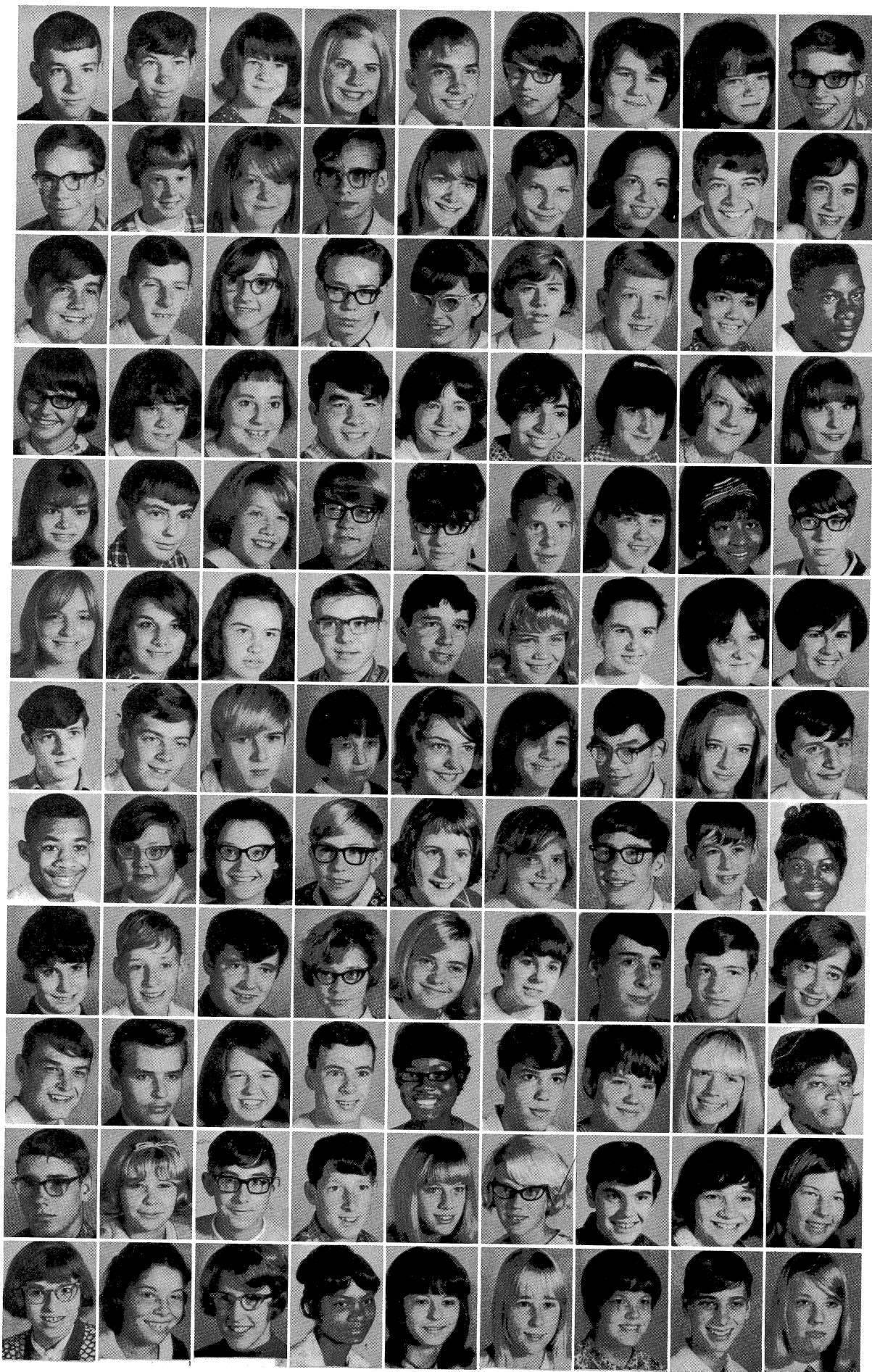

George Poulas, Bill Powers, Mary Powers, Kay Radebaugh, Greg Randolph, Diana Rannebarger, Linda Rasner, Helen Reilly, John Reinhardt.

John Replinger, Dianne Reynolds, Diana Rhoades, George Rhoades, Jackie Rice, Roy Richardson, Barb Ridlen, Jack Riley, Sandy Rimbey.

Mike Riney, Roy Roberts, Barb Robertson, Darryl Roderick, Connie Roney, Connie Rosenberger, Mike Rusk, Lillina Ross, Mike Ross.

Sarah Rowe, Patty Ruppel, Jane Saddoris, Jim SanAntonio, Patty Scaff, Helene Scharf, Jane Scheidler, Pam Schmidt, Carol Schlaz.

Lyn Schoonver, Tom Schriber, Laurie Schuelz, Sam Selle, Virginia Serles, Dennis Seth, Nancy Shaull, Carol Shaw, John Sherrod.

Márgaret Shriber, Marilyn Shumate, Virginia Siegler, Ken Siler, Tim Simpson, Linda Sims, Virginia Sinkler, Vicki Slade, Peggy Slife.

Gary Smith, Jeff Smith, John Smith, Linda Smith, Pam Smith, Virginia Smith, Roy Smucker, Debbie Snead, Frank Sowers.

William Southall, Norman Spangler, Crisian Spencer, Ben Stahnke, Gloria Stamm, Sue Stanley, Eric Steffenson, Jeff Stein, Ann Stone.

Barbara Talmadge, Stuart Tarr, Steve Tatman, Virginia Terrell, Wanda Thomas, Adana Thompson, Sandy Thompson, Mel Thorne, Cara Tinsman.

Harvey Treat, Yurgen Trzosz, Melissa Turner, Steve Tyler, Pam Utley, Bill Vandenberg, Pam Veach, Ellen Walden, Arthalia Walker.

Bruce Walker, Sharon Walton, Greg Warren, Mike Warren, Marsha Warren, Sue Warren, Mark Warwick, Cheryl Washburn, Becki Watson.

Debbie Webber, Rosalind Webber, Katie Weed, Valerie Webb, Linda Weeks, Jane Weisenberg, Lois Weller, Bob Werkman, Charlene Werts.

Steve  
water  
Wick  
gam  
Will  
Wilson

John  
son  
Wilson  
Mike  
Wright  
Yapp

Paul  
Cleave



Steve Wertz, Beverly Westwater, Pam Wheatly, Sue Wickard, Stefanie Wiggam, Deb Wilcock, Laura Willis, Don Wilson, Jim Wilson.

John Wilson, Junior Wilson, Linda Wilson, Paul Wilson, Bob Withers, Mike Winkler, Elizabeth Wright, Stan Wyatt, Kris Yapp.

Pauline Yardy, Vicki VanCleave, Esther Sallie.

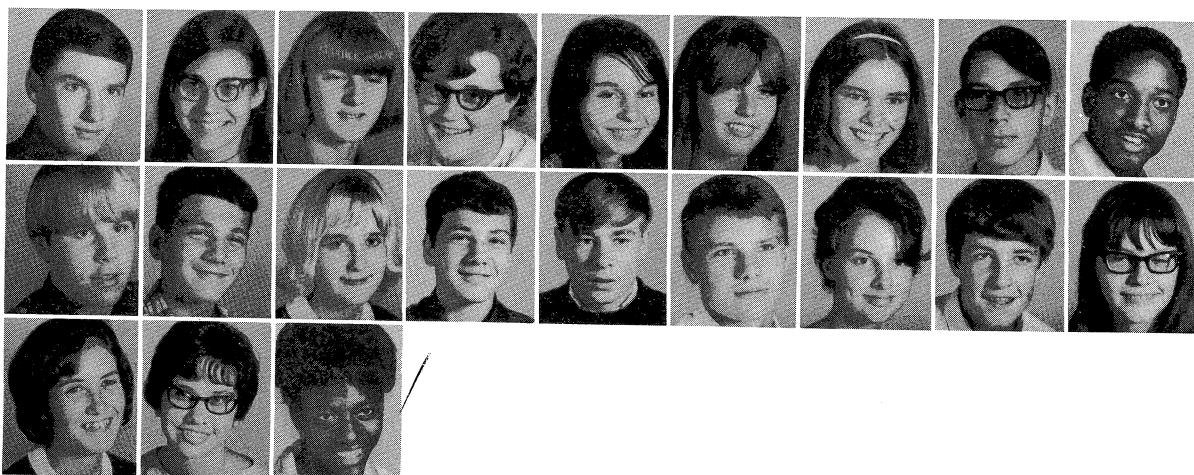

## Patrons

### A and B FINANCE

120 S. Race St.

Urbana

### MEL ROOT'S

106 E. Main

Urbana

### SIMPSON CLOTHES

614 Sixth St.

Champaign

Eat In  
Carry Out  
Delivery



Italian Beef Sandwich

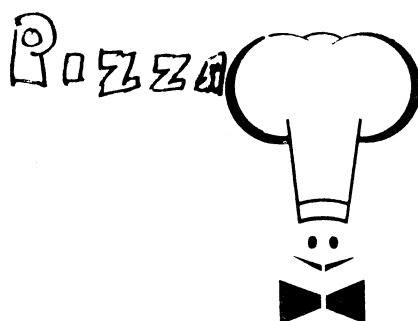

Phone 365-1023

2003 S. Philo Rd.

Urbana



Where the weather is always  
fair, the parking convenient  
and the selections unmatched  
... in the heart of Urbana

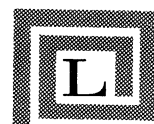

**LINCOLN SQUARE**

## ILLINI UNION BOOKSTORE

715 South Wright

Champaign

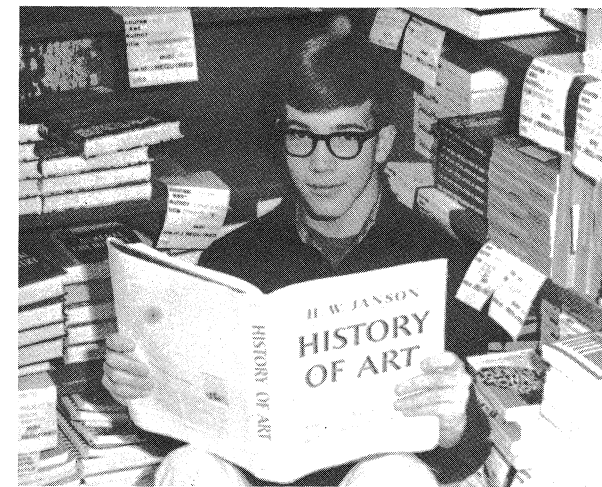

Congratulations

**BASKIN**

Two fine stores for men & women

**LINCOLN SQUARE**

and

**ON THE CAMPUS**

Warmest Congratulations

**JOHNS & SON FURNACE CO.**

Furnaces — Air Conditioning

212 West Main Street

Urbana, Illinois

Compliments of

**URBANA PURE MILK CO.**

Grade A Dairy Products

For Convenient Home Delivery

Phone 367-1124

Bulova • Omega • Hamilton

Silverware

**WHITAKER'S JEWELRY STORE**

Watch Repairing • Engraving

133 West Main St.

Urbana, Ill.

Congratulations

to the Class

of 1967

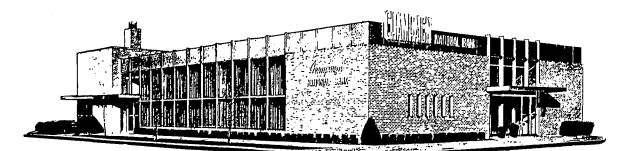

**CHAMPAIGN  
NATIONAL BANK**

The Progressive Bank  With the Personal Touch

Park and Randolph

Champaign, Illinois



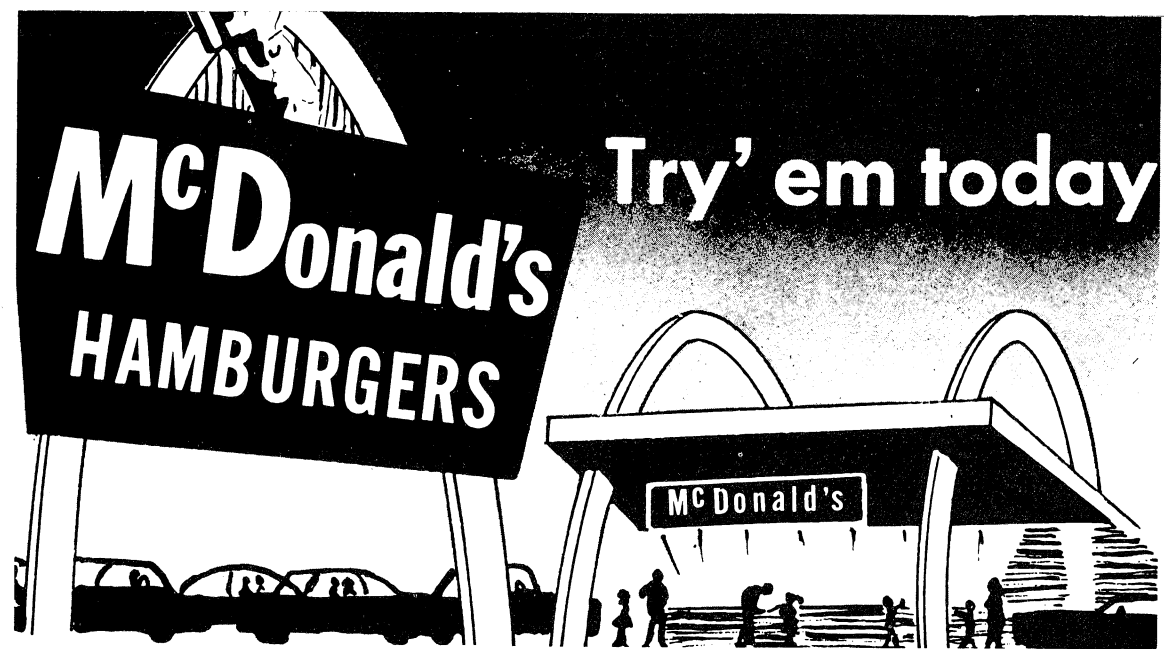

**McDONALD'S DRIVE-IN**  
304 E. University  
367-3722

Compliments of  
**THE CARD SHOP**  
Lincoln Square  
Urbana

**TEPPER'S ACE HARDWARE**  
Phone 367-1602  
119 W. Main Urbana, Ill.

Clothing for  
Men, Young Men, and Ladies  
**JOS, KUHN & CO.**  
Downtown Champaign

Congratulations to the Class of 1967  
**ARROW GLASS CO.**  
608 N. Cunningham Urbana, Illinois

**ROYAL CLEANERS & LAUNDRY**  
"A little finer — a little more careful"  
508 E. Green Street Champaign, Illinois  
Phone — 352-4444  
356-1853

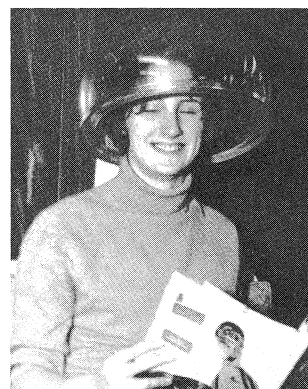

**EMPIRE BEAUTY SALON**  
367-9783 117 W. Elm  
Urbana, Ill.  
"Complete Beauty Service"

The Best of Luck

to the

Class of 1967

from

### URBANA SHOE REPAIR

126 W. Elm St. Urbana, Illinois

### FRITZ FLOWER SHOP

Five Points  
Urbana  
367-8476



### CUSTOM CARE CLEANING

615 S. Wright Champaign  
Ph. 356-1355

AERIAL PHOTOGRAPHY • MAPPING  
SUBDIVISION & LAND SURVEYS

### CHARLES S. DANNER

CONSULTING ENGINEER

2406 East University Avenue Bus. 217-365-3434  
Urbana, Illinois 61801 Res. 217-367-4544

BEST WISHES TO THE CLASS OF '67

## WINDSOR SWIM CLUB

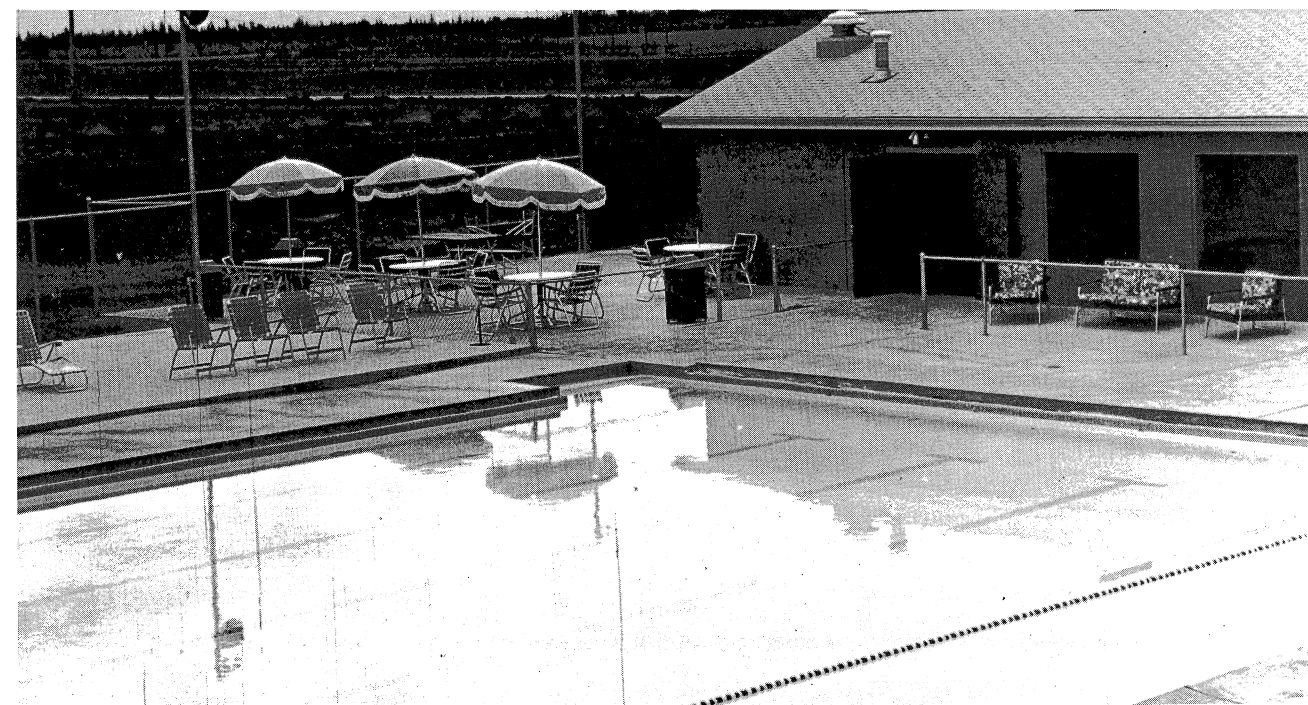

WINDSOR ROAD

URBANA, ILL.



Compliments of

## GLENN POOR'S TV

609 W. Springfield Ave.

"First in Urbana with TV"

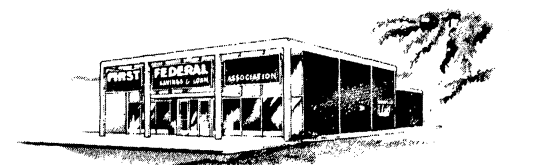

**FIRST FEDERAL**  
*Savings & Loan Association*  
205 WEST PARK STREET • CHAMPAIGN, ILLINOIS 61820

### CAMPUS 5¢ TO \$1.00 STORE

Quality Discount on Crepe Paper and Streamers  
for School Decorations  
611 E. Green St. Champaign  
Phone 344-2154



110 N. Neil St.

Champaign, Ill.

### U-DO-IT RENTAL

215 N. Broadway  
Urbana, Ill.

### JOANNE'S DANCE STUDIO

Ballet, Toe, Tap, Acrobatic, Jazz, Baton  
Member N.A.D.A.A. and C.N.D.M.  
122½ West Main, Urbana, Illinois  
Phone 367-6911  
(since 1950)



### ERBER'S CAMERA SHOP

for all your photographic needs.

Located at 608 E. Green St. Champaign



## W. LEWIS & CO.

Champaign's Leading  
Department Store

Congratulations Seniors

### LEE WILSON JEWELERS

118 W. Main Urbana, Ill.

Congratulations to the Class of 1967

### HARLOW and MEADE'S SHELL SERVICE

Vine and Green Urbana

### COGDAL & KOEHN

Insurance Real Estate

— Since 1875 —

122 S. Race

Phone 367-4041

Best Wishes Class of '67

The Furniture Showplace

## Carter's FURNITURE

410 N. Vine Urbana





To the Class of 1967  
 Congratulations Upon Your Graduation  
 To the Undergraduates  
 CARRY ON!

Your grandparents and parents have traded at Knowlton & Bennett's for eighty years. We have enjoyed serving you too, during your school years. Whatever your walk in life, we will appreciate your continued patronage, and we pledge you efficient service. We have now purchased Fletcher's Studio and are prepared to take your portrait at K & B Studios. We can also give you the best of service on all photographic equipment and film processing.

We Lead in the Following Lines  
 DRUGS, BOOKS, GIFTS, STATIONERY,  
 CAMERAS, PICTURE FRAMING

**KNOWLTON & BENNETT**

Your REXALL Store

Phone 367-2100

135-137 Main Street, Urbana

Studio Phone 367-2100

**A & W ROOT BEER**

A. L. Scherdin, Prop.  
 Ma Scherdin, Boss  
 101 West University, Urbana

**SACKETT'S**

Quality Furniture — Floor Carpet  
 119-123 E. University  
 Champaign, Ill.

**HILL'S IGA**

on  
 Campus and University Avenue  
 Congratulations  
 Class '67"

Congratulations to the Class of 1967

**THE BLOSSOM BASKET**

FLOWER SHOP

802 North Cunningham

Phone 367-8365



**McBRIDES DRUGS INC.**

Champaign and Urbana





Congratulations to the

SENIOR CLASS

### CROSSROADS GIFT SHOP

China—Silver—Crystal—Linen—Gifts

312 West Green Street

Urbana, Illinois

Compliments of

**McKINNEY'S IGA**

303 Fairlawn

Urbana

Phone 367-3585

5 Points

### BECK FURNITURE & UPHOLSTERING

416 North Vine Street

"Check Beck Before Buying"

Jack Beck

Urbana, Illinois

### McCLELLAN ELECTRIC STORE

124 W. Main Street

Urbana, Illinois

### BAKERS DOZEN

802 W. University

Urbana, Illinois

Congratulations

Class of '67"



### SWISH SHOP

118 North Walnut

Champaign, Illinois

Phone 352-0124

Best Wishes

from

### JANITOR SUPPLIES, INC.

1612-14-16 S. Neil St.

Champaign, Ill.

We enjoy supporting the activities and accomplishments of students

of Urbana High School. It is also our privilege to present miniature

diplomas to Seniors at graduation time.

We invite you to use our complete banking services

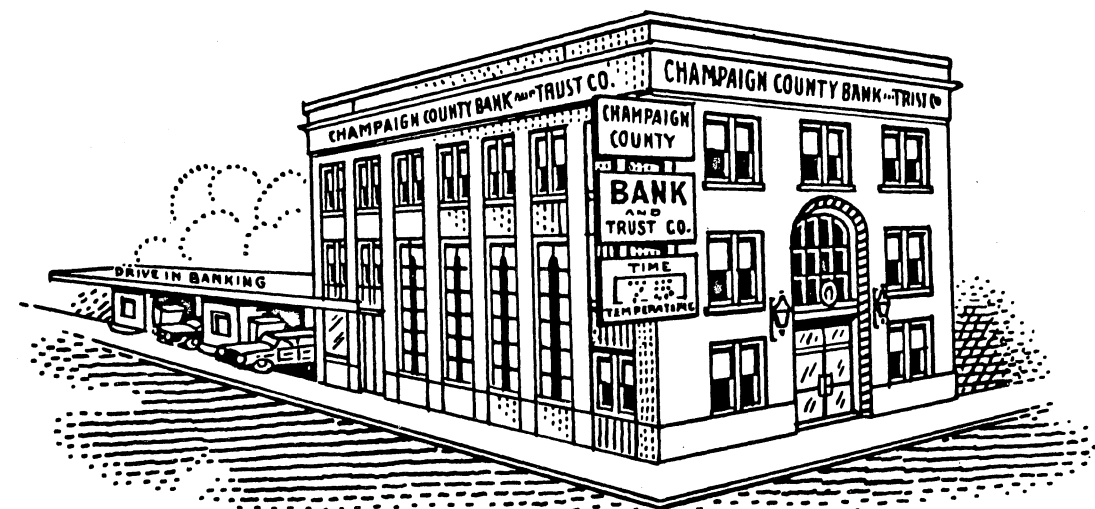

## CHAMPAIGN COUNTY BANK AND TRUST COMPANY

Main at Broadway — Urbana





## YAMAHA SPORTLAND

Illinois' Largest Yamaha Dealer  
201 West Green, Urbana 365-2231

Best Wishes, Class of '67

### SOUTH SIDE SERVICE

Grocery and Market  
Corner of Race & Washington

### PRICE PAINT STORE

Dupont and Elliot Products  
108 S. Neil  
Champaign, Ill. Ph. 352-2176

Compliments

### ILLINOIS CLEANERS

402 N. Broadway  
Urbana, Illinois

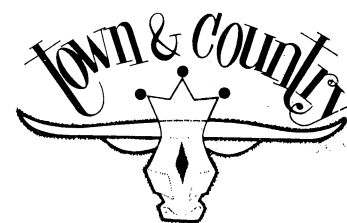
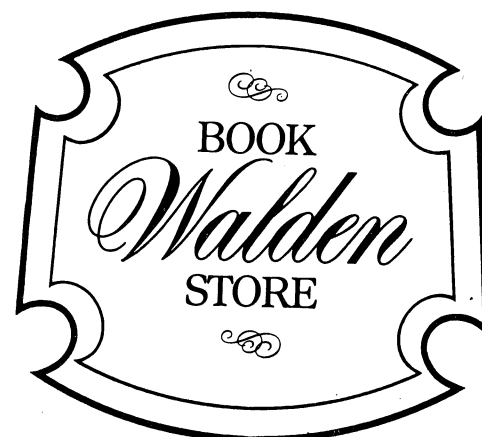

### STEAK HOUSE

COCKTAILS—PIANO BAR  
Sunday Buffet 12—7:30  
5 POINTS URBANA, ILLINOIS 365-2122

## RACE INN

FOR

Fine Foods

115 S. Race St.

Urbana, Ill.

GO YOU TIGERS

## THE RED ROOSTER

Country Clothes Headquarters

*The Red Rooster*

Urbana, Illinois

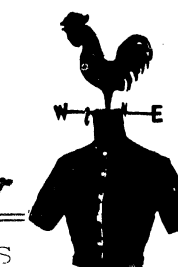

Lincoln Square

Phone 367-0714



### ONE HOUR MARTINIZING

Special's Every Mon., Tues., Wed.  
No extra charge for fast service  
202 W. Main, Urbana

### BLUM'S

Collector of Fashions  
124 N. Neil 612 E. Daniel  
Champaign

ICE CREAM

and

MILK

Compliments of

### MEADOW GOLD ICE CREAM & MILK

### BUCK'S PHARMACY

708 S. Goodwin—T—Bird Court  
Prescription and Cosmetic Headquarters  
344-3952

The Best of Luck  
to the  
Class of 1967  
from

### HANSON'S AUTO REPAIR

1202 E. Washington  
Urbana, Illinois 365-1212



Congratulations to the Class of "67"

Compliments of

## HUEY'S STORE

105½ East University

Urbana, Illinois

## BEAN ELECTRIC AND HARDWARE

101-103 West Main

Urbana, Illinois



Go You Tigers!

## SULLIVAN CHEVROLET

Vine and Illinois

Urbana

Phone 367-5403

## SMITH DRUG CO.

## Walgreen Agency

Oscar Adams R.Ph.

108 E. Main St. Urbana, Ill.

## LARRY'S CAMPUS STANDARD

Phone 356-6825 Sixth and Green St.

Champaign, Illinois

Larry A. Junkin

## BARSCH FLORIST, INC.

117 W. University Ave.

Champaign

Phone 352-4236

**610**  
HAS EVERYTHING  
610 E. DANIEL  
CHAMPAIGN, ILL.

Best Wishes to the Class of 1967

## THE MAGNAVOX COMPANY

Urbana, Illinois

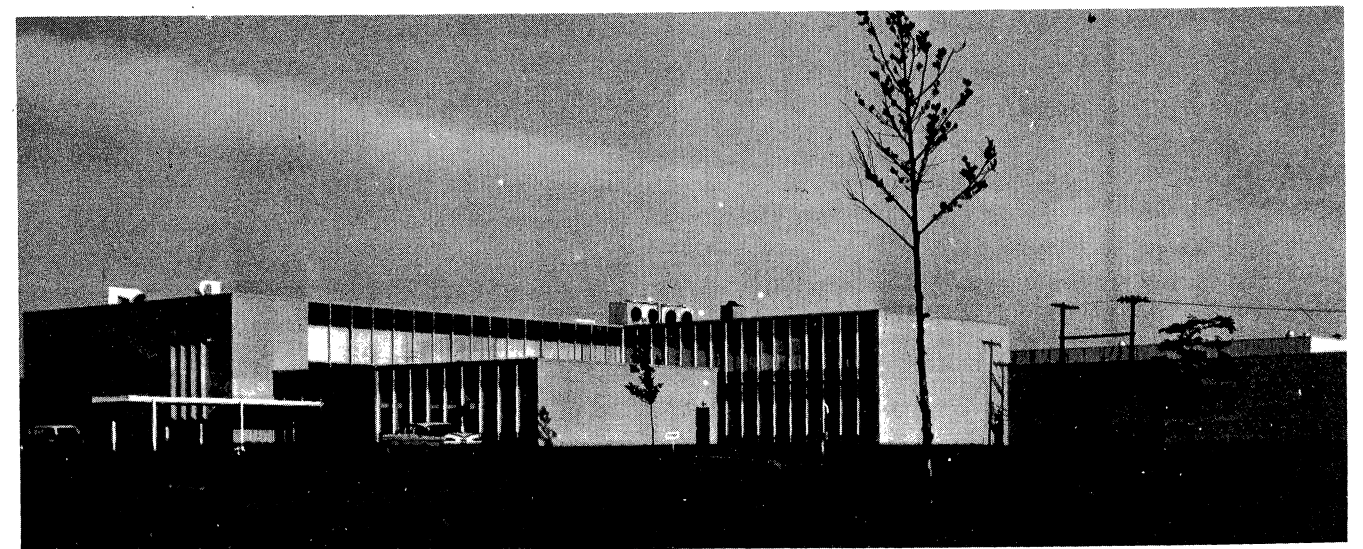





Compliments of  
of  
**CARTER'S TRANSPORTATION CENTER**  
Moving & Storage Travel Service

## HOODS PHARMACY

Hollywood and Vine Urbana, Ill.

Drive-In Prescription

Service

## SMUCKER'S BOOK CENTER

Books—Children & Adult—Bibles  
208 N. Neil — Champaign — 359-1824

## MAGINN OFFICE EQUIPMENT CO.

606 South Sixth Street  
Champaign, Illinois  
Phone: 356-2559



## PHILLIPS STANDARD SERVICE

VINE AND ELM — PHONE 367-9132

URBANA, ILLINOIS

Good Luck  
to the Citizens with a Future  
from Urbana  
the City with a Future

## URBANA

## ASSOCIATION OF COMMERCE

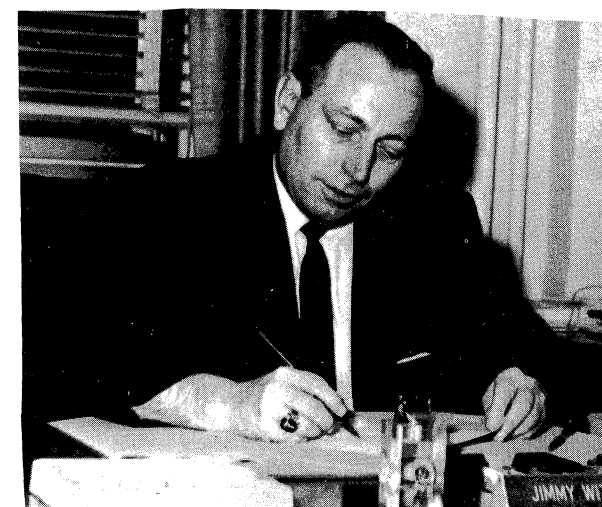

## CHARLIE'S BARBER SHOP

107 N. Broadway  
Urbana, Illinois

## CURRY'S MUSIC SHOPPE

"Serving the Artists of Today and Tomorrow"  
SHEET MUSIC OPERA SCORES  
MUSIC FOR ALL INSTRUMENTS  
COMPLETE RECORD COLLECTION  
Thunderbird Court Plaza  
710 S. Goodwin Ave. 344-3232

## GENE & JAC'S BI-RITE FOOD STORES

807 E. Green St., Urbana

## LAPPIN-RADIO

210 N. Goodwin



## ROBESON'S HIGH SCHOOL FASHION BOARD

Champaign's Largest

**ROBESON'S**

... Friendliest Store  
Serving You Since 1874



BUSEY BANK, though old in years  
is young in ideas  
and vigorous in its efforts  
to serve the community.

**BUSEY**  
**1<sup>st</sup>** **BANK**  
BUSEY 1st NATIONAL BANK  
MAIN AND RACE  
URBANA, ILLINOIS 61801

Member FDIC

Cleanliness    Quality    Service



®  
"it's a meal"



708 W. University  
Urbana, Illinois

302 E. Green  
Champaign, Illinois



Best Wishes



To the Class of 1967

Champaign Coca Cola Bottling, Inc.



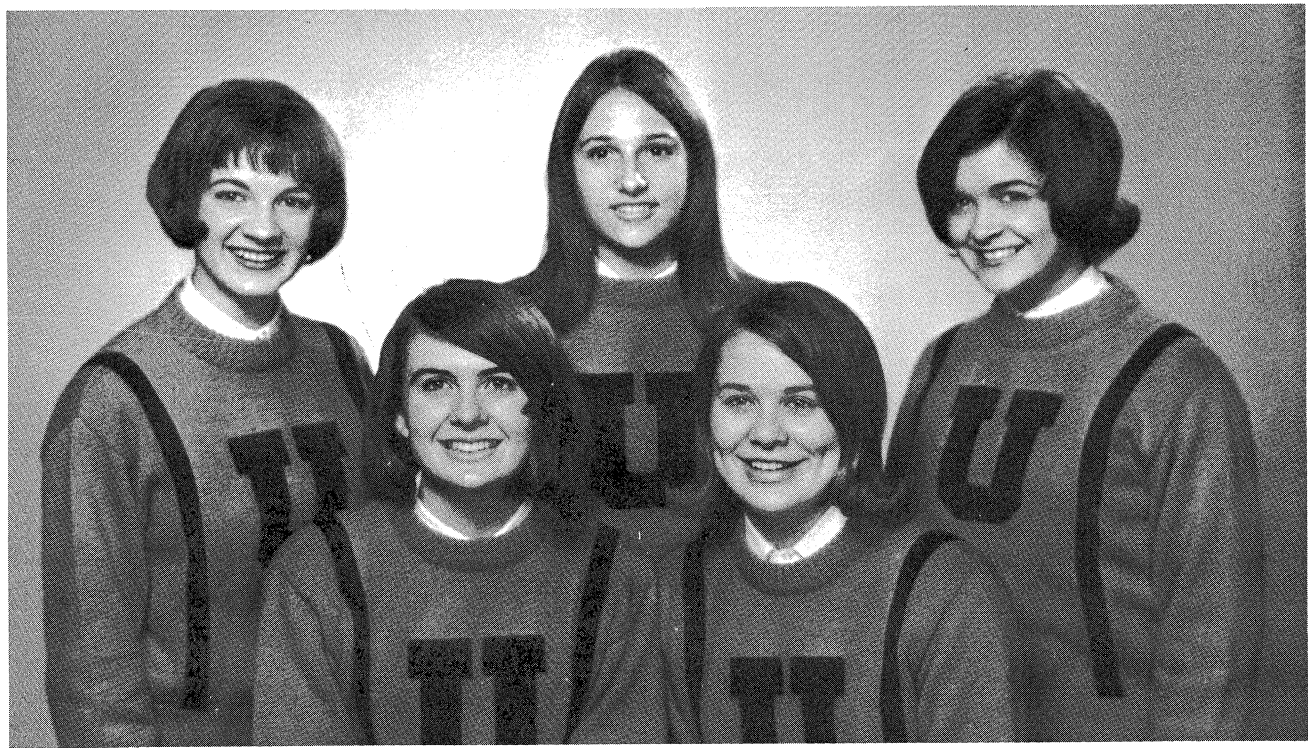

Congratulations Class of 1967  
**HELLER'S STUDIO**

**BAKER'S APPAREL**

Ladies' & Children's  
  
 Apparel and Shoes

129 W. Main    367-7230

**INMAN YARN SHOP**

HAS  
 All Types of Yarns and Angora

Compliments of  
**ILLIANI TEACHERS SERVICE**

James O'Malley    4th & Green  
 Director                      Champaign  
 Ph. 344-0270

**BRASH FLOWER SHOP**

Flowers and Gifts  
 126 W. Main                      Urbana  
 Ph. 367-8341

**JULIE ANN FABRICS**

"Everything for the Home Sewer"  
 Downtown Champaign  
 Church and Neil



**WHEN THE OCCASION  
 CALLS FOR MOVING CALL  
*United Van Lines***

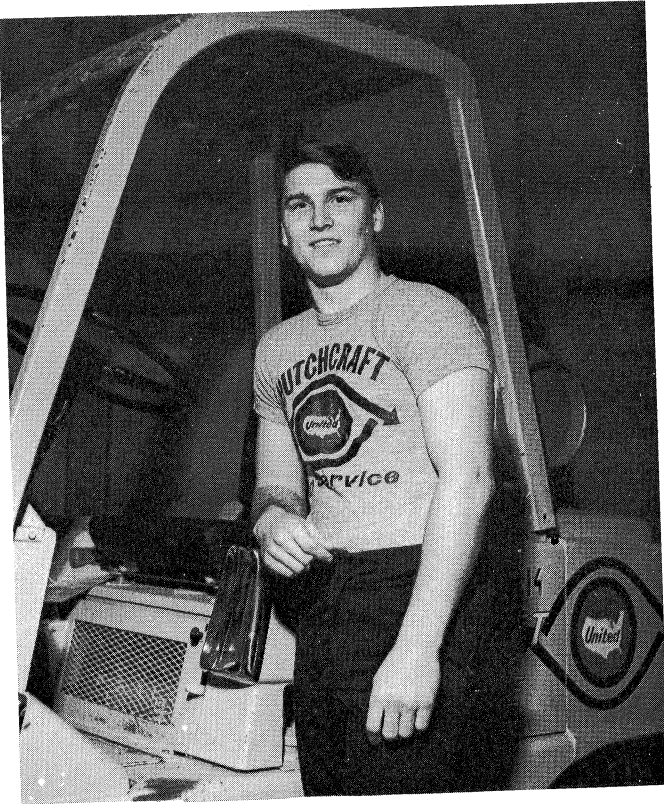

**HUTCHCRAFT** VAN SERVICE, INC. 1708 N. LINCOLN AVE., URBANA 365-3333





Miss Karen Phillips  
Homecoming Queen—1966

**McCANDLESS** **OF URBANA**  
STUDIO OF PHOTOGRAPHY

900 S. Race St.  
Urbana, Ill. 61801

Area 217  
367-0841

## PHILIPPA'S

Reserves this page for autographs of future brides and grooms . . .

2003 South Philo Road

Bridal Gowns & Formals



PEGGY ALLEN "Jack"—SK 2-4; DE 4.  
 DEAN APPERSON, JR. "Tex"—Transferred from Carl Hayden High School, Phoenix, Arizona, 1965.  
 CONNIE APPLGATE—*Echo* 2; *Rosemary* 3-4; Psi; French Club 2-3; SK 2-4; Pep Club 4; Other Choruses 2-3; Tiger's Den Council 3; Class Treas. 4; Talent Show 4; Banner Girl 4.  
 CRYSTAL APPLGATE—*Rosemary* 4; Lambda; Psi; Terrapin 2-4; French Club 2-4; SK 2-4; Tri-Hi Council 4; Pep Club 4; Choral Ens. 2; Tiger's Den Council 3.  
 WILLIAM J. ARMON, JR. "Bill"—Lambda; U Club 3-4; JETS 3-4; V. Pres. 3; AFS 4; Basketball 2-4; Class V. Pres. 2.  
 RONALD ARIE—Football 2, Mgr. 2.  
 ANN ARMSTRONG—Terrapin 4; French Club 2; Art Club 4, Pub. Chm. 4; SK 2-4; GAA 4; Pep Club 4; Majorette 3; Res. Cheerleader 2; Tiger's Den Council 2-4; Talent Show 3; Banner Girl 4.  
 LYNN MARIE ATE—*Echo* 2-3; *Rosemary* 2; Lambda; Psi; Student Council 2-4; SK 2-4, Treas. 4; AFS 3-4, Funds Chm. 3, Pub. Chm. 4; A Cappella 2-4; Madrigals 3-4; Talent Show 3-4; Stage Show 3-4; Class Sec. 4.  
 CAROL AUBUCHON—Orchesis 4; SK 4.

KARON RAE BAKER "Bake"—SK 2-4; DO 4, Sec. 4.  
 ROGER BATTLE—FFA 2.  
 CAROLINE BELK—Delta Sigma 3-4; French Club 3-4; German Club 2; SK 2-4; Library Club 2-4, Treas. 3, Pres. 4; *She Stoops To Conquer*.  
 PETER BERKOW "Pete"—Lambda 2; Psi 3; Track 4.  
 BURNELL BIGGERS "Bunny"—Pep Club 4; GAA 4.  
 BOBBY BIRT "Bob"—U Club 3-4; JETS 3; Football 2-4; Basketball 2; Track 2-3.  
 CHERYL BLACKER "Cheri"—SK 2-4; Office Help 2-3.  
 DEBORAH LYNN BLANCHARD "Debbie"—FHA 3-4, Sec. 4; SK 2; Office Help 2; Talent Show 2.  
 DOUGLAS BLAIR "Doug"—Transferred from Lincoln High, Lincoln, 1966; Yearbook Staff 3; JETS 2-3, Pres. 2-3; Math Club 3; Variety Show 3; Band 2-3.  
 NANCY BOHL—SK 2-4.  
 GEORGIA BOLLMAN  
 JEAN BOLLMAN—FHA 3; SK 2-4; Office Help 4.  
 ELIZABETH STANTON BOGGESS—*Echo* 3; *Rosemary* 2; Lambda 2; Student Council 2-4; SK 2-3; Tri-High Council 2-4, V. Pres. 3, Pres. 4; Pep Club 4; AFS 2-4, Gen. Chm. 4.  
 LARRY BORCHERS "Borch"  
 MICHAEL BOTHFUHR "Mike"  
 JOHN BRACKEN—Football 2; Track 2-4.  
 CURLEY ROBERT BRADFORD "Cue"—U Club 3-4; Library Club 3; Football 2; Track 3-4.  
 MICHAEL BRASH "Mike"—Football 2; Track 2; Wrestling 2.  
 CAROL BRIGHT—SK 3.  
 MARYJEAN BROGHAMER—*Echo* 2-3; French Club 2-3; Art Club 4; SK 2-4; Pep Club 4; Cheerleader 2-3, Res. 2-3; Talent Show 3; Banner Girl 4, Capt. 4.  
 PAMELA BROWN "Pam"—*Rosemary* 2-4; Student Council 2; SK 2-4; Pep Club 4; Choral Ens. 2; Concert Choir 2; Talent Show 4.  
 PAUL HARLAN BROWN—Student Council 2-3; U Club 3-4; Tri-Hi Council 3; Folksong Club 3; Swimming 2-4; Tennis 3-4; Tiger's Den Council 2-3; Talent Show 2-4; Stage Show 2; Class Pres. 3.  
 REBECCA LYNNE BROWN "Lynne"—Transferred from Warren J. Harding High School, Warren, Ohio, Feb. 1965; *Echo* 4; *Rosemary* 4; Student Council 2; FTA 4; French Club 4; SK 2-3; Pep Club 4; AFS 4; *Alice in Wonderland*; 'Boosters 2.  
 SHARON J. BROWN "Sherrie"—SK 2-4; DO 4; Office Help 2-3.  
 SHARON S. BROWN—Lambda; *Rosemary* 2; FTA 3-4; French Club 2, 4; SK 2-4; GAA 4; Library Club 3; Pep Club 4; AFS 4.  
 CHARLENE BROWNFIELD—SK 2-4.  
 NATALIE BRODIE—Thespians 2-4, V. Pres. 4; Folksong Club 3-4; *The Crucible*, *The Man Who Came To Dinner*, *Thurber Carnival*, *She Stoops To Conquer*, *Alice in Wonderland*.  
 DEANNA SUE BUNN—Student Council 2; French Club 2; SK 2-4; A Cappella 2-4; Choral Ens. 2-3; Stage Show 3.  
 SANDRA LYNN BURACKER "Sandy"—Art Club 3; SK 2-4.  
 CATHERINE ANN BURNHAM "Cathy"—Lambda; Psi, V. Pres.; French Club 2; SK 2-4; A Cappella 2-4, Librarian; Choral Ens. 2-3; Stage Show 3.  
 CATHERINE BURNS "Cathy"—FHA 3; DO 4.  
 ROGER BURTNES "Bill"—Band 2-3; Cross Country 2-3.  
 KAREN BUTLER—Student Council 2; SK 3-4; Pep Club 4; Res. Cheerleader 3; Banner Girl 4.  
 EDWARD BYERS "Ted"—Student Council 2-3; U Club 2-4; Folksong Club 3; Swimming 2-4; Tennis 3-4; Tiger's Den Council 2-4, Jr. Chm. 3; Homecoming Chm. 2-3; Gen. Homecoming Chm. 4.  
 ALICE MARIE BYRD—FHA 4; SK 3-4; GAA 3-4; Pep Club 2-4.

KAREN LINDA CARDIFF—SK 4.  
 ROSA CAREY—FTA 4; FHA 4; Spanish Club 4; SK 4.  
 FRANK CHAMBERLAIN "Chame"—Football 2-3; Track 2-3.  
 PEGGY CHEVALIER—Lambda; Psi; Student Council 4; SK 3-4.  
 MARK CHILDRESS "Chilly"—U Club 2-4; Football 2-4; Track 2-3.  
 GEOFFREY CHILTON "Jeff"—Football, Mgr. 3.  
 JAMES CHING—Transferred from Princeton High School, Princeton, New Jersey.  
 JUDY CLANCY—FTA 3; Dramatics 3; Choir 3.  
 DIANE G. CLARK—*Echo* 4; German Club 4; Art Club 2; SK 2.  
 LINDA COCHRAN—*Rosemary* 4; SK 2-4; GAA 4; Pep Club 4; Band 2-3; Band Ensemble 2-3; Orchestra 2; Stage Show 3.  
 THOMAS T. CONLEE "Tom"—Band 2-3; Band Soloist 2; Band Ensemble 2-3; Dance Band 2; Talent Show 2-3; Stage Show 2.  
 CARLEEN MEREIA COOK—DO 4.  
 MARVIN CORZINE "Chip"—Transferred from East Jefferson Senior High School, New Orleans, La.  
 DONNA KAY CRAWFORD—*Echo* 2; *Rosemary* 2; Student Council 3;

French Club 3-4; Latin Club 2-3; Art Club 4; SK 2-4; AFS 3-4; Band 2; Band Ens. 2; Dance Band 2; Cheerleader 2-4, Res. 2-3; Capt. 3; Varsity 4; Tiger's Den Council 4, Sec. 4; Talent Show 3; Stage Show 2; General Homecoming Chm. 4.  
 WILLIAM ALBERT CUNNINGHAM "Bill"—U Club 2-4; German Club 4, Treas.; Track 2-4; Football 2, Mgr. 2; Swimming 2, Mgr. 2.  
 PATRICIA CUPPERNELL "Pat"—Band 2-3.  
 DEIRDRE ELLEN CURLEY "Dee"—Transferred from Camden School for Girls, London, England, 1966; Lambda 2; Spanish Club 2-4; SK 2-4; AFS 4; Vice-captain of form.  
 KAREN JEANNE CURTIS—Spanish Club 4; SK 2-4.

DEBORAH DAVIDSON—Lambda; Psi; Latin Club 3; SK 2-4; A Cappella 3-4; Choral Ens. 3; Girl's Chorus 2; Stage Show 3.  
 CAROL DAVIS—Lambda; Psi; Student Council 2-4, Sec. of IASC 4; Orchesis 2-4, Pres. 4; French Club 2-4, Treas. 3; SK 2-4; Band 2-4; Band Ensemble 2-3; Dance Band 4; Talent Show 2-4; Stage Show 2-4.  
 PAMELA DAWSON "Pam"—FHA 2; Art Club 2-3; SK 2-4; GAA 2; Library Club 3.  
 ANGELA DELK—FHA 2-3; SK 2-4; DE 4.  
 MICHAEL DIETER—Thespians 4; Delta Sigma; JETS 3; *Oh Dad, Poor Dad*.  
 STANLEY EDWARD DILLEY—U Club 2-4; Track 2-4; Cross Country 2-4.  
 MIKE DIVINE "Andy"—U Club 4; Football 2-4; Track 2-3; Golf 4.  
 DEBORAH DOOB "Debbie"—Transferred from Princeton High School, New Jersey; Psi; Medical Science Club 2; Natural Science Club 2; Band 2.  
 LEE ANNE DOOLEY "Lee"—Art Club 3-4; SK 2-3.  
 BECKIE K. DOUGLAS—*Echo* 2; Latin Club 3; SK 2-4; DE 4, V. Pres. 4.  
 DARRELL DUBSON "Doe"  
 ROCH DUCEY—Lambda; Psi, Pres.; U Club 3; Football 2-3; Track 2-3.  
 GUY DUCKWORTH—Track 2.  
 STEVE DURST—Student Council 3; Wrestling 3-4.  
 DONA DUNN—*Rosemary* 2; Spanish 2-3, Pub. Chm. 2, Pres. 3; SK 2-4; GAA 4; Pep Club 4.

JAMES PRESTON EAGLEMAN "Jim"—Track 2; Cross Country 2-3; Band 2-4; Band Ens. 2-4; Band Council 4.  
 MYKEL EASTIN "Mike"—U Club 3-4; French Club 2-3; JETS 3; Track 2-4; Cross Country 2-4.  
 LUAN JOYCE EBERHARDT—*Echo* 2-4, Co-Editor-In-Chief 4, News Editor 3; Lambda; Psi; Quill and Scroll 3-4; SK 2-4; AFS 3-4; A Cappella 2-3; Choral Ensemble 2-3; Stage Show 3; Prom co-chairman 3.  
 CHARLES ELDRIDGE "Charlie"—Lambda; Psi; Thespians 2-4; Delta Sigma 2-4; FTA 4; German Club 3; *Man Who Came to Dinner*, *Thurber Carnival*, *She Stoops to Conquer*, *Alice in Wonderland*; Band 2-3; Band Soloist 2; Band Ensemble 2-3; Orchestra 2-3; Talent Show 3.  
 LOREL BETH ELLSWORTH—Lambda; FTA 3-4; French Club 3-4; SK 2-4; AFS 4; Folksong Club 4.  
 DON C. EMMERT—Football Mgr. 4; Track Mgr. 3; Wrestling Mgr. 3-4.  
 PAMELA EMMERT "Pam"—SK 2-4; DE 4, Sec.  
 WANDA LOU EMMERT—Transferred from Limestone Community High, Bartonville, Ill.; FTA 2; FHA 2-3; GAA 3; DE 4, Pub. Chm. 4; Basketball 2; Office Help 2-3; Class Pres. 2; Modern Dance.  
 MARSHA ENLOW "Marsh"—Transferred from Springfield High School, Springfield, Ill., 1965; Orchesis 3-4; French Club 3; SK 4, Sec. 4; Class V. Pres. 4.  
 STEPHEN GIFFORD EWING—Transferred from Paschal High School, Fort Worth, Texas, 1966; DO 4.

GEORGE FABER—Student Council 2; U Club 2-3; Art Club 2; Track 2-3; Cross Country 2-3; Tiger's Den Council 2.  
 BIRGIT FARCHMIN—Terrapin 2-3; German Club 2-3; SK 4; GAA 2-3.  
 ROBERT P. FATHEREE "Bub"—Student Council 4; U Club 2-4; French Club 3; Wrestling 2-4, Capt. 4; Cross Country 4; Tennis 3-4.  
 SANDRA FEITSHANS—Lambda, Sec.; Psi; FTA 2-4, Sec. 4; German Club 2-3, Sec. 3; SK 2; GAA 4, Sec. 4; *She Stoops to Conquer*.  
 LINDA FELKNER "Felk"—Transferred from Champaign High, 1966; FHA 2; SK 4; DO 4, V. Pres. 4; Other Choruses 2-4.  
 JOYCE ANN FERRELL—SK 2; DE 4.  
 MEG FISHER—FTA 3-4, Historian 3; GAA 4; A Cappella 4.  
 RALPH TALCOTT FISHER III "Tad"—Transferred from Bundes Gymnasium Vienna XVIII, Austria, 1965; German Club 3-4.  
 VANDA FOLEJEWski—Transferred from West High School, Madison, Wisconsin, 1965; *Rosemary* 4; French Club 3; Folksong Club 3; Rifle Club; Ski Club.  
 CYNTHIA FORAN—Transferred from Bement High School, Bement, Illinois, 1966; Orchesis 4.  
 SUSAN KATHLEEN FOSTER—GAA 4; Band 2-4; Dance Band 4.  
 MICHAEL A. FREDRICK "Mike"—Band 2-4; Talent Show 2-4; Stage Show 2-4.  
 NICK CHARLES FREEMAN—U Club 2-4; Football 2-3; Basketball 2-3; Track 2.  
 HANS FRUMMERIN—AFS Student from Halmstad, Sweden 1966; Student Council 4; French Club 4; AFS 4.  
 TERRI FRYE—Thespians 3-4; Delta Sigma 2-3; FTA 4; SK 3-4; *Oh Dad, Poor Dad, She Stoops to Conquer*.  
 BOB GALLIR "Bob"  
 JERRY GAMBLE—Transferred from Santa Ana Valley High School, Santa Ana, California; Baseball 2-3.  
 PATRICIA GARTNER "Patty"—*Echo* 3-4; *Rosemary* 4; FTA 2; SK 2-4; Pep Club 4; Concert Choir 2; Office Help 4.  
 ROCCO GIBALA—Golf 2; MAA Math Award 3.  
 JOHN GIFFORD—*Echo* 2-4, Co-Editor-In-Chief 4, Sports Ed. 3; Quill and Scroll 3-4; U Club 3; Radio Club 2; Track Mgr. 3.  
 ARDITH GIRVIN "Ardie"—Student Council 2-3; FTA 3-4; French Club 2-3; GAA 2-4, Pub. Chm. 4.

PEGGY GLENN—SK 2-4; Pep Club 4.  
 GEORGIA GOFF—FTA 4; French Club 2-4; SK 2-3; GAA 2-4.  
 RICHARD GOLDSTEIN "Dick"—U Club 3-4; Swimming 2-4; Tennis 3-4; Class Pub. Chm. 2.  
 CARL GOODMAN "Beef"—Band 2-4; A Cappella 2.  
 JAN GOODYEAR—U Club 2-4; German Club 2; Golf 2-4.  
 LESLIE GORDON—SK 2.  
 JANE ANN GOTHARD—FHA 2-4, V. Pres. of Projects 4; French Club 2; SK 2-4; Folksong Club 3-4; Other Choruses 2; Choral Ensemble 2; Talent Show 3.  
 JEAN GOTHARD—SK 2-3; FHA 2; Chorus 2.  
 BETTY GRAHAM—Student Council 3-4; Latin Club 2-4, Aedile 3-4; SK 2-4; GAA 2-3; Tri-Hi Council 4; Pep Club 4, Co-Chm. 4; AFS 4; Class Treas 3.  
 STEPHEN GRAY "Steve"—Transferred from Alameda High School, Denver, Colorado 1965; Track 3-4; Baseball 2.  
 RUSSELL GRAYBEAL "Russ"—U Club 3-4; Football 2-4; Band 2-4; Band Ensemble 2-4; Boy's State 3.  
 SYLVIA JANE GRIFFITH—Transferred from Morton Township High School, Morton, November 1964; Student Council 3; Thespians 3-4; Delta Sigma 3-4; GAA 2; Folksong Club 3; *The Man Who Came to Dinner*; *She Stoops to Conquer*; A Cappella 3-4; Madrigals 3-4; Talent Show 3-4; Stage Show 3; A Cappella Soloist.  
 LINDA GUDGEL—FTA 2-4, Librarian 3, V. Pres. 4; French Club 2-4; SK 2-4; AFS 4; Homecoming Attendant 3.

LOISANNE HAIGHT "Sandy"—Transferred from A & M Consolidated High, College Station, Texas, 1966; Pep Club 4; Hockey 2; Lacrosse 2.  
 VICKI HALBERSTADT—French Club 2-3; SK 2-4; AFS 4; Band 2-4; Librarian 4; Band Ens. 2-4.  
 MARGARET HALE "Peggy"—Art Club 2; SK 2-4.  
 ANITA HAMILTON—Transferred from Monmouth High School, Monmouth, Ill., 1965; Other Choruses 2-3.  
 ARDITH M. HANSON "Ardie"—Transferred from University High School, 1965; Spanish Club 4; GAA 2; Folksong 3-4, V. Pres. 3-4.  
 EMILY FRANCES HANSON "Em"—*Echo* 2; *Rosemary* 2-4, Editor-In-Chief 4, Ass't Activities Ed. 3; Lambda; Psi; Quill and Scroll 3-4; Student Council 4; FTA 3-4; French Club 2-4, Sec. 3; SK 3; AFS 3-4, Funds Chm. 3, Brother-Sister Chm 4; Concert Choir 2; Talent Show 3-4; Stage Show 3; Intra-State Exchange 3.  
 SANDRA LEE HARLOW—*Rosemary* 2-4; FTA 2-4; SK 2-4; Pep Club 4; Girls Glee 3; Concert Choir 2; A Cappella 3; Majorette 3-4, Head 4; Talent Show 4; Stage Show 3.  
 TERRY HARMESON—Psi 3; U Club 4; Swimming 2-4; Cross Country 3-4.  
 JUDIE HARSHBARGER—Orchesis 3-4; French Club 2-3; Art Club 4, Sec. 4; SK 2-3; Tiger's Den Council 2; Talent Show 3.  
 EDWARD W. HARVEY Jr. "Ed"—JETS 3; Band 2-4, V. Pres. 4; Dance Band 3-4; Stage Show 4; Ass't Drum Major 3; Drum Major 4.  
 NICHOLAS C. HASTINGS "Nick"—U Club 2-4; French Club 3; Folksong Club 3; Swimming 2-4; Cross Country 2; A Cappella 2-4, V. Pres. 3, Pres. 4; Choral Ens. 2-3; Talent Show 2-4; Stage Show 2-4.  
 CARROL HATTER—SK 2-4; DE 4.  
 KATHERINE HENDRICKS "Kate"—Lambda; Psi; Student Council 2-4; CDASC V. Pres. 4; Orchesis 2-3; German Club 2-4; SK 2-4; Cheerleader 2-4, Res. 2, Varsity 4; Tiger's Den Council 2.  
 GORDON HERBERT "Gordie"—Folksong Club 3-4; Basketball 2-4; Talent Show 3.  
 RICK HESS—Transferred from Onarga Military Academy, Onarga, Ill., 1965; Psi.  
 GLEN HILTIBRAN—Football 2-4; Track 2-3; Wrestling 2; Orchestra 2-4.  
 SHIRLEE LYNN HILL—Transferred from St. Teresa's Convent, Monrovia, Liberia, West Africa, Nov. 1964; Transferred from University High School Sept. 1965; Girl's National Volleyball and Basketball Team; GAA 2; Girl's Chorus 2; Pep Club 2-4; FHA 4; SK 3-4.  
 DEBORAH JANE HODGEMAN—Spent Junior year at American School of Paris, France; French Club 4; SK 2-4; Varsity Cheerleader 3; Year Book 3; Girl's League 3; Queen Attendant 3.  
 SCOTT HOLADAY—Transferred from Champaign High School Sept. 10, 1965; Psi 3.  
 RUTH ALICE HOLCOMB—Terrapin 2-4, Junior Rep. 3; Sec. 4; French Club 2-3; Pep Club 4; A Cappella 3-4; Concert Choir 2.  
 JANE HUBBARD—*Rosemary* 4; FTA 4; FHA 2-4, V. Pres. of Public Relations 4; French Club 2; Art Club 3; SK 2-4; GAA 4; Library Club 3; Pep Club 4; Office Help 4.  
 SCOTT C. HUBBARD—Spanish Club 3.  
 CONSTANCE JOYCE HUBER "Connie"—*Echo* 2-3; *Rosemary* 4, Co-Copy Editor 4; Student Council 4; FTA 4; SK 2-4; Pep Club 4; AFS 4.  
 ROBERT L. HUBERT—U Club 3-4; Football 2-4; Track 2-3; Basketball 2.  
 PAUL BRADLEY HUMES "Moose"—U Club 2-4; Football 2-4, Co-Capt. 4; Track 2-4; Wrestling 3-4; A Cappella 2-4; Boy's State 3.  
 STEPHEN HUNT—Lambda; Student Council 3; JETS 3-4.

WOODSON A. ISLES "Woody"—Student Council 3; U Club 4; Spanish Club 3; JETS 3; Football 2-4; Track 2-3; Class Pres. 2.  
 SANDY IVERSON—Spent Junior year in Parkside High School, Jackson, Michigan; Latin Club 2; SK 2-4; GAA 2; Physics Club 3.  
 RICHARD JACKSON "Rick"—Transferred from Lakeview High School, Decatur, Ill. 1966; Spanish Club 2, Treas. 2; Library Club 2, V. Pres. 3; Band 2; Office Help 2.  
 JULIE JENSEN—Lambda; Psi; Student Council 3; Orchesis 2-4, Pub. Chm. 3, V. Pres. 4; French Club 2; SK 2-3; Res. Cheerleader 2; Tiger's Den Council 2; Talent Show 3; Stage Show 3.  
 SIGRID KAROL JOHANSEN "Sig"—*Echo* 2-3; FTA 2-4; French Club 2-4; SK 2-4; Pep Club 4; A Cappella 3-4; Choral Ensemble 3; Concert Choir 2; Tiger's Den Council 2-4, Pres. 4; Class Sec. 3.  
 ANN JOHNSON—FTA 4; French Club 2; SK 3-4; Orchestra 2-3.  
 CHRISTINA JOHNSON "Chris"—Lambda; Psi; French Club 2-4; SK 2-3.  
 KENNETH JOHNSON "Ken"—U Club 3-4; DO 3-4; Pep Club 4; Football

LARRY A. JOHNSON—Lambda; Psi; Latin Club 2-4; JETS 3-4, Pres. 4; Football 2-3; Wrestling 2-3.  
 LINDA JOHNSON—Transferred from Champaign High 1965; Spanish Club 2; SK 3-4; A Cappella 4; Concert Choir 3.  
 THOMAS CONRAD JORDAN "Tom"—Student Council 2-3; U Club 3-4; Track 4; Cross Country 3-4; Golf 2; Class Treas. 2.  
 ROGER JONES—Spanish Club 2.

MICHAEL LACER—Track 2; Wrestling 3-4; Tennis 4.  
 TERRY LANGENDORF "Dorf"—U Club 3-4; Library Club 2; Football 2-4; Track 2-4; Wrestling 2; Office Help 3.  
 RICHARD LIVINGSTON LARIMORE "Rick"—U Club 2; Wrestling 2; Talent Show 3.  
 BOB LEACH—Football 2; Band 2-3; Band Ensemble 2-3; Dance Band 3; Stage Show 3.  
 DAVID KENT LARSON "Dave"—U Club 4; JETS 3-4, Treas. 3; Basketball 2-4; Track 3-4; Cross Country 2-3; Band 2-3; Band Ens. 2.  
 JOHN LASATER—Football 2-4; Track 2-4; Band 2-4.  
 ROBIN ELIZABETH LEE—Transferred from Allen Park High School, Allen Park, Mich. 1966; French Club 3-4, V. Pres. 4; SK 4; Band 4.  
 STEVE LEITHLEITER "Leaf"—U Club 3-4; Football 2; Basketball 2-4.  
 RHODA LEMMON—Terrapin 3; French Club 2; SK 2-4; GAA 2-3; DO 4, Pres. 4.  
 MARCIA LOUISE LEONARD—*Echo* 2; Lambda; Psi; Orchesis 3-4; French Club 3-4; SK 2-4; GAA 2-4; Pep Club 4; AFS 4; Concert Choir 2.  
 DAVID LOCKARD—Transferred from Centralia Township High School, Centralia, Ill. Nov. 1964; U Club 2-4; Track 2; Swimming 2-4.  
 MICHAEL LYNCH "Mike"—Band 2-4; Dance Band 3-4; Stage Show 3-4.  
 JEROME REED LYMAN "Jerry"—*Rosemary* 3-4, Sports Editor 3, Co-Sports Editor 4; Lambda; Psi; Quill and Scroll 3-4; U Club 3-4; Football 2; Basketball 2-4, Co-Capt. 4; Track 3-4; Cross Country 3-4; Band 2; Hatchet Orator 3-4; Boy's State 3.

CYNTHIA MALMSTADT—*Echo* 2-3; Lambda; Psi; Student Council 3-4; Orchesis 3-4; Delta Sigma 4; French Club 2-4, Pres. 4; SK 2-4, Jr. Rep. 3, Sr. Rep. 4; JETS 3, Sec. 3; AFS 3-4; *Alice in Wonderland*; A Cappella 3; Girl's Glee 2; Res. Cheerleader 2.  
 DOLORES MARLOCK—Art Club 2; SK 2-4; Other Choruses 2.  
 IRENE MARRIOTT "Renee"—*Echo* 2-3; *Rosemary* 2; SK 2-4; DO 4; Pep Club 4; Concert Choir 2.  
 STEPHEN JAMES MARSHALL "Steve"—U Club 3-4; Football 2-4; Wrestling 2-4; Golf 2-4; Band 2-3; Band Ensemble 2-3.  
 TERRY MAYFIELD—Thespians 2-3; FTA 2-4; FHA 3; French Club 2-3; SK 2-4; GAA 2; *Wizard of Oz*.  
 ROBERT C. MCINVALE "Robbie"—Transferred from Reynolds High School, Reynolds, Georgia, 1965.  
 PATRICIA McMILLAN "Trish"—Terrapin 4; SK 4; GAA 3-4; Pep Club 4.  
 DEBORAH KAY McNEIL "Debby"—*Rosemary* 2-4, Senior Class Editor 4; Lambda; Psi; Student Council 3-4, Publicity Chm. 4; Terrapin 2-4; V. Pres. 4; FTA 2-4; SK 2-4; Pep Club 4; Band 2-4, Ass't Sec. 3, Sec. 4; Band Ens. 2-4; Girl's State Alternate 3; Talent Show General Chm. 3-4; Stage Show General Chm. 3-4; Band Council 3-4.  
 KATHLEEN E. MEHAFFEY "Kathy"—*Rosemary* 4; Lambda; Psi; FTA 4; SK 2-4; A Cappella 2-4; Stage Show 3.  
 DONNA LYNN MERRIDITH—*Echo* 2-3; *Rosemary* 2-4, Ads Mgr. 3, Ass't Editor-In-Chief 4; Quill and Scroll 3-4; Student Council 4; FTA 2-4, Pres. 4; French Club 2-4; SK 2-4; Pep Club 4; AFS 3-4; Concert Choir 2-3, Sec. 3; Intra-State Exchange 3.  
 BARBARA MILLER "Barbie"—*Echo* 2-3, Ass't Editor; Lambda; Psi; Student Council 2-4, Sec. 3, Pres. 4; FTA 4; French Club 2; SK 2-3; Tri-Hi Council 4; AFS 3-4; A Cappella 3-4, Sec. 4; Girl's Glee 2; Tiger's Den Council 2.  
 EUNICE MITCHELL—SK 3-4; Pep Club 4; Talent Show 2-3; Stage Show 2.  
 NORMA MITCHELL—DE 4; Treas. 4; Tri-Hi Council 4.  
 MICHELLE MOAKE—*Echo* 2-3; *Rosemary* 2; Lambda; Psi; French Club 2-3; SK 2-4; AFS 3-4; Chorus 2.  
 MARGRET MOORE "Peggy"—Lambda, Psi; Latin Club 2-3; GAA 2-4.  
 SHERRILL LYNN MOORE "Sherrie"—Orchesis 4, SK 2-3; Majorette 3-4.  
 TERRY MOORE—French Club 2-3; Football 2-3; Track 2; Orchestra 2-4, V. Pres. 4.  
 RODNEY MOSELEY "Mose"—Art Club 2-3; DO 4; Library Club 2-3; Publicity Chm. 3.  
 SUSIE MULLIN "Suz"—Concert Choir 3.  
 LINDA KAYE MUSE—*Rosemary* 2; SK 4.  
 ROBERT MUSSEY "Bob"—*Rosemary* 4; Lambda; Psi; Student Council 2-3; Tri-Hi Council 3; AFS 3-4; Swimming 3; Cross Country 2.

SANDEE NALLEY—Transferred La Habra High, La Habra, California, Sept. 25, 1966; Thespians 3-4; FHA 1-4; GAA 3-4; Pep Club 1-3; Folksong Club 3; Swimming 2; A Cappella 1-4; Madrigals 4; Other Choruses 2-3; Talent Show 2; Sing Out 1965.  
 JULIA NANCE "Julie"—Lambda; Thespians 3-4, Sec.; Delta Sigma 3-4; FTA 3-4; Spanish Club 2; SK 2-4; Folksong Club 3; *Thurber Carnival*; *Alice in Wonderland*.  
 PAUL NANCE—Lambda; Thespians 2-4, Pres. 4; Delta Sigma 2-4, Pres. 3; FTA 4; German Club 2-4; Band 2-4; Band Ens. 2-4; Orchestra 2-4; *The Man Who Came To Dinner*; *Thurber Carnival*; *She Stoops To Conquer*.  
 STEVE NEUCKS—French Club 2-3; Pep Club 4; Track 2; Swimming 2-4; Tennis Mgr.; Orchestra 2-4, Librarian 4; Boy's State 3.  
 CATHERINE NICHOLS "Cathy"—Lambda; Terrapin 2; German Club 2.  
 MELINDA NUNLEY "Toby"—FTA 4; SK 2-4; GAA 2-4.

TUREA OLAIVAR "Tiki"—FHA 4; SK 2-3; Office Help 3.  
 CHRISTINE L. OLSON "Chris"—Spanish Club 2; Art Club 2-4; SK 2-4.  
 KRISTINE MATORIE OVERHOLT "Kris"—*Echo* 2-4; Student Coun-



SK 2-4; GAA 2; Pep Club 4, Senior Co-Chm. 4; *Alice In Wonderland*; Tiger's Den Council 4; Talent Show 3-4; Stage Show 3.

P

CHRISTINE PALMISANO "Chris"—Art Club 3; Office Help 2.  
PEGGY PARIS—Lambda; Spanish Club 3; Art Club 2-4, Publicity Chm. 3, Pres. 4.  
MELINDA JANE PARKER "Mel"—*Echo* 3-4, Cir. Mgr. 3-4; *Rosemary* 2-4; Student Council 2-4, Parl. 3, V. Pres. 4; Latin Club 2-4, Aedile 3, Sec.-Treasurer 4; SK 2-4; Pep Club 4; Band 2-4, Publicity Chm. 4; Band Council 4.  
SCOTT S. PARKER—Student Council 2-4; Latin Club 2-4, V.Pres. 4; Football 2; Basketball 2-4; Tennis 3-4; Band 2; Band Ensemble 2; Dance Band 2; Class Pres. 4; U Club 4.  
GALE ALENE PASLEY "Gaylene"—FTA 4; FHA 2; SK 2-4.  
CANDY LEE PATTERSON—Library Club 4; Rifle Club.  
SYLVESTER PELMORE Jr. "June"—U Club 2-4; Football 2-4; Basketball 2-4.  
BETTY PENDLETON "Betsy"—Lambda; French Club 2-3; SK 2-4; *Alice In Wonderland*; Band 2-3; Band Ensemble 2-3.  
ROBERT PHELPS "Bob"—DO 3-4, Publicity Chm. 4.  
BEVERLY PHILLIPS—Lambda; Psi; FTA 3-4; Spanish Club 2; SK 2-3.  
KAREN PHILLIPS—French Club 2-4; SK 2-4; GAA 2; JETS 3-4; Pep Club 4; Folksong Club 3-4, Sec. 3; Homecoming Queen 4; Tiger's Den Council 2-4; Banner Girl 4.  
GEOFFREY WAYNE POOR—Lambda; Psi; U Club 3-4; German Club 2-4; Football 2-4; Track 2-3; Boy's State 3.  
JOHN POULOS—Track 2; U Club 3.  
JAMES F. PRIMMER "Jim"—U Club 2-4; Football 2-4; Track 2-4, Co-Capt.

R

PAUL RANEY "Buddy"  
LYNN ANN RANNEBARGER—FHA 4; French Club 2-4; SK 2-4 GAA 2-4; Pep Club 4; Other Choruses 2.  
LLOYD RAVLIN—Delta Sigma 3; Spanish Club 2; Swimming 2-3.  
SHARON REGAN—Transferred from Thornridge High School, Dolton, Ill. 1966; Concert Choir 2; Girl's Club 2; Student Council 2; Chorus 2; Pep Club 2; GAA 2.  
KATHRYN REMESCH "Kathy"—Thespians 4; German Club 2; SK 2-4; Pep Club 4; *Alice in Wonderland*.  
MARC RENFREW—U Club 2; Football 4; Track 4; Wrestling 4.  
WILLIAM RENFRO "Bill"—Wrestling 4; Band 2-4.  
TERESA REUTER—FHA 3; DO 4.  
CHERYL LYNN REYNOLDS—Student Council 2; SK 3.  
BRAD H. REYNOLDS—Golf 2-4; Cross Country 4, Mgr. 4.  
PAMELA RICE "Pam"—*Echo* 2; Student Council 2-4; Terrapin 2-3; French Club 2-3; SK 2-4, V. Pres.; Tri-High Council 3; Pep Club 4; Cheerleader 2-4, Res. 2-3, Varsity 4; Girl's State 3, Lt. Gov.; Class Pub. Chm. 4.  
V. C. ROBINSON—Transferred from Champaign High School 1966.  
ROBERT BRADFORD ROWE "Bob"—*Rosemary* 4; Student Council 4; French Club 2-3; Pep Club 4; AFS 4; Track 2-4; Swimming 2-4; Cross Country 2; A Cappella 4; Other Choruses 3-4; U Club 4; *Echo* 4.  
GARY RUNYAN—Folksong Club 3-4; Football 2-3; Basketball 2; Track 2-4.  
BOB RUSSELL—AFS 3; Golf 3-4; Band 2-3; Band Ens. 2-3.

S

MARY ANN SADDORUS "Sam"—FHA 3-4; Art Club 3; SK 2-3; Orchestra 2-4.  
JEAN SADORUS "Jeannie"—FHA 3-4.  
RAYMOND SARVER—Football 2.  
SHARON SCHIFF "Shari"—SK 2-4.  
MELINDA SCHREIBER—SK 2-4; Office Help 4.  
FRED SCHRUMPF—Student Council 2-4; JETS 3; Golf 2-4; Band 2-4, Pres. 4; Band Ensemble 2-4; Dance Band 2-4; Orchestra 2; Talent Show 2-4; Stage Show 2-4.  
KATHLEEN E. SCOLAS "Kathy"—Transferred from American School in London England, London, England, 1965; Terrapin 3-4; FTA 4; French Club 4; SK 4.  
JUDY SCOTT—Psi; FTA 2-4; French Club 2-4; SK 2-4.  
NICHOLAS S. SCOUFFAS "Nick"—Band 2-4; Band Ens. 2-4; Dance Band 3-4; Stage Show 3-4.  
KEN SENSENBRENNER "Kenny"—U Club 3-4, Jr. V.Pres. 3, Pres. 4; Latin Club 2-3; Football 2-4, Co-Capt. 4; Track 2-4; Wrestling 2-4; Tiger's Den Council 2-4, Treas. 4; Talent Show 3.  
YVONNE SERGENT "Sarge"—SK 4.  
CHRISTINE LEE SHAW "Chris"—*Rosemary* 2; FTA 2-4; FHA 4; SK 2-4; GAA 2-4, V. Pres. 4.  
KATHY SHAW—*Rosemary* 2; FTA 2-4; SK 2-4; GAA 2-4, Pres. 4.  
DANIEL SHEROD "Dan"—U Club 2-4; Track 2-4; Cross Country 2-4.  
STANLEY SHAW "Stan"—Student Council 2; Football 3; Track 3-4.  
VICKI LYNN SHEPHERD—Lambda; FTA 4; SK 2-4; Girl's Glee.  
SUE SILER—Lambda.  
JOHN SKADDEN—Band 2-4; Band Soloist 3-4; Band Ens. 3-4; Dance Band 2-4; Orchestra 2-4; Talent Show 2-4.  
SUSAN SLOTTOW—*Echo* 2-4; Lambda; Psi; German Club 2; Folksong Club 3-4, Pres. 4; *Alice in Wonderland*; A Cappella 3; Stage Show 3.  
DANIEL McCASKIE SMITH "Danny"—Latin Club 2; Football 2; Swimming 2; Golf 2; *Alice in Wonderland*; Band 2-4; Class V. Pres. 3.  
MEREDITH LYNN SMITH "Marey"—*Echo* 4; *Rosemary* 4; Lambda; Psi; GAA 3-4.  
MERRY SUE SMITH—Transferred from Champaign High School 1966; Student Council 2; FTA 4; SK 4; Pep Club 4.  
NANCY ALICE SMITH—SK 2-4; GAA 2-4.  
MICHAEL SMITH "Mike"—Orchestra 2-4.  
RON SMITH "Ron"—U Club 3-4; Library Club 3; Football 2-4; Track 2-4; Wrestling 2-3.  
SHIRLEY ANN SMITH "Shirl"—Transferred from Bolsa Grande High School, Garden Grove, Calif. 1966; Student Council 2-3; DE 4; Pep Club 2-3.  
STEPHEN C. SMITH "Steve"—Spanish Club 2.

MARY ANN SNYDER "Mouse"—Lambda; Psi; Latin Club 3; German Club 2-3; GAA 4; Orchestra 2-4, Pres. 4; Concert Master 3-4.  
GLENNA SPITZE—Lambda; Psi; French Club 2-4; A Cappella 2-4; Madrigals 4; Choral Ens. 2-3; Stage Show 3.  
LAUREN CAROLE SCRONCE "Laurie"—*Echo* 4, Ad Mgr. 4; Student Council 2; FTA 4; Spanish Club 2-3; SK 2-4; Pep Club 4; A Cappella 3-4; Choral Ens. 2-4; Concert Choir 2; Stage Show 3.  
CHARLES STANLEY "Chuck"—Football 2-4; Wrestling 2-4.  
LYNN STANLEY—Orchesis 2-4; Res. Cheerleader 2; Office Help 3; Banner Girl 4.  
JAMES A. STEENBERGEN—*Rosemary* 4; Student Council 4; FTA 4; French Club 3-4; Pep Club 4.  
JOYCE ANN STARR—*Rosemary* 2, Class Rep. 2; Student Council 2-3; French Club 2; SK 2-4; AFS 3, Exchange Student to Finland; A Cappella 2-3; Cheerleading 2-4, Res. 2, Varsity 3-4, Capt. 4; Tiger's Den Council 4.  
GEOFFREY BRANDON STIPPES "Geof"—*Echo* 3-4, Co-Editor-In-Chief 4; Lambda; Psi; Student Council 3; French Club 3; JETS 3.  
ELGIN SUMMERFELT—Student Council 4; JETS 3-4; Folksong Club 3; Cross Country 2; Tennis 3-4; Boy's State; Talent Show 3; Class Publicity Chm. 3; Homecoming General Chm. 2.  
STAN SYFERT—Transferred from Decatur Eisenhower High School, Decatur, Ill. 1965; Football 2; Track 2; Wrestling 2.  
CHRISTINA SWING "Chris"—Orchesis 4; SK 3-4; Talent Show 3.

T

LARRY TABELING—Football 2-3; Track 2-3; Wrestling 2-3; Swimming 3; Art Club 3; Band 3.  
REBECCA TATMAN "Becky"—Transferred from St. Joseph-Ogden, St. Joseph, Feb. 1966; SK 4; GAA 2; Pep Club 3; Band 2-3; Band Ens. 2; Res. Cheerleader 2, Varsity 3; Homecoming Attendant 2; Newstaff 2-3, Features Ed. 3; Annual Staff 2-3; Art Club 3, V.Pres. 3; Student Council 2-3.  
ALAN TAYLOR "Al"—U Club 2-4; Track 2-4; Cross Country 2-4, Capt. 3-4.  
CHUCK TAYLOR—Basketball 3-4.  
CHERYL TERRY—FHA 3; French Club 2; SK 2-4.  
SUSAN TIBBETTS "Susie"—Student Council 2; Latin Club 2; SK 2; Office Help 2-3.  
PHILLIP TINSLEY "Tins"—Football 4; Track 3; Wrestling 2; A Cappella 2-4; Madrigals 2-4; Choral Ens. 3; Stage Show 3.  
KATHERINE SUE TURNER "Kathy"—*Echo* 2; Lambda; Psi; Student Council 3; Delta Sigma 2; Latin Club 2-4.

W

LANDON WALKER "Twink"—Library Club 3; Football 2; Basketball 2; Track 2.  
CHARLES WARWICK "Chuck"—*Echo* 3; Thespians 2-4; German Club 2-3; Track 2-4; *Alice in Wonderland*.  
JAN WASHBURN—SK 2-4; Office Help 4.  
SHIRLEY WASHBURN "Sherl"—Transferred from Paris High School, Paris, Ill., 1966; SK 4; DE 4; Bible Club 2-3.  
ROGER WATSON—DE 4, Parl. 4; Football 2.  
JILL WATTENBERG—Transferred from University High School, 1965; *Thurber Carnival*.  
SANDRA KAY WEIR "Sandi"—French Club 2-4; SK 3-4; AFS 4; Folksong Club 3; Orchestra 2-4, Librarian 3; Girl's Glee 3.  
ROBERT WEISENBERG "Bob"—Transferred from East Greenwich High School, East Greenwich, R.I., 1966; Debate Team 2-3, Pres. 3; Basketball 2-3; Tennis 2-4; Cross Country 3; Letterman's Club 2-3; Student Council 2-4; National Honor Society 3; Folk Assembly 3; Harvard Book Prize 3; Intramural Volleyball 3; Tri-Hi Council 4; JETS 4; Folksong Club 4; Talent Show 4; Stage Show 4.  
HELEN WELCH—Transferred from Effingham, Ill., 1966; DE 4.  
DONNA WELLER—Spanish Club 2; SK 2-4.  
BONNIE WELLS—FTA 4, FHA 3-4; French Club 2; SK 2-4.  
GERALD WELLS "Jerry"—U Club 3-4; Choral Ens. 3; Basketball 3-4; Track 4.  
MELVIN WELLS—Transferred from Larkin High School, Elgin, Ill., 1965; Spanish Club 2-4; SK 2; Pep Club 2; Talent Show 2.  
MARILYN KAY WERTZ—*Rosemary* 2; Lambda; Psi; French Club 2; SK 2-4; Band 2-4.  
KAREN WHITE—SK 2-3; Chorus 2.  
JOHN WIKOFF—*Echo* 3; Lambda, Pres.; Psi; Student Council 2; French Club 3-4; Tri-Hi Council 2; Tennis 3; A Cappella 3; Boy's State 3.  
MIKE WILBORN—Band 2-4.  
GERALD WILLIAMS—Dramatics 2; Thespians 3.  
CLAUDIA WINKLEHAKE—Transferred from Rockford East Senior High School, Rockford, Ill. 1965; *Rosemary* 4, Co-Copy Editor 4; Student Council 3-4; German Club 2-3; SK 3-4; Pep Club 4; Future Nurses Club 2.  
ARNOLD WILSON "Arnie"—French Club 3; Folksong Club 2-3, Executive Council 2; Band 2-4; Band Ensemble 2-4; Dance Band 3-4; Talent Show 3.  
MARILYN WOODS—DE.  
PATRICIA KAY WRATHER "Pat"—SK 2-4; DE 3-4, Pres. 4; Office Help 2.

U-V

JOSEPH ALBERT VALERINE—U Club 3-4; Football 2-4; Basketball 2; Track 2-4.  
LUCY VON WEARING A—Transferred from Kingston Collegiate and Vocational Institute, Kingston, Ontario, 1966.  
JOHN JAMES VRINER "Big Jon"—Wrestling 2; Cross Country 2; Concert Choir 2-3.  
NANCIE ATHANASIA VRINER—DE.  
Y-Z  
ALEXANDRA YANKWICH "Sandy"—SK 3-4; GAA 2-4; JETS 4; Girl's Track 4; A Cappella 2-4; Madrigals 3-4; Choral Ens. 2-4; Other Choruses 3; Talent Show 3-4; Stage Show 3-4; District Chorus 3-4; All State Chorus 3-4;  
BEV YORK—Girls Glee 2-4.  
BARBARA ANN ZEIGLER—*Echo* 3; Lambda; Student Council 3; Orchesis 3-4; German Club 2-3; SK 2-4, Pres. 4; Tri-Hi Council 3; Folksong Club 3; Tiger's Den Council 2-4, Pub. Chm. 4; Banner Girl 4.

Abernathy, Charles 119  
Abernathy, Larry 54,119  
Adams, William 116  
Alagna, Pete 52,64,119  
Albin, Linda 82,119  
Aldrich, Eric 64,116  
Alexander, Jeffery 54,116  
Algee, Barbara 86,119  
Allen, Judith 119  
Allen, Peggy 17,99  
Allen, Richard 116  
Allen, Tom 83  
Anderson, Clark 52,119  
Anderson, Elizabeth 75,116  
Anderson, Gail 20,80,81,83,116  
Anderson, Harrie 116  
Anderson, Morry 119  
Anderson, Steve 48,116  
Angus, John 60,119  
Apperson, Dean 99  
Apperson, Rex 52,119  
Applegate, Connie 87,98,99  
Applegate, Crystal 75,87,99  
Arie, Ronnie 99  
Armon, William 56,59,99  
Armstrong, Ann 74,87,99  
Ash, Sherry 83,119  
Ate, Lynn 32,72,75,82,98,99  
Aubuchon, Carol 99

Bair, Linda 26,73  
Bair, Steve 83,116  
Baker, Judith 75,116  
Baker, Karon 16,86,99  
Balbach, Barbara 119  
Barcus, Pamela 116  
Barcus, Vicki 83,119  
Barden, Roberta 119  
Bareither, Daniel 48,50,64,116  
Barnedollar, Michael 48,116  
Barnett, Wilma 116  
Barritt, Donald 48,116  
Barrett, Pam 116  
Barrymore, Julie 119  
Battle, Roger 99  
Beasley, Glenn 119  
Beckrum, Markey 56,58,116  
Beckler, Beverly 86  
Belk, Caroline 74,99  
Bell, Rose Ann 119  
Benner, Beth 119  
Bentley, Craig 37,48,82,116  
Bergman, Allen 119  
Berkow, Peter 99  
Bernard, Randy 119  
Biggers, Burnell 99  
Birt, Bobby 48,49,50,51,99  
Birt, Dennis 116  
Blacker, Allen 119  
Blacker, Cheryl 99  
Blakely, Constance 119  
Blanchard, Debbie 73,99  
Blume, Donna 72,82  
Bohl, Betty 119  
Bogges, Elizabeth 7,20,72,75,99  
Bohlen, Joyce 116  
Bohlen, Linda 26,116  
Boilet, Janice 116  
Bollman, Erma 86,99  
Bollman, Georgia 99  
Bolton, Lillian 73,116  
Bond, Charles 116  
Boney, J. D. 52,64,119  
Bonner, Chris 81,116  
Booth, Richard 119  
Bothfuhr, Michael 99  
Bowser, Bruce 62,72,116  
Boyer, Kathy 119  
Bradford, Frank 60,119  
Bradshaw, Kristen 116  
Brandhorst, Michael 116  
Brash, Christine 116  
Brash, Michael 99  
Bray, Donna 119  
Bridgewater, Frank 7,74,116  
Bright, Carol 86,99  
Brightbill, David 79,116  
Brighton, William 54,64,119  
Britsky, Marina 38,75,116  
Brodie, Natalie 23,79  
Broderick, Pamela 116  
Broghamer, Maryjean 87,99  
Brookey, Marsha 119  
Brooks, John 52,119  
Brown, Alan 89,116  
Brown, Billie Sue 116  
Brown, Bruce 116  
Brown, Christopher 28,54,119  
Brown, Clayton 119  
Brown, Mary 116  
Brown, Orville F. III 52,119  
Brown, Pamela 100

Brown, Patsie 119  
Brown, Paul 42,62,63,100  
Brown, Rebecca 23,73,100  
Brown, Sharon 73,100  
Brown, Sherrie 86,100,116  
Brownfield, Charlene 100  
Brownfield, Claudia 116  
Bryant, Susan 75,82,119  
Bryant, Luther 116  
Buckner, LaRene 116  
Bunn, Deanna 82,100  
Buracker, Sandy 100  
Burgess, Elizabeth 23,79,82,119  
Burkholder, Kathleen 119  
Burmeister, Richard 119  
Burnham, Catherine 82,100  
Burns, Catherine 100  
Burtness, Kathryn 83,119  
Burtness, Roger 100  
Burwell, Mary 119  
Burwell, Richard 100  
Butler, Beverly 119  
Butler, Karen 87,100  
Butler, Ron 56,58  
Butts, Gary 116  
Byers, Cheryl 70,82,89,116  
Byers, Edward 100  
Byers, Ted 62,63,75  
Byrd, Alice 100

Calder, Dale 116  
Calle, Teresa 119  
Campbell, Steven 116  
Campbell, Sue 28,66,72,75,87,116  
Campbell, Tom 72,75,116  
Cantrell, James 60,119  
Cardiff, Karen 100  
Cardiff, Leon 54,82,119  
Carey, Rosa Lee 100  
Carey, Willie 116  
Carley, D. Robert 52,119  
Carlisle, George Richard 79,82,116  
Carozzi, Viviane 79,116  
Carpenter, Robert 116  
Carroll, John 23,24,119  
Carson, Thomas 26,83,116  
Jarwille, Morris 116  
Caviness, Margie 116  
Chamberlain, Ellen 119  
Chamberlain, Frank 100  
Chambers, Frances 119  
Chambers, Michael 116  
Chatmon, Brenda 119  
Chevalier, Edmond 119  
Chevalier, Mary 29,72,100  
Childress, Mark 48,100  
Chilton, Jeff 101  
Ching, James 101  
Chubb, Ronald 119  
Christians, Linda 119  
Cisne, Nanette 23,82,119  
Clabaugh, James 116  
Clancy, Judy 101  
Clark, Carmelita 119  
Clark, Diane 101  
Clark, Howard 81,116  
Clark, Jodel 29,80,119  
Clark, N. Phillip 119  
Clark, Rebecca 86,116  
Clark, Steve 116  
Cler, Doris 119  
Clow, Sue 119  
Coad, Richard 116  
Coats, Joseph 116  
Cochran, Linda 101  
Colclasure, Mark 119  
Cole, James 116  
Conerty, Beth 119  
Conlee, John 52,119  
Conlee, Thomas 101  
Cook, Carleen 16,101  
Cooper, Barbara 101  
Cooper, Joan 86,120  
Crokin, Janene 83,120  
Corzine, Marvin 101  
Corzine, Tom 116  
Costello, Kathy 116  
Covert, Mona 74,116  
Cox, Richard 54,120  
Crain, Robert 120  
Crain, Cathy 116  
Crawford, Barb 28,87,120  
Crawford, Donna 67,75,101,107  
Creighton, Brice 116  
Crouse, Shirley 32,45,72,75,120

# Index

Cummings, George 54,120  
Cunningham, William 76,101  
Cuppernell, Judy 83,120  
Cuppernell, Patricia 101  
Cureton, Richard 54,62,120  
Curley, Caitrine 120  
Curley, Deirdre 102  
Curtis, Karen 102

Dalton, Roger 116  
Daly, Charles Michael 52,120  
Danner, Merry 120  
Dart, Shirley 120  
Dart, Wanda 116  
Davidson, Deborah Ann 82,102  
Davis, Carol Beth 72,80,102  
Davis, Janice 116  
Davis, Patricia 120  
Davis, Patsy 120  
Davis, Peggy 116  
Davis, Steven 60  
Dawson, Pamela 102  
Day, Cheryl 80,83,120  
Dayton, Kay 120  
Dearille, Donald 120  
Deck, Carl 116  
Deck, Deanna 116  
Decker, Rose 102  
Dehaven, James 116  
Delk, Sarah 102  
deWitte, Betti 116  
deWitte, Maarten 116  
Dickinson, Cynthia 66,75,116,120  
Dickinson, Thomas 48,66  
Dieter, Michael 102  
Diggs, Llewellyn 64,116  
Dilley, David 48,64,82,116  
Dilley, Gary 54,120  
Dilley, Stanley 54,55,102  
Divine, Michael 38,39,48,102  
Dix, Ronald 54,64,120  
Dobbs, Raymond 120  
Doob, Deborah 102  
Dooley, Lee 102  
Doublas, Beckie 86,102  
Douglas, Carol 116  
Douglas, Leann 116  
Doviness, Robert 60,120  
Drysdale, Susan 86,120  
Dubson, Frances 116  
Ducey, John 120  
Ducey, Roch 102  
Duckworth, Diana 120  
Duckworth, Guy 102  
Duncan, Terry 120  
Dunn, Chuck 54,120  
Dunn, Dave 52,120  
Dunn, Dona 102  
Dunn, Gaye 36,75,82  
Durham, James 120  
D'Urso, Anita 116  
D'Urso, R. Jim 48,64,116  
Durst, Kenneth 120  
Durst, Steven 102  
Dye, David 116  
Dyer, Connie 120

Eagleman, James 79,80,81,102  
Earley, Steve 116  
Eastin, Mike 54,55,102  
Eaton, Jean 116  
Eberhardt, Luan 15,34,42,89,102  
Eldrich, Charles 23,79,80,102  
Elliot, Connie 120  
Ellis, Mark 72,116  
Ellsworth, Lorel 73,79,102  
Emmert, Dave 120  
Emmert, Don 48,64,102  
Emmert, Pamela 86,102  
Emmert, Wanda 86,103  
Engels, Peter 52,64,120  
England, George 120  
Enlow, Marsha 38,41,75,98,103  
Ewing, Stephen 86

Faber, George 103  
Farmer, Stephen 116  
Fatherree, Robert 54,64,65,72,103  
Feitshans, Sandra 73,87,103  
Hailey, James 117  
Fejes, Fred 120  
Feldman, Lee 48,64,116  
Felkner, Linda 86,103  
Ferrell, Joyce 103  
Fiedler, Ellen Victoria 23,79,120  
Fieldbinder, Cynthia 38,66,116

Filbey, Melissa 70,82,89,116  
Finfrook, Barbara 66,75,120  
Fisher, Albert 83,120  
Fisher, Margaret 73,82,103  
Fisher, Paul 120  
Fisher, Ralph 103  
Fitzgerald, Laurie 116  
Flanders, Douglas 52,120  
Flom, Larry 120  
Folesewski, Vanda 103  
Cuppernell, Patricia 101  
Cureton, Richard 54,62,120  
Curley, Caitrine 120  
Curley, Deirdre 102  
Curtis, Karen 102  
Ford, Robert 120  
Foreman, Stephen 120  
Foster, Alex 116  
Foster, Gregory 48,116  
Foster, Susan 81,103  
Foster, Thomas 120  
Franklin, Cheryl 82,116  
Franklin, Kathy 83,116  
Franklin, Linda 120  
Franklin, Rita 116  
Frauenfelder, Uli 120  
Frederick, Michael 80,81,89,103  
Frederick, Richard 15,89,116  
Freeman, Ann 116  
French, James 80,89,116  
Frennd, Adrian 23,79,80,116  
Frownfelter, Gayle 72,75,120  
Frummerin, Hans 18,19,20,72,101,103  
Frye, Terri 73,103

Gallier, Allan 103  
Gartner, Nancy 23,120  
Gartner, Patricia 103  
George, Linda 120  
Gerdemann, Steve 81,116  
Gibala, Nicholas 54,64,120  
Gibala, Rollo 104  
Giddens, Mike 54,120  
Gielow, Robert 120  
Gifford, John 15,89,104  
Gilmore, Tom 89,117  
Gilliland, John 116  
Gilliland, Martha 83,120  
Girvin, Ardie 73,87,104  
Glaser, Lenore 23,79,117  
Glenn, Peggy 104  
Glissendorf, Dan 120  
Goff, Georgia 120  
Goglia, Steven 64,117  
Goldstein, Richard 62,104  
Gomperts, John 120  
Goodman, Ann 11,89  
Goodman, Carl 81,104  
Goodyear, Jan 104  
Gordon, Leslie 104  
Gothard, Jane 73,104  
Gothard, Jean 104  
Gough, Glyn 120  
Grace, Gary 120  
Grady, Patrick 120  
Graham, Betty 28,33,39,72,75,77,87,104  
Grammar, Yvonne 120  
Gravelly, Robert 120  
Gray, Marguerith 120  
Gray, James 117  
Gray, Steve 104  
Graybeal, Russel 48,64,65,81,88,101  
Greear, Barbara 86,120  
Green, Chuck 52,120  
Green, Larry 83,120  
Green, Terry 117  
Griffith, Sylvia 79,82,104  
Grindley, Joe 120  
Grob, Brenda 117  
Gudgel, Linda 73,104  
Gudgel, Nancy 120  
Gulley, William 117  
Gullion, Nancy 117  
Guthrie, James 54,120

Hacker, Donald 117  
Hackett, Kathleen 70,72,89,117  
Hackett, Steve 120  
Hager, Steve 120  
Hagerman, Ronnie 52,60,120  
Hagmann, Sue 120  
Hahn, Shelia 70,82,89,117  
Haight, Charlene 120  
Haight, Loisanne 39,105  
Hailey, James 117  
Halberstadt, Vicki 80,81,105  
Hale, Margaret 105  
Hamilton, Anita 17,86,105  
Hamm, Donald 117  
Hannah, Janice 120  
Hansen, Barbara 76,117



Hanson, Ardith 79  
Hanson, Elizabeth 15,72,82,117  
Hanson, Emily 7,15,70,72,73,89,105  
Hanson, Karen 117  
Harlow, Sandra 38,41,84,73,105  
Harmeson, Terry 54,62,63,105  
Harmon, Cecil 117  
Harney, James 60,120  
Harnsberger, Thomas 117  
Harrison, Bill 120  
Harrison, Dorothy 117  
Harsha, Becky 120  
Harshbarger, Judie 74,105  
Hart, Dannel 117  
Hart, Frank 120  
Hartman, Janette 120  
Harvey, Edward 19,80,81,84,105  
Harvey, Laura 105  
Harvey, Terry 117  
Hastings, Charles Nicholas 62,82,105  
Hatter, Carol 17,105  
Hawk, Gary 117  
Hayes, Cathy 120  
Haynes, Jeanne 23,120  
Hedrick, William 48,117  
Henderson, Kerrie 117  
Henderson, Larry 48,117  
Henderson, Pamilee 120  
Henderson, Robert 120  
Henderson, Valerie 117  
Hendrich, Robert 83,117,120  
Hendricks, Katherine 32,67,72,105,107  
Hensley, Marilyn 117  
Herbert, Gordon 105  
Herron, Donald 117  
Hess, Edward 105  
Hesse, Jill 120  
Hesse, Wendy 120  
Hewkin, Susie 120  
Hewkin, Vicki 117  
Hildreth, Cheryl 120  
Hill, Claudia 120  
Hill, James 48,51  
Hill, Shirlee 27,82,105  
Hiltbran, Cheryl 83,120  
Hiltbran, Glen 48,83,105  
Hindman, Sally 38,66,72,75,120  
Hiner, Elizabeth 120  
Hines, Mary 117  
Hinkle, Charlene 120  
Hinkley, Robert 117  
Hinshaw, Jay 83,120  
Hitchcock, Bill 120  
Hittle, David 23,24,79,80,81,117  
Hodgman, Deborah 105  
Holaday, Scott 105  
Holcomb, Ruth 82,105  
Holland, Nancy 79,82,117  
Horodenski, Steve 83,120  
Houk, Lynette 72,86,117  
Hoyt, Connie 117  
Hubbard, Jane 73,105  
Hubbard, Scott 105  
Huber, Constance 15,70,72,105  
Hubert, Deborah 23  
Hubert, Linda 120  
Hubert, Pam 120  
Hubert, Peggy 23,79  
Hubert, Robert 48,105  
Hudson, Doris Jan 120  
Hulbert, Linda 120  
Hull, Julie 121  
Hulsizer, Deborah 117  
Humes, Brad 38,45,48,49,50,51,64,82,88,106  
Humes, Rodney 54,64,82,121  
Hunt, Stephen 106  
Hursey, Ralph 52,64,121  
Hutchcraft, Debra 70,80,117  
Hutchens, Gordon 77,117  
  
Iles, Marilyn 117  
Iles, Woody 48,106  
Irvin, Larry 117  
Irvin, Sharon 117  
Isenhower, Dwight 80,117  
Iverson, Sandy 106  
  
Jackson, Bobby Daniel 117  
Jackson, Gloria 121  
Jackson, Jan Marie 121  
Jackson, Richard 106  
Jackson, Terry 117  
Jacobs, Kathy 121  
Jacobs, Mary 117  
Jamerson, Bessie 82,121  
James, Shirley 121  
Janov, David 117  
Jenlen, A. Jerry 52,121  
Jenkins, Gary 121  
Jenson, Julie 106  
Jewell, Joy 117

Jewell, Joyce Lee 117  
Johansen, Sigrid Karol 75,82,106  
Johnson, Ann Elisabeth 73,106  
Johnson, Betty Lou 117  
Johnson, Christina 106  
Johnson, Julie 26,121  
Johnson, Kenneth L. 86  
Johnson, Kenneth E. 16,106,117  
Johnson, Kristin 23,79,117  
Johnson, Larry A. 106  
Johnson, Larry 48,56,59,74  
Johnson, Linda 82,106  
Johnson, Terry Manuel 117  
Johnson, Ricky Lee 121  
Johnson, William 121  
Johnson, William 121  
Joner, Bruce Arthur 117  
Jones, Charles 121  
Jones, Linda 117  
Jones, Pearlene 117  
Jones, Pete 52,64,117  
Jones, Roger 106  
Jordan, Ronald 54,64  
Jordan, Thomas 54,55,66,106  
Jorgensen, Mary Elizabeth 37,80,83,117  
Joshi, Ragini 121  
Judd, Rosalind 38,121  
Judy, Conna 79,80,84,89,117  
  
Kamman, Ann 29,70,77,89,106  
Kappes, John 121  
Karlberg, Betsy 82,121  
Karr, Glenn William 117  
Keister, Donna 75,121  
Kelker, Cheryl 73,106  
Keller, Edmund 117  
Keller, Kimberly 75,79,117  
Keller, Sonya 84,121  
Kelly, Jim 106  
Kelsey, Peggy 106  
Kemmerer, Kathy 121  
Kepley, Vance 60,115,121  
Kerkering, Mark 117  
Kerr, Michael 60,61,121  
Kiener, Stephen 52,121  
Kilgore, Paul 80,121  
Killion, Avon 64,121  
Kimbrell, Roxann 106  
Kimbrell, Cathy 121  
Kimbrell, Cinda 106  
Kincaid, Jim Dean 117  
King, Joyce 121  
King, Larry 107  
King, Maryann 70,77,89  
King, Nancy 117  
Koch, Douglas 48,51,101,107  
Koch, John 117  
Koepke, Linda 121  
Kohn, Perry 74,107  
Kolb, Jocelyn 82,117  
Kosowski, Alesia 121  
Kroes, Stephen 48,117  
Kruidenier, Jim 121  
Kruger, Sarah 76,117  
Kuester, Ed 42,48,101,107  
Kummerow, Kay 117  
Kummerow, Jean 73,89,101  
Kunza, Raymond 48,117  
Kurtz, Donald 80,81,117  
Kyse, Freddie 117  
  
Lacer, Margret 121  
Lacer, Michael 64,107  
Lain, Stephen 121  
Lambdin, Gail 117  
Lambert, Connie 82,121  
Lancaster, Karla 67,117  
Langendorf, Terry 48,107  
Lasater, John 48,81,107  
Lavalie, Margie 117  
Law, Loretta 117  
Lawler, Sallie 82,121  
Laz, Creighton 54,62,121  
Leach, Charles 81  
League, Kim 25,72,66,121  
Lee, Larry 52,83,121  
Lee, Robin 76,80,107  
Leigh, Bonnie 121  
Leithleiter, Steve 56,59,107  
Leithleiter, Vicki 121  
Lemmon, Rhoda 86,107  
Leonard, Marcia 107  
Lewis, Jerry 117  
Licht, Rhea 37,75,117  
Licht, Tom 52,121  
Lincicome, Rick 48,66,117  
Livingston, Kay 81,83,121  
Lockard, David 62,63,107  
Logan, Tom 48  
Logsdon, Barbara 121  
Long, Janet 82,121

Long, Mark 117  
Logenbaugh, Lynn 42,75,121  
Longenbaugh, Sue 82,117  
Lorenz, Jim 121  
Lorentz, Rita 121  
Love, Deborah 121  
Lovett, Mike 52,60,121  
Luck, Marguerita 117  
Lyman, Jerry 15,38,54,56,57,59,70,88,89,108  
Lynch, William 81,117  
Lynn, Patricia 117  
  
Mackey, Richard 121  
Mainous, Mary 23,24,121  
Malmstadt, Alice 77,121  
Malmstadt, Cynthia 23,26,72,75,76,108  
Mandel, Gayle 26,82,121  
Manning, Don 74,121  
Marlin, Robert 48,83,117  
Marlock, Dolores 108  
Marriot, Irene 16,108  
Marshall, Stephen 48,64,65,108  
Martin, Stuart 108  
Martinie, Kathy 121  
Martini, Kenneth 121  
Marx, Janice 121  
Mathews, Carol 117  
Mauer, Chris 108  
Maxwell, Wayne 117  
May, Chuck 117  
May, William 23,36,70,74,79,81,89,117  
Mayfield, Danny 52,60,61,121  
Mayfield, Dennis 121  
Mayfield, Terry Sue 108  
Maynard, Guy 117  
Maze, David 117  
Maze, William 108  
McArthur 73,82,117  
McArthur, Jeanne 82,121  
McCann, Phyllis 117  
McCloy, Robert 121  
McCormick, Norlyn 83,117  
McIntosh, Sue 121  
McIntyre, Elizabeth 121  
McIntyre, Dan 108  
McInvale, Robert 108  
McKnelly, Debra 121  
McLennan, Terry 66,115,117  
McMillan, Patricia 108  
McNeil, Debby 32,70,72,73,80,88,89,108  
McNeil, Scott 52,121  
McPherson, Connie 117  
McPherson, Bonnie 117  
Meade, Nancy 117  
Mehaffey, Kathleen 73,108  
Merridith, Donna 39,69,70,73,89,108  
Merridith, Paula 121  
Middleton, Randy 117  
Miller, Andy 62,63,72,121  
Miller, Barbara 34,36,38,41,72,82,88,108  
Miller, Jan 121  
Miller, Jeff 52,64,121  
Miller, Lee 121  
Miller, Rita Ann 121  
Mitchell, Max 83,121  
Mitchell, Norma 86  
Moake, Michelle 108  
Moch, William 56,57,59,117  
Moore, Danny 121  
Moore, Lynne 121  
Moore, Margaret 108  
Moore, Mary 75,117  
Moore, Randy 121  
Moore, Sherrill 84,108  
Moore, Steve 117  
Moore, Terry 108  
Morris, David 48,117  
Morris, Marc 121  
Mortland, Jan 121  
Moseley, Douglas 121  
Moseley, Rodney 108  
Mowry, Lerri 117  
Moyer, Thomas 27,35,72,75,115,118  
Mueller, Becky 121  
Mueller, Dennis 121  
Mumm, Steven 108  
Murphy, Julia 33,70,72,82,89,118  
Murrell, Sylvia 121  
Muse, Judith 82,121  
Muse, Linda Kaye 108  
Mussey, Ann 36,42,70,72,75,82,89,118  
Mussey, Robert 15,20,70,72,89,108  
Myers, Paula 118  
  
Nagai, Ikuya 121  
Nally, Sandra 109  
Nance, David 23,79,118

Nance, Julia 23,24,79,109  
Nance, Paul 24,79,80,83,109  
Nesmith, Lanny 118  
Neucks, Ann 29,83  
Neucks, Steven 62,88,83,109  
Newman, Larry 118  
Nichols, Catherine 109  
Nichols, David 121  
Norman, Charles 83,121  
Norris, David 118  
Norris, John 48  
Nugent, Sharon 86,118  
Nunley, Melinda 73,109  
  
Oakes, Dale 121  
Oakes, Dan 60,121  
Odom, Cathy 31,39,66,80,81,83,118  
Odom, Ted 52,62,83,121  
Olavas, Benny 109  
Olaivar, Paula 109,121  
Olson, Christine 109  
Olver, Thomas 54,81,118  
Opperman, Linda 121  
Ordal, Carolyn 23,24,79,121  
Ormsbee, Marilyn 82,118  
Overholt, Kris 23,36,74,75,79,87,109  
  
Pacenta Wency 23,79,84,121  
Page, Jackie 118  
Palmsano, Christine 109  
Paris, Keith 69  
Paris, Peggy 74,110  
Parker, Melinda 72,77,80,81,89,110  
Parker, Scott 26,35,72,77,98,110  
Pasley, Gale 73,110  
Pasta, Diane 121  
Patterson, Candy 74,110  
Patton, Jim 60  
Patton, Phil 54,82,121  
Paul, Erica 121  
Paye, Candace 73,82,121  
Payne, Earl 62,80,118  
Peacock, Melody 118  
Pelmore, Steve 118  
Pelmore, Sylvester 48,51,110  
Pendleton, Betsy 23,25,79,110,124  
Perkins, Nancy 115,121  
Perry, Pamela 118  
Perry, Robert 118  
Peterson, Charles 54,121  
Peterson, Elizabeth 121  
Peterson, JoAnn 118  
Petticrew, Nancy 82,121  
Pfisterer, Vera 121  
Phelps, Robert 110  
Phillips, Guy 121  
Phillips, Karen 45,75,87,110,144  
Phillips, Leslie 20,72,75,121  
Plager, Kathy 35,121  
Plater, Teresa 121  
Polston, Brenda 80,84,118  
Pond, Eric 48,62,118  
Poor, Geoffrey 48,110  
Porter, Larry 118  
Porter, Gary 118  
Porter, Marlene 121  
Potts, Brenda 118  
Poulos, John 72,110  
Poulos, George 52,122  
Powers, James 81,119  
Powers, Mary 86,122  
Powers, William 52,60,122  
Prather, Cindy 118  
Primmer, Jim 38,39,48,49,51,110  
Primmer, Steven 52,118  
  
Radebaugh, Kay 122  
Rahn, Chris 54,74,80,118  
Ramstadt, Bette Ann 74,118  
Randolph, Greg 52,122  
Raney, Paul 110  
Rannebarger, Diana 82,122  
Rannebarger, Lynn 110  
Rasner, Linda 122  
Ravlin, Lloyd 23,62  
Regan, Sharon 110  
Regnier, Emily 118  
Reilly, Jack 122  
Reilly, Helen 122  
Reinhardt, John 32,52,122  
Reiss, William 118  
Remesch, Kathryn 23,24,79,111  
Renfrew, Marc 48,64,65,111  
Renfro, William 83,111  
Replinger, John 122  
Reuter, Teresa 111  
Reuter, Virginia 118  
Reynolds, Brad 54,111  
Reynolds, Cheryl 111  
Reynolds, Diane 82,122  
Rhoades, Diane 122  
Rhoades, George 122

Rhoades, Susan 118  
Rice, Jackie 122  
Rice, Pam 38,41,67,72,75,88,98,111  
Rice, Bill 48  
Rich, Joellen 87,118  
Richardson, Roger 118  
Richardson, Roy 64,122  
Ridlen, Barbara 82,122  
Rimbey, Sandy 122  
Riney, Laura 118  
Riney, Mike 122  
Roberson, Chariste 118  
Roberts, Kay 82  
Roberts, Roy 54,122  
Robertson, Barbara 115,122  
Robertson, William 74,118  
Roderick, Darryl 122  
Roney, Constance 82,122  
Roney, Daniel 118  
Rorer, Elaine 118  
Rose, Marcella 118  
Rosenberger, Connie 86,122  
Rosenberger, Peggy 118  
Rosenberger, Terry 111  
Ross, Dave 48,83  
Ross, Michael 52,122  
Rowe, Bob 20,72,111  
Rowe, Sarah 82,122  
Rowland, Virginia 82  
Runyan, Gary 39,111  
Ruppel, Patricia 122  
Ruppel, Terry 56,58,118  
Rush, Anita 118  
Rusk, Michael 52  
Russell, Robert 111  
  
Sadorus, Jane 82,122  
Sadorus, Jean 111  
Saddoris, Mary Ann 83  
Sallie, Ester 123  
San Antonio, James 52,122  
Sannecki, Frances 118  
Sarver, Patricia 82  
Sarver, Raymond 112  
Sawyer, Frank 118  
Sayles, Henry 64,118  
Scaff, Patricia 82,122  
Scharf, Harriet 122  
Scheffler, Elaine 83,84,118  
Schiff, Sharon 111  
Schmidt 87,122  
Schoonover, Evalyn 122  
Schreiber, Melinda 111  
Schriber, Margaret 83,122  
Schriber, Tom 122  
Schroeder, Joy 80,118  
Schrumpt, Fred 42,72,80,81,111  
Scheutz, Laura 122  
Schwart, Joanne 23,79,118  
Scoles, Kathleen 73,111  
Scott, Judith 73,111  
Scott, Robert 118  
Scouffas, Nicholas 80,111  
Seagle, Frederick 118  
Searles, Virginia 122  
Selle, Sammy 122  
Sensenbrenner, Ken 45,48,49,66,75,112  
Sergeant, Yvonne 111  
Seth, Dennis 81,83,122  
Seyler, Barbara 79,87,115,118  
Seymour, Thomas 118  
Shannon, Laurie 82  
Shaw, Carolyn 122  
Shaw, Christine 73,87,112  
Shaw, Kathleen 73,87,112  
Shaw, Stan 112  
Shepherd, Vicki 73,82,112  
Sherrord, Daniel 55,112  
Sherrord, John 54,122  
Shideler, Karol 122  
Shotts, Robert 118  
Shull, Nancy 82,122  
Shumate, Marilyn 122  
Sieglar, Virginia 122  
Siems, Janet 118  
Siler, Ken 122  
Siler, Peggy 23,83,84,118  
Siler, Susan 112  
Silliman 23,26,118  
Silver, Jeffrey 118  
Simpson, Larry 118  
Simpson, Lynn 118  
Simpson, Ricky 118  
Simpson, Tim 52,122  
Sims, Linda 122  
Sinclair, Joan 80,118  
Sinkler, Virginia 82,122  
Skadden, John 80,112  
Skinner, Dennis 112

Sleeter, Susan 27,73,118  
Slife, Charles 18,32,72,75,80,81,84,118  
Slife, Peggy 18,76,80,115,122  
Sliger, Mary 45,67,115,118  
Slottow, Susan 23,79,112  
Smith, Daniel 23,81,112  
Smith, Frances 118  
Smith, Gary 122  
Smith, John 122  
Smith, Linda 118,122  
Smith, Linda 118  
Smith, Meredith 112  
Smith, Meryy Sue 32,35,112  
Smith, Michael 83,112  
Smith, Nancy 112  
Smith, Pamela 72,122  
Smith, Peggy Jean 89,118  
Smith, Ron 48,112  
Smith, Shirley 112  
Smith, Stephen 112  
Smith, Virginia 122  
Smith, Jeff 52,122  
Smith, Wendy 48,67,118  
Smucker, Roy 83,122  
Snead, Debbie 82,122  
Snead, Marsha 66,118  
Sneary, Cynthia 118  
Snyder, Mary Ann 112  
Southall 52,53,60,122  
Sowers, Frank 52,122  
Spangler, David 113  
Spangler, Norma 122  
Spencer, Crissan 115,122  
Spitze, Glenna 82,113  
Squire, Kathryn 23,24,79,118  
Sronce, Garry 118  
Sronce, Lauren 82,89,113  
Stahl, Chuck 118  
Stahnke, Ben 118,122  
Stamm, Gloria 122  
Stanley, Charles 48,64,113  
Stanley, Lynn 87,113  
Stanley, Sue 122  
Starr, Joyce 20,21,38,40,67,72,107,113  
Starr, Robert 82,118  
Steenbergen, James 73,113  
Steffensen, Eric 52,122  
Stein, Jeff 64,83,122  
Stein, Sue 83,118  
Steiner, William 118  
Stephen, Scott 118  
Stewart, Mike 118  
Stippes, Geoffrey 89,113,115  
Stirewalt, Larry 48,118  
Stone, Ann 122  
Sullivan, Gary 118  
Summerfelt, Elgin 88,113  
Summit, Louise 118  
Sutton, Jeff 70,89,118  
Sutton, William 26  
Swann, Sandy 23,79,118  
Swenson, Eric 118  
Swing, Christina 113  
Syfert, Stan 113  
  
Tabeling Larry 29,113  
Talmadge, Barbara 82,122  
Talmadge, Richard Neal 118  
Tarr, Stuart 122  
Tatman, Rebecca Sue 113  
Tatman, Steve Michael 122  
Taylor, Alan 54,55,113  
Taylor, Billy Joe 113  
Taylor, Chuck 56  
Taylor, Pete 118  
Terrell, Virginia 82,122  
Terry, Cheryl 113  
Theobald, Julia Jane 118  
Thomas, Mary Ann 113  
Thomas, Wanda 26,77,122  
Thompson, Adana 122  
Thompson, David Anthony 54,118  
Thompson, Sandy 122  
Thornberry, Martha 118  
Thorne, Mel 52,60,122  
Tibbets, Susan 113  
Tiebout, Barbara 72,76,80,115,118  
Tiebout, Harry 118  
Tinsley, Phillip 48,82,113  
Tinsman, Kara Faye 83,122  
Titus, Peter 62,118  
Tomlinson, John 79,118  
Treat, Harvey, 53,60,61,122  
Trinkle, Robert William 119  
Thzoz, H Yurgen 122  
Turner, Jacquelyn 118  
Turner, Katherine Sue 77,113  
Turner, Melissa 72  
Tyler, Steve 76,122

Utley, Cynthia 113  
Utley, Pamela 122  
  
Valerine, Joe 38,39,48,50,113  
Van Arsdell, Steve 72,118  
Van Cleave, Victoria 123  
VanDenBergh, Bill 122  
Vaught, David 118  
Veach, Pamela 122  
Venable, Janice 118  
Vermillion, Roger 113  
Vriner, Jon 113  
Vriner, Nancie 114  
Vyse, Stuart 80,118  
  
Walden, Ellen 83,122  
Walker, Arthalia 86,122  
Walker, Bruce 52,53,60,122  
Walker, Linda 83  
Walsh, Marsha 118  
Walsh, Pat 118  
Walton, Sharon 122  
Wandell, Dana 48,118  
Warren, Marsha 122  
Warren, Mike 122  
Warren, Susan 122  
Warwick, Charles 23,26,79,114  
Warwick, Mark 29,122  
Washburn, Cheryl 82,122  
Washburn, Jan 114  
Watson, Rebecca 83,122  
Watson, Roger 17,86,114  
Weaver, Blake 48,119  
Webb, Ardell 59,119  
Webb, Ardell 119,59  
Webb, Rita 119  
Webb, Valerie 83,84,122  
Webber, Deborah 122  
Webber, Rosalind 20,72,122  
Webster, Clyde 114  
Weed, Mary 83,122  
Weeks, Linda 122  
Weeks, Rosalind 73,199  
Weeks, Sallie 80,89,119  
Weeks, Sara 72  
Weir, Sandy 82,83,114  
Weisenberg, Jane 31,122  
Weisenberg, Robert 26,75,79,114  
Welch, Helen 114  
Weller, Donna 114  
Weller, Lois 122  
Wells, Bonnie 80,114  
Wells, Gerald 56,57,58,114  
Wells, Melvin 82  
Werkman, Robert 48,122  
Werkman, Dave 48,56,119  
Werts, Charlene 122  
Wertz, Marilyn 80,114  
Wertz, Steve 60,123  
Westwater, Beverly 83,123  
Westwater, Dave 81,119  
Wetzel, Mark 81,119  
Wheatley, Dave 114  
Wheatley, Pamela 123  
White, Bob 119  
White, Karen 114  
White, Tonia 80,119  
Whitson, Kathy 75,86,119  
Wickard, Kathryn 123  
Wiggam, Stephanie 123  
Wikoff, Ellen 119  
Wikoff, Jean 70,82  
Wikoff, Joan 82,89,112  
Wikoff, John 88,114  
Wilborn, Michael 81  
Wilcock, Deborah 72,123  
Wilkinson, Sheryl 119  
Williams, Charles 119  
Williams, Jerry 79,114  
Williams, Ollie 119  
Willis, Dave 48,83,119  
Willis, Jan 119  
Willis, Laura 123  
Wilson, Arnold 79,80,81,114  
Wilson, Cindy 119  
Wilson, Georgia 84,119  
Wilson, James 52,123  
Wilson, John 123  
Wilson, Linda 82,123  
Wilson, Paul 123  
Wilson, Wayne 83,119  
Wingler, Gary 119  
Wingler, Linda 72,119  
Winkelhake, Claudia 29,39,70,72,114  
Winkelmann, Gail 119  
Winkler, Mike 52,123  
Withers, Bob 52,123  
Wolfe, Adrienne 66,82,119  
Wood, Mike 48,119  
  
Walden, Ellen 83,122  
Walker, Arthalia 86,122  
Walker, Bruce 52,53,60,122  
Walker, Linda 83  
Walsh, Marsha 118  
Walsh, Pat 118  
Walton, Sharon 122  
Wandell, Dana 48,118  
Warren, Marsha 122  
Warren, Mike 122  
Warren, Susan 122  
Warwick, Charles 23,26,79,114  
Warwick, Mark 29,122  
Washburn, Cheryl 82,122  
Washburn, Jan 114  
Watson, Rebecca 83,122  
Watson, Roger 17,86,114  
Weaver, Blake 48,119  
Webb, Ardell 59,119  
Webb, Ardell 119,59  
Webb, Rita 119  
Webb, Valerie 83,84,122  
Webber, Deborah 122  
Webber, Rosalind 20,72,122  
Webster, Clyde 114  
Weed, Mary 83,122  
Weeks, Linda 122  
Weeks, Rosalind 73,199  
Weeks, Sallie 80,89,119  
Weeks, Sara 72  
Weir, Sandy 82,83,114  
Weisenberg, Jane 31,122  
Weisenberg, Robert 26,75,79,114  
Welch, Helen 114  
Weller, Donna 114  
Weller, Lois 122  
Wells, Bonnie 80,114  
Wells, Gerald 56,57,58,114  
Wells, Melvin 82  
Werkman, Robert 48,122  
Werkman, Dave 48,56,119  
Werts, Charlene 122  
Wertz, Marilyn 80,114  
Wertz, Steve 60,123  
Westwater, Beverly 83,123  
Westwater, Dave 81,119  
Wetzel, Mark 81,119  
Wheatley, Dave 114  
Wheatley, Pamela 123  
White, Bob 119  
White, Karen 114  
White, Tonia 80,119  
Whitson, Kathy 75,86,119  
Wickard, Kathryn 123  
Wiggam, Stephanie 123  
Wikoff, Ellen 119  
Wikoff, Jean 70,82  
Wikoff, Joan 82,89,112  
Wikoff, John 88,114  
Wilborn, Michael 81  
Wilcock, Deborah 72,123  
Wilkinson, Sheryl 119  
Williams, Charles 119  
Williams, Jerry 79,114  
Williams, Ollie 119  
Willis, Dave 48,83,119  
Willis, Jan 119  
Willis, Laura 123  
Wilson, Arnold 79,80,81,114  
Wilson, Cindy 119  
Wilson, Georgia 84,119  
Wilson, James 52,123  
Wilson, John 123  
Wilson, Linda 82,123  
Wilson, Paul 123  
Wilson, Wayne 83,119  
Wingler, Gary 119  
Wingler, Linda 72,119  
Winkelhake, Claudia 29,39,70,72,114  
Winkelmann, Gail 119  
Winkler, Mike 52,123  
Withers, Bob 52,123  
Wolfe, Adrienne 66,82,119  
Wood, Mike 48,119

Woods, Gloria 119  
Woods, Joyce 80,84,119  
Woodworth, Christine 119  
Woodridge, John 119  
Wrather, Pat 86,114  
Wright, Elizabeth 82,123  
Wyatt, Stanley 123  
  
Yankwich, Alexandra 114  
Yankwich, Sandy 82  
Yapp, Christine 123  
Yardy, Pauline 123  
York, Beverly 114,82  
  
Zeigler, Barb 75,87,114  
Zeigler, Bob 7,119  
  
Adams, Oscar 56,57,95  
Armer, Gene 54,95  
  
Bauer, Marie 95  
Burgess, Gordon 95  
  
Carpenter, Carol 95  
Casstevens, David 46,60,95  
Chard, George 79,95  
Coldewei, Kay 95  
Conrad, Carolyn 95  
Curry, Elton 80  
  
Davis, Ralph 91  
DeVore, William 95  
Dobyns, Mabel 95  
Dolan, Charlatte 95  
Dollins, Anabeth 95  
Dremann, Gordon 95  
  
Egan, Patricia 95  
Eppler, Sally 95  
Epstein, Nancy 95  
  
Fisher, Sarah 91  
  
Garth, John 95  
Gremer, John 64,95  
  
Hasty, Hazel 95  
Healy, Vera 95  
Heath, Richard 95  
Hewitt, Rose 95  
Hofer, Jarrel 95  
Hogsett, Leannah 95  
Hulett, Jo 95  
Hynes, Stanley 95  
  
Jacob, Phyllis 95  
Johnson, Carol 96  
Jorgenson, Robert 80,96  
  
Kerr, Ed 56,57,96  
Knox, Alvera 96  
Kontz, Rebecca 96  
Korn, Barbara 96  
  
Ladd, Kathryn 96  
Landon, Evelyn 96  
Lawson, Mildred 96  
Lee, Davette 96  
Lee, Delene 96  
LeSeure, Carol 15,70,96  
Lockwood, Sally 96  
  
Mahaffey, Adelle 96  
McCleary, Aleela 96  
McNevin, Jack 96  
Meade, Helen 96  
Miller, Helen 96  
  
Risser, Sara 96  
Robertson, John 96  
Robinson, Mary 96  
Ross, Dawn 96  
Ross, Ruth 96  
Rundus, Robert 96  
  
Schnitker, Julia 96  
Sliger, Herb 96  
Smith, Helen 96  
Smith, Paul 74,96  
Smith, Warren 48,49,96  
Smoot, Patricia 19,96  
Storm, Donna 96  
Stravinsky, Francoise 96  
Summers, Stanley 62  
  
Thomas, Taylor 96  
Thompson, Richard 91  
  
White, Max 96



# ACKNOWLEDGEMENTS

## PRINTED BY

American Yearbook Company, Hannibal, Missouri  
Mr. Edwin Hackleman, Sales Representative

## COVERS BY

S. K. Smith Company, Chicago, Illinois.  
Mr. William Snell, Sales Representative

## SUPPLEMENTARY PICTURES BY

Heller's Studio  
McCandless of Urbana  
News Gazette  
Courier

## THE 1967 ROSEMARY STAFF

Mrs. Carol LeSeure—Sponsor

Emily Hanson	Editor-in-Chief
Donna Merridith	Assistant Editor
Jeff Sutton	Photographic Editor
Bill May	Art Editor
Debby Hutchcraft	Activities Editor
Ann Mussey	Assistant Activities Editor
Debby McNeil	Senior Class Editor
Sheila Hahn	Assistant Senior Class Editor
Cheryl Byers	Underclass Editor
Joan Wikoff	Assistant Underclass Editor
Jerry Lyman	Co-Sports Editor
Tom Gilmore	Co-Sports Editor
Claudia Winklehake	Co-Copy Editor
Connie Huber	Co-Copy Editor
Julia Murphy	Assistant Copy Editor
Ann Kamman	Advertising Manager
Melissa Filbey	Assistant Advertising Manager
Maryann King	Business Manager
Kathy Hackett	Assistant Business Manager
Steve Forbes	
Tom Carson	
Bob Mussey	Photographers

Taking courage in hand, I set out to make changes, which would hopefully be improvements, in the *Rosemary*. More and better pictures, efficient use of space and time and continuity through the use of a recurring symbol, were the objectives of the 1967 *Rosemary* staff. As with any new exploit, problems arose, but early morning work sessions and allday suckers made it possible for the staff to overcome difficulties. Discouragement stepped in sometimes, but I did not let it damper my optimism for editing a yearbook for your enjoyment. I present you the 1967 *Rosemary*.

*Emily Hanson*





ALPHA PSI OMEGA: *Front Row:* Kathy Nichols, Peggy Chevalier, Marilyn Wertz, Cynthia Malmstadt, Jean Kummerow, Lynn Ate, Emily Hanson. *Second Row:* Lucy fon Wearinga, Sandy Feitshans, Carol Davis, Joyce Starr, Kathy Mehaffey, Luan Eberhardt, John Wikoff. *Third Row:* Mary Ann Snyder, Crystal Applegate, Glenna Spitze, Deanna Bunn, Catherine Burnham, Sharon Brown, Michelle Moake, Betsy Pendleton, Charles Eldridge. *Fourth Row:* Debbie McNeil, Claudia Winelhake, Deb-

bie Davidson, Meg Fisher, Chris Johnson, Kathy Turner, Jerry Lyman, John Gifford, John Poulos, Rock Ducey. *Back Row:* Scott Parker, Larry A. Johnson, Terry Harmeson, Pete Berkow, Geoff Poor, Geoff Stippes, Bob Weisenberg, Bill Armon, Scott Holoday, Bob Mussey. Absent: Deirdre Curley, Deborah Doob, Kate Hendricks, Julie Jensen, Bonnie Law, Marcia Leonard, Barb Miller, Alice Monypenny, Laura Monypenny, Peggy Moore, Beverly Phillips, Pam Rice, Susan Slottow, Barb Zeigler.

## Students Lead the School with

Tuesday evening, May second at eight o'clock the students in Alpha Psi Omega, Omega, Psi and Lambda were honored. Dr. J. Myron Atkin, the Associate Dean of College of Education at the University of Illinois, spoke on "Individual Achievement in a Technological Age". Special awards were presented and the students were initiated into their respective honoraries.

A record-setting number of fifty-seven seniors were selected

as members of Alpha Psi Omega. Alpha Psi Omega is composed of seniors who have maintained a 4.5 or better average for seven and one-half semesters. The officers were Robert Mussey, Pres.; Terry Harmeson, V. Pres.; Luan Eberhardt, Sec. Seniors who have achieved a 4.5 or better average for their senior year are in Omega. The officers were Perry Kohn, Pres.; Connie Applegate, V. Pres.; Lynn Rannebarger, Sec.

*Front Row:* Connie Applegate, Joyce Ferrel, Marsha Enlow, Lynn Rannebarger. *Back Row:* Rocco Gibala, Ar-

nold Wilson, Roger Jones, Perry Kohn. Absent: Geoffrey Chilton, Vanda Folejewski, Steven Neucks, Judy Scott.







PSI: *Front Row:* Melissa Filbey, Jocelyne Kolb, Conna Judy, Eric Aldrich. *Second Row:* Wendy Smith, Betsy Hanson, Ann Mussey, Cynthia Snearly, Sally Weeks, Don Kurtz. *Third Row:* Laurie Fitzgerald, Sally Kruger, Kristin Johnson, Melissa Silliman, Linda Bair. *Fourth Row:* Karla Lancaster, Ann Goodman, Kathy Jacobs, Mary Moore, Kitty Squire, Moose Tiebout. *Fifth Row:* Anita Summit, Bill Steiner, Steve Forbes, Charles

Slife, Bill Robertson. *Back Row:* Mike Brandhorst, Garry Sronce, Steve Bair, Dick Talmadge, Lew Diggs. Absent: Beth Anderson, Craig Bentley, Alan Brown, Viviane Carozzi, Tom Dickinson, Jim French, Bill Gulley, Daryl Harsha, Marilyn Hensley, David Hittle, Kim Keller, Judy Lewis, Phyllis McCann, Erik Mitchell, John Norris, Joy Schroeder, Bill Sutton, Sandy Swann, David Thompson, Barb Tiebout, Jackie Turner, Steve VanArsdell.

## High Scholastic Standing

Forty-five juniors showed their scholastic ability by receiving grades equal to, or above, an average of 4.5. For this achievement they were eligible for Psi. The officers were Garry Sronce, Pres.; Ann Mussey, V. Pres.; Jocelyn Kolb, Sec. The sophomores showed they could adjust to their new

high school life socially and academically. Forty-nine of them were able to attain a 4.5 or above average and were inducted into Lambda. The officers were Chris Brown, Pres.; Richard Cox, V. Pres.; Shirley Crouse, Sec.

LAMBDA: *Front Row:* Shirley Crouse, Chris Brown, Ricky Cox. *Second Row:* Barb Talmadge, Jane Weisenberg, Julie Johnson, Kay Dayton, Kathy Burkholder. *Third Row:* Barb Ridlen, Leslie Phillips, Carol Schloz, Wanda Thomas, Ellen Fielder, Carol Ordal, Beverly Westwater, Ragini Joshi. *Fourth Row:* Wendy Hesse, Cindy Dickinson, Charlene Haight, Betty Bohl, Barb Robertson, Diane Pasta, Elizabeth McIntyre. *Fifth Row:* Virginia

Rowland, Merry Danner, Kathy Plager, Wendy Pacenta, Marlene Porter, Albert Fisher, Ronald Dix. *Back Row:* Fred Fejes, Paul Kilgore, Bill Brighton, Dhruv Saxena, Jim Kruidenier, Richard Cureton, Uli Frauenfelder, Andy Miller, Melvin Thorne. Absent: Judy Allen, Cheryl Day, Gary Dilley, Nick Gibala, Jim Guthrie, Debby Love, David Nichols, Sue Patterson, Roy Richardson, John Wilson.





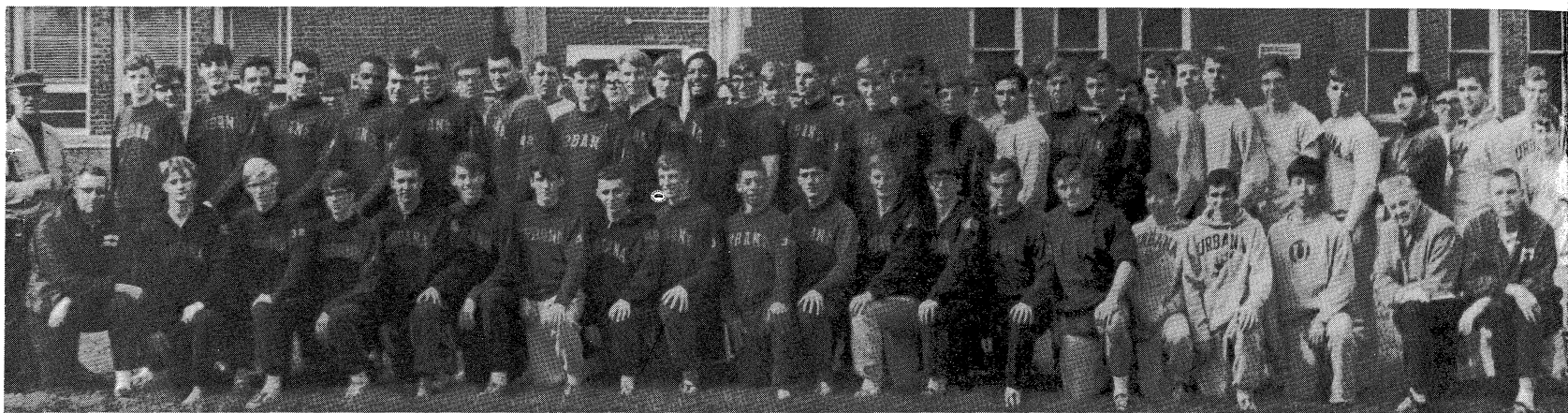

TRACK TEAM *Front Row:* Ass't Coach Dave Casstevens, Mark Long, Tom Gilmore, John Sherrod, Stan Dilley, Tom Jordon, Co-capt. Chuck Warwick, Al Taylor, George Boulos, Willie Southall, Ted Odom, Jerry Lyman, Dan Sherrod, Larry Abernathy, Brad Humes, Chuck Dunn, Leon Cardiff, Larry Lee, Ass't Coach Warren Smith, Ass't Coach Herb Sliger. *Second Row:* Head Coach Gene Armer, Roy Roberts, Jeff Alexander, Joe Valerine, Jim Hill, Craig Bently, Marc Renfrew, Harvey Treat, Rick Lincicome, Jim Wilson, John Reinhardt, Bob Marlin, Tom Olver, Greg Foster,

Mark Childress, Mike Crawford, Dave Werkman, Dan Bariether, Bruce Walker, Mike Winkler, Bill Reiss, Ken Sensenbrenner, Dan Morris, Ray Kunza, Jeff Stein. *Back Row:* Dave Willis, John Norris, Steve Foreman, Dave Thompson, Tom Dickinson, Blake Weaver, Frank Sawyer, Ron Jordon, Mel Thorne, Mike Daley, Scott McNeil, Jeff Smith, Clark Anderson, Rich Cureton, Jeff Miller, Jeff Engles, Greg Warren. Absent: Co-captain Jim Primmer.

Tom Jordon reaches back to take baton from straining Mike Eastin.

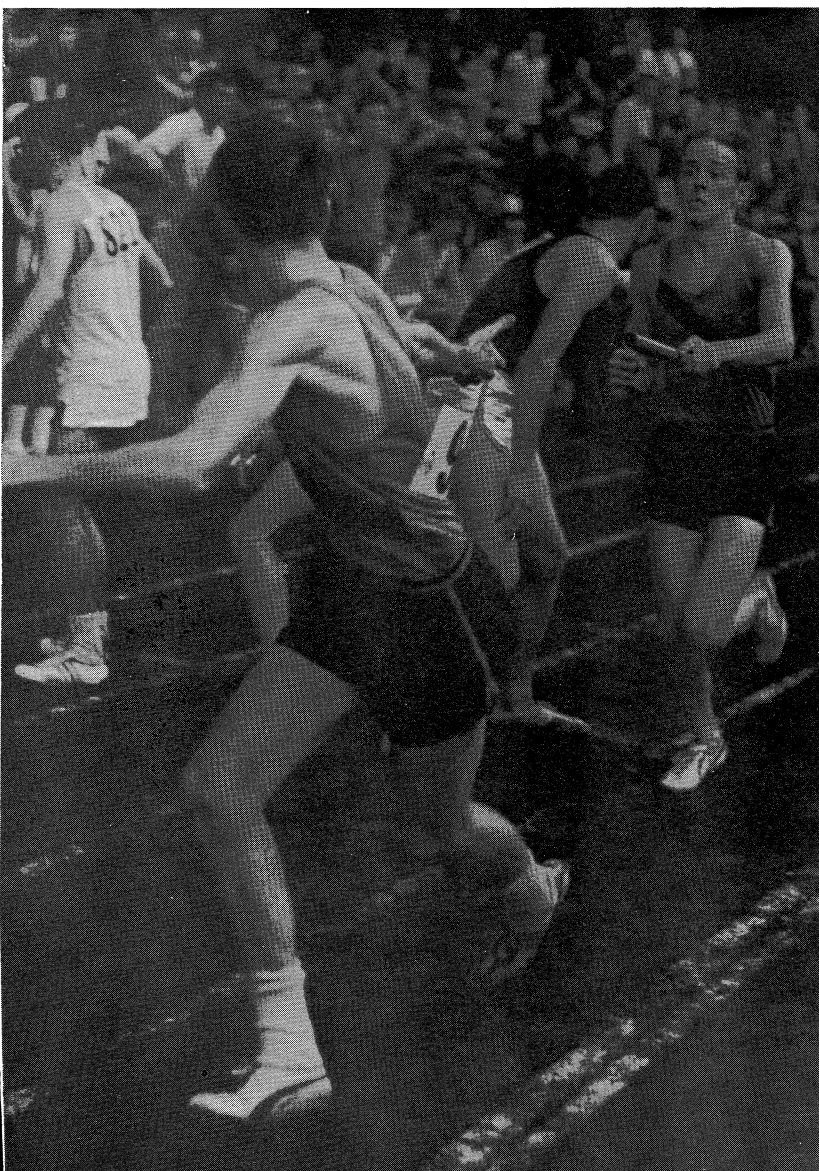

## Distance, Depth and Team Balance

### Keys to Tiger Success

Led by a fine group of distance runners and unusual strength in the field events, Coach Gene Armer's Urbana Track Team swept to its second undefeated season in two years and were favored as conference and district champions. The Tigers started their winning ways with victories in two indoor meets; the Normal Relays and the Central Illinois Relays. In the outdoor season Urbana defeated strong fields at the Paris and Normal Relays and the Shelbyville Open. But the highlight of the regular season was a narrow 65—62 victory over arch rival Champaign.

The distance races proved to be Urbana's strongpoint. Alan Taylor, Mike Eastin, Dave Werkman, Stan Dilley, and co-captain Chuck Warwick were capable of running anything from the quarter to the two mile. Sprinters Mark Long and co-captain Jim Primmer along with hurdlers Rick Lincicome and Doug Koch added to the Tiger balance. This year Urbana was reinforced in the field events, usually a Tiger weakness. Sophomore Jim Wilson leaped 6'-4" to place among the state high-jump leaders, and Dan Sherrod and Harvey Treat led the pole-vaulters to great heights. In the weights, discus-throwers Brad Humes and Mike Crawford proved a formidable team along with Joe Valerine and Marc Renfrew, both whom put the shot over 50 feet.



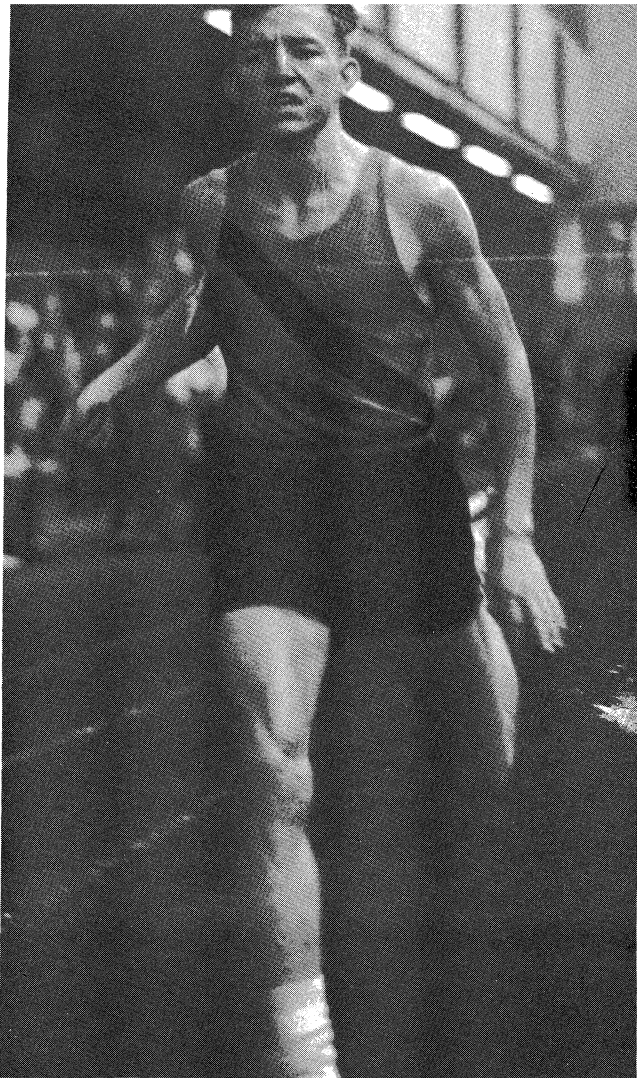

Miler Alan Taylor breaks the tape far ahead of the pack.

Co-Captain Jim Primmer warms up during practice.

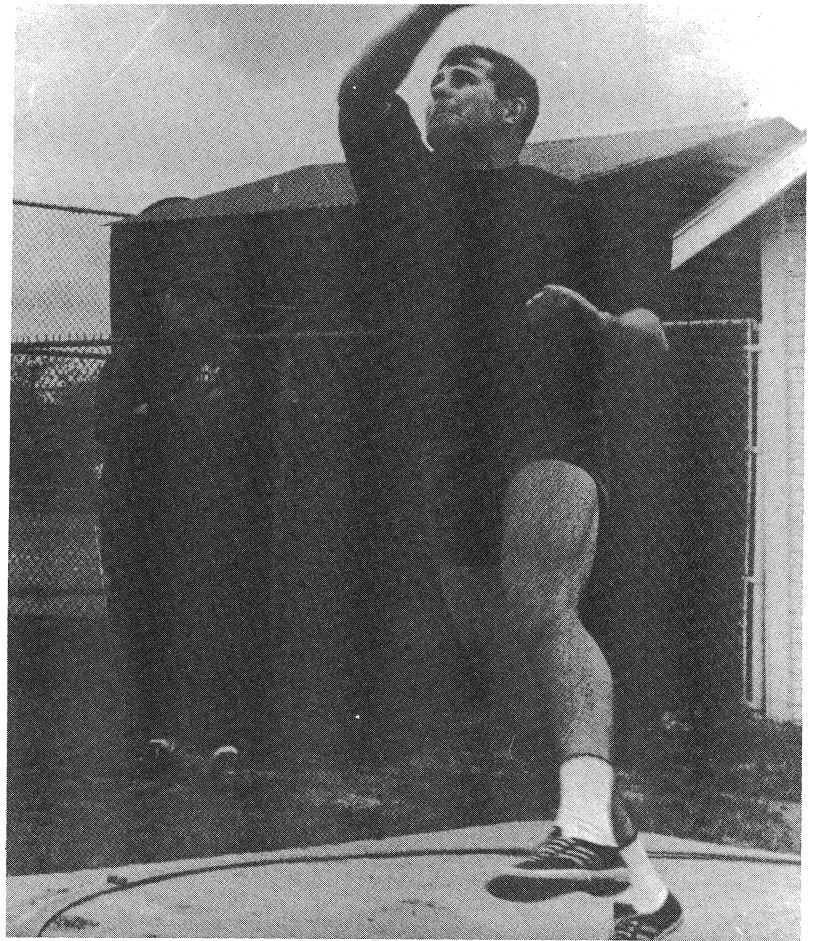
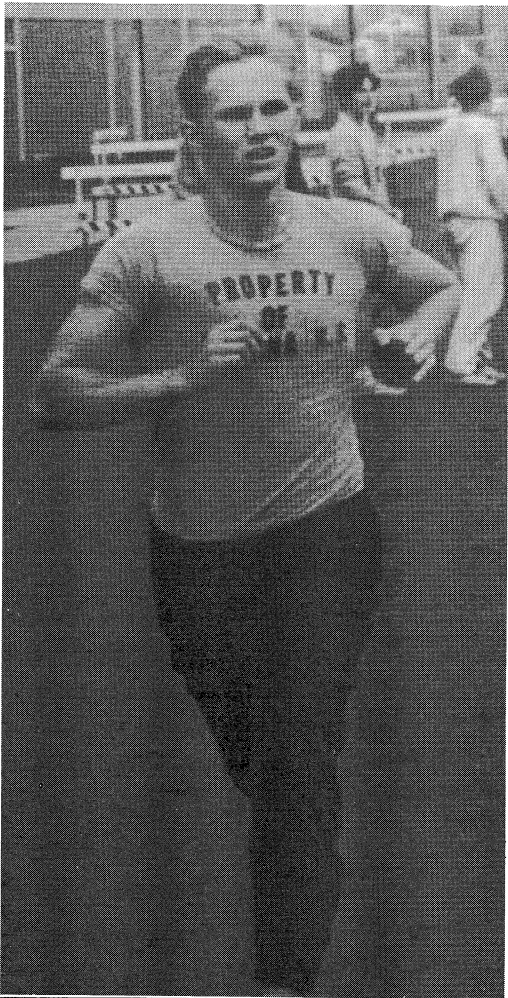

Brad Humes unleashes the discus under watchful eye of Dave Casstevens.

Weightman Marc Renfrew puts the shot.

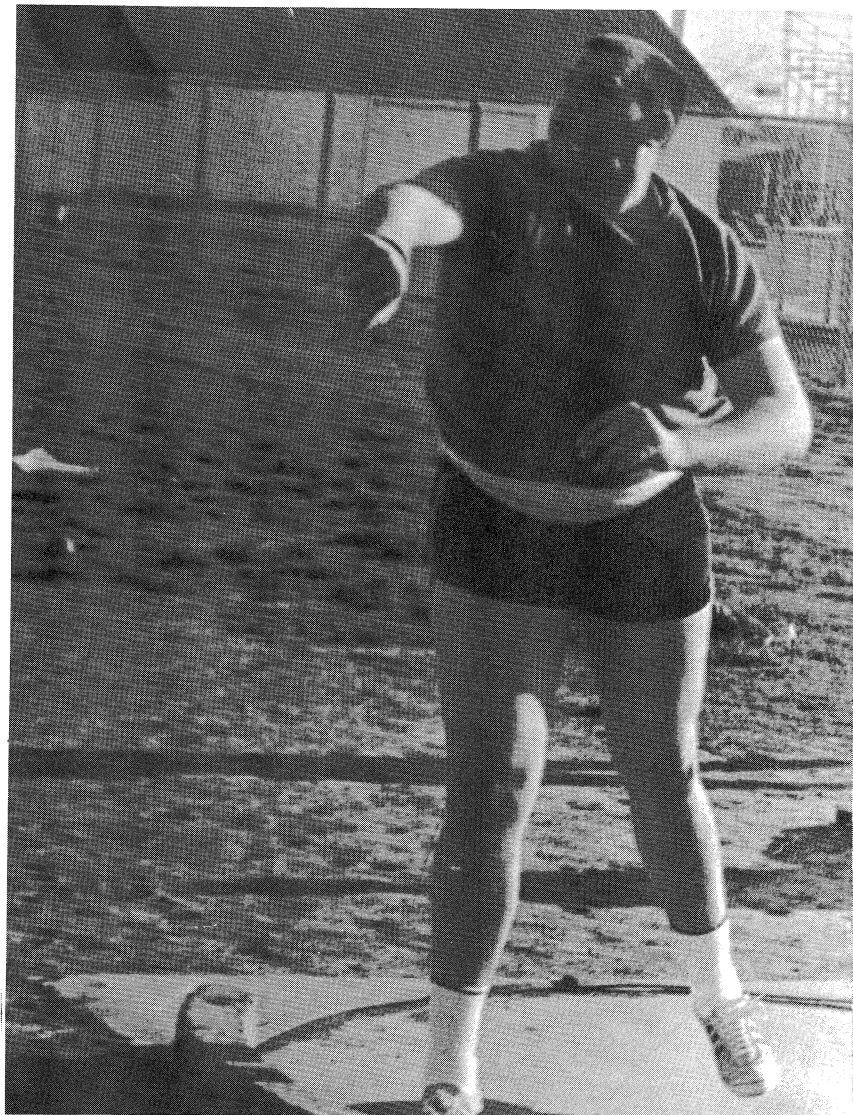





Anchoring Urbana's mile relay team—co-captain Chuck Warwick.



Dan Sherrod vaults under threatening skies.

## Spirit Matches Skill

Doug Koch takes the lead at the first hurdle.

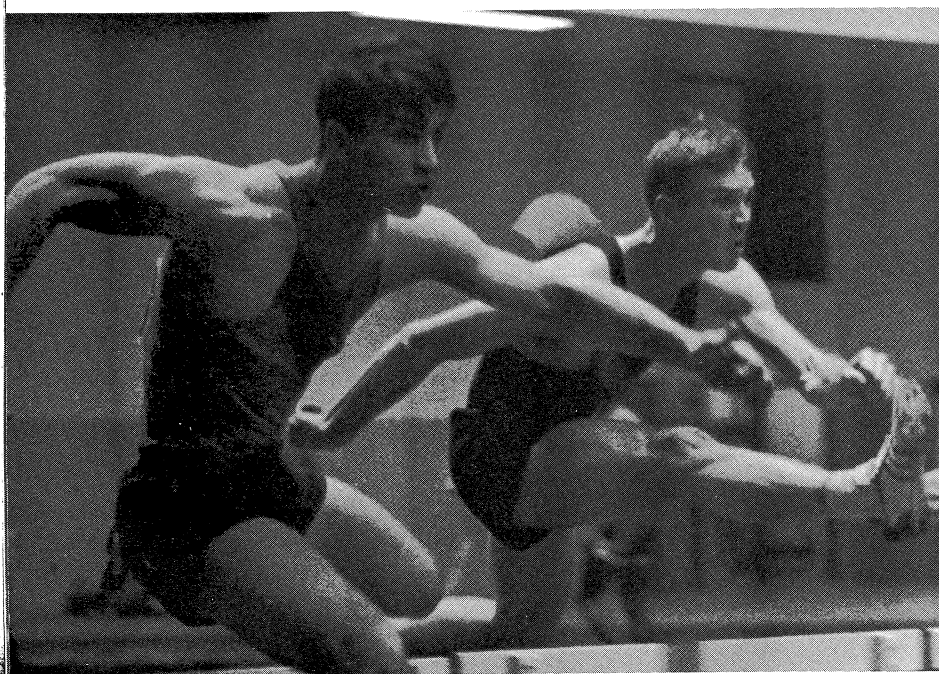

Willie Southall breaks the tape in the sophomore 440.

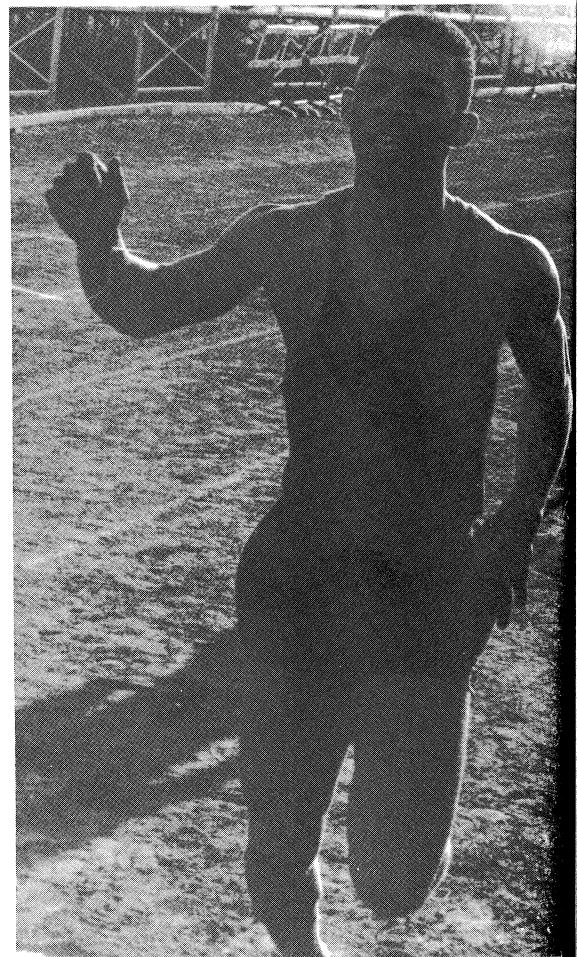



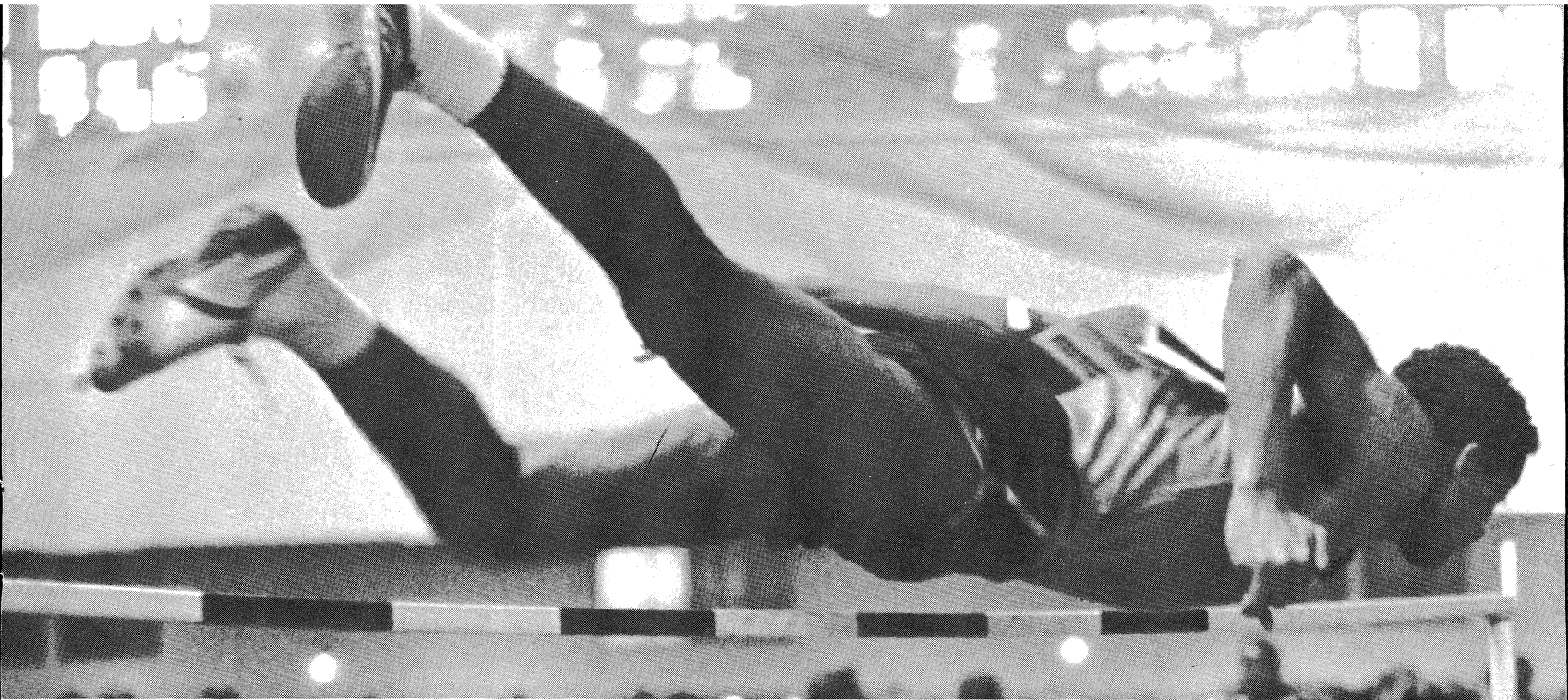

Jim Wilson sets area high jump record—6'4"

See Tom run!

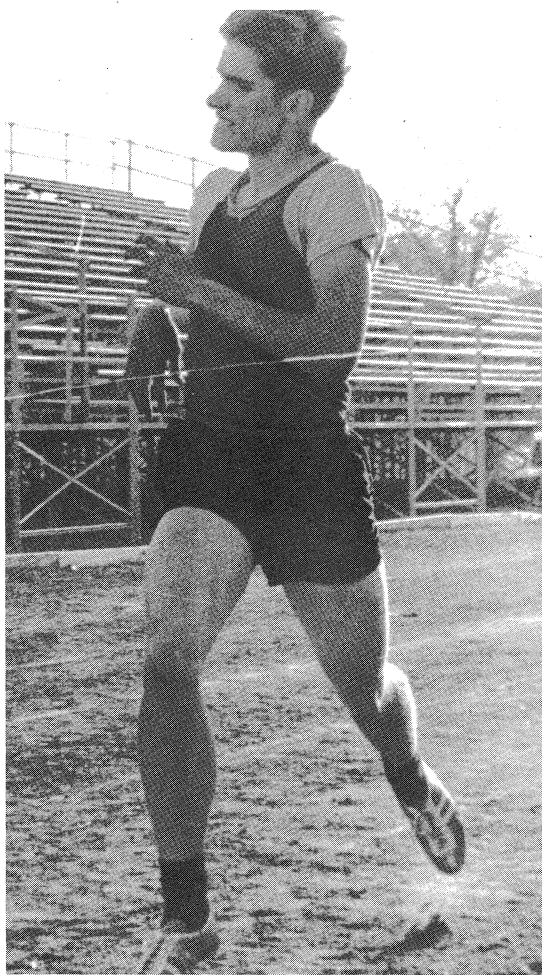

# Track Schedule

	U.H.S.	Opp.
Normal Indoor	First	
Cent. Ill. Indoor	First	
MacArthur Open	First	
Eisenhower	103	24
Paris Relays	First	
Danville	89	38
Urbana Open	First	
Normal Relays	First	
Champaign	65	62
Shelbyville Open	First	
MacArthur	95	32
District		
Conference		
State		

Gun's up!

