

*Thank you to the Harvest Tea
Committee and to all who
helped in any capacity.*

*Committee:
Patricia Lewis, Chairman
Ave Alvarado
Henrine Casey
Gloria Dixon
Cle Easley
Mae Kendrick
Brenda Owens
Jan Thomas
Patricia Walker
Nathan Wallick, Emeritus
Ezell Derricks, Emeritus*

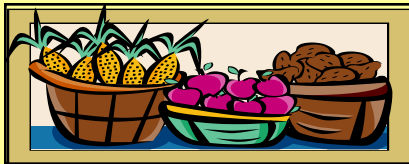

Program Designer: Patricia McKinney Lewis

***St. Luke CME Church's
19th Annual Harvest Tea
Sponsored by the Steward Board***

Proverbs 3:9-10

*Honor the Lord with your possessions and with the first
produce of your entire harvest; then your barns will be
completely filled, and your vats will overflow with new
wine.*

Matthew 9 :37-38

*³⁷Then saith he unto his disciples, The harvest truly is plen-
teous, but the labourers are few;"*

*³⁸Pray ye therefore the Lord of the harvest, that he will
send forth labourers into his harvest."*

***"Without Action,
Love is Just a Theory"***

**October 23, 2011
3:30 PM**



***Patricia M. Lewis, Steward Board Chairman
Rev. Dr. Clarence Buchanan, Pastor
Elder Karen Walker McClure, Presiding Elder
Bishop Paul A.G. Stewart, Presiding Prelate***

Our Pastor and First Lady

Our Pastor and First Lady

Rev. Dr. Clarence and Mrs. Christine Buchanan

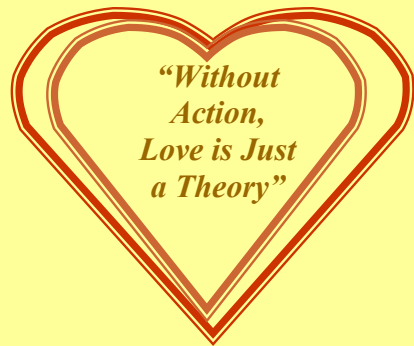

THANK YOU!

The members of the Steward Board sincerely thank you for supporting St. Luke's

19th Annual Harvest Tea.

We hope you have been blessed by our

worship and praise for God's bountiful

blessings today and everyday. May you

continue to be abundantly blessed with God's

grace, mercy and everlasting love.

A special thank you to Jean Nesbitt for her help

in decorating the lower level.

Boards, Clubs and Auxiliaries

Stewardess Board

Trustee Board

Missionary Society

Board of Christian Education

History Club

Men's Fellowship

New Life Choir

Sr. Usher Board

Kennedy Club

E.P. Murchison

Young Adult Fellowship

Steward Board



Welcome To Our 19th Annual Harvest Tea!



Steward Board

Patricia McKinney Lewis, Chairman

Gloria Dixon, Vice Chairman

Mae Kendrick, Secretary-Treasurer

Patricia Walker, Chaplin

Ave Alvarado, Recording Steward

Members:

Jan Thomas~Henrine Lockett-Casey

Cle Easley~Brenda Owens

Ezell Derricks (Emeritus)

Nathan Wallick (Emeritus)

A Message from the Harvest Tea Chairman



Sister Patricia McKinney Lewis

The Board of Stewards has proudly sponsored the Harvest Tea since the year 2000 as its Annual Day. Since that year, we have raised money to subsidize our conference claims which support many missions of the Christian Methodist Episcopal Church. Among them are our institutions of higher learning:

- Lane College
- Miles College
- Paine College
- Phillips School of Theology

Thank you for your continuous support!
We are proud to be CME!

Special Living Angels



Sis. Hattie Hicks
Singing "The Lord's Prayer" at every Harvest Tea since 2000.



Sis. Jean Nesbitt
Sharing her talents by decorating our church.



Sis. Donna Tinsley
Sharing her talents by decorating our church.



Sis. Nina Sibley
Sharing her harvest of vegetables with many families.



Sis. Fay Weatherspoon
Sharing her talents with our youth.



Bro. Ben Walton
Painting and cleaning the church for many years without charging a fee.



Min. Phillip March
Making sure the church is secure after each worship service.



Sis. Ceola Kinard
Making sure the sanctuary is decorated with fresh flowers.



Sis. Carmen Wood
Assisting with the youth choir.

Special Living Angel



Sister Lockett has been the church secretary for 25+ years. She works tirelessly to keep the church office working efficiently and effectively, and for many years she has chosen to **not** accept payment for her work. SHE DONATES HER TIME!

Kathy has been a member of St. Luke all of her life. Her involvement at St. Luke has been a member of the choir, currently she is a member of the Missionary Society; Board of Christian Education; chair of the Women's Fellowship; and the St. Luke Food Pantry. Kathy has been instrumental on the District Level as a delegate to the SE Missouri, Illinois, and Wisconsin Annual Conference; mentor/chaperone for the youth attending Annual Conferences and a representative of St. Luke at the District Conference and Spring Convocation. She is also the Church Conference secretary.

Harvest Tea History

The Harvest Tea began in 1990 by Rev. John Deron Johnson. The first Harvest Tea was held at the Douglass Center. The following members have served as the chairperson of the Harvest Tea: Bertha Williams, Donna Tinsley, Kathy Lockett, Belle Miller, Jacqui Davis and Rosalind Mason Minor.

Locations for the Harvest Tea moved from the Douglass Center to the Douglass Center Annex, and then to the Urbana Civic Center. The tea continued under Rev. Roland Brown, but was not held during the years 1997-1999.

In the year 2000, Sister Patricia Lewis decided to bring back the tea as a contest among the boards and clubs of the church and to highlight the many gifts and talents in St. Luke. The tea is also known as "The Taste of St. Luke", as the food evolved from serving finger food to a "Soul Food Tea".

Again this year, St. Luke members are being recognized as **Living Legends**, **Extraordinary Young Ones** or **Memorial Angels** for their devotion and dedication to their respective Boards/Auxiliaries over the years.

**Who Will Be Our Harvest Tea King or Queen
2011 ?**



In Loving Memory of the St. Luke members who completed their earthly journey and entered into eternal peace since the 2010 Harvest Tea .

Alvin Weatherspoon
Kathy Lipscomb
Belinda Summers
Syral Easley
Glenn Wood

“Some glad morning when this life is over,
I'll fly away. To a home on God's celestial shore,
I'll fly away.” I'll fly away, O Glory,
I'll fly away.”



Special Living Angels

Our Future Leaders



Our Greatest Resource

Extraordinary Young One



Sis. Mahadiah Jarumi
Christian Youth Fellowship

Living Legend

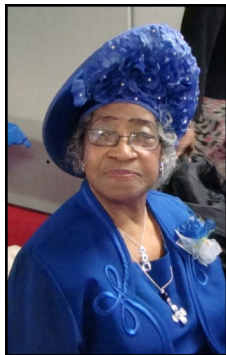

Sis. Belle Miller
Devoted and Dedicated Service

Harvest Tea
Queen Patricia Walker
New Life Choir

2010



Rev. Buchanan with Queen Patricia Walker

- 2004: Men's Fellowship—King William Nesbitt,
- 2004: New Life Choir—Queen Patricia Walker
- 2005: Senior Usher Board—Queen Joyce Cowan
- 2006, 2007 & 2008: New Life Choir—Queen Patricia Walker
- 2009: Steward Board—Queen Gloria Dixon

Living Legend



Bro. Cle Easley
Devoted and Dedicated Service

Bro. Cle Easley is a past Chairman of the Board of Stewards. He assists the church treasurer each week and supports church programs with his gifts, financial resources and talents. He has worked with members of the Trustee Board to make repairs and maintain the church property.

Memorial Angel



Bro. Eddie Thorpe
First Male Usher

Memorial Angel



Brother Clarence Williams
Devoted and Dedicated

Living Legend



Sis. Lula Conner
Devoted and Dedicated Service

Memorial Angel



Sis. Belinda Summers
In Loving Memory

Living Legend



Sis. Ethel Mae Kennedy
has been a dedicated member of the Stewardess Board for over twenty years.

As a member of the Stewardess Board, she helps in the preparation for Holy

Communion, Baptisms, and the Love Feast.

The Stewardess Board members can be found at church the Saturday before the first Sunday of each month getting ready for one of most important rituals in the Christian Methodist Episcopal Church: Holy Communion. The Stewardess Board is also in charge of providing flowers for the chancel table and arranging the pulpit lectern scarves as well as other duties.

Sister Kennedy is also a member of the St. Luke Food Pantry Committee, Women's Fellowship and the Women's Missionary Society.

*“Without Action,
Love is Just a Theory”*

*What seeds are you planting to be harvested
in your life?*

I babysit for a single mother while she studies.

I am my brother's keeper.



Missionary Society
providing Thanksgiv-
ing baskets.

I helped students
pay for their
books.

I help feed those who are hungry.

Evangelism Team
providing hot meals to
the homeless.

Women's Missionary
Society sharing
lunch with home
bound members.

*I have compassion for the less fortunate
by lending a helping hand.*

*I am sharing my clothes with
someone who needs them.*

I gave my seat to a senior citizen.

I gave my
hymnal to a
visitor.

*I am helping a
young person in school.*

Women's Fellowship
Community Outreach

I raked leaves for a sick person.

PROGRAMME

“THE LORD’S PRAYER” ...SOLO BY SIS. HATTIE HICKS
SCRIPTURE... SIS. PATRICIA ANN WALKER
WELCOME... SIS. AVE ALVARADO

A TASTE OF ST. LUKE

~~~~HARVEST OF TALENT ~~~~~

RECOGNITION OF LIVING LEGENDS, MEMORIAL  
ANGELS, EXTRAORDINARY YOUNG ONES AND  
SPECIAL ANGELS

Stewardess Board—  
Usher Board —Sis. Brenda Owens  
Missionary Society—Reading by Sis. Eve Foster  
New Life Choir—Song  
Kennedy Club— Sis. Jennie Sheffield  
Steward Board—Song by Nancy and Victor Mullins  
History Club—Sis. Hattie Hicks  
Board of Christian Education—Voices of Praise

*Parade of Boards~~Sharing of the Harvest*

Crowning of the HARVEST TEA

KING or QUEEN

Invitation to Christian Discipleship: Rev. Buchanan

Remarks: Rev. Buchanan