



THIS LEGACY IS YOURS TOO:  
Celebrating the Lasting Contributions of  
African American Men



Please select the biography you wish to view  
from the list below.

[Nathaniel Banks](#)  
[Vernon Barkstall](#)  
[James R. Burgess](#)  
[Carlos Donaldson](#)  
[William Dye](#)  
[Richard Roy Edwards, Sr.](#)  
[Dr. Harry D. Ellis](#)  
[James H. Hayes, Jr.](#)  
[Cyprus Hughes](#)  
[Minor W. Jackson III](#)  
[John Cleo Snapper Johnson, Sr.](#)  
[Lt. Col. Norman Lambert](#)  
[Albert R. Lee](#)  
  
[Robert Eugene Lewis](#)  
[Bruce Nesbitt](#)  
[Dr. Philip Norman](#)  
[William Patterson](#)  
[Danis Pelmore](#)

[Charles Phillips](#)  
[David Session](#)  
[Pastor Claude E. Shelby Sr.](#)  
[Clarence Shelley](#)  
[George Smith and family](#)  
[William Walter Smith](#)  
[Joe A. Stovall](#)  
[Kenneth Stratton](#)  
[Willie Summerville](#)  
[Reverend B. J. Tatum](#)  
[Larry Taylor](#)  
[Taylor Thomas](#)  
[Terry Townsend](#)  
[Bishop King James](#)  
  
[Underwood](#)  
[Preston Williams](#)  
[Willie Williams](#)

### *Nathaniel Banks*

Nathaniel Banks is a life-long resident of Champaign, Illinois. He was educated in the Champaign schools, and graduated from what is now called Champaign Central High. He received his college education at the University of Illinois, Urbana-Champaign campus and has a Bachelor of Arts and Masters of Science in Applied Music and Music Education respectively.

Upon leaving college, Nathaniel Banks worked as the Assistant Director of the Afro-American Cultural Program for nine years. He then left campus to become the Principal of Judah Christian High School. He returned to the U of I in 1990 to work in the Office of Minority Student Affairs, where he is currently employed. Mr. Banks has worked in several capacities in OMSA including the Director of Upward Bound, the President's Leadership Program, and his current position as Director of the African American Cultural Program. Throughout his professional career, Mr. Banks has had a love for young people and has worked on numerous committees to address their needs. His most current interest is in the establishment of a Charter school to serve at-risk children in the Champaign-Urbana community.

Nathaniel Banks is married to Lisha Banks. They have three grown sons and are part of a large extended family.

*This Legacy Is Yours Too* was a cooperative effort between the National Council of African American Men and the Early American Museum.



---

**Museum of the Grand Prairie** *(formerly Early American Museum)*

Lake of the Woods Forest Preserve

**Homer Lake Interpretive Center** *(formerly Environmental Education Center)*

Homer Lake Forest Preserve



Facilities of the

Champaign County Forest Preserve District

P.O. Box 1040 | Mahomet | (217) 586-3360

[www.ccfpd.org](http://www.ccfpd.org) | [hq@ccfpd.org](mailto:hq@ccfpd.org)

---



# Museum of the Grand Prairie

[Home](#)
[Planning  
Your Visit](#)
[Programs &  
Exhibits](#)
[About the  
Museum](#)
[Volunteer  
Opportunities](#)
[Collections &  
Research](#)

## THIS LEGACY IS YOURS TOO:

Celebrating the Lasting Contributions of  
African American Men



Please select the biography you wish to view  
from the list below.

[Nathaniel Banks](#)
[Vernon Barkstall](#)
[James R. Burgess](#)
[Carlos Donaldson](#)
[William Dye](#)
[Richard Roy Edwards,](#)
[Sr.](#)
[Dr. Harry D. Ellis](#)
[James H. Hayes,](#)
[Jr. Cyprus Hughes](#)
[Minor W. Jackson III](#)
[John Cleo Snapper](#)
[Johnson, Sr.](#)
[Lt. Col. Norman](#)
[Lambert](#)
[Albert R. Lee](#)
[Charles Phillips](#)
[David Session](#)
[Pastor Claude E. Shelby](#)
[Sr.](#)
[Clarence Shelley](#)
[George Smith and](#)
[family](#)
[William Walter Smith](#)
[Joe A. Stovall](#)
[Kenneth Stratton](#)
[Willie Summerville](#)
[Reverend B. J. Tatum](#)
[Larry Taylor](#)
[Taylor Thomas](#)
[Terry Townsend](#)
[Bishop King James](#)
[Robert Eugene Lewis](#)
[Bruce Nesbitt](#)
[Dr. Philip Norman](#)
[William Patterson](#)
[Danis Pelmore](#)
[Underwood](#)
[Preston Williams](#)
[Willie Williams](#)

## *Vernon Barkstall*

Vernon Barkstall was born August 23, 1929, at Cincinnati, Ohio, a son of Nelson and Naomi Barkstall, Sr. He married Carol Benton on June 9, 1957, at Columbus, Ohio, and to this union was born two sons and two daughters.

Mr. Barkstall was educated in the Columbus, Ohio public school system. After serving in the U. S. Military, he received his Bachelor's and Master's degrees in Education at the Ohio State University. He completed classes toward a doctoral degree at the University of Illinois. He was a scholar-athlete at Ohio State. He played basketball and baseball and was elected captain of the baseball team in 1958.

Vernon Barkstall was the Director of The Urban League of Champaign County for 28 years. He served on the founding committees of the Don Moyer Boys and Girls Club, the Champaign County Opportunities Industrialization Center, and the Frances Nelson Health Center. He was a board member of the Concerned Citizens for a Better Commerce, charter board member of the Champaign County Chamber of Commerce, board member and a past Vice President of the Champaign-Urbana Convention and Visitors Bureau.

He was a long-time member of the NAACP and a member of the American Legion Post 559 of Champaign. Mr. Barkstall was a senior-active member of the Champaign Rotary and was a Paul Harris Fellow. He was also a member of the Illinois Community Action Association. Barkstall Elementary School was named in his honor.

*This Legacy Is Yours Too* was a cooperative effort between the National Council of African American Men and the Early American Museum.



---

**Museum of the Grand Prairie** *(formerly Early American Museum)*

Lake of the Woods Forest Preserve

**Homer Lake Interpretive Center** *(formerly Environmental Education Center)*

Homer Lake Forest Preserve



Facilities of the

Champaign County Forest Preserve District

P.O. Box 1040 | Mahomet | (217) 586-3360

[www.ccfpd.org](http://www.ccfpd.org) | [hq@ccfpd.org](mailto:hq@ccfpd.org)

---



## THIS LEGACY IS YOURS TOO:

Celebrating the Lasting Contributions of  
African American Men



Please select the biography you wish to view  
from the list below.

[Nathaniel Banks](#)
[Vernon Barkstall](#)
[James R. Burgess](#)
[Carlos Donaldson](#)
[William Dye](#)
[Richard Roy Edwards, Sr.](#)
[Dr. Harry D. Ellis](#)
[James H. Hayes](#)
[Jr. Cyprus Hughes](#)
[Minor W. Jackson III](#)
[John Cleo Snapper](#)
[Johnson, Sr.](#)
[Lt. Col. Norman](#)
[Lambert](#)
[Albert R. Lee](#)
[Robert Eugene Lewis](#)
[Bruce Nesbitt](#)
[Dr. Philip Norman](#)
[William Patterson](#)
[Danis Pelmore](#)
[Charles Phillips](#)
[David Session](#)
[Pastor Claude E. Shelby](#)
[Sr.](#)
[Clarence Shelley](#)
[George Smith and](#)
[family](#)
[William Walter Smith](#)
[Joe A. Stovall](#)
[Kenneth Stratton](#)
[Willie Summerville](#)
[Reverend B. J. Tatum](#)
[Larry Taylor](#)
[Taylor Thomas](#)
[Terry Townsend](#)
[Bishop King James](#)
[Underwood](#)
[Preston Williams](#)
[Willie Williams](#)

### *Carlos Donaldson, Sr.*

Carlos Donaldson was born in Spring City, Tennessee. He attended grade school and high school in Chattanooga, Tennessee. He had one brother and two sisters.

Carlos came to Chanute Air Force Base in Rantoul in February 1958 as an Airman in the United States Air Force. He met and married Willeta Hassell, a Champaign native, in 1960. He has three children: Carlos, Jr., Carletta, and Dennis; a daughter-in-law, Mae, and two grandsons: Ryan and Blake.

Carlos began employment at the University of Illinois in January, 1962, as a mail carrier and retired as Supervisor II of Campus Mail after 38 years of service on December 31, 1999.

He was President of #119 Service Employees Union (SEIU) for 7 years and Vice President of Twin City Federation of Labor. He began taking courses at the University of Illinois in 1969 and received a Bachelor's degree in the College of Fine and Applied Arts, Urban and Regional Planning major in December 1979. Carlos worked full-time while attending college and completed his degree one semester short of 10 years. He attended class during lunch hours and in the evenings while working and raising his family.

Carlos was involved in many civic and community activities. He was a member of the Urbana Neighborhood Committee that was instrumental in desegregation of the Urbana Schools; he was very active in the Thomas Paine P.T.A.; and served as Co-President, with Willeta, on the University of Illinois (UNI) High School Parent-Teacher Organization (PTO). Carlos was appointed to the Urbana School Board and then was elected to the Urbana School Board from 1981-1985.

Carlos met many special people he will not forget while working and attending school at the University of Illinois. Among these were: University of Illinois President John Corbally, President Stanley Ikenberry, Robert P. Link, Dean of the College of Fine and Applied Arts, and Robert Copeland, Associate Dean of the College of Liberal Arts and Sciences.

Carlos and Willeta enjoy traveling. He is an active member of the Bethel A.M.E. Church where he has served as Steward and Trustee. He is currently serving on the Stewardship and Finance and Scholarship Committee. Carlos enjoys attending University of Illinois basketball and football games. He also enjoys working outdoors in his yard.

*This Legacy Is Yours Too* was a cooperative effort between the National Council of African American Men and the Early American Museum.



---

**Museum of the Grand Prairie** *(formerly Early American Museum)*

Lake of the Woods Forest Preserve

**Homer Lake Interpretive Center** *(formerly Environmental Education Center)*

Homer Lake Forest Preserve



Facilities of the

Champaign County Forest Preserve District

P.O. Box 1040 | Mahomet | (217) 586-3360

[www.ccfpd.org](http://www.ccfpd.org) | [hq@ccfpd.org](mailto:hq@ccfpd.org)

---



THIS LEGACY IS YOURS TOO:  
Celebrating the Lasting Contributions of  
African American Men



Please select the biography you wish to view  
from the list below.

[Nathaniel Banks](#)
[Vernon Barkstall](#)
[James R. Burgess](#)
[Carlos Donaldson](#)
[William Dye](#)
[Richard Roy Edwards,  
Sr.](#)
[Dr. Harry D. Ellis](#)
[James H. Hayes,](#)
[Jr. Cyprus Hughes](#)
[Minor W. Jackson III](#)
[John Cleo Snapper](#)
[Johnson, Sr.](#)
[Lt. Col. Norman](#)
[Lambert](#)
[Albert R. Lee](#)
[Charles Phillips](#)
[David Session](#)
[Pastor Claude E. Shelby  
Sr.](#)
[Clarence Shelley](#)
[George Smith and  
family](#)
[William Walter Smith](#)
[Joe A. Stovall](#)
[Kenneth Stratton](#)
[Willie Summerville](#)
[Reverend B. J. Tatum](#)
[Larry Taylor](#)
[Taylor Thomas](#)
[Terry Townsend](#)
[Bishop King James](#)
[Robert Eugene Lewis](#)
[Bruce Nesbitt](#)
[Dr. Philip Norman](#)
[William Patterson](#)
[Danis Pelmore](#)
[Underwood](#)
[Preston Williams](#)
[Willie Williams](#)

### *William E. Dye*

William Dye was born April 16, 1933 in Elberton, Georgia to the late Mr. Robert Hester and Mrs. Carolyn (Jefferson) Dye. He had two sisters. Mr. Dye received his formative education in Elberton, Georgia and Chicago, Illinois. He graduated from high school in Elberton. Among the schools where he matriculated were Morehouse College, Atlanta, Georgia; Southern Illinois University, Edwardsville, Illinois (Bachelor's Degree); Sangamon State University, Springfield, Illinois (Master's Degree); and the FBI Academy, Quantico, Virginia.

Mr. Dye was united in Holy Matrimony to Ms. Azalee Juanita Biggs on December 31, 1954 and two sons were born to this union, Elliott Hoyt Dye and Robert William Dye. Mr. Dye served in the United States Army during the Korean Conflict.

He completed basic training at Fort Riley, Kansas with a tour of duty in Germany. He was a cryptologist and attained the rank of Staff Sergeant, serving from November 1952 until September 1955 when he received an Honorable Discharge.

Mr. Dye entered the Illinois State Police Academy, Champaign, Illinois in June 1957 and graduated in August. His first assignment was to District #11, East St. Louis (Edgemont), Illinois. He served 11 years with the Illinois State Police. During this time, he helped organize and became a member of the Investigative Unit. In 1968, he was employed with the Saint Clair County Crime Commission as the Assistant Director. In September 1969, Mr. Dye joined the East St. Louis Police Department as Planning and Training Director. He was appointed Chief of Police, City of East St. Louis, in September 1971 and he continued in this capacity until his resignation on May 5, 1975. Subsequently, he became Chief of Police in Champaign, Illinois, a position he held for the next seven years. During his tenure with the Champaign Police Department, Dye emphasized recruiting minorities and instituted a neighborhood watch program. Dye served as a role model for young African Americans and could often be found talking to groups at the Douglass Center. He also led the charge to build a new police building and wanted it located at First Street and University Avenue. From 1982 until 1987, Mr. Dye was the Chief of Police in Columbia Missouri. Later, he accepted the Director of Security post for Texas Southern University, Houston, Texas. Mr. Dye passed away in Texas on February 7, 1994.

Included among the numerous organizations with which Mr. Dye was affiliated were: The Omega Psi Phi Fraternity; The International Association of Chiefs of Police; Illinois Law Enforcement Commission; The Southern Illinois Law Enforcement Commission. He served as President of the Board of Directors of the East St Louis Boys Club and he was a founding member of The National Organization of Black Law Enforcement Executives. During his lifetime, Mr. Dye was the recipient of numerous citations, commendations, certificates and awards.



*This Legacy Is Yours Too* was a cooperative effort between the National Council of African American Men and the Early American Museum.

---

**Museum of the Grand Prairie** *(formerly Early American Museum)*

Lake of the Woods Forest Preserve

**Homer Lake Interpretive Center** *(formerly Environmental Education Center)*

Homer Lake Forest Preserve



Facilities of the

Champaign County Forest Preserve District

P.O. Box 1040 | Mahomet | (217) 586-3360

[www.ccfpd.org](http://www.ccfpd.org) | [hq@ccfpd.org](mailto:hq@ccfpd.org)

---





THIS LEGACY IS YOURS TOO:  
Celebrating the Lasting Contributions of  
African American Men



Please select the biography you wish to view  
from the list below.

[Nathaniel Banks](#)  
[Vernon Barkstall](#)  
[James R. Burgess](#)  
[Carlos Donaldson](#)  
[William Dye](#)  
[Richard Roy Edwards, Sr.](#)  
[Dr. Harry D. Ellis](#)  
[James H. Hayes](#)  
[Jr. Cyprus Hughes](#)  
[Minor W. Jackson III](#)  
[John Cleo Snapper Johnson, Sr.](#)  
[Lt. Col. Norman Lambert](#)  
[Albert R. Lee](#)  
  
[Robert Eugene Lewis](#)  
[Bruce Nesbitt](#)  
[Dr. Philip Norman](#)  
[William Patterson](#)  
[Danis Pelmore](#)

[Charles Phillips](#)  
[David Session](#)  
[Pastor Claude E. Shelby Sr.](#)  
[Clarence Shelley](#)  
[George Smith and family](#)  
[William Walter Smith](#)  
[Joe A. Stovall](#)  
[Kenneth Stratton](#)  
[Willie Summerville](#)  
[Reverend B. J. Tatum](#)  
[Larry Taylor](#)  
[Taylor Thomas](#)  
[Terry Townsend](#)  
[Bishop King James](#)

[Underwood](#)  
[Preston Williams](#)  
[Willie Williams](#)

### *Richard Roy Edwards, Sr.*

Mr. Richard Roy Edwards, Sr. was born in Carmi, Illinois, on June 11, 1897. He was the youngest son born to Elias Lawrence Edwards and Margaret Ford Edwards.

As a young man, he moved to Champaign in the early 20s where he met and married Ora Thornhill. To this union was born a son, Richard Roy, Jr. Mr. Edwards professed Christ at an early age while still in Carmi and soon after arriving in Champaign joined the Morning Star Freewill Baptist Church. He was a staunch member serving as Deacon for many years until his failing health.

He was employed by the U. S. Postal Service and was the first African American Letter Carrier in Champaign. Upon his retirement from the Postal Service, Mr. Edwards accepted a position as County Probation Officer. He was a prominent community leader serving as a member of the Champaign School Board, Unit #4, from 1957 to 1968. He was the School Board secretary from 1964 to 1968.

Mr. Edwards was a 32nd Degree Mason and a 50-year member of the Blue Lone Star Lodge #18. He was a past Master and holder of many Grand Lodge offices. Mr. Edwards was past Exalted Ruler of the University Order of Elks Lodge #619, and held several offices at the state level. Mr. Edwards passed away on December 18, 1988.

*This Legacy Is Yours Too* was a cooperative effort between the National Council of African American Men and the Early American Museum.



---

**Museum of the Grand Prairie** *(formerly Early American Museum)*

Lake of the Woods Forest Preserve

**Homer Lake Interpretive Center** *(formerly Environmental Education Center)*

Homer Lake Forest Preserve



Facilities of the

Champaign County Forest Preserve District

P.O. Box 1040 | Mahomet | (217) 586-3360

[www.ccfpd.org](http://www.ccfpd.org) | [hq@ccfpd.org](mailto:hq@ccfpd.org)

---



THIS LEGACY IS YOURS TOO:  
Celebrating the Lasting Contributions of  
African American Men



Please select the biography you wish to view  
from the list below.

[Nathaniel Banks](#)  
[Vernon Barkstall](#)  
[James R. Burgess](#)  
[Carlos Donaldson](#)  
[William Dye](#)  
[Richard Roy Edwards, Sr.](#)  
[Dr. Harry D. Ellis](#)  
[James H. Hayes](#)  
[Jr. Cyprus Hughes](#)  
[Minor W. Jackson III](#)  
[John Cleo Snapper Johnson, Sr.](#)  
[Lt. Col. Norman Lambert](#)  
[Albert R. Lee](#)  
  
[Robert Eugene Lewis](#)  
[Bruce Nesbitt](#)  
[Dr. Philip Norman](#)  
[William Patterson](#)  
[Danis Pelmore](#)

[Charles Phillips](#)  
[David Session](#)  
[Pastor Claude E. Shelby Sr.](#)  
[Clarence Shelley](#)  
[George Smith and family](#)  
[William Walter Smith](#)  
[Joe A. Stovall](#)  
[Kenneth Stratton](#)  
[Willie Summerville](#)  
[Reverend B. J. Tatum](#)  
[Larry Taylor](#)  
[Taylor Thomas](#)  
[Terry Townsend](#)  
[Bishop King James Underwood](#)  
[Preston Williams](#)  
[Willie Williams](#)

### *Dr. Harry D. Ellis*

Dr. Harry D. Ellis was a prominent Champaign physician with offices on North Walnut Street in Champaign. A veteran of WWI, he served in the 370th infantry regiment, the most decorated regiment of the war. He was a charter member of the William F. Earnest American Legion Post 559.

Active in community affairs, Dr. Ellis served as president of the Frederick Douglass Civic League and treasurer of the committee that raised funds for the Douglass Park Community Center. He also served on the Advisory Committee of the Center. The Dr. Ellis subdivision is named after him.

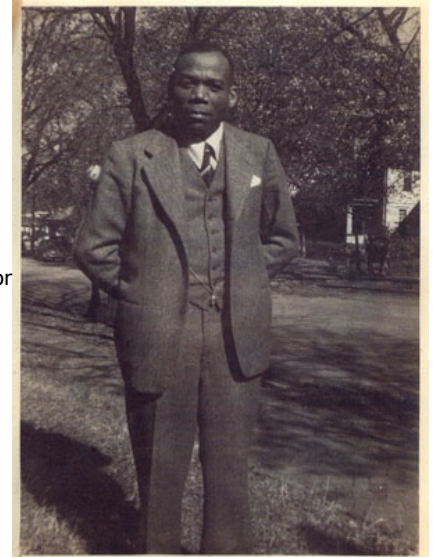

*This Legacy Is Yours Too* was a cooperative effort between the National Council of African American Men and the Early American Museum.

---

**Museum of the Grand Prairie** *(formerly Early American Museum)*

Lake of the Woods Forest Preserve

**Homer Lake Interpretive Center** *(formerly Environmental Education Center)*

Homer Lake Forest Preserve



Facilities of the

Champaign County Forest Preserve District

P.O. Box 1040 | Mahomet | (217) 586-3360

[www.ccfpd.org](http://www.ccfpd.org) | [hq@ccfpd.org](mailto:hq@ccfpd.org)

---



THIS LEGACY IS YOURS TOO:  
Celebrating the Lasting Contributions of  
African American Men



Please select the biography you wish to view  
from the list below.

[Nathaniel Banks](#)  
[Vernon Barkstall](#)  
[James R. Burgess](#)  
[Carlos Donaldson](#)  
[William Dye](#)  
[Richard Roy Edwards, Sr.](#)  
[Dr. Harry D. Ellis](#)  
[James H. Hayes, Jr.](#)  
[Cyprus Hughes](#)  
[Minor W. Jackson III](#)  
[John Cleo Snapper Johnson, Sr.](#)  
[Lt. Col. Norman Lambert](#)  
[Albert R. Lee](#)

[Robert Eugene Lewis](#)  
[Bruce Nesbitt](#)  
[Dr. Philip Norman](#)  
[William Patterson](#)  
[Danis Pelmore](#)

[Charles Phillips](#)  
[David Session](#)  
[Pastor Claude E. Shelby Sr.](#)  
[Clarence Shelley](#)  
[George Smith and family](#)  
[William Walter Smith](#)  
[Joe A. Stovall](#)  
[Kenneth Stratton](#)  
[Willie Summerville](#)  
[Reverend B. J. Tatum](#)  
[Larry Taylor](#)  
[Taylor Thomas](#)  
[Terry Townsend](#)  
[Bishop King James](#)

[Underwood](#)  
[Preston Williams](#)  
[Willie Williams](#)

### *James H. Hayes Jr.*

James H. Hayes was born in Mt. Vernon, New York on October 31, 1932 and he graduated from A.B. Davis High School in 1950. He worked as a Longshoreman from 1950- 1952.

Jim enlisted in the United States Air Force on June 18, 1952, and his overseas travels included Japan, Philippines, North Africa, Morocco and Vietnam. He came to Chanute Air Force Base in September 1963 and was listed in the Outstanding Young Men of America in 1966. He received the Airman of the Month award in 1964, and the Instructor of the Year award in 1968.

Mr. Hayes received a Bachelor of Science degree in Elementary Education from the University of Illinois in 1968. Jim received a Master of Arts degree in Elementary Education from the University of Illinois in 1970. He retired from the United States Air Force in April 1973.

Jim was hired by Champaign County Unit School District # 4 in 1973. He taught at Washington Elementary School from 1973 to 1977 and at Edison Middle School from 1977 to 1993. He received the Bahai Faith Race Relations award in 1990-1991. He was a member of the Champaign County Mental Health Board from 1974 to 1977 and a member of the Champaign County Sheriff's Merit Commission from 1990 to 2002.

In 2000, Mr. Hayes received the Dr. Martin Luther King Outstanding Achievement Award from the City of Urbana. Jim is currently in his third term as an Urbana City Council Alderman. He is a member of the following organizations: the Chorale, the Martin Luther King Choir, the Douglas Community Center/Senior Citizens and Bethel A.M.E. Church in Champaign, Illinois. Jim is the father of three sons, Larry, David and Derrick.

*This Legacy Is Yours Too* was a cooperative effort between the National Council of African American Men and the Early American Museum.

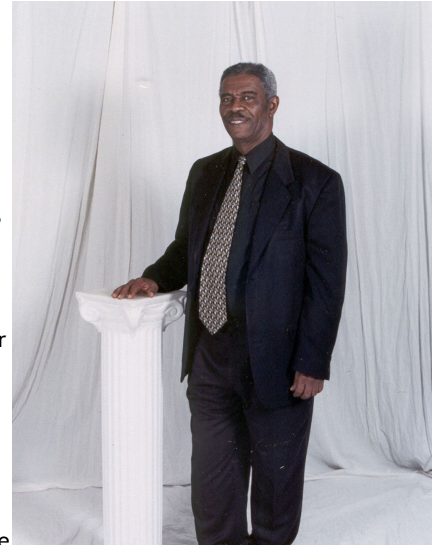

---

**Museum of the Grand Prairie** *(formerly Early American Museum)*

Lake of the Woods Forest Preserve

**Homer Lake Interpretive Center** *(formerly Environmental Education Center)*

Homer Lake Forest Preserve



Facilities of the

Champaign County Forest Preserve District

P.O. Box 1040 | Mahomet | (217) 586-3360

[www.ccfpd.org](http://www.ccfpd.org) | [hq@ccfpd.org](mailto:hq@ccfpd.org)

---



THIS LEGACY IS YOURS TOO:  
Celebrating the Lasting Contributions of  
African American Men



Please select the biography you wish to view  
from the list below.

[Nathaniel Banks](#)
[Vernon Barkstall](#)
[James R. Burgess](#)
[Carlos Donaldson](#)
[William Dye](#)
[Richard Roy Edwards,](#)
[Sr.](#)
[Dr. Harry D. Ellis](#)
[James H. Hayes,](#)
[Jr. Cyprus Hughes](#)
[Minor W. Jackson III](#)
[John Cleo Snapper](#)
[Johnson, Sr.](#)
[Lt. Col. Norman](#)
[Lambert](#)
[Albert R. Lee](#)
[Charles Phillips](#)
[David Session](#)
[Pastor Claude E. Shelby](#)
[Sr.](#)
[Clarence Shelley](#)
[George Smith and](#)
[family](#)
[William Walter Smith](#)
[Joe A. Stovall](#)
[Kenneth Stratton](#)
[Willie Summerville](#)
[Reverend B. J. Tatum](#)
[Larry Taylor](#)
[Taylor Thomas](#)
[Terry Townsend](#)
[Bishop King James](#)
[Robert Eugene Lewis](#)
[Bruce Nesbitt](#)
[Dr. Philip Norman](#)
[William Patterson](#)
[Danis Pelmore](#)
[Underwood](#)
[Preston Williams](#)
[Willie Williams](#)

## *Cyprus Hughes*

Cyprus Hughes was born in Chicago, Illinois, the son of Otis Mae and Sam Hughes on July 9, 1951. After graduation from high school, he attended Eastern Illinois University in Charleston, Illinois, where he became a member of the Omega Psi Phi Fraternity, the Black Student Association and the Gospel Choir. Mr. Hughes graduated from Eastern Illinois University with a B.S. degree in Business Administration and M.S. degree in Education. He later earned a Doctorate in Theology from Andersonville Baptist Seminary.

Mr. Hughes has worked in the arena of education for over 25 years and is currently an Admissions Advisor at Parkland College and serves as the advisor to the Black Student Association. Rev. Hughes is a licensed and ordained Baptist Minister and has been an Associate Minister at the Mt. Olive Baptist Church for over 22 years and the Pastor of the Second Baptist Church of Mattoon, Illinois.



Mr. Hughes is a seminary instructor at the American Baptist College - Champaign-Danville Extension, a member of the Dr. Martin Luther King Justice for Advocacy Committee, a member of the Ministerial Alliance of Champaign-Urbana and Vicinity, a member of the Religious Leaders for Community Care and the Institutional Review Board of the University of Illinois. He is the husband of Caretta Armstrong Hughes and has one daughter (Cynita) and one granddaughter (Chyrell).

*This Legacy Is Yours Too* was a cooperative effort between the National Council of African American Men and the Early American Museum.

---

**Museum of the Grand Prairie** *(formerly Early American Museum)*

Lake of the Woods Forest Preserve

**Homer Lake Interpretive Center** *(formerly Environmental Education Center)*

Homer Lake Forest Preserve



Facilities of the

Champaign County Forest Preserve District

P.O. Box 1040 | Mahomet | (217) 586-3360

[www.ccfpd.org](http://www.ccfpd.org) | [hq@ccfpd.org](mailto:hq@ccfpd.org)

---





THIS LEGACY IS YOURS TOO:  
Celebrating the Lasting Contributions of  
African American Men



Please select the biography you wish to view  
from the list below.

[Nathaniel Banks](#)
[Vernon Barkstall](#)
[James R. Burgess](#)
[Carlos Donaldson](#)
[William Dye](#)
[Richard Roy Edwards,](#)
[Sr.](#)
[Dr. Harry D. Ellis](#)
[James H. Hayes,](#)
[Jr. Cyprus Hughes](#)
[Minor W. Jackson III](#)
[John Cleo Snapper](#)
[Johnson, Sr.](#)
[Lt. Col. Norman](#)
[Lambert](#)
[Albert R. Lee](#)
[Robert Eugene Lewis](#)
[Bruce Nesbitt](#)
[Dr. Philip Norman](#)
[William Patterson](#)
[Danis Pelmore](#)
[Charles Phillips](#)
[David Session](#)
[Pastor Claude E. Shelby](#)
[Sr.](#)
[Clarence Shelley](#)
[George Smith and](#)
[family](#)
[William Walter Smith](#)
[Joe A. Stovall](#)
[Kenneth Stratton](#)
[Willie Summerville](#)
[Reverend B. J. Tatum](#)
[Larry Taylor](#)
[Taylor Thomas](#)
[Terry Townsend](#)
[Bishop King James](#)
[Underwood](#)
[Preston Williams](#)
[Willie Williams](#)

### *Minor W. Jackson III*

Minor W. Jackson, III holds a Bachelor's degree in Accounting from Quincy University, formerly Quincy College. He was the first African-American admitted in Quincy College's initial MBA Program in 1984.

Minor is the former Director of the Parkland Business Development Center, a position he held at Parkland College from April 2000 to April 2005.

Currently, he is the Interim Director, Human Resources at Parkland College. Prior to joining Parkland, Mr. Jackson was employed in Human Resources for 16 years with four different Fortune 500 Corporations: General Electric, Alcoa (Aluminum Company of America), Lear Corporation and The Marmon Group, parent company of the Hyatt Regency Resorts & Hotels. He has also served as Director of Human Resources for 3 local companies, Associated Transfer & Storage, Cerion Technologies and Caradco. His HR Career has included assignments in Illinois, Iowa, Missouri and Wisconsin. Before working in Human Resources, he was a Senior Cost Accountant for a major automotive seatbelt manufacturer in Northeast Missouri for 6 years



As a U.S. Army Veteran, Minor served for 6 years, 3 years active duty and 3 years in the Reserve. During his military career, he was an Instructor at the Quartermaster School, Ft. Lee, Virginia and overseas as a Cost Accountant in Okinawa, Japan. As a reservist, he received the "Outstanding Student Award" at Fort Sheridan, Illinois for a Stock Control & Accounting course.

Born and raised on the South Side of Chicago, he is a graduate of Hales Franciscan High School and a diehard Sox, Cubs, Bears, Bulls & Black Hawks fan. Forty years ago, he worked for all of the Chicago sports teams as an Andy Frain usher. In addition, he worked retail sales in downtown Chicago for Benson & Rixon Mens Clothing and Nunn-Bush Shoes in the mid to late 60's.

Mr. Jackson is very active in his community and is a member of the following: He serves on the Board of Directors for the Urban League of Champaign County, and the Local Workforce Development Board (LWDB), plus he is active in the Talks Mentoring Program at Franklin Middle School in Champaign, IL.

More importantly, he and his wife, Louise, have been married for 35 years. They are the parents of two teenagers, Renee age 17 and Tony age 16. Minor and Louise are licensed as a relative foster home in the State of Illinois and they adopted both children in March 1995.

*This Legacy Is Yours Too* was a cooperative effort between the National Council of African American Men and the Early American Museum.

---

**Museum of the Grand Prairie** *(formerly Early American Museum)*

Lake of the Woods Forest Preserve

**Homer Lake Interpretive Center** *(formerly Environmental Education Center)*

Homer Lake Forest Preserve



Facilities of the

Champaign County Forest Preserve District  
P.O. Box 1040 | Mahomet | (217) 586-3360  
[www.ccfpd.org](http://www.ccfpd.org) | [hq@ccfpd.org](mailto:hq@ccfpd.org)

---



THIS LEGACY IS YOURS TOO:  
Celebrating the Lasting Contributions of  
African American Men



Please select the biography you wish to view  
from the list below.

[Nathaniel Banks](#)  
[Vernon Barkstall](#)  
[James R. Burgess](#)  
[Carlos Donaldson](#)  
[William Dye](#)  
[Richard Roy Edwards, Sr.](#)  
[Dr. Harry D. Ellis](#)  
[James H. Hayes, Jr.](#)  
[Cyprus Hughes](#)  
[Minor W. Jackson III](#)  
[John Cleo Snapper Johnson, Sr.](#)  
[Lt. Col. Norman Lambert](#)  
[Albert R. Lee](#)

[Robert Eugene Lewis](#)  
[Bruce Nesbitt](#)  
[Dr. Philip Norman](#)  
[William Patterson](#)  
[Danis Pelmore](#)

[Charles Phillips](#)  
[David Session](#)  
[Pastor Claude E. Shelby Sr.](#)  
[Clarence Shelley](#)  
[George Smith and family](#)  
[William Walter Smith](#)  
[Joe A. Stovall](#)  
[Kenneth Stratton](#)  
[Willie Summerville](#)  
[Reverend B. J. Tatum](#)  
[Larry Taylor](#)  
[Taylor Thomas](#)  
[Terry Townsend](#)  
[Bishop King James](#)

[Underwood](#)  
[Preston Williams](#)  
[Willie Williams](#)

### *John Cleo Snapper Johnson, Sr.*

March 26, 1916 - May 8, 1983

Born in Fernwood, Mississippi, a son of Arthur and Gladys (Tillman) Johnson, "Snapper," as he was most often called by family and friends, moved to Champaign in 1922. He attended Champaign schools and was a member of the Champaign Senior High School Letterman's "C" Club. After serving in the Navy during WWII, he attended the University of Illinois where he majored in Recreation and Physical Education.

Before becoming a Letter Carrier for the U.S. Postal Service, "Snapper" worked for many years as a laborer and helped with the building of several major construction projects in the Champaign-Urbana area, including the U of I Assembly Hall.

Over the years, he was involved in the community in many ways. "Snapper" enjoyed baseball as recreation as well as a way of life. He was involved throughout east central Illinois as a baseball player for numerous teams. After his playing days ended, he continued to stay involved in baseball and basketball as an umpire and referee. He also participated in the organization of a boxing club in Champaign and the surrounding area.

He was especially interested in youth sports and recreation. During the 1950s, he served as Assistant Director of the Frederick Douglass Recreation Center and taught Physical Education in the Champaign public schools. He was a past Commander of the American Legion Post #559 and served as Scout Master for Boy Scout Troop #11, one of the first all-Black troops in Champaign.

He served as a Little League Coach and official for over 30 years from the 50s to the 80s. His sons and grandsons often recall that he was the "toughest coach they ever played for." During his coaching and officiating days, even when players and parents did not agree with him, they frequently commented on their respect for him because of his fairness and his ability to keep "control" of the game.

He was married to Helen Elizabeth Scaggs for 39 years until her death in 1976. Together they raised six children: two sons, John Jr. (Bud) of Yuma, AZ; Kenneth of Atlanta, GA, and four daughters, Carol Lynn Nunn, Catherine Hogue and Ella (Sissy) Knox Coleman of Champaign, and Rosalind Lewis of Urbana.

"Snapper's" love for people and his unselfish giving to the community has influenced the lives of his children in many ways. His love for sports has extended over to both of his sons and has helped to shape and influence their careers.



---

**Museum of the Grand Prairie** *(formerly Early American Museum)*

Lake of the Woods Forest Preserve

**Homer Lake Interpretive Center** *(formerly Environmental Education Center)*

Homer Lake Forest Preserve



Facilities of the

Champaign County Forest Preserve District

P.O. Box 1040 | Mahomet | (217) 586-3360

[www.ccfpd.org](http://www.ccfpd.org) | [hq@ccfpd.org](mailto:hq@ccfpd.org)

---



# Museum of the Grand Prairie

[Home](#)
[Planning  
Your Visit](#)
[Programs &  
Exhibits](#)
[About the  
Museum](#)
[Volunteer  
Opportunities](#)
[Collections &  
Research](#)

## THIS LEGACY IS YOURS TOO:

Celebrating the Lasting Contributions of  
African American Men



Please select the biography you wish to view  
from the list below.

[Nathaniel Banks](#)
[Vernon Barkstall](#)
[James R. Burgess](#)
[Carlos Donaldson](#)
[William Dye](#)
[Richard Roy Edwards,](#)
[Sr.](#)
[Dr. Harry D. Ellis](#)
[James H. Hayes,](#)
[Jr. Cyprus Hughes](#)
[Minor W. Jackson III](#)
[John Cleo Snapper](#)
[Johnson, Sr.](#)
[Lt. Col. Norman](#)
[Lambert](#)
[Albert R. Lee](#)
[Charles Phillips](#)
[David Session](#)
[Pastor Claude E. Shelby](#)
[Sr.](#)
[Clarence Shelley](#)
[George Smith and](#)
[family](#)
[William Walter Smith](#)
[Joe A. Stovall](#)
[Kenneth Stratton](#)
[Willie Summerville](#)
[Reverend B. J. Tatum](#)
[Larry Taylor](#)
[Taylor Thomas](#)
[Terry Townsend](#)
[Bishop King James](#)
[Robert Eugene Lewis](#)
[Bruce Nesbitt](#)
[Dr. Philip Norman](#)
[William Patterson](#)
[Danis Pelmore](#)
[Underwood](#)
[Preston Williams](#)
[Willie Williams](#)

## *Lt. Col. (Ret.) Norman (Norm)L. Lambert*

Lt. Col. Norman L. Lambert was born on January 19, 1943 in Elkton, Maryland. He moved to Providence, Rhode Island, at the age of 9; after entering high school, he excelled in basketball and track, and was offered college scholarships for both sports. In fall 1961, he chose to attend American International College (AIC) in Springfield, Massachusetts, on a basketball scholarship. He graduated from AIC in June 1965 and entered the United States Air Force shortly thereafter and served for 26 years at various command levels in the continental United States and overseas. His last assignment prior to his retirement on August 1, 1991, was as Assistant Deputy Commander for Resource Management at Chanute Air Force Base in Rantoul.



After leaving the Air Force, he was hired as Assistant Director of Student Support Services (now Student Life) at Parkland College, where he served as Counselor and Coordinator of Disability Services. He provided academic, career, and personal counseling to hundreds of students each year. His community service work included serving as a member of the Champaign Community Unit 4 School Board and he was a member of Omega Psi Phi Fraternity, Inc. and The Church of The Living God, Champaign.

He and his wife Genevieve were married for 38 years and the parents of seven children. They were strong advocates for abused or neglected children, having been foster parents to 70 children over the years.

Colonel Lambert was a graduate of Air War College and had a Bachelor of Science degree in Business Administration, a Master of Arts degree in Public Administration, and a Master of Arts degree in Counseling.

*This Legacy Is Yours Too* was a cooperative effort between the National Council of African American Men and the Early American Museum.

---

**Museum of the Grand Prairie** *(formerly Early American Museum)*

Lake of the Woods Forest Preserve

**Homer Lake Interpretive Center** *(formerly Environmental Education Center)*

Homer Lake Forest Preserve



Facilities of the

Champaign County Forest Preserve District

P.O. Box 1040 | Mahomet | (217) 586-3360

[www.ccfpd.org](http://www.ccfpd.org) | [hq@ccfpd.org](mailto:hq@ccfpd.org)

---



THIS LEGACY IS YOURS TOO:  
Celebrating the Lasting Contributions of  
African American Men



Please select the biography you wish to view  
from the list below.

[Nathaniel Banks](#)
[Vernon Barkstall](#)
[James R. Burgess](#)
[Carlos Donaldson](#)
[William Dye](#)
[Richard Roy Edwards,](#)
[Sr.](#)
[Dr. Harry D. Ellis](#)
[James H. Hayes,](#)
[Jr. Cyprus Hughes](#)
[Minor W. Jackson III](#)
[John Cleo Snapper](#)
[Johnson, Sr.](#)
[Lt. Col. Norman](#)
[Lambert](#)
[Albert R. Lee](#)
[Charles Phillips](#)
[David Session](#)
[Pastor Claude E. Shelby](#)
[Sr.](#)
[Clarence Shelley](#)
[George Smith and](#)
[family](#)
[William Walter Smith](#)
[Joe A. Stovall](#)
[Kenneth Stratton](#)
[Willie Summerville](#)
[Reverend B. J. Tatum](#)
[Larry Taylor](#)
[Taylor Thomas](#)
[Terry Townsend](#)
[Bishop King James](#)
[Robert Eugene Lewis](#)
[Bruce Nesbitt](#)
[Dr. Philip Norman](#)
[William Patterson](#)
[Danis Pelmore](#)
[Underwood](#)
[Preston Williams](#)
[Willie Williams](#)

### *Albert R. Lee*

Mr. Lee was born June 26, 1874 on a farm near Champaign, the son of Mr. and Mrs. William Lee. He was graduated from Champaign High School in 1893 and besides his year of study at the University of Illinois, he also learned shorthand and studied privately for four years. Mr. Lee married Miss Maud McCurdy, November 23, 1898. They had two sons and a daughter.

Albert R. Lee was a member of the University of Illinois staff from 1895-1947. He served the U of I for 52 years through seven administrations. From a messenger boy in a university of 800 students, he advanced through the ranks of Assistant Clerk, Clerk, and retired as Chief Clerk in the office of the University president. Mr. Lee watched the U of I grow to a school serving 18,000 students.

Mr. Lee, a north Champaign resident, matched African American students up with families in north Champaign that were willing to rent out rooms. Sometimes he took students in to live with his own family. Mr. Lee was called the "unofficial Dean of Colored Students." When he retired, it was noted that he had been the first African American employee hired at the University of Illinois and the employee with the most service.

In addition to his work at the U of I, Mr. Lee was a prominent member of the African American community. He was president of the Bethel A.M.E. Choir and sang in the choir himself. He was also Sunday School District Superintendent. His fraternal affiliations included past master of Lone Star Lodge No. 18; assistant grand patron, Eureka Grand Chapter O.E. S.; past grand high priest Royal Arch Masons; and past grand commander of Prince Grand Commandery, Knights Templar. Mr. Lee was a member of the Twin City branch of the NAACP, a member of Kappa Alpha Psi fraternity and the Scottish Rite and Shriner orders.

*This Legacy Is Yours Too* was a cooperative effort between the National Council of African American Men and the Early American Museum.

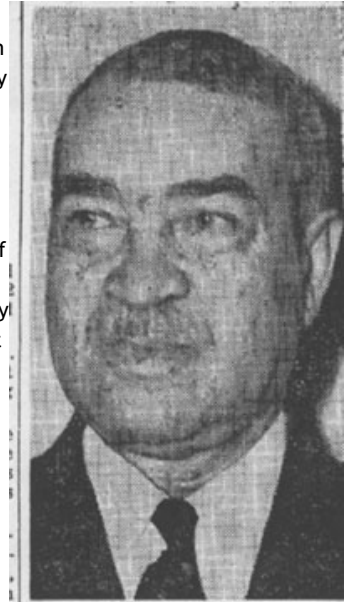

---

**Museum of the Grand Prairie** *(formerly Early American Museum)*

Lake of the Woods Forest Preserve

**Homer Lake Interpretive Center** *(formerly Environmental Education Center)*

Homer Lake Forest Preserve



Facilities of the

Champaign County Forest Preserve District  
P.O. Box 1040 | Mahomet | (217) 586-3360  
[www.ccfpd.org](http://www.ccfpd.org) | [hq@ccfpd.org](mailto:hq@ccfpd.org)

---





THIS LEGACY IS YOURS TOO:  
Celebrating the Lasting Contributions of  
African American Men



Please select the biography you wish to view  
from the list below.

[Nathaniel Banks](#)

[Vernon Barkstall](#)

[James R. Burgess](#)

[Carlos Donaldson](#)

[William Dye](#)

[Richard Roy Edwards, Sr.](#)

[Dr. Harry D. Ellis](#)

[James H. Hayes,](#)

[Jr. Cyprus Hughes](#)

[Minor W. Jackson III](#)

[John Cleo Snapper](#)

[Johnson, Sr.](#)

[Lt. Col. Norman](#)

[Lambert](#)

[Albert R. Lee](#)

[Robert Eugene Lewis](#)

[Bruce Nesbitt](#)

[Dr. Philip Norman](#)

[William Patterson](#)

[Danis Pelmore](#)

[Charles Phillips](#)

[David Session](#)

[Pastor Claude E. Shelby](#)

[Sr.](#)

[Clarence Shelley](#)

[George Smith and](#)

[family](#)

[William Walter Smith](#)

[Joe A. Stovall](#)

[Kenneth Stratton](#)

[Willie Summerville](#)

[Reverend B. J. Tatum](#)

[Larry Taylor](#)

[Taylor Thomas](#)

[Terry Townsend](#)

[Bishop King James](#)

[Underwood](#)

[Preston Williams](#)

[Willie Williams](#)

### *Robert Eugene Lewis*

Born February 9, 1946, in Urbana, Illinois, a son of Jasper and Lottie (Miller) Lewis, Robert attended Urbana schools. He continued his formal education at the University of Illinois and later at Parkland College where he earned an Associates of Arts Degree.

While in elementary and high school, Robert was involved in the band as a percussionist. His love for music led him to volunteer as a mentor and teacher of young, aspiring drummers throughout the community. Robert's interests in science and technology coupled with his love for music has extended not only to his own children but to the lives and careers of other young people as well. Robert is very active in the Salem Baptist Church where he has served as Youth Director, Sunday School Teacher, Sunday School Superintendent and Percussionist. His Sunday School students call him "Mr. Phinney," after the teacher on the television program "Boy Meets World" who has high expectations for all of his students and a reputation for challenging and encouraging them to be the best they can be. Robert can always be counted on to lend a helping hand by creating scenery and special effects in support of church and school plays and activities.

His commitment to youth and education is evident in his service on school and community committees and organizations including the Urbana School District 116 Equity Steering Committee and Citizens Concerned with Quality Education (CCQE). His desire to give back to his community is also evident in his long-time service on the City of Urbana's Community Development Commission and his recent appointment to the City's Comprehensive Plan Update.

Robert has utilized his talents and interests in the arts and engineering to pursue several career areas including architecture and product design and development. To family and friends, Robert is known as a "jack-of-all-trades," "Mr. Fix-It," and "Mr. Wizard." In general, someone who can make, build, or fix anything and everything. He is constantly looking for new projects to build or design and takes pleasure in working on a new painting or sculpture piece, knocking down a wall to remodel his home, restoring or repairing cars.

His work led to the issuance of two U.S. patents in his name, one for a structural plastic seat design and the other for a low voltage lighting system. Robert looks forward to participating and sharing information about his engineering and design work through such activities as the annual local Black History Month program that highlights the work of Black scientists and inventors. Robert's design and engineering background has also enabled him to work with several area churches on facility expansion, remodeling and new construction.

Despite being born with Factor IX Hemophilia, a disabling and life-threatening blood disorder, Robert has and continues to defy the predictions and astound his doctors with his physical condition. He has been a guest lecturer to medical students from the University of Illinois/Carle Clinic about his experiences and treatment as a hemophiliac. Robert truly believes that his "victories" have come as a result of his faith in God and the prayers of many people in his life. Robert is thankful for many individuals who have inspired, motivated and mentored him over the years. He is especially grateful to his mother and father for their spiritual guidance and for providing a strong family environment; to his uncle, Jeff Davis, for

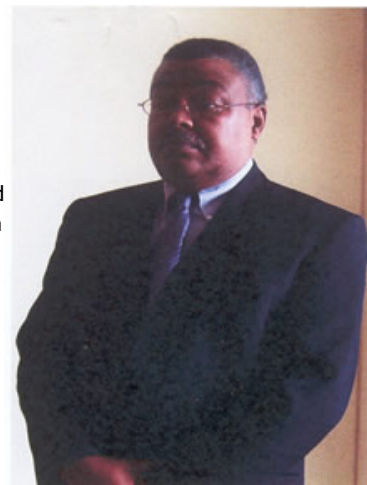

his father-like care and nurturing; to the Rev. W. H. Donaldson, his long-time pastor, for his spiritual guidance and encouragement; to Lorenzo Wylie, who encouraged him and gave him the opportunity to expand his mechanical aptitude; and to Robert Scaggs for sharing his knowledge as a structural engineer.

Married to the former Rosalind Johnson, Robert is the proud father of two children, Eric of Wilmington, DE and Nicole of Tallahassee, FL, who are fulfilling educational and professional goals that were encouraged and supported since their early childhood.

*This Legacy Is Yours Too* was a cooperative effort between the National Council of African American Men and the Early American Museum.

---

**Museum of the Grand Prairie** *(formerly Early American Museum)*

Lake of the Woods Forest Preserve

**Homer Lake Interpretive Center** *(formerly Environmental Education Center)*

Homer Lake Forest Preserve



Facilities of the

Champaign County Forest Preserve District  
P.O. Box 1040 | Mahomet | (217) 586-3360  
[www.ccfpd.org](http://www.ccfpd.org) | [hq@ccfpd.org](mailto:hq@ccfpd.org)

---



THIS LEGACY IS YOURS TOO:  
Celebrating the Lasting Contributions of  
African American Men



Please select the biography you wish to view  
from the list below.

[Nathaniel Banks](#)
[Vernon Barkstall](#)
[James R. Burgess](#)
[Carlos Donaldson](#)
[William Dye](#)
[Richard Roy Edwards,](#)
[Sr.](#)
[Dr. Harry D. Ellis](#)
[James H. Hayes,](#)
[Jr. Cyprus Hughes](#)
[Minor W. Jackson III](#)
[John Cleo Snapper](#)
[Johnson, Sr.](#)
[Lt. Col. Norman](#)
[Lambert](#)
[Albert R. Lee](#)
[Charles Phillips](#)
[David Session](#)
[Pastor Claude E. Shelby](#)
[Sr.](#)
[Clarence Shelley](#)
[George Smith and](#)
[family](#)
[William Walter Smith](#)
[Joe A. Stovall](#)
[Kenneth Stratton](#)
[Willie Summerville](#)
[Reverend B. J. Tatum](#)
[Larry Taylor](#)
[Taylor Thomas](#)
[Terry Townsend](#)
[Bishop King James](#)
[Robert Eugene Lewis](#)
[Bruce Nesbitt](#)
[Dr. Philip Norman](#)
[William Patterson](#)
[Danis Pelmore](#)
[Underwood](#)
[Preston Williams](#)
[Willie Williams](#)

### *Bruce Nesbitt*

Bruce Nesbitt was born November 14, 1932 in Champaign, a son of Herbert E. Nesbitt, Sr. and Pauline Gillespie Nesbitt. He graduated from Champaign High School in 1951. He married CharLotte Neither in 1957; to this union was born five children.

Mr. Nesbitt served in the Army then held a number of jobs until joining the Champaign Police Department. His first year on the force, he solved two murders and was named Rookie of the Year.

Mr. Nesbitt then went to work for the University of Illinois, first recruited as an official of the Housing Division and then, in 1973, as the first director of the Afro-American Cultural Programs office.

Mr. Nesbitt started a student-tutoring program at the Douglass Center and was president of the Don Moyer Boys and Girls Club board. He established or helped start the Moms Day Fashion Club, the Association of Black Alumni, the Black Congratulatory Exercise and helped gain academic credit for members of the Black Chorus. He worked with Iota Phi Theta fraternity. He was a member of the St. Luke CME Church. The Bruce Nesbitt Scholarship Fund at the University of Illinois was established in his honor.



*This Legacy Is Yours Too* was a cooperative effort between the National Council of African American Men and the Early American Museum.

---

**Museum of the Grand Prairie** *(formerly Early American Museum)*

Lake of the Woods Forest Preserve

**Homer Lake Interpretive Center** *(formerly Environmental Education Center)*

Homer Lake Forest Preserve



Facilities of the

Champaign County Forest Preserve District

P.O. Box 1040 | Mahomet | (217) 586-3360

[www.ccfpd.org](http://www.ccfpd.org) | [hq@ccfpd.org](mailto:hq@ccfpd.org)

---



THIS LEGACY IS YOURS TOO:  
Celebrating the Lasting Contributions of  
African American Men



Please select the biography you wish to view  
from the list below.

[Nathaniel Banks](#)
[Vernon Barkstall](#)
[James R. Burgess](#)
[Carlos Donaldson](#)
[William Dye](#)
[Richard Roy Edwards,](#)
[Sr.](#)
[Dr. Harry D. Ellis](#)
[James H. Hayes,](#)
[Jr. Cyprus Hughes](#)
[Minor W. Jackson III](#)
[John Cleo Snapper](#)
[Johnson, Sr.](#)
[Lt. Col. Norman](#)
[Lambert](#)
[Albert R. Lee](#)
[Charles Phillips](#)
[David Session](#)
[Pastor Claude E. Shelby](#)
[Sr.](#)
[Clarence Shelley](#)
[George Smith and](#)
[family](#)
[William Walter Smith](#)
[Joe A. Stovall](#)
[Kenneth Stratton](#)
[Willie Summerville](#)
[Reverend B. J. Tatum](#)
[Larry Taylor](#)
[Taylor Thomas](#)
[Terry Townsend](#)
[Bishop King James](#)
[Robert Eugene Lewis](#)
[Bruce Nesbitt](#)
[Dr. Philip Norman](#)
[William Patterson](#)
[Danis Pelmore](#)
[Underwood](#)
[Preston Williams](#)
[Willie Williams](#)

### *Dr. Phillip Norman*

Dr. Norman was born on September 8, 1933 in Mound Bayou, Mississippi, a son of Oscar Clifton and Philippa L'Estrange Morris Norman. He married De Lois Williams and they had a son and a daughter.

Dr. Norman was a dentist and began his practice in Champaign in 1973. He graduated from Tougaloo College of Tougaloo, Mississippi in 1955 and from Meharry Medical College in Nashville, Tennessee in 1959. He was a member of the National Dental Association and the American Dental Association.

Dr. Norman was a Prince Hall 32nd degree Mason and was a member of the Lone Star Masonic Lodge. He was a founding member of Sigma Xi Chapter of Omega Psi.

He was Lieutenant Colonel in the United States Air Force. He served in Japan, New Hampshire, Texas and Washington DC. He was also a member of the Air National Guard Reserve.

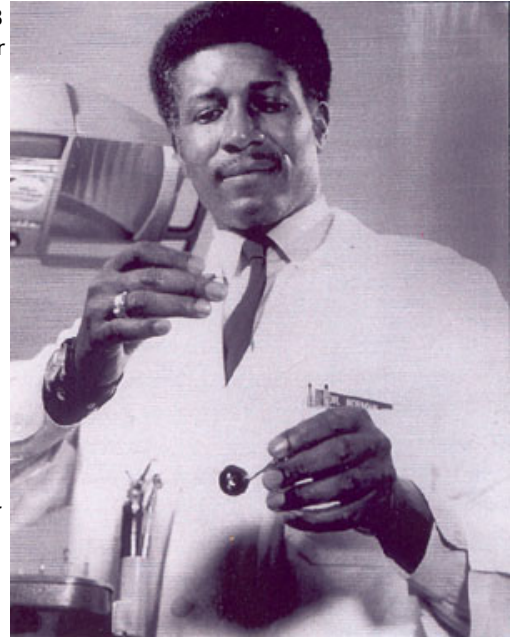

*This Legacy Is Yours Too* was a cooperative effort between the National Council of African American Men and the Early American Museum.

---

**Museum of the Grand Prairie** *(formerly Early American Museum)*

Lake of the Woods Forest Preserve

**Homer Lake Interpretive Center** *(formerly Environmental Education Center)*

Homer Lake Forest Preserve



Facilities of the

Champaign County Forest Preserve District

P.O. Box 1040 | Mahomet | (217) 586-3360

[www.ccfpd.org](http://www.ccfpd.org) | [hq@ccfpd.org](mailto:hq@ccfpd.org)

---



THIS LEGACY IS YOURS TOO:  
Celebrating the Lasting Contributions of  
African American Men



Please select the biography you wish to view  
from the list below.

[Nathaniel Banks](#)

[Vernon Barkstall](#)

[James R. Burgess](#)

[Carlos Donaldson](#)

[William Dye](#)

[Richard Roy Edwards, Sr.](#)

[Dr. Harry D. Ellis](#)

[James H. Hayes](#)

[Jr. Cyprus Hughes](#)

[Minor W. Jackson III](#)

[John Cleo Snapper](#)

[Johnson, Sr.](#)

[Lt. Col. Norman](#)

[Lambert](#)

[Albert R. Lee](#)

[Robert Eugene Lewis](#)

[Bruce Nesbitt](#)

[Dr. Philip Norman](#)

[William Patterson](#)

[Danis Pelmore](#)

[Charles Phillips](#)

[David Session](#)

[Pastor Claude E. Shelby](#)

[Sr.](#)

[Clarence Shelley](#)

[George Smith and](#)

[family](#)

[William Walter Smith](#)

[Joe A. Stovall](#)

[Kenneth Stratton](#)

[Willie Summerville](#)

[Reverend B. J. Tatum](#)

[Larry Taylor](#)

[Taylor Thomas](#)

[Terry Townsend](#)

[Bishop King James](#)

[Underwood](#)

[Preston Williams](#)

[Willie Williams](#)

### *Dr. William M. Patterson*

Dr. William M. Patterson, married father of three is an Assistant Visiting Professor in the Afro American Studies and Research Program at the University of Illinois at Urbana-Champaign. Dr. Patterson's work concentrates on linking the academy (higher education institutions) with public schools, corporate America, and social service organizations such as the Urban League, YMCA'S and Boys and Girls Clubs. "My biggest concern," says Dr. Patterson, "is the disconnect of the current educational law 'No Child Left Behind' and those that it is supposed to serve and benefit."

Partnerships and collaborative relationships are not new to Dr. Patterson. From programs such as Cyber Club, Nature's Playground, B.E.S.T., and First String, Inc. Dr. Patterson has been able to demonstrate the significance of educational and social development partnerships to enhance the educational awareness and social responsibility of at-risk students.



Dr. Patterson is known on a national level for developing innovative ways to reach students both educationally and socially. He has been keynote speaker, researcher, program developer, and youth trainer for the past ten years at National Urban League, NULITES Youth Summit, Indianapolis Circle City Frontiers, Inc., and a host of public schools and youth serving organizations around the country. Dr. Patterson is a strong advocate for teaching youth how to take control of their multi-media image. By developing programs such as B.E.A.T.S. (Bridging, Education Arts, Technology, Scholastically), Rhyme Clinic, and All Girlz Radio, many youth have been empowered to get involved in the mechanics of taking control of their life information as well as their social image.

Dr. Patterson's philosophies on advocacy through education have extended well beyond the elementary and secondary level. From developing and teaching courses with progressive pedagogy such as Service Learning from a Hip Hop Perspective, Black Leadership Development, and KRS-ONE: Hip Hop Artistry and Social Activism, Dr. Patterson's methods for reclaiming today's youth are resonating well with college students who flock to his courses for dialogue and debate about how to best address social issues that are plaguing many of today's youth. Their energy and combined with the interest amongst faculty about Hip Hop culture has inspired Dr. Patterson to investigate the development of the Center for the Study of Hip Hop Culture, a research, teaching, and service learning initiative that will provide student and faculty research with a foundation of authenticism for engaging phenomenon impacting constituents born in the post civil-rights era.

*This Legacy Is Yours Too* was a cooperative effort between the National Council of African American Men and the Early American Museum.

---

**Museum of the Grand Prairie** *(formerly Early American Museum)*

Lake of the Woods Forest Preserve

**Homer Lake Interpretive Center** *(formerly Environmental Education Center)*

Homer Lake Forest Preserve



Facilities of the

Champaign County Forest Preserve District

P.O. Box 1040 | Mahomet | (217) 586-3360

[www.ccfpd.org](http://www.ccfpd.org) | [hq@ccfpd.org](mailto:hq@ccfpd.org)

---





THIS LEGACY IS YOURS TOO:  
Celebrating the Lasting Contributions of  
African American Men



Please select the biography you wish to view  
from the list below.

[Nathaniel Banks](#)  
[Vernon Barkstall](#)  
[James R. Burgess](#)  
[Carlos Donaldson](#)  
[William Dye](#)  
[Richard Roy Edwards, Sr.](#)  
[Dr. Harry D. Ellis](#)  
[James H. Hayes](#)  
[Jr. Cyprus Hughes](#)  
[Minor W. Jackson III](#)  
[John Cleo Snapper Johnson, Sr.](#)  
[Lt. Col. Norman Lambert](#)  
[Albert R. Lee](#)  
  
[Robert Eugene Lewis](#)  
[Bruce Nesbitt](#)  
[Dr. Philip Norman](#)  
[William Patterson](#)  
[Danis Pelmore](#)

[Charles Phillips](#)  
[David Session](#)  
[Pastor Claude E. Shelby Sr.](#)  
[Clarence Shelley](#)  
[George Smith and family](#)  
[William Walter Smith](#)  
[Joe A. Stovall](#)  
[Kenneth Stratton](#)  
[Willie Summerville](#)  
[Reverend B. J. Tatum](#)  
[Larry Taylor](#)  
[Taylor Thomas](#)  
[Terry Townsend](#)  
[Bishop King James](#)  
  
[Underwood](#)  
[Preston Williams](#)  
[Willie Williams](#)

### *Danis R. Pelmore*

Danis was born and raised in Champaign; he attended Central High School and graduated in 1987. He attended Parkland College and earned a certificate in Micro Computer Programming, in 1989, before transferring to Illinois State University. He then earned an A.A., Applied Associates in Science from Heartland Community College located in Bloomington in 1994. In 1995, he earned a B.A., in Applied Social Sciences in the study of Sociology from Illinois State University in Bloomington. He has since completed additional course work in the field of real estate.

Danis Pelmore is a Realtor for RE/MAX Realty Associates, in Champaign; he is an independent agent who serves the needs of the community in the real estate market. He is also a Systems Technical Analyst, providing support for Tivoli Storage Management (TSM) backup and restore product for State Farm's nationwide computer infrastructure of 75,000+ servers and 110,000+ workstations. He has been employed with State Farm Insurance for 14 years.

Danis is currently Vice President of A & R for Double O Entertainment Midwest Region. Double O Entertainment (DOE) is a multi-faceted music/management/entertainment company based in Washington, DC. We specialize in Artist Management, Music Production, Artist Development, Production Placement, with a full Recording Facility (Fully Equipment Pro Tools Studio), and Promotions (Parties, Clubs, Special Events).

Danis is the current President of the Champaign/Urbana Alumni Chapter of Kappa Alpha Psi Fraternity Incorporated. He has been involved in both the Bloomington/Normal and Champaign/Urbana communities, where he has assisted with a variety of programs. He currently serves on the regional board for elections and voting for his fraternity.

Danis is married to LeVette Harmon-Pelmore who teaches at Stratton Elementary School in Champaign. He is the proud father of 3 children; Adriannah Pelmore (18), Danis Pelmore Jr. (5), and Lyndon Pelmore (1 ½), and grandfather to, Eriana Williams (1).

*This Legacy Is Yours Too* was a cooperative effort between the National Council of African American Men and the Early American Museum.



---

**Museum of the Grand Prairie** *(formerly Early American Museum)*

Lake of the Woods Forest Preserve

**Homer Lake Interpretive Center** *(formerly Environmental Education Center)*

Homer Lake Forest Preserve



Facilities of the

Champaign County Forest Preserve District

P.O. Box 1040 | Mahomet | (217) 586-3360

[www.ccfpd.org](http://www.ccfpd.org) | [hq@ccfpd.org](mailto:hq@ccfpd.org)

---



THIS LEGACY IS YOURS TOO:  
Celebrating the Lasting Contributions of  
African American Men



Please select the biography you wish to view  
from the list below.

[Nathaniel Banks](#)  
[Vernon Barkstall](#)  
[James R. Burgess](#)  
[Carlos Donaldson](#)  
[William Dye](#)  
[Richard Roy Edwards, Sr.](#)  
[Dr. Harry D. Ellis](#)  
[James H. Hayes](#)  
[Jr. Cyprus Hughes](#)  
[Minor W. Jackson III](#)  
[John Cleo Snapper Johnson, Sr.](#)  
[Lt. Col. Norman Lambert](#)  
[Albert R. Lee](#)  
  
[Robert Eugene Lewis](#)  
[Bruce Nesbitt](#)  
[Dr. Philip Norman](#)  
[William Patterson](#)  
[Danis Pelmore](#)

[Charles Phillips](#)  
[David Session](#)  
[Pastor Claude E. Shelby Sr.](#)  
[Clarence Shelley](#)  
[George Smith and family](#)  
[William Walter Smith](#)  
[Joe A. Stovall](#)  
[Kenneth Stratton](#)  
[Willie Summerville](#)  
[Reverend B. J. Tatum](#)  
[Larry Taylor](#)  
[Taylor Thomas](#)  
[Terry Townsend](#)  
[Bishop King James](#)

### *Charles E. Phillips, Sr.*

Charles E. Phillips, Sr. was born May 26, 1889 in Kansas City, Missouri. His parents were Eliza Johnson and Jack Phillips. He was a grandson of David Johnson, an ex-slave, who was one of the founders of the Second Baptist Church, now Salem Baptist.

Early in his career, Mr. Phillips organized and managed his own musical group. Later he became interested in politics and moved to Springfield where he served as State Inspector for the Department of Registration and Education. He worked with the Council of Social Agencies; assisted in the organization of the Springfield Urban League; and organized and promoted the Frederick Douglass Savings and Loan Company, along with his own mutual insurance company.

In 1939, he returned to Champaign to develop the Supreme Life Insurance Company and also became deeply involved in community activities. He was a forerunner in promoting low cost housing at Carver Park, Burch Village, Dunbar Court and Attucks Place. He was active in the Boy Scout program through Troop 11 for 25 years. He was appointed a member of the Champaign Housing Commission and served as honorary vice president of the Champaign County Urban League. He was elected to the board of the Nelson Home, later to become the Frances Nelson Health Center. He cooperated and served with the Social Agencies Council and the C-U League of Women Voters.

The city of Champaign named a street in Dr. Martin Luther King, Jr. Subdivision in his honor.

*This Legacy Is Yours Too* was a cooperative effort between the National Council of African American Men and the Early American Museum.

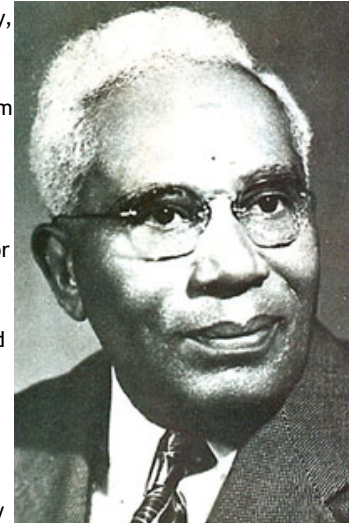

---

**Museum of the Grand Prairie** *(formerly Early American Museum)*

Lake of the Woods Forest Preserve

**Homer Lake Interpretive Center** *(formerly Environmental Education Center)*

Homer Lake Forest Preserve



Facilities of the

Champaign County Forest Preserve District

P.O. Box 1040 | Mahomet | (217) 586-3360

[www.ccfpd.org](http://www.ccfpd.org) | [hq@ccfpd.org](mailto:hq@ccfpd.org)

---



THIS LEGACY IS YOURS TOO:  
Celebrating the Lasting Contributions of  
African American Men



Please select the biography you wish to view  
from the list below.

[Nathaniel Banks](#)  
[Vernon Barkstall](#)  
[James R. Burgess](#)  
[Carlos Donaldson](#)  
[William Dye](#)  
[Richard Roy Edwards, Sr.](#)  
[Dr. Harry D. Ellis](#)  
[James H. Hayes, Jr.](#)  
[Cyprus Hughes](#)  
[Minor W. Jackson III](#)  
[John Cleo Snapper Johnson, Sr.](#)  
[Lt. Col. Norman Lambert](#)  
[Albert R. Lee](#)

[Robert Eugene Lewis](#)  
[Bruce Nesbitt](#)  
[Dr. Philip Norman](#)  
[William Patterson](#)  
[Danis Pelmore](#)

[Charles Phillips](#)  
[David Session](#)  
[Pastor Claude E. Shelby Sr.](#)  
[Clarence Shelley](#)  
[George Smith and family](#)  
[William Walter Smith](#)  
[Joe A. Stovall](#)  
[Kenneth Stratton](#)  
[Willie Summerville](#)  
[Reverend B. J. Tatum](#)  
[Larry Taylor](#)  
[Taylor Thomas](#)  
[Terry Townsend](#)  
[Bishop King James](#)

[Underwood](#)  
[Preston Williams](#)  
[Willie Williams](#)

### *David Session*

David Henry Session, the son of Reverend William Lee and Mrs. Hallie Brown Session, was born in Hemingway, South Carolina. He was educated in the Hemingway and Florence Schools. David graduated from Allen University. Shortly after graduation, he enlisted in the United States Air Force. He rose to the rank of Staff Sergeant and earned medals for Distinguished Service and Good Conduct. David married Halestine Jackson.

A job opportunity moved them to Champaign, Illinois. David worked at Chanute Air Force Base in Rantoul as an instructor. He was promoted through the ranks to Supervisor, Training Specialist and retired as a Training Manager. David continued his education by attending the University of Illinois and earned a Master's degree in Education.

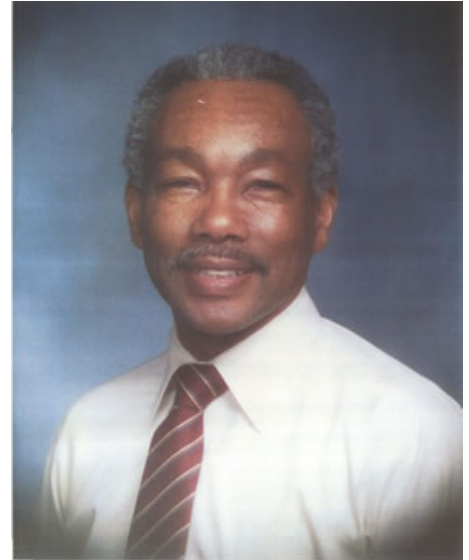

David is a member of Bethel African Methodist Episcopal Church, Champaign. He is Superintendent of the Sunday School, Pastor's Steward, Bible Study Participant and a member of the Men's Chorus.

In his community activities, David is a former member of the Champaign Human Relations Commission, the Champaign School Board, and the Fair Housing Bureau Citizens Advisory Committee. David served as a Little League Baseball Coach, Director of the Boards of Don Moyer Boys and Girls Club and the Urban League of Champaign County. In addition, David served as a mentor in the Urbana Schools. He currently serves as a Director on the Board of Credit Union Plus, a member of the Fire and Police Commission and a member of the NAACP. He is a life member of Kappa Alpha Psi Fraternity, Inc.

David and Halestine have two adult sons, Kendal and Darrel (deceased); and two grandchildren Miesha and Courtney.

*This Legacy Is Yours Too* was a cooperative effort between the National Council of African American Men and the Early American Museum.

---

**Museum of the Grand Prairie** *(formerly Early American Museum)*

Lake of the Woods Forest Preserve

**Homer Lake Interpretive Center** *(formerly Environmental Education Center)*

Homer Lake Forest Preserve



Facilities of the

Champaign County Forest Preserve District

P.O. Box 1040 | Mahomet | (217) 586-3360

[www.ccfpd.org](http://www.ccfpd.org) | [hq@ccfpd.org](mailto:hq@ccfpd.org)

---



## THIS LEGACY IS YOURS TOO:

Celebrating the Lasting Contributions of  
African American Men



Please select the biography you wish to view  
from the list below.

[Nathaniel Banks](#)
[Vernon Barkstall](#)
[James R. Burgess](#)
[Carlos Donaldson](#)
[William Dye](#)
[Richard Roy Edwards,  
Sr.](#)
[Dr. Harry D. Ellis](#)
[James H. Hayes,](#)
[Jr. Cyprus Hughes](#)
[Minor W. Jackson III](#)
[John Cleo Snapper](#)
[Johnson, Sr.](#)
[Lt. Col. Norman](#)
[Lambert](#)
[Albert R. Lee](#)
[Robert Eugene Lewis](#)
[Bruce Nesbitt](#)
[Dr. Philip Norman](#)
[William Patterson](#)
[Danis Pelmore](#)
[Charles Phillips](#)
[David Session](#)
[Pastor Claude E. Shelby  
Sr.](#)
[Clarence Shelley](#)
[George Smith and  
family](#)
[William Walter Smith](#)
[Joe A. Stovall](#)
[Kenneth Stratton](#)
[Willie Summerville](#)
[Reverend B. J. Tatum](#)
[Larry Taylor](#)
[Taylor Thomas](#)
[Terry Townsend](#)
[Bishop King James](#)
[Underwood](#)
[Preston Williams](#)
[Willie Williams](#)

### *Pastor Claude E. Shelby Sr.*

The Reverend Doctor. He is a native of Brooklyn, Illinois, where he was baptized at the age of 11 at Southern Tabernacle Baptist Church under the pastorate of the Reverend M.S. Sykes.

Pastor Shelby was licensed to preach on April 13, 1958 at the same church under the pastorate the Reverend Dr. E. Stanley Howlett. He has been pastor of the following churches: Providence Baptist Church, St. Louis, Missouri from 1961 to 1965; Second Baptist Church, Carlyle, Illinois from 1965 to 1966; Bridgeton Baptist Church from 1966 to 1981. He has served as pastor of Salem Baptist Church, the oldest African American Baptist Church in Champaign since September of 1981.

His elementary and secondary education was received through the public Schools of Brooklyn, Illinois. He attended McKendree College of Lebanon, Illinois and received a bachelor of liberal studies from St. Louis University, St. Louis, Missouri. A diploma in theology was awarded through American Baptist College.

He also attended the St. Louis Theological Consortium, comprised of Eden Theological Seminary, Kenrick Seminary, and St. Louis University School of Divinity. He received a master of science in education from Southern Illinois University of Edwardsville, Illinois with majors in counseling and behavioral science. He received his doctor of divinity from New World Bible Institute, Hayti Missouri (Now Anchor Theological Seminary and Bible Institute of Edinburg, Texas).

Dr. Shelby has given extensive service to the communities wherever he has lived. He has served on the Board of Education, Brooklyn School District 188 for twenty-three and one-half years-serving twelve years as board president, several terms as secretary and two terms as treasurer. He served as chairman of the Joint Agreement Board for Special Education, Districts 188 (Brooklyn) and 189 (East St. Louis). He served on the board of directors of the St. Clair County American Cancer Society; advisory council on campus development for State Community College; member of board of advisors for Black Church Leadership Program of St. Louis University, Metropolitan College. He served two terms as president of the Ministerial Alliance of Champaign-Urbana and Vicinity. He presently serves as a member of the Planning and Implementation Committee for Champaign Unit 4 School District. He was recently appointed to the board of directors of Canaan Credit Union of Urbana, Illinois.

On February 4, 2004, Pastor Shelby was recognized with a Crown of Peace Award by the Inter-religious and International Peace Council for exemplary leadership in reconciliation and peacemaking. He was one among others honored as ambassadors for peace who have demonstrated exceptional dedication to promoting reconciliation and unity beyond the boundaries of race, religion and culture toward a new era of peace for all humanity. The Co-Chairs for the event were: The Honorable Danny K. Davis, U. S. House of Representatives and Rev. Dr. Chung Hwan Kwak, Chairman of the Council.



The Reverend Dr. Claude E. Shelby, Sr. organized the Dr. Martin Luther King, Jr. Advocacy for Justice Committee in 1985, and has been granted the honor of serving as this group's president since its inception. This organization sponsors the area's annual observance of the national holiday honoring Dr. Martin Luther King, Jr. They also foster the Living the Dream Scholarship Program, which usually awards up to 16 One-thousand Dollar scholarships each year for up to four years. This year 21 scholarships were awarded. These scholarships are awarded to graduating seniors of Centennial and Central High Schools of Champaign and Urbana High School of Urbana. The thousand dollars are matched for those attending the University of Illinois, Urbana-Champaign or Tougaloo College of Mississippi. His organization presently has over 50 students on scholarship. Since coming to Salem, Pastor Shelby has done much to build up the body of Christ and to advance His Kingdom. Further, he has led his congregation to construct a new sanctuary and educational facilities. This includes a community room where various community meetings are held.

Dr. Shelby is in his fourth year as moderator of Wood River Baptist District Association, which is comprised of fifty-four churches across Illinois. It is the oldest continuing African American association of churches in the nation. He has served Wood River District in the past as president of the Congress of Christian Education. He had previously served as dean of this educational organization. He has taught in the East St. Louis Extension of American Baptist College of Nashville, Tennessee and director of the American Baptist College Extension of Champaign/Danville, Illinois. Pastor Shelby serves as director of the Scholarship Commission of Baptist General State Convention of Illinois, which awards five one thousand dollar scholarships each year to graduating seniors of members of churches of the convention.

His lovely wife, Montrula, has been an ardent supporter of his service to humanity through his ministry .They are the parents of six children-two sons and four daughters.

*This Legacy Is Yours Too* was a cooperative effort between the National Council of African American Men and the Early American Museum.





THIS LEGACY IS YOURS TOO:  
Celebrating the Lasting Contributions of  
African American Men



Please select the biography you wish to view  
from the list below.

[Nathaniel Banks](#)  
[Vernon Barkstall](#)  
[James R. Burgess](#)  
[Carlos Donaldson](#)  
[William Dye](#)  
[Richard Roy Edwards, Sr.](#)  
[Dr. Harry D. Ellis](#)  
[James H. Hayes](#)  
[Jr. Cyprus Hughes](#)  
[Minor W. Jackson III](#)  
[John Cleo Snapper Johnson, Sr.](#)  
[Lt. Col. Norman Lambert](#)  
[Albert R. Lee](#)  
  
[Robert Eugene Lewis](#)  
[Bruce Nesbitt](#)  
[Dr. Philip Norman](#)  
[William Patterson](#)  
[Danis Pelmore](#)

[Charles Phillips](#)  
[David Session](#)  
[Pastor Claude E. Shelby Sr.](#)  
[Clarence Shelley](#)  
[George Smith and family](#)  
[William Walter Smith](#)  
[Joe A. Stovall](#)  
[Kenneth Stratton](#)  
[Willie Summerville](#)  
[Reverend B. J. Tatum](#)  
[Larry Taylor](#)  
[Taylor Thomas](#)  
[Terry Townsend](#)  
[Bishop King James](#)  
  
[Underwood](#)  
[Preston Williams](#)  
[Willie Williams](#)

### *Clarence Shelley*

After earning his Master's Degree from Wayne State University in Detroit, Mr. Shelley taught English and Speech at Northeastern High School for several years. He subsequently developed programs to facilitate the admission and retention of minority students in colleges and universities throughout the Midwest. He has taught and counseled at the Cranbrook School in Bloomfield Hills, Dartmouth College in Hanover, New Hampshire, and Wayne State University. Mr. Shelley came to the University of Illinois at Urbana-Champaign in 1968 to organize one of the nation's earliest and certainly the largest minority student recruitment efforts. In 1974 he was named Dean of Students, and in 1984 he became Assistant Vice Chancellor and then Associate Vice Chancellor for Student Affairs. He presently serves as Special Assistant to the Chancellor.

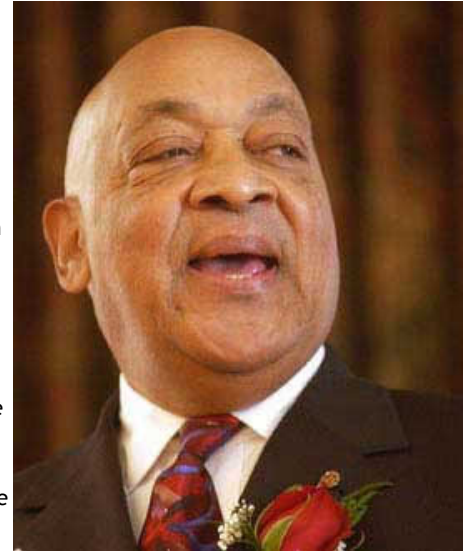

He has served on several national educational committees, many of which focuses on higher educational access and opportunity for low-income and minority students. Among his publications are *The Impact of Black Students on Predominantly White Campuses*, *The Once and Future Status of Black Professionals in Higher Education*, *Staff Development: A Training Module for Special Services Staff*, and *"Telling Stories: Students and Administrators Talk About Retention"* in *Leveling the Playing Field: Promoting Academic Success for Students of Color*. He has received numerous awards and citations for his service to higher education, with a special interest in advocacy for those groups that remain underrepresented in American colleges and universities. In 2002, he was awarded the Chancellor's Medallion for service to the Campus.

*This Legacy Is Yours Too* was a cooperative effort between the National Council of African American Men and the Early American Museum.

---

**Museum of the Grand Prairie** *(formerly Early American Museum)*

Lake of the Woods Forest Preserve

**Homer Lake Interpretive Center** *(formerly Environmental Education Center)*

Homer Lake Forest Preserve



Facilities of the

Champaign County Forest Preserve District

P.O. Box 1040 | Mahomet | (217) 586-3360

[www.ccfpd.org](http://www.ccfpd.org) | [hq@ccfpd.org](mailto:hq@ccfpd.org)

---



THIS LEGACY IS YOURS TOO:  
Celebrating the Lasting Contributions of  
African American Men



Please select the biography you wish to view  
from the list below.

[Nathaniel Banks](#)  
[Vernon Barkstall](#)  
[James R. Burgess](#)  
[Carlos Donaldson](#)  
[William Dye](#)  
[Richard Roy Edwards, Sr.](#)  
[Dr. Harry D. Ellis](#)  
[James H. Hayes, Jr.](#)  
[Cyprus Hughes](#)  
[Minor W. Jackson III](#)  
[John Cleo Snapper Johnson, Sr.](#)  
[Lt. Col. Norman Lambert](#)  
[Albert R. Lee](#)

[Robert Eugene Lewis](#)  
[Bruce Nesbitt](#)  
[Dr. Philip Norman](#)  
[William Patterson](#)  
[Danis Pelmore](#)

[Charles Phillips](#)  
[David Session](#)  
[Pastor Claude E. Shelby Sr.](#)  
[Clarence Shelley](#)  
[George Smith and family](#)  
[William Walter Smith](#)  
[Joe A. Stovall](#)  
[Kenneth Stratton](#)  
[Willie Summerville](#)  
[Reverend B. J. Tatum](#)  
[Larry Taylor](#)  
[Taylor Thomas](#)  
[Terry Townsend](#)  
[Bishop King James](#)

[Underwood](#)  
[Preston Williams](#)  
[Willie Williams](#)

### *George W. Smith and family*

George W. Smith was born a slave, near Selmar, McNairy County, Tennessee, on December 3, 1836. At the early age of nine years, together with his six brothers and sisters, he was sold from his mother's side. As chattel, he brought the sum of \$501.50. It was his duty then to accompany his purchaser's children to school and to act as their playmates.

During study hours, he was allowed, with the other slave boys, to sit on a bench in the rear of the room.



Even at that age he saw that an education was something worth having and he sat there and absorbed all that he could. It was a penal offense to teach a slave to read and write and when the slave-owners discovered he was learning, he was no longer allowed to go to school with the children.

Mr. Smith was next set to work as assistant to the miller and finally became the miller. Milling was his trade until 1862. During the Civil War, Mr. Smith served as a scout in the Union army under General McClelland and as a guide for General Logan in Tennessee and Mississippi. Losing his health, he came to Springfield, Illinois, where he met and married Mrs. Mary E. Oglesby Gaines. They had five sons and two daughters.

Mr. Smith chose farming as his lifework. At first it was on a small scale as he farmed in the summer and chopped wood in the winter. In the spring of 1876, Mr. Smith moved to a tract of land in Broadlands. Paying for the first 80 acres was the most difficult task of his career, but he continued to purchase land until he had acquired 440 acres. He was among the very first to adopt tile drainage; he was remarkably successful in growing corn and in raising hogs; and his horses were known for their excellent quality.

Mr. Smith never forgot the meager educational opportunities afforded him and spent more money on educating his children than any other man in the township and he considered it well invested. Temperate in all things, he was a man of conservative judgment and served often as juror as well as arbitrator in disputed matters. He had great respect for the rights of other men. It was his opinion that every man should take an active part in politics. He always voted but he would never accept office. Mr. Smith died on December 29, 1911. His funeral was one of the largest in the history of Broadlands.

*This Legacy Is Yours Too* was a cooperative effort between the National Council of African American Men and the Early American Museum.

---

**Museum of the Grand Prairie** *(formerly Early American Museum)*  
Lake of the Woods Forest Preserve

**Homer Lake Interpretive Center** *(formerly Environmental Education Center)*  
Homer Lake Forest Preserve



Facilities of the  
Champaign County Forest Preserve District  
P.O. Box 1040 | Mahomet | (217) 586-3360  
[www.ccfpd.org](http://www.ccfpd.org) | [hq@ccfpd.org](mailto:hq@ccfpd.org)

---



THIS LEGACY IS YOURS TOO:  
Celebrating the Lasting Contributions of  
African American Men



Please select the biography you wish to view  
from the list below.

### *William Walter Smith*

William Walter Smith, son of George and Mary Oglesby Gaines Smith was born in Broadlands. In 1900, William W. Smith became the first African American graduate of the University of Illinois. He received his Bachelor's Degree in Civil Engineering and was the first editor of the Illini newspaper, now The Daily Illini, during 1899 and 1900. He was a member of the football team, playing tackle.

Mr. Smith was employed by Armour & Co and was sent by them to the Argentine Republic to oversee the building of elevators, warehouses, refrigerating plants and other construction work on their vast holdings in that country. He made a 5,000-mile journey to Pennsylvania to claim his bride, Anna Allen on August 20, 1911. On January 3, 1922, Mr. Smith petitioned the Court to change his name to Walter Smith Oglesby and he is so listed in The Semi-Centennial Alumni Record of the University of Illinois.



[Nathaniel Banks](#)  
[Vernon Barkstall](#)  
[James R. Burgess](#)  
[Carlos Donaldson](#)  
[William Dye](#)  
[Richard Roy Edwards, Sr.](#)  
[Dr. Harry D. Ellis](#)  
[James H. Hayes](#)  
[Jr. Cyprus Hughes](#)  
[Minor W. Jackson III](#)  
[John Cleo Snapper Johnson, Sr.](#)  
[Lt. Col. Norman Lambert](#)  
[Albert R. Lee](#)  
  
[Robert Eugene Lewis](#)  
[Bruce Nesbitt](#)  
[Dr. Philip Norman](#)  
[William Patterson](#)  
[Danis Pelmore](#)

[Charles Phillips](#)  
[David Session](#)  
[Pastor Claude E. Shelby Sr.](#)  
[Clarence Shelley](#)  
[George Smith and family](#)  
[William Walter Smith](#)  
[Joe A. Stovall](#)  
[Kenneth Stratton](#)  
[Willie Summerville](#)  
[Reverend B. J. Tatum](#)  
[Larry Taylor](#)  
[Taylor Thomas](#)  
[Terry Townsend](#)  
[Bishop King James](#)

[Underwood](#)  
[Preston Williams](#)  
[Willie Williams](#)

*This Legacy Is Yours Too* was a cooperative effort between the National Council of African American Men and the Early American Museum.

---

**Museum of the Grand Prairie** *(formerly Early American Museum)*

Lake of the Woods Forest Preserve

**Homer Lake Interpretive Center** *(formerly Environmental Education Center)*

Homer Lake Forest Preserve



Facilities of the

Champaign County Forest Preserve District

P.O. Box 1040 | Mahomet | (217) 586-3360

[www.ccfpd.org](http://www.ccfpd.org) | [hq@ccfpd.org](mailto:hq@ccfpd.org)

---



THIS LEGACY IS YOURS TOO:  
Celebrating the Lasting Contributions of  
African American Men



Please select the biography you wish to view  
from the list below.

[Nathaniel Banks](#)
[Vernon Barkstall](#)
[James R. Burgess](#)
[Carlos Donaldson](#)
[William Dye](#)
[Richard Roy Edwards,  
Sr.](#)
[Dr. Harry D. Ellis](#)
[James H. Hayes,](#)
[Jr. Cyprus Hughes](#)
[Minor W. Jackson III](#)
[John Cleo Snapper](#)
[Johnson, Sr.](#)
[Lt. Col. Norman](#)
[Lambert](#)
[Albert R. Lee](#)
[Robert Eugene Lewis](#)
[Bruce Nesbitt](#)
[Dr. Philip Norman](#)
[William Patterson](#)
[Danis Pelmore](#)
[Charles Phillips](#)
[David Session](#)
[Pastor Claude E. Shelby  
Sr.](#)
[Clarence Shelley](#)
[George Smith and  
family](#)
[William Walter Smith](#)
[Joe A. Stovall](#)
[Kenneth Stratton](#)
[Willie Summerville](#)
[Reverend B. J. Tatum](#)
[Larry Taylor](#)
[Taylor Thomas](#)
[Terry Townsend](#)
[Bishop King James](#)
[Underwood](#)
[Preston Williams](#)
[Willie Williams](#)

### *Joe A. Stovall*

Joe A. Stovall is the youngest child of four of the late Robert L. Stovall and Claudyne Stovall. He was born on the south side of Chicago at Cook County Hospital on March 9th, 1964. His family moved to Champaign when he was around 3 yrs old. Joe grew up in Champaign on the corner of 1st and Church St. He attended Booker T. Washington Elementary School and was one of the original members of the Boys Club along with his older brother, Robert Jr. He attended Edison Middle School and graduated from Central H.S. in 1982. Joe was involved in various activities in high school. He was an honor roll student and lettered his junior & senior year in basketball.

Joe attended Quincy College in the fall of 1982. He was a member of the Quincy Hawks varsity basketball team. Joe majored in Mathematics while attending Quincy. When he recognized he was vertically challenged (Too Short!) he decided to transfer to Illinois State University in Normal. Joe majored in Chemistry at ISU, and received a B.S. in 1988.

After graduation, Joe worked for Dow Chemical in Midland, MI in their Technical Services and Development Dept. Joe worked with polymer plastics for over one year. One project he worked on was lining plastic cereal bags with Saran to increase the shelf-life of cereal. This is now done by Post Cereal for their various cereals. Joe worked for Dow Chemical until 1989.

After Dow Chemical, Joe became an employee with State Farm Insurance. He has held several positions: Claim Rep., Sr. Claim Rep., Claim Spec., and Claim Support Supervisor. In 1996, Joe was recruited into the agency force. He became an agent with State Farm in 1997. He currently runs his own agency in Champaign.

Joe is heavily involved in the community. He is the President of the Urban Business Network. He will become Board President of the Don Moyer's Boys & Girls Club in April 2004. He is an avid supporter of the Urban League of Champaign County. He is a sponsor, coach and volunteer for 1st String, Inc., Instructor for the Junior Achievement program, and Mentor's through the Talks mentoring program.

Joe is married to Elizabeth Stovall. They have two sons, Jamir-9 and Jamal-7. They currently reside in Champaign.

*This Legacy Is Yours Too* was a cooperative effort between the National Council of African American Men and the Early American Museum.



---

**Museum of the Grand Prairie** *(formerly Early American Museum)*

Lake of the Woods Forest Preserve

**Homer Lake Interpretive Center** *(formerly Environmental Education Center)*

Homer Lake Forest Preserve



Facilities of the

Champaign County Forest Preserve District

P.O. Box 1040 | Mahomet | (217) 586-3360

[www.ccfpd.org](http://www.ccfpd.org) | [hq@ccfpd.org](mailto:hq@ccfpd.org)

---





# Museum of the Grand Prairie



- [Home](#)
- [Planning Your Visit](#)
- [Programs & Exhibits](#)
- [About the Museum](#)
- [Volunteer Opportunities](#)
- [Collections & Research](#)

- [Exhibits](#)
- [School Programs](#)
- [Home School Programs](#)
- [Youth Summer Programs](#)
- [Scout Programs](#)
- [Special Request Programs](#)
- [Educators' resources](#)

THIS LEGACY IS YOURS TOO:  
Celebrating the Lasting Contributions of  
African American Men



Please select the biography you wish to view from the list below.

- [Nathaniel Banks](#)
- [Vernon Barkstall](#)
- [James R. Burgess](#)
- [Carlos Donaldson](#)
- [William Dye](#)
- [Richard Roy Edwards, Sr.](#)
- [Dr. Harry D. Ellis](#)
- [James H. Hayes, Jr.](#)
- [Cyprus Hughes](#)
- [Minor W. Jackson III](#)
- [John Cleo Snapper Johnson, Sr.](#)
- [Lt. Col. Norman Lambert](#)
- [Albert R. Lee](#)
- [Charles Phillips](#)
- [David Session](#)
- [Pastor Claude E. Shelby Sr.](#)
- [Clarence Shelley](#)
- [George Smith and family](#)
- [William Walter Smith](#)
- [Joe A. Stovall](#)
- [Kenneth Stratton](#)
- [Willie Summerville](#)
- [Reverend B. J. Tatum](#)
- [Larry Taylor](#)
- [Taylor Thomas](#)
- [Terry Townsend](#)
- [Bishop King James](#)
- [Robert Eugene Lewis](#)
- [Bruce Nesbitt](#)
- [Dr. Philip Norman](#)
- [William Patterson](#)
- [Danis Pelmore](#)
- [Underwood](#)
- [Preston Williams](#)
- [Willie Williams](#)

## ***Kenneth O. Stratton***

The youngest of seven children, St received a bachelor's degree from of Illinois in 1950 and a master's d During his career (33 years) with tl Unit 4 School District, Kenneth Str: as both a teacher and an administr served as president of the Champa \_ Association as well. In 1961, Stratton was elected the first African American council member in the City of Champaign.

Mr. Stratton was a member of the William F. Earnest American Legion Post 559; served on the Board of Directors of United Way and the Frances Nelson Health Center. He was a charter member of the Don Moyer Boys Club, and the Champaign County Urban League.

Mr. Stratton was active in the civil rights movement; was a member of the Black Coalition for Equal Opportunity Employment and helped organize for integration in the Champaign school system, Champaign housing, and the hiring practices in the downtown Champaign stores and at Burnham Hospital. Stratton Elementary School was named in his honor.

*This Legacy Is Yours Too* was a cooperative effort between the National Council of African American Men and the Early American Museum.

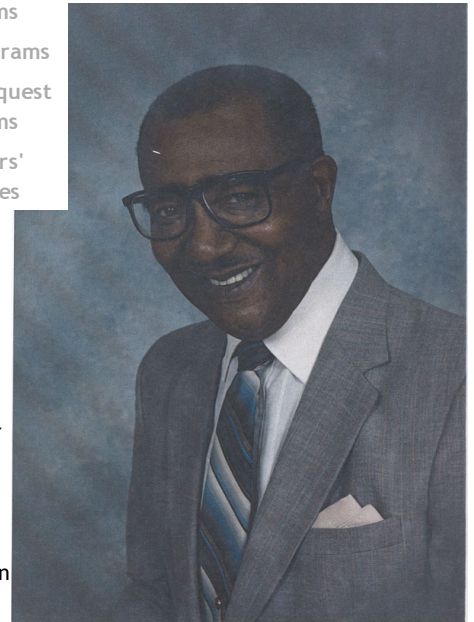

---

**Museum of the Grand Prairie** *(formerly Early American Museum)*

Lake of the Woods Forest Preserve

**Homer Lake Interpretive Center** *(formerly Environmental Education Center)*

Homer Lake Forest Preserve



Facilities of the

Champaign County Forest Preserve District

P.O. Box 1040 | Mahomet | (217) 586-3360

[www.ccfpd.org](http://www.ccfpd.org) | [hq@ccfpd.org](mailto:hq@ccfpd.org)

---



## THIS LEGACY IS YOURS TOO:

Celebrating the Lasting Contributions of  
African American Men



Please select the biography you wish to view  
from the list below.

[Nathaniel Banks](#)
[Vernon Barkstall](#)
[James R. Burgess](#)
[Carlos Donaldson](#)
[William Dye](#)
[Richard Roy Edwards,  
Sr.](#)
[Dr. Harry D. Ellis](#)
[James H. Hayes,](#)
[Jr. Cyprus Hughes](#)
[Minor W. Jackson III](#)
[John Cleo Snapper](#)
[Johnson, Sr.](#)
[Lt. Col. Norman](#)
[Lambert](#)
[Albert R. Lee](#)
[Robert Eugene Lewis](#)
[Bruce Nesbitt](#)
[Dr. Philip Norman](#)
[William Patterson](#)
[Danis Pelmore](#)
[Charles Phillips](#)
[David Session](#)
[Pastor Claude E. Shelby  
Sr.](#)
[Clarence Shelley](#)
[George Smith and  
family](#)
[William Walter Smith](#)
[Joe A. Stovall](#)
[Kenneth Stratton](#)
[Willie Summerville](#)
[Reverend B. J. Tatum](#)
[Larry Taylor](#)
[Taylor Thomas](#)
[Terry Townsend](#)
[Bishop King James](#)
[Underwood](#)
[Preston Williams](#)
[Willie Williams](#)

### *Willie T. Summerville*

Mr. Willie T. Summerville was born in Sunshine (Ashley County), Arkansas, and finished the T. W. Daniel High School of Crossett, Arkansas. He graduated from Arkansas AM&N College (presently called the University of Arkansas at Pine Bluff) with a B.S. Degree in Music Education. He is also a graduate of the University of Illinois, Urbana-Champaign Campus, where he received the M.S. Degree in Music Education. He has done further study at several other major universities.

Some of his awards include: the Outstanding Young Educator Award of Champaign-Urbana; the Illinois Citizen of the Year from the Phi Beta Sigma Fraternity Inc.; Outstanding Black Educator Award from Delta Sigma Theta Sorority; Honorary Citizen of Fort Worth, Texas; a Special Citation from the Governor of Illinois for his work with the youth of Illinois; Public Citizen of the Year (1994) by the National Association of Social workers; 1994 Winner of the Vocational Achievement Award by the Urbana Rotary Club; 1995 Martin Luther King Award from the Champaign Human Relations Commission; a 1995 "Golden Apple Award" from WICD Channel 15 News Station for outstanding teaching; voted Outstanding Teacher of the Month by the Urbana Middle School Student Council; and a declaration of January 12, 1995 as "W.T. Summerville Day" in Champaign. In 1998, he was named by President Clinton as one of the Hometown Heroes in Education and in 1999; he was awarded the Martin Luther King Outstanding Achievement Award for the City of Urbana. Mr. Summerville received the Martin Luther King Educator Award of 2000 from Parkland College. He was also named Teacher of the Year by the Wal-Mart Corporation of Champaign. Most recently, he was awarded the Man of the Year Award from the National Council of African American Men of Champaign County.

He has been a guest clinician/director at more than 20 school district music festivals; and fourteen universities. He recently lectured to prospective music educators on diversity and inclusion at Ohio State University in Columbus, Ohio. He has conducted Gospel Music/Church Music Seminars at over 42 churches across the United States, and has performed similar duties as a guest of the U. S. Chief of Chaplains Office for the United States Air Force at home and abroad. He has been the clinician at 24 military bases in this country and in England and Germany.

He is presently employed as Choral Music Director of the Urbana Middle School 8th Grade Chorus; and the Director of the Urbana High School Concert Choir, which was invited to sing in the St. Peter's Basilica in Rome, Italy, in 1999. In 2002, the UHS Concert Choir sang in the Carnegie Hall. The Choir also performed at the famous Riverside Church of New York City and at Dawling College of Long Island, New York. In 2003, the Choir toured the St. Louis area and performed at local high schools and the University of Missouri.

Mr. Summerville is a member of the Canaan Baptist Church Board of Deacons and treasurer of the Canaan Foundation that supports the Canaan Academy of Urbana. He is a charter member of Canaan's SWAT Team (Soul Winning Action Team). He teaches the Adult Sunday School class, and he is active in other church and civic organizations throughout the Urbana-Champaign area. Mr. Summerville is also Minister of Music at the Canaan Baptist Church of Urbana, Illinois; Director/Organist of the St. Luke CME New Life Choir in Champaign.

Mr. Summerville has been married for 37 years to Mrs. Valerian A. Summerville and they have



3 children and two wonderful grandsons.

*This Legacy Is Yours Too* was a cooperative effort between the National Council of African American Men and the Early American Museum.

---

**Museum of the Grand Prairie** *(formerly Early American Museum)*

Lake of the Woods Forest Preserve

**Homer Lake Interpretive Center** *(formerly Environmental Education Center)*

Homer Lake Forest Preserve



Facilities of the

Champaign County Forest Preserve District  
P.O. Box 1040 | Mahomet | (217) 586-3360  
[www.ccfpd.org](http://www.ccfpd.org) | [hq@ccfpd.org](mailto:hq@ccfpd.org)

---



# Museum of the Grand Prairie

[Home](#)
[Planning  
Your Visit](#)
[Programs &  
Exhibits](#)
[About the  
Museum](#)
[Volunteer  
Opportunities](#)
[Collections &  
Research](#)

THIS LEGACY IS YOURS TOO:  
Celebrating the Lasting Contributions of  
African American Men



Please select the biography you wish to view  
from the list below.

[Nathaniel Banks](#)
[Vernon Barkstall](#)
[James R. Burgess](#)
[Carlos Donaldson](#)
[William Dye](#)
[Richard Roy Edwards, Sr.](#)
[Dr. Harry D. Ellis](#)
[James H. Hayes,](#)
[Jr. Cyprus Hughes](#)
[Minor W. Jackson III](#)
[John Cleo Snapper](#)
[Johnson, Sr.](#)
[Lt. Col. Norman](#)
[Lambert](#)
[Albert R. Lee](#)
[Robert Eugene Lewis](#)
[Bruce Nesbitt](#)
[Dr. Philip Norman](#)
[William Patterson](#)
[Danis Pelmore](#)
[Charles Phillips](#)
[David Session](#)
[Pastor Claude E. Shelby](#)
[Sr.](#)
[Clarence Shelley](#)
[George Smith and](#)
[family](#)
[William Walter Smith](#)
[Joe A. Stovall](#)
[Kenneth Stratton](#)
[Willie Summerville](#)
[Reverend B. J. Tatum](#)
[Larry Taylor](#)
[Taylor Thomas](#)
[Terry Townsend](#)
[Bishop King James](#)
[Underwood](#)
[Preston Williams](#)
[Willie Williams](#)

## *Rev. B. J. Tatum*

Rev. B. J. Tatum is a native of Marshall, Texas. His ministry began at age five, and he was ordained as a Minister of the Gospel at age twelve. Prior to relocating to Urbana in 1971, he was employed on the managerial level at Motorola, Inc. in Chicago.

As Founding and Senior Pastor of Canaan Baptist Church in Urbana, Rev. B. J. Tatum instituted a plethora of Evangelism and Discipleship ministries that have impacted the Champaign-Urban community. The ministries at Canaan are replete with Expository Preaching, Effective Teaching, Educational Excellence, Economic Empowerment, Entrepreneurship, and an Environment of Hope for Substance Abusers.

Rev. Tatum implemented an Evangelistic Soul Winning Action Team (SWAT) that has canvassed neighborhoods since June 8, 1980 sharing the Good News of the Gospel with lost souls. Over 35,000 homes have been visited, and more than 1,500 souls have been saved.

A Discipleship Follow-Up Ministry was launched February 15, 1988. People Available to Contact and Encourage (PACE) encourage and edify weak and backslidden Christians.

Rev. Tatum is Superintendent of Canaan Academy, a private elementary school which he envisioned over 20 years, and which became a reality September 9, 1996. Under his leadership, construction of a new building for grades Pre-Kindergarten through five was completed in 1999. Students are academic achievers, and are scoring in the 97th percentile nationwide. The school is recognized by the Illinois State Board of Education.

He is Director and CEO of Canaan Credit Union, the fulfillment of his dream for economic empowerment that offers a practical approach to solving the problem of persistent economic violence that has historically plagued the African American community. The Credit Union opened its window to the future October 12, 2001. People now "Bank at God's House." He is President and CEO of Canaan Development Foundation, a 501 (c)(3) non-profit organization.

Canaan's Substance Abuse Ministry was the model for a separate male and female residential SAFE House (Substance Abuse Free Environment) where men and women can break free from controlling addictions and troublesome habits. SAFE House is recognized by the Champaign County Court System as an option for substance abusers.

A mentoring Ministry for men and women and boys and girls emanated from his weekly Men's Discipleship Class that is designed to empower African American men in the areas of parenting, successful relationships, self-esteem, and being role models in the community.

Rev. Tatum was an Auxiliary Chaplain at Chanute Air Force Base in Rantoul and served 12 years as Pastor/Director of a Sunday Inspirational Hour. He was the first African American Chaplain to provide worship services and pastoral duties. He traveled to other Air Bases preaching the Gospel and establishing an Inspirational Hour. Rev. Tatum received international prominence when he was invited as guest evangelist to the United States Armed Forces in Crete, Greece. This Christian mission was highlighted by the baptizing of four candidates in the Aegean Sea, which was a "first" for the Island of Crete.



He and his wife, Barbara, are parents of three children: Stephanie Tatum, Ph.D., College Professor in New York; Bryant Tatum, Principal of Canaan Academy and a doctoral student at the University of Illinois; and Yolanda Tatum-Brown, a registered pharmacist in Houston, Texas. (A daughter, Pamela, is deceased. She was a Probation Officer.) They have 3 grandsons.

*This Legacy Is Yours Too* was a cooperative effort between the National Council of African American Men and the Early American Museum.

---

**Museum of the Grand Prairie** *(formerly Early American Museum)*

Lake of the Woods Forest Preserve

**Homer Lake Interpretive Center** *(formerly Environmental Education Center)*

Homer Lake Forest Preserve



Facilities of the

Champaign County Forest Preserve District  
P.O. Box 1040 | Mahomet | (217) 586-3360  
[www.ccfpd.org](http://www.ccfpd.org) | [hq@ccfpd.org](mailto:hq@ccfpd.org)

---



## THIS LEGACY IS YOURS TOO:

Celebrating the Lasting Contributions of  
African American Men



Please select the biography you wish to view  
from the list below.

[Nathaniel Banks](#)
[Vernon Barkstall](#)
[James R. Burgess](#)
[Carlos Donaldson](#)
[William Dye](#)
[Richard Roy Edwards,  
Sr.](#)
[Dr. Harry D. Ellis](#)
[James H. Hayes,](#)
[Jr. Cyprus Hughes](#)
[Minor W. Jackson III](#)
[John Cleo Snapper](#)
[Johnson, Sr.](#)
[Lt. Col. Norman](#)
[Lambert](#)
[Albert R. Lee](#)
[Charles Phillips](#)
[David Session](#)
[Pastor Claude E. Shelby  
Sr.](#)
[Clarence Shelley](#)
[George Smith and  
family](#)
[William Walter Smith](#)
[Joe A. Stovall](#)
[Kenneth Stratton](#)
[Willie Summerville](#)
[Reverend B. J. Tatum](#)
[Larry Taylor](#)
[Taylor Thomas](#)
[Terry Townsend](#)
[Bishop King James](#)
[Robert Eugene Lewis](#)
[Bruce Nesbitt](#)
[Dr. Philip Norman](#)
[William Patterson](#)
[Danis Pelmore](#)
[Underwood](#)
[Preston Williams](#)
[Willie Williams](#)

### Larry T. Taylor

Larry T. Taylor holds a Master's of Science degree in Education from Eastern Illinois University. He attended John Marshall High School on the Westside of Chicago Illinois and graduated from Rantoul High School in the bicentennial year of 1976.

Shortly thereafter, he joined the Army and was stationed at Scholdfield Barracks in Hawaii where he served two of his three years of active duty. During that time, he received various awards to include: Trainee Leader of the cycle and Colonel's Orderly.

After Larry was honorably discharged from the military, he started here at Parkland College, majoring in business. He earned a Associates in Business Management and a Liberal Arts degree before transferring to Eastern Illinois University in Charleston, Illinois.

Mr. Taylor was selected as a PROF (Professors Of the Future) scholar in September 1999. He became a full-time Instructor, teaching Psychology at Parkland College where he now teaches part-time and has a full-time position as the Middle School Advisor for Talent Search of the TRIO program. Mr. Taylor has also taught GED and Orientation to College classes at Parkland College.

Prior to his employment at Parkland College, Mr. Taylor was employed at Prairie Center in Urbana Illinois, as an Addiction's Counselor. As a counselor, he developed therapy groups, conducted therapy group sessions and facilitated client treatment plans. He also conducted individual counseling sessions and maintained client's records.

Mr. Taylor is the father of three daughters and is married to his wife, Anita, who is also employed at Parkland. He and his wife met in High School and have been married for 20 years. Larry has various hobbies and loves to play chess.

*This Legacy Is Yours Too* was a cooperative effort between the National Council of African American Men and the Early American Museum.

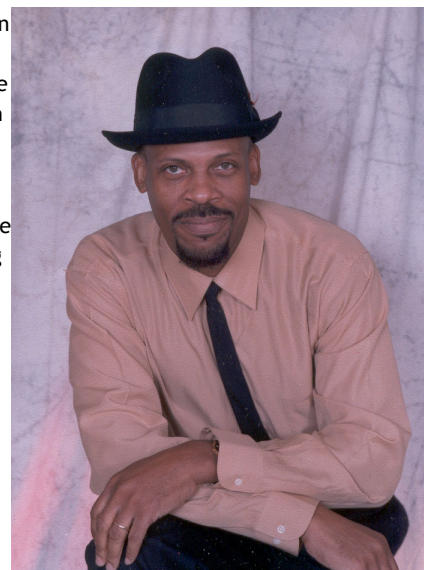

---

**Museum of the Grand Prairie** *(formerly Early American Museum)*

Lake of the Woods Forest Preserve

**Homer Lake Interpretive Center** *(formerly Environmental Education Center)*

Homer Lake Forest Preserve



Facilities of the

Champaign County Forest Preserve District

P.O. Box 1040 | Mahomet | (217) 586-3360

[www.ccfpd.org](http://www.ccfpd.org) | [hq@ccfpd.org](mailto:hq@ccfpd.org)

---





THIS LEGACY IS YOURS TOO:  
Celebrating the Lasting Contributions of  
African American Men

### *Taylor Thomas*



Please select the biography you wish to view  
from the list below.

[Nathaniel Banks](#)  
[Vernon Barkstall](#)  
[James R. Burgess](#)  
[Carlos Donaldson](#)  
[William Dye](#)  
[Richard Roy Edwards, Sr.](#)  
[Dr. Harry D. Ellis](#)  
[James H. Hayes](#)  
[Jr. Cyprus Hughes](#)  
[Minor W. Jackson III](#)  
[John Cleo Snapper Johnson, Sr.](#)  
[Lt. Col. Norman Lambert](#)  
[Albert R. Lee](#)  
  
[Robert Eugene Lewis](#)  
[Bruce Nesbitt](#)  
[Dr. Philip Norman](#)  
[William Patterson](#)  
[Danis Pelmore](#)

[Charles Phillips](#)  
[David Session](#)  
[Pastor Claude E. Shelby Sr.](#)  
[Clarence Shelley](#)  
[George Smith and family](#)  
[William Walter Smith](#)  
[Joe A. Stovall](#)  
[Kenneth Stratton](#)  
[Willie Summerville](#)  
[Reverend B. J. Tatum](#)  
[Larry Taylor](#)  
[Taylor Thomas](#)  
[Terry Townsend](#)  
[Bishop King James](#)  
  
[Underwood](#)  
[Preston Williams](#)  
[Willie Williams](#)

Taylor Thomas, the son of Woodward and Alice Thomas, was born in 1911 at Burnham Hospital. He was raised in Champaign and entered first grade as the only African American student in his school. He was educated in the Champaign schools. After graduation he entered Tennessee College where he majored in history and English. After graduation he worked from 1937-1940 for the Farm Security Administration in Indianapolis. From 1940-1944, illness kept him bedfast most of the time. Following recovery, he was employed as a supervisor of the Unit Personnel Service Records Section at Chanute Air Force Base. He served as director of Douglass Community Center from 1945-1948 and was held in such high regard that he was nominated for the Champaign City Council in 1947.

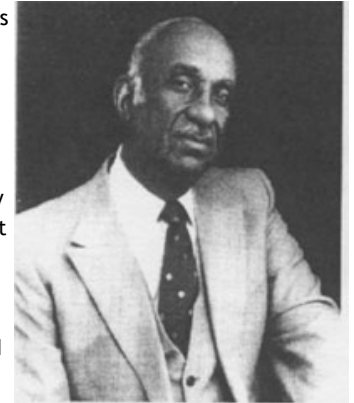

Mr. Thomas began his teaching career in 1948 in the upper grades in an all-black Danville school where he served until 1956. He was vice president of the Danville Education Association in 1954. At Danville he was also a successful coach of football, basketball and track. Mr. Thomas became the first African American teacher employed in the Urbana school system in 1956, teaching history and sociology in the junior and senior high schools and in 1958 he became a full-time teacher in the senior high school. He was appointed Assistant Principal of Urbana High School in 1968 and was promoted to Assistant Superintendent for Student Services in 1972, the post he held until his retirement in 1977.

Taylor continued his studies through the years and obtained a Master's Degree in 1951 and in 1955, an Advanced Certificate in Educational Administration from the University of Illinois. Mr. Thomas was elected President of the Urbana Teachers Association in 1959. In 1961 the students dedicated their yearbook, the Rosemary, to Taylor Thomas. In 1970 he was elected Secretary of the Illinois High School Dean of Students Association and he was given Life Membership in the Illinois PTSA. In 1977, he was made an honorary Commissioner of the Champaign Park District.

Taylor Thomas continued to be active in civic affairs after his retirement working with organizations such as: the Youth Allocation Committee of the United Fund, the Family Service Administrative Committee, the Wesley Foundation Child Development Personnel Committee, the Urban League, Don Moyers Boys' Club, and NAACP. Taylor Thomas was recognized for his outstanding citizenship and public service in 1980 as the recipient of the Urbana Exchange Club Book of Golden Deeds Award. Taylor Thomas was a member of the Bahai faith. He was chairman of the original group of seven that organized the church in Champaign in 1950.

Taylor married the former Mary Grace Jordan in 1945.

*This Legacy Is Yours Too* was a cooperative effort between the National Council of African American Men and the Early American Museum.

---

**Museum of the Grand Prairie** *(formerly Early American Museum)*  
Lake of the Woods Forest Preserve

**Homer Lake Interpretive Center** *(formerly Environmental Education Center)*  
Homer Lake Forest Preserve



Facilities of the  
Champaign County Forest Preserve District  
P.O. Box 1040 | Mahomet | (217) 586-3360  
[www.ccfpd.org](http://www.ccfpd.org) | [hq@ccfpd.org](mailto:hq@ccfpd.org)

---



THIS LEGACY IS YOURS TOO:  
Celebrating the Lasting Contributions of  
African American Men



### *Terry Townsend*

Mr. Townsend has been active in Civil Rights for more than a decade. In 1968, shortly after Dr. Martin Luther King's death, Champaign Unit 4 schools created a scholarship in his name and Terry was a recipient of this scholarship for his work in improving race relations. He brought the Community Reinvestment Act to the attention of community leaders which resulted in banks increasing their efforts to make loans to African Americans. He is a contributor to the new book, *Black Power on Campus - The University of Illinois 1965-1975*. He served as a Housing Commissioner for 10 years.



In 2002, Mr. Townsend created the African American High School Reunion - the largest event of this type in America. A native of Champaign, he is a University of Illinois Honors Graduate. Recently, he took advantage of the State of Illinois early retirement initiative.

Please select the biography you wish to view  
from the list below.

<a href="#">Nathaniel Banks</a>	<a href="#">Charles Phillips</a>
<a href="#">Vernon Barkstall</a>	<a href="#">David Session</a>
<a href="#">James R. Burgess</a>	<a href="#">Pastor Claude E. Shelby</a>
<a href="#">Carlos Donaldson</a>	<a href="#">Sr.</a>
<a href="#">William Dye</a>	<a href="#">Clarence Shelley</a>
<a href="#">Richard Roy Edwards, Sr.</a>	<a href="#">George Smith and family</a>
<a href="#">Dr. Harry D. Ellis</a>	<a href="#">William Walter Smith</a>
<a href="#">James H. Hayes</a>	<a href="#">Joe A. Stovall</a>
<a href="#">Jr. Cyprus Hughes</a>	<a href="#">Kenneth Stratton</a>
<a href="#">Minor W. Jackson III</a>	<a href="#">Willie Summerville</a>
<a href="#">John Cleo Snapper</a>	<a href="#">Reverend B. J. Tatum</a>
<a href="#">Johnson, Sr.</a>	<a href="#">Larry Taylor</a>
<a href="#">Lt. Col. Norman Lambert</a>	<a href="#">Taylor Thomas</a>
<a href="#">Albert R. Lee</a>	<a href="#">Terry Townsend</a>
	<a href="#">Bishop King James</a>
<a href="#">Robert Eugene Lewis</a>	<a href="#">Underwood</a>
<a href="#">Bruce Nesbitt</a>	<a href="#">Preston Williams</a>
<a href="#">Dr. Philip Norman</a>	<a href="#">Willie Williams</a>
<a href="#">William Patterson</a>	
<a href="#">Danis Pelmore</a>	

*This Legacy Is Yours Too* was a cooperative effort between the National Council of African American Men and the Early American Museum.

---

**Museum of the Grand Prairie** *(formerly Early American Museum)*

Lake of the Woods Forest Preserve

**Homer Lake Interpretive Center** *(formerly Environmental Education Center)*

Homer Lake Forest Preserve



Facilities of the

Champaign County Forest Preserve District

P.O. Box 1040 | Mahomet | (217) 586-3360

[www.ccfpd.org](http://www.ccfpd.org) | [hq@ccfpd.org](mailto:hq@ccfpd.org)

---



## THIS LEGACY IS YOURS TOO:

Celebrating the Lasting Contributions of  
African American Men



Please select the biography you wish to view  
from the list below.

[Nathaniel Banks](#)
[Vernon Barkstall](#)
[James R. Burgess](#)
[Carlos Donaldson](#)
[William Dye](#)
[Richard Roy Edwards,  
Sr.](#)
[Dr. Harry D. Ellis](#)
[James H. Hayes](#)
[Jr. Cyprus Hughes](#)
[Minor W. Jackson III](#)
[John Cleo Snapper](#)
[Johnson, Sr.](#)
[Lt. Col. Norman](#)
[Lambert](#)
[Albert R. Lee](#)
[Robert Eugene Lewis](#)
[Bruce Nesbitt](#)
[Dr. Philip Norman](#)
[William Patterson](#)
[Danis Pelmore](#)
[Charles Phillips](#)
[David Session](#)
[Pastor Claude E. Shelby](#)
[Sr.](#)
[Clarence Shelley](#)
[George Smith and](#)
[family](#)
[William Walter Smith](#)
[Joe A. Stovall](#)
[Kenneth Stratton](#)
[Willie Summerville](#)
[Reverend B. J. Tatum](#)
[Larry Taylor](#)
[Taylor Thomas](#)
[Terry Townsend](#)
[Bishop King James](#)
[Underwood](#)
[Preston Williams](#)
[Willie Williams](#)

### *Bishop King James Underwood*

King James Underwood, Sr. was born to Sarah Parson Underwood and Judge Underwood on April 24, 1938, the 9th of 10 siblings in Pantherburn, Mississippi. King James came to live with his sister, Mrs. Rosetta Williams, her husband Ike Williams and their family in Urbana when he was about 7 years old. He worked full-time while completing high school in Urbana. Other than the time he spent in the United States Navy, he has lived in Urbana-Champaign.

*Education:* Certificate from Illinois Institute of Technology; B.A. in Theology; B.A. in Rehabilitation Counseling; M.A. in Religious Education; Doctor of Ministry; Doctor of Divinity (Honorary).

*Employment:* University of Illinois, Illini Union and Housing Division; General and Sub-Building Contractor (renovation of homes and churches - built New Free Will Baptist Church); Alloy Engineering and Casting Company.

*Community and Spiritual Services:* Spiritual Counselor and Advisor to Danville Correctional Center; Champaign County Jail, University of Illinois, Eastern Illinois University, and Indiana University student outreach; Boy Scouts; tutorial programs; Urban League of Champaign County; NAACP; Citizens Concerned with Quality Education; Ministerial Alliance of Champaign-Urbana and Vicinity; Rainbow Push Coalition Advisory Board of Champaign County; Dr. Martin Luther King Jr. Advocacy for Justice Committee; Empty Tomb; benefited the community spiritually, culturally and financially by sponsoring Free Will Baptist District, Regional and Youth Conferences; Mayoral proclamation of "Bishop King James Underwood Day" in Urbana, Illinois.

*This Legacy Is Yours Too* was a cooperative effort between the National Council of African American Men and the Early American Museum.



---

**Museum of the Grand Prairie** *(formerly Early American Museum)*

Lake of the Woods Forest Preserve

**Homer Lake Interpretive Center** *(formerly Environmental Education Center)*

Homer Lake Forest Preserve



Facilities of the

Champaign County Forest Preserve District

P.O. Box 1040 | Mahomet | (217) 586-3360

[www.ccfpd.org](http://www.ccfpd.org) | [hq@ccfpd.org](mailto:hq@ccfpd.org)

---



THIS LEGACY IS YOURS TOO:  
Celebrating the Lasting Contributions of  
African American Men



Please select the biography you wish to view  
from the list below.

[Nathaniel Banks](#)  
[Vernon Barkstall](#)  
[James R. Burgess](#)  
[Carlos Donaldson](#)  
[William Dye](#)  
[Richard Roy Edwards, Sr.](#)  
[Dr. Harry D. Ellis](#)  
[James H. Hayes](#)  
[Jr. Cyprus Hughes](#)  
[Minor W. Jackson III](#)  
[John Cleo Snapper Johnson, Sr.](#)  
[Lt. Col. Norman Lambert](#)  
[Albert R. Lee](#)  
  
[Robert Eugene Lewis](#)  
[Bruce Nesbitt](#)  
[Dr. Philip Norman](#)  
[William Patterson](#)  
[Danis Pelmore](#)

[Charles Phillips](#)  
[David Session](#)  
[Pastor Claude E. Shelby Sr.](#)  
[Clarence Shelley](#)  
[George Smith and family](#)  
[William Walter Smith](#)  
[Joe A. Stovall](#)  
[Kenneth Stratton](#)  
[Willie Summerville](#)  
[Reverend B. J. Tatum](#)  
[Larry Taylor](#)  
[Taylor Thomas](#)  
[Terry Townsend](#)  
[Bishop King James](#)  
  
[Underwood](#)  
[Preston Williams](#)  
[Willie Williams](#)

### *Preston Williams Jr, Ed.D.*

Dr. Preston Williams, Jr. is the Deputy Superintendent of Curriculum and Instruction for District #116. Preston came to us from Kankakee, Illinois. He completed his undergraduate degree at Indiana State University as a double major in social science education and African American Studies with an emphasis on political science and U.S. History.

Preston developed an interest in education at an early age. He began tutoring as a junior in high school as he enjoyed helping younger children. He continued to tutor elementary school children through his high school the summer of his senior year and continued to enjoy his experiences.

His teaching experiences first began at Kankakee East Ridge High School as a permanent substitute for sixth months.



He then began teaching in the special education area at an alternative education center, while receiving his S.E.D. (Social and Emotionally Disturbed) certification in night classes through Illinois State University and the National College of Education. He then received a job offer from Champaign Centennial High School to teach U.S. History and consumer education. Then he moved onto District 116, first to teach at UHS and then as an assistant principal at UMS. The next step in his career was a move over to Central Office as the Director of Human Resources, and finally to the Assistant Superintendent of Curriculum and Instruction in 1998.

Preston and his wife, Ivy were married in 1983 and have two children, Jacquelyn and Preston III. Ivy is employed in Champaign Unit Four School District.

Preston received his Ed.D. in May 2000 and is now the Deputy Superintendent of Curriculum and Instruction. His hobbies include: reading, chess, backgammon, walking, traveling, coaching, and spending time with his family.

Preston enjoys working for Urbana School District 116 and living in the community of Champaign-Urbana. "My favorite part of living in this community is the people because Champaign-Urbana has such a diverse population, racially and culturally. Living in a university town has many positives. My family has the opportunity to be a part of many different cultures in a small area. I think that is great!"

*This Legacy Is Yours Too* was a cooperative effort between the National Council of African American Men and the Early American Museum.

---

**Museum of the Grand Prairie** *(formerly Early American Museum)*  
Lake of the Woods Forest Preserve

**Homer Lake Interpretive Center** *(formerly Environmental Education Center)*  
Homer Lake Forest Preserve



Facilities of the  
Champaign County Forest Preserve District  
P.O. Box 1040 | Mahomet | (217) 586-3360  
[www.ccfpd.org](http://www.ccfpd.org) | [hq@ccfpd.org](mailto:hq@ccfpd.org)

---





THIS LEGACY IS YOURS TOO:  
Celebrating the Lasting Contributions of  
African American Men



Please select the biography you wish to view  
from the list below.

[Nathaniel Banks](#)[Vernon Barkstall](#)[James R. Burgess](#)[Carlos Donaldson](#)[William Dye](#)[Richard Roy Edwards,  
Sr.](#)[Dr. Harry D. Ellis](#)[James H. Hayes,](#)[Jr. Cyprus Hughes](#)[Minor W. Jackson III](#)[John Cleo Snapper](#)[Johnson, Sr.](#)[Lt. Col. Norman](#)[Lambert](#)[Albert R. Lee](#)[Charles Phillips](#)[David Session](#)[Pastor Claude E. Shelby](#)[Sr.](#)[Clarence Shelley](#)[George Smith and  
family](#)[William Walter Smith](#)[Joe A. Stovall](#)[Kenneth Stratton](#)[Willie Summerville](#)[Reverend B. J. Tatum](#)[Larry Taylor](#)[Taylor Thomas](#)[Terry Townsend](#)[Bishop King James](#)[Robert Eugene Lewis](#)[Bruce Nesbitt](#)[Dr. Philip Norman](#)[William Patterson](#)[Danis Pelmore](#)[Underwood](#)[Preston Williams](#)[Willie Williams](#)

### *Willie Williams*

A three-time All-American and two-time NCAA champion in the outdoor 100 meters, Williams won a gold medal as a member of the 4 x 100 relay squad at the 1955 Pan American Games in Mexico. He also was a two-time 100 meter finalist in the 1952 and 1956 Olympic trials.

Williams earned a B.S. from the University of Illinois in physical education and his M.S. from Indiana University in health education. An Indiana native, Williams taught and coached track for 11 years at West Side High School in Gary, Indiana, where his squads gathered five state titles. He is a member of the Indiana Track and Field Hall of Fame, the Gary (IN) Track and Field Hall of Fame and coached the 1988 Saudi Arabian Olympic team.

Williams resides in Urbana with his wife Barbara. He is the proud father of two daughters; Darla Williams-Tucker and Margot Williams and grandfather to two grandsons; Thomas Rasheed II and Julian Lloyd Tucker.



*This Legacy Is Yours Too* was a cooperative effort between the National Council of African American Men and the Early American Museum.

---

**Museum of the Grand Prairie** *(formerly Early American Museum)*

Lake of the Woods Forest Preserve

**Homer Lake Interpretive Center** *(formerly Environmental Education Center)*

Homer Lake Forest Preserve



Facilities of the

Champaign County Forest Preserve District

P.O. Box 1040 | Mahomet | (217) 586-3360

[www.ccfpd.org](http://www.ccfpd.org) | [hq@ccfpd.org](mailto:hq@ccfpd.org)

---



## THIS LEGACY IS YOURS:

Celebrating the Lasting Contributions of African  
American Women



Please select the biography you wish to view  
from the list below.

[Alexander, Mary](#)  
[Avery, Patricia](#)  
[Banks, Carrie Pope](#)  
[Bazzell, Imani](#)  
[Benson, Mary Haywood](#)  
[Benton, Lila Bromwell](#)  
[Bridgewater, Erma](#)  
[Bright, Clara](#)  
[Campbell, Willie](#)  
[Chambers, Bernice](#)  
  
[Clark, Lucille](#)  
[Clark, Phyllis D.](#)  
[Cole, Octavia](#)  
[Cole, Verene](#)  
[Conner, Lula](#)  
[Cook, Nettie Leona](#)  
[Davis, Ollie Watts](#)  
[Donaldson, Willeta](#)  
[Dyer, Rosie L.](#)  
[Edwards, Maudie Flake](#)  
[Freeman, Fannie](#)  
[Gillespie-Washington, Barbara](#)  
[Gray, Lucy Jess](#)

[Marion, Hattie](#)  
[McGee, Barbara Jean](#)  
[Melker, Shirley E.](#)  
[Milton, Sister Elsie](#)  
[Mullen, Eldress Mary](#)  
[Myles, Rita M.](#)  
[Nesbitt, Charlotte](#)  
[Paulk, Hattie](#)  
[Payton, Sarah B.](#)  
[Peacock, Elizabeth](#)  
  
[\(Bessie\)](#)  
[Pope, Bernice](#)  
[Pope, Carrie Alice Lee](#)  
[Pope, Gladys Rhodes](#)  
[Riley, Louanna A.](#)  
[Rodgers, Arnetta](#)  
[Rodgers, Virginia](#)  
[Rollins-Gay, Benita Ann](#)  
[Rowell, Betty](#)  
[Scantlebury, Miriam](#)  
[Scott, Anna Wall](#)  
[Scott, Flora Giles](#)  
[Scott, Sarah Wilson](#)  
[Session, Halestine J.](#)

### *Mary Alexander*

Mary Alexander was born in a small Tennessee town and came to Champaign in 1938 after college graduation. She came with the idea that employment opportunities would be plentiful, open housing was in place, but she found this was not true, so she set about the work of trying to improve the plight of the African-American populace.

She joined forces with the League of Women Voters to improve housing opportunities and to bring more programs into the schools that would serve the underprivileged children.

In 1954, she became a member of the newly organized Council for Community Integration, spearheaded by W. Ellison Chalmers and many interested faculty members. It was an interracial organization whose goal was to persuade the community to value persons and make no distinction because of race, creed or nationality.

She co-founded the Champaign-Urbana Improvement Association headed by the late Reverend Graves. Its basic purpose was to crumble the walls of segregation in employment. The first project was to picket the new J. C. Penney Store. A boycott was formed and after three weeks, J. C. Penney opened its employment to African-Americans. Several local businesses followed.

Mary Alexander has been active in many school and community organizations including P.T.A., the Urban League, the Champaign Human Relations Commission and the East Central Illinois Area Office on Aging. She is a lifetime member of the Salem Baptist Church and Church Women United.

She retired from the University of Illinois as a Food Service Administrator after more than 25 years of service. She is the mother of two daughters and two sons.

This Legacy is Yours was a cooperative effort between the National Council of Negro Women, Champaign County Chapter, and the Museum of the Grand Prairie.

A gold star ★ denotes original charter members of the Champaign County Section of the National Council of Negro Women.

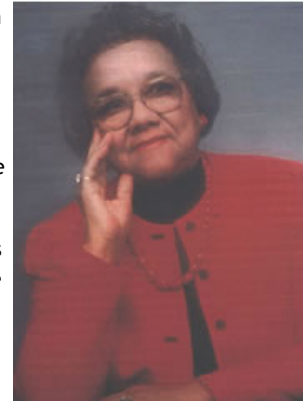

[Gray, Ruth Stratton](#)  
[Green, Lucia M.](#)  
[Harris, Blanche](#)  
[Harris, Zelema](#)  
[Hassell, Betty Jean](#)  
[Hendricks, Doris Ruth](#)  
[Herndon, Wilda](#)  
[Hill, Davie](#)  
[Hillsman, Ruthie](#)  
[Hines, Ruth Woodruff](#)  
[Hoskins, Doris Baker](#)  
[Humphrey, Kathryn](#)  
[Hursey, Shirley](#)  
[Jamerson, Dora](#)  
[Jamerson, Nannie](#)  
[Johnson, Helen E.](#)  
[Jones, Kathryn B.](#)  
[Jones, Marion](#)  
[Kennedy, Ethel Mae](#)  
[Kinase-Leggett, Haruko](#)  
[Latham, Ruth](#)  
[Lee, Luetta Smith](#)  
[Lewis, Patricia McKinley](#)

[Stoba, Esther Mae Baker](#)  
[Tanner, Mary Louise](#)  
[Tatum, Stephanie](#)  
[Tinsley, Veola](#)  
[Underwood, Evelyn](#)  
[Utley, Dorothy Hadley](#)  
[Vickers-Shelley, Dorothy](#)  
[Walden, Mary Frances](#)  
[Varnado](#)  
[Weathersby, Ruby](#)  
[Wesley, Vera](#)  
[White, Mary Lucille](#)  
[Williams, Margot M.](#)  
[Williams, Rebecca J.](#)  
[Wilson, Winnie](#)  
[Womble, Crystal](#)  
[Wylie, Ruth Anne](#)

---

**Museum of the Grand Prairie** *(formerly Early American Museum)*  
Lake of the Woods Forest Preserve  
**Homer Lake Interpretive Center** *(formerly Environmental Education Center)*  
Homer Lake Forest Preserve



Facilities of the  
Champaign County Forest Preserve District  
P.O. Box 1040 | Mahomet | (217) 586-3360  
[www.ccfpd.org](http://www.ccfpd.org) | [hq@ccfpd.org](mailto:hq@ccfpd.org)

---



## THIS LEGACY IS YOURS:

Celebrating the Lasting Contributions of  
African American Women



Please select the biography you wish to view  
from the list below.

[Alexander, Mary](#)  
[Avery, Patricia](#)  
[Banks, Carrie Pope](#)  
[Bazzell, Imani](#)  
[Benson, Mary Haywood](#)  
[Benton, Lila Bromwell](#)  
[Bridgewater, Erma](#)  
[Bright, Clara](#)  
[Campbell, Willie](#)  
[Chambers, Bernice](#)  
[Clark, Lucille](#)  
[Clark, Phyllis D.](#)  
  
[Cole, Octavia](#)  
[Cole, Verene](#)  
[Conner, Lula](#)  
[Cook, Nettie Leona](#)  
[Davis, Ollie Watts](#)  
[Donaldson, Willeta](#)  
[Dyer, Rosie L.](#)  
[Edwards, Maudie Flake](#)  
[Freeman, Fannie](#)  
[Gillespie-Washington, Barbara](#)  
[Gray, Lucy Jess](#)  
[Gray, Ruth Stratton](#)  
[Green, Lucia M.](#)

[Marion, Hattie](#)  
[McGee, Barbara Jean](#)  
[Melker, Shirley E.](#)  
[Milton, Sister Elease](#)  
[Mullen, Eldress Mary](#)  
[Myles, Rita M.](#)  
[Nesbitt, Charlotte](#)  
[Paulk, Hattie](#)  
[Payton, Sarah B.](#)  
[Peacock, Elizabeth \(Bessie\)](#)  
[Pope, Bernice](#)  
  
[Pope, Carrie Alice Lee](#)  
[Pope, Gladys Rhodes](#)  
[Riley, Louanna A.](#)  
[Rodgers, Arnetta](#)  
[Rodgers, Virginia](#)  
[Rollins-Gay, Benita Ann](#)  
[Rowell, Betty](#)  
[Scantlebury, Miriam](#)  
[Scott, Anna Wall](#)  
[Scott, Flora Giles](#)  
[Scott, Sarah Wilson](#)  
[Session, Halestine J.](#)  
[Stoba, Esther Mae](#)  
[Baker](#)

### *Patricia Avery*

Patricia Avery, a native of Champaign County, was raised by her grandparents, David and Nannie Green. David Green was a Roofer by trade and Nannie was a Housekeeper. She is a graduate of Centennial High School and a continuing education student at Parkland College. It is to her grandmother that she gives the credit for teaching her life's most valuable lessons, i.e. hard work, respect for yourself, your elders and your neighbors. With these principles instilled in her mind and heart, Patricia's interest in philanthropic work grew as she became involved in many and varied organizations, i.e. the Y.W.C.A., study circles, Best Interest of Children, Court Advocate for Victims of Domestic Violence at a Woman's Fund.



Her work in County Government began in 1986 in the Office of the County Auditor and County Recorder. In 1996, she was the first African-American Woman ever appointed or elected to a Champaign County office. In 1998, she ran again for the Champaign County Board and won, being the first African-American to win in a district outside of District #5 in Champaign County. On December 4, 2000, she became the first woman, the first African-American and the first Democrat to chair the Champaign County Board.

Many honors have been bestowed on her through the years. Among them, are the Martin Luther King Outstanding Achievement Award, the Green Meadows Girl Scout Award for increasing opportunities for girls and women in sports and was nominated for the "Y.W.C.A's" Forgotten Achiever's Award.

She is the mother of one daughter, two sons and foster mother of two sons.

This Legacy is Yours was a cooperative effort between the National Council of Negro Women, Champaign County Chapter, and the Museum of the Grand Prairie.

A gold star ★ denotes original charter members of the Champaign County Section of the National Council of Negro Women.



[Harris, Blanche](#)  
[Harris, Zelema](#)  
[Hassell, Betty Jean](#)  
[Hendricks, Doris Ruth](#)  
[Herndon, Wilda](#)  
[Hill, Davie](#)  
[Hillsman, Ruthie](#)  
[Hines, Ruth Woodruff](#)  
[Hoskins, Doris Baker](#)  
[Humphrey, Kathryn](#)  
[Hursey, Shirley](#)  
[Jamerson, Dora](#)  
[Jamerson, Nannie](#)  
[Johnson, Helen E.](#)  
[Jones, Kathryn B.](#)  
[Jones, Marion](#)  
[Kennedy, Ethel Mae](#)  
[Kinase-Leggett, Haruko](#)  
[Latham, Ruth](#)  
[Lee, Luetta Smith](#)  
[Lewis, Patricia McKinley](#)

[Tanner, Mary Louise](#)  
[Tatum, Stephanie](#)  
[Tinsley, Veola](#)  
[Underwood, Evelyn](#)  
[Utley, Dorothy Hadley](#)  
[Vickers-Shelley, Dorothy](#)  
[Walden, Mary Frances](#)  
[Varnado](#)  
[Weathersby, Ruby](#)  
[Wesley, Vera](#)  
[White, Mary Lucille](#)  
[Williams, Margot M.](#)  
[Williams, Rebecca J.](#)  
[Wilson, Winnie](#)  
[Womble, Crystal](#)  
[Wylie, Ruth Anne](#)

---

**Museum of the Grand Prairie** *(formerly Early American Museum)*  
Lake of the Woods Forest Preserve  
**Homer Lake Interpretive Center** *(formerly Environmental Education Center)*  
Homer Lake Forest Preserve



Facilities of the  
Champaign County Forest Preserve District  
P.O. Box 1040 | Mahomet | (217) 586-3360  
[www.ccfpd.org](http://www.ccfpd.org) | [hq@ccfpd.org](mailto:hq@ccfpd.org)

---



# Museum of the Grand Prairie

[Home](#)
[Planning  
Your Visit](#)
[Programs &  
Exhibits](#)
[About the  
Museum](#)
[Volunteer  
Opportunities](#)
[Collections &  
Research](#)

## THIS LEGACY IS YOURS:

Celebrating the Lasting Contributions of  
African American Women



Please select the biography you wish to view  
from the list below.

<a href="#">Alexander, Mary</a>	<a href="#">Marion, Hattie</a>
<a href="#">Avery, Patricia</a>	<a href="#">McGee, Barbara Jean</a>
<a href="#">Banks, Carrie Pope</a>	<a href="#">Melker, Shirley E.</a>
<a href="#">Bazzell, Imani</a>	<a href="#">Milton, Sister El ease</a>
<a href="#">Benson, Mary Haywood</a>	<a href="#">Mullen, Eldress Mary</a>
<a href="#">Benton, Lila Bromwell</a>	<a href="#">Myles, Rita M.</a>
<a href="#">Bridgewater, Erma</a>	<a href="#">Nesbitt, Charlotte</a>
<a href="#">Bright, Clara</a>	<a href="#">Paulk, Hattie</a>
<a href="#">Campbell, Willie</a>	<a href="#">Payton, Sarah B.</a>
<a href="#">Chambers, Bernice</a>	<a href="#">Peacock, Elizabeth (Bessie)</a>
<a href="#">Clark, Lucille</a>	<a href="#">Pope, Bernice</a>
<a href="#">Clark, Phyllis D.</a>	
<a href="#">Cole, Octavia</a>	<a href="#">Pope, Carrie Alice Lee</a>
<a href="#">Cole, Verene</a>	<a href="#">Pope, Gladys Rhodes</a>
<a href="#">Conner, Lula</a>	<a href="#">Riley, Louanna A.</a>
<a href="#">Cook, Nettie Leona</a>	<a href="#">Rodgers, Arnetta</a>
<a href="#">Davis, Ollie Watts</a>	<a href="#">Rodgers, Virginia</a>
<a href="#">Donaldson, Willeta</a>	<a href="#">Rollins-Gay, Benita Ann</a>
<a href="#">Dyer, Rosie L.</a>	<a href="#">Rowell, Betty</a>
<a href="#">Edwards, Maudie Flake</a>	<a href="#">Scantlebury, Miriam</a>
<a href="#">Freeman, Fannie</a>	<a href="#">Scott, Anna Wall</a>
<a href="#">Gillespie-Washington, Barbara</a>	<a href="#">Scott, Flora Giles</a>
<a href="#">Gray, Lucy Jess</a>	<a href="#">Scott, Sarah Wilson</a>
<a href="#">Gray, Ruth Stratton</a>	<a href="#">Session, Halestine J.</a>
<a href="#">Green, Lucia M.</a>	<a href="#">Stoba, Esther Mae</a>
	<a href="#">Baker</a>

## *Carrie Pope Banks*

Carrie Pope Banks was born in Champaign, Illinois at 808 North Prairie Street, the daughter of Cecil and Carrie Lee Pope. She attended the Gregory School, the Champaign Junior High School (now Central) and graduated from the Champaign Senior High School (now Edison Middle School) in 1940. She attended the University of Illinois for two years.



During WW II, Carrie took and passed the Civil Service Exam, entered and completed a brief training period in Chicago after which she worked until the War was over. Meanwhile she became engaged to Mr. Nathaniel Banks who was stationed in Germany as Army Personnel and upon his discharge on December 7, 1945, they planned for a wedding on June 2, 1946, in the Bethel A.M.E. Church. To this union were born three children, Nathaniel C. Banks, Deborah Banks and David Banks. Carrie was a stay-at-home Mom until 1962 until their children were at an age when she could apply for and accept employment outside the home.

Carrie Pope Banks started her career with the Illinois Power Company in 1962 and retired in 1987 after 25 years of service. Her late husband spent more than 30 years as an employee of the University of Illinois, retiring in 1984. He died in 1998. They were married for 52 years.

Carrie belonged to the Bethel A.M.E. Church where she was a member of the Choir; the Bethel African Methodist Episcopal Lay Organization and the Lou Anna Riley Missionary Society; she also was a member of the Deborah Chapter #27, Order of Eastern Star (founded by her Grandmother Louetta Smith Lee) and the Committee on African-American History in Champaign County.

Carrie Pope Banks was the proud Grandmother of three wonderful grandsons, the children of Nathaniel and Lisha Banks.

This Legacy is Yours was a cooperative effort between the National Council of Negro Women, Champaign County Chapter, and the Museum of the Grand Prairie.

A gold star ★ denotes original charter members of the Champaign County Section of the National Council of Negro Women.



[Harris, Blanche](#)  
[Harris, Zelema](#)  
[Hassell, Betty Jean](#)  
[Hendricks, Doris Ruth](#)  
[Herndon, Wilda](#)  
[Hill, Davie](#)  
[Hillsman, Ruthie](#)  
[Hines, Ruth Woodruff](#)  
[Hoskins, Doris Baker](#)  
[Humphrey, Kathryn](#)  
[Hursey, Shirley](#)  
[Jamerson, Dora](#)  
[Jamerson, Nannie](#)  
[Johnson, Helen E.](#)  
[Jones, Kathryn B.](#)  
[Jones, Marion](#)  
[Kennedy, Ethel Mae](#)  
[Kinase-Leggett, Haruko](#)  
[Latham, Ruth](#)  
[Lee, Luetta Smith](#)  
[Lewis, Patricia McKinley](#)

[Tanner, Mary Louise](#)  
[Tatum, Stephanie](#)  
[Tinsley, Veola](#)  
[Underwood, Evelyn](#)  
[Utley, Dorothy Hadley](#)  
[Vickers-Shelley, Dorothy](#)  
[Walden, Mary Frances](#)  
[Varnado](#)  
[Weathersby, Ruby](#)  
[Wesley, Vera](#)  
[White, Mary Lucille](#)  
[Williams, Margot M.](#)  
[Williams, Rebecca J.](#)  
[Wilson, Winnie](#)  
[Womble, Crystal](#)  
[Wylie, Ruth Anne](#)

---

**Museum of the Grand Prairie** *(formerly Early American Museum)*  
Lake of the Woods Forest Preserve  
**Homer Lake Interpretive Center** *(formerly Environmental Education Center)*  
Homer Lake Forest Preserve



Facilities of the  
Champaign County Forest Preserve District  
P.O. Box 1040 | Mahomet | (217) 586-3360  
[www.ccfpd.org](http://www.ccfpd.org) | [hq@ccfpd.org](mailto:hq@ccfpd.org)

---





## THIS LEGACY IS YOURS:

Celebrating the Lasting Contributions of  
African American Women



Please select the biography you wish to view  
from the list below.

[Alexander, Mary](#)  
[Avery, Patricia](#)  
[Banks, Carrie Pope](#)  
[Bazzell, Imani](#)  
[Benson, Mary Haywood](#)  
[Benton, Lila Bromwell](#)  
[Bridgewater, Erma](#)  
[Bright, Clara](#)  
[Campbell, Willie](#)  
[Chambers, Bernice](#)  
[Clark, Lucille](#)  
[Clark, Phyllis D.](#)  
  
[Cole, Octavia](#)  
[Cole, Verene](#)  
[Conner, Lula](#)  
[Cook, Nettie Leona](#)  
[Davis, Ollie Watts](#)  
[Donaldson, Willeta](#)  
[Dyer, Rosie L.](#)  
[Edwards, Maudie Flake](#)  
[Freeman, Fannie](#)  
[Gillespie-Washington, Barbara](#)  
[Gray, Lucy Jess](#)  
[Gray, Ruth Stratton](#)  
[Green, Lucia M.](#)

[Marion, Hattie](#)  
[McGee, Barbara Jean](#)  
[Melker, Shirley E.](#)  
[Milton, Sister El ease](#)  
[Mullen, Eldress Mary](#)  
[Myles, Rita M.](#)  
[Nesbitt, Charlotte](#)  
[Paulk, Hattie](#)  
[Payton, Sarah B.](#)  
[Peacock, Elizabeth \(Bessie\)](#)  
[Pope, Bernice](#)

[Pope, Carrie Alice Lee](#)  
[Pope, Gladys Rhodes](#)  
[Riley, Louanna A.](#)  
[Rodgers, Arnetta](#)  
[Rodgers, Virginia](#)  
[Rollins-Gay, Benita Ann](#)  
[Rowell, Betty](#)  
[Scantlebury, Miriam](#)  
[Scott, Anna Wall](#)  
[Scott, Flora Giles](#)  
[Scott, Sarah Wilson](#)  
[Session, Halestine J.](#)  
[Stoba, Esther Mae](#)  
[Baker](#)

### *Imani Bazzell*

Imani Bazzell is the founder and director of *SisterNet*, a local network of African American women committed to the physical, emotional, intellectual and spiritual health of Black women. In addition, she works as a consultant with educators, unions, nonprofit and state agencies, and community-based organizations on racial justice, gender justice, health care access and leadership development.

As the coordinator of *ACE - African Americans for Accountability in Education*, she works with parents, educators, administrators and concerned community members to correct disparities in the educational experiences of Black children and their families.

Imani's other membership and organizing activities include: Women Against Racism; Champaign County Breast Cancer Coalition; Family Services Self-help Center; Champaign Schools Equity Planning and Implementation Committee; National Racial Justice Educators and Organizers; National Coalition on Racism in Sports and Media; National Black Women's Health Project; and the Black Radical Congress.

Imani has lived in Champaign-Urbana for 17 years. She is married and the mother of three children ages 14, 11, and 4. Pictured here is Imani, along with her four-year-old daughter Aminah holding an historic Bazzell family photograph of her great-great grandmother, great grandfather and great aunts and uncle.



This Legacy is Yours was a cooperative effort between the National Council of Negro Women, Champaign County Chapter, and the Museum of the Grand Prairie.

A gold star ★ denotes original charter members of the Champaign County Section of the National Council of Negro Women.



[Harris, Blanche](#)  
[Harris, Zelema](#)  
[Hassell, Betty Jean](#)  
[Hendricks, Doris Ruth](#)  
[Herndon, Wilda](#)  
[Hill, Davie](#)  
[Hillsman, Ruthie](#)  
[Hines, Ruth Woodruff](#)  
[Hoskins, Doris Baker](#)  
[Humphrey, Kathryn](#)  
[Hursey, Shirley](#)  
[Jamerson, Dora](#)  
[Jamerson, Nannie](#)  
[Johnson, Helen E.](#)  
[Jones, Kathryn B.](#)  
[Jones, Marion](#)  
[Kennedy, Ethel Mae](#)  
[Kinase-Leggett, Haruko](#)  
[Latham, Ruth](#)  
[Lee, Luetta Smith](#)  
[Lewis, Patricia McKinley](#)

[Tanner, Mary Louise](#)  
[Tatum, Stephanie](#)  
[Tinsley, Veola](#)  
[Underwood, Evelyn](#)  
[Utley, Dorothy Hadley](#)  
[Vickers-Shelley, Dorothy](#)  
[Walden, Mary Frances](#)  
[Varnado](#)  
[Weathersby, Ruby](#)  
[Wesley, Vera](#)  
[White, Mary Lucille](#)  
[Williams, Margot M.](#)  
[Williams, Rebecca J.](#)  
[Wilson, Winnie](#)  
[Womble, Crystal](#)  
[Wylie, Ruth Anne](#)

---

**Museum of the Grand Prairie** *(formerly Early American Museum)*  
Lake of the Woods Forest Preserve  
**Homer Lake Interpretive Center** *(formerly Environmental Education Center)*  
Homer Lake Forest Preserve



Facilities of the  
Champaign County Forest Preserve District  
P.O. Box 1040 | Mahomet | (217) 586-3360  
[www.ccfpd.org](http://www.ccfpd.org) | [hq@ccfpd.org](mailto:hq@ccfpd.org)

---



# Museum of the Grand Prairie

[Home](#)
[Planning  
Your Visit](#)
[Programs &  
Exhibits](#)
[About the  
Museum](#)
[Volunteer  
Opportunities](#)
[Collections &  
Research](#)

## THIS LEGACY IS YOURS:

Celebrating the Lasting Contributions of  
African American Women



## ★ *Mary Haywood Benson*

Mary Haywood Benson was raised in Chicago and moved to Champaign in 1970. She worked at various jobs in the community including the Commercial Bank for 5 years and Kraft Foods for 25 years. She retired on April 1, 2000. Mary has an Associate Degree in General Studies and a Bachelor of Arts Degree in Business Administrations. In addition, she is certified as a bank teller. Ms. Benson is a member of Bethel A.M.E. Church and has served in many capacities, currently as President of the Lou Anna Riley Missionary Society and Secretary for the Lay Organization. She is the mother of three children: Greta, Terence, and Boris; grandmother of five: Latrice, Zakrysha, Darrell, Delander and Eugenia; Great-Grandmother of two: Derrion and Talaysia. Her favorite hobby is surfing the Web.



Please select the biography you wish to view  
from the list below.

This Legacy is Yours was a cooperative effort between the National Council of Negro Women, Champaign County Chapter, and the Museum of the Grand Prairie.

A gold star ★ denotes original charter members of the Champaign County Section of the National Council of Negro Women.

<a href="#">Alexander, Mary</a>	<a href="#">Marion, Hattie</a>
<a href="#">Avery, Patricia</a>	<a href="#">McGee, Barbara Jean</a>
<a href="#">Banks, Carrie Pope</a>	<a href="#">Melker, Shirley E.</a>
<a href="#">Bazzell, Imani</a>	<a href="#">Milton, Sister Elease</a>
<a href="#">Benson, Mary Haywood</a>	<a href="#">Mullen, Eldress Mary</a>
<a href="#">Benton, Lila Bromwell</a>	<a href="#">Myles, Rita M.</a>
<a href="#">Bridgewater, Erma</a>	<a href="#">Nesbitt, Charlotte</a>
<a href="#">Bright, Clara</a>	<a href="#">Pauk, Hattie</a>
<a href="#">Campbell, Willie</a>	<a href="#">Payton, Sarah B.</a>
<a href="#">Chambers, Bernice</a>	<a href="#">Peacock, Elizabeth (Bessie)</a>
<a href="#">Clark, Lucille</a>	<a href="#">Pope, Bernice</a>
<a href="#">Clark, Phyllis D.</a>	
<a href="#">Cole, Octavia</a>	<a href="#">Pope, Carrie Alice Lee</a>
<a href="#">Cole, Verene</a>	<a href="#">Pope, Gladys Rhodes</a>
<a href="#">Conner, Lula</a>	<a href="#">Riley, Louanna A.</a>
<a href="#">Cook, Nettie Leona</a>	<a href="#">Rodgers, Arnetta</a>
<a href="#">Davis, Ollie Watts</a>	<a href="#">Rodgers, Virginia</a>
<a href="#">Donaldson, Willeta</a>	<a href="#">Rollins-Gay, Benita Ann</a>
<a href="#">Dyer, Rosie L.</a>	<a href="#">Rowell, Betty</a>
<a href="#">Edwards, Maudie Flake</a>	<a href="#">Scantlebury, Miriam</a>
<a href="#">Freeman, Fannie</a>	<a href="#">Scott, Anna Wall</a>
<a href="#">Gillespie-Washington, Barbara</a>	<a href="#">Scott, Flora Giles</a>
<a href="#">Gray, Lucy Jess</a>	<a href="#">Scott, Sarah Wilson</a>
<a href="#">Gray, Ruth Stratton</a>	<a href="#">Session, Halestine J.</a>
<a href="#">Green, Lucia M.</a>	<a href="#">Stoba, Esther Mae</a>
	<a href="#">Baker</a>



[Harris, Blanche](#)  
[Harris, Zelema](#)  
[Hassell, Betty Jean](#)  
[Hendricks, Doris Ruth](#)  
[Herndon, Wilda](#)  
[Hill, Davie](#)  
[Hillsman, Ruthie](#)  
[Hines, Ruth Woodruff](#)  
[Hoskins, Doris Baker](#)  
[Humphrey, Kathryn](#)  
[Hursey, Shirley](#)  
[Jamerson, Dora](#)  
[Jamerson, Nannie](#)  
[Johnson, Helen E.](#)  
[Jones, Kathryn B.](#)  
[Jones, Marion](#)  
[Kennedy, Ethel Mae](#)  
[Kinase-Leggett, Haruko](#)  
[Latham, Ruth](#)  
[Lee, Luetta Smith](#)  
[Lewis, Patricia McKinley](#)

[Tanner, Mary Louise](#)  
[Tatum, Stephanie](#)  
[Tinsley, Veola](#)  
[Underwood, Evelyn](#)  
[Utley, Dorothy Hadley](#)  
[Vickers-Shelley, Dorothy](#)  
[Walden, Mary Frances](#)  
[Varnado](#)  
[Weathersby, Ruby](#)  
[Wesley, Vera](#)  
[White, Mary Lucille](#)  
[Williams, Margot M.](#)  
[Williams, Rebecca J.](#)  
[Wilson, Winnie](#)  
[Womble, Crystal](#)  
[Wylie, Ruth Anne](#)

---

**Museum of the Grand Prairie** *(formerly Early American Museum)*  
Lake of the Woods Forest Preserve  
**Homer Lake Interpretive Center** *(formerly Environmental Education Center)*  
Homer Lake Forest Preserve



Facilities of the  
Champaign County Forest Preserve District  
P.O. Box 1040 | Mahomet | (217) 586-3360  
[www.ccfpd.org](http://www.ccfpd.org) | [hq@ccfpd.org](mailto:hq@ccfpd.org)

---



## THIS LEGACY IS YOURS:

Celebrating the Lasting Contributions of  
African American Women



Please select the biography you wish to view  
from the list below.

<a href="#">Alexander, Mary</a>	<a href="#">Marion, Hattie</a>
<a href="#">Avery, Patricia</a>	<a href="#">McGee, Barbara Jean</a>
<a href="#">Banks, Carrie Pope</a>	<a href="#">Melker, Shirley E.</a>
<a href="#">Bazzell, Imani</a>	<a href="#">Milton, Sister Elease</a>
<a href="#">Benson, Mary Haywood</a>	<a href="#">Mullen, Eldress Mary</a>
<a href="#">Benton, Lila Bromwell</a>	<a href="#">Myles, Rita M.</a>
<a href="#">Bridgewater, Erma</a>	<a href="#">Nesbitt, Charlotte</a>
<a href="#">Bright, Clara</a>	<a href="#">Paulk, Hattie</a>
<a href="#">Campbell, Willie</a>	<a href="#">Payton, Sarah B.</a>
<a href="#">Chambers, Bernice</a>	<a href="#">Peacock, Elizabeth (Bessie)</a>
<a href="#">Clark, Lucille</a>	<a href="#">Pope, Bernice</a>
<a href="#">Clark, Phyllis D.</a>	
<a href="#">Cole, Octavia</a>	<a href="#">Pope, Carrie Alice Lee</a>
<a href="#">Cole, Verene</a>	<a href="#">Pope, Gladys Rhodes</a>
<a href="#">Conner, Lula</a>	<a href="#">Riley, Louanna A.</a>
<a href="#">Cook, Nettie Leona</a>	<a href="#">Rodgers, Arnetta</a>
<a href="#">Davis, Ollie Watts</a>	<a href="#">Rodgers, Virginia</a>
<a href="#">Donaldson, Willeta</a>	<a href="#">Rollins-Gay, Benita Ann</a>
<a href="#">Dyer, Rosie L.</a>	<a href="#">Rowell, Betty</a>
<a href="#">Edwards, Maudie Flake</a>	<a href="#">Scantlebury, Miriam</a>
<a href="#">Freeman, Fannie</a>	<a href="#">Scott, Anna Wall</a>
<a href="#">Gillespie-Washington, Barbara</a>	<a href="#">Scott, Flora Giles</a>
<a href="#">Gray, Lucy Jess</a>	<a href="#">Scott, Sarah Wilson</a>
<a href="#">Gray, Ruth Stratton</a>	<a href="#">Session, Halestine J.</a>
<a href="#">Green, Lucia M.</a>	<a href="#">Stoba, Esther Mae</a>
	<a href="#">Baker</a>

*Lila Bromwell Benton*

Lila Bromwell Benton was born June 15, 1872, the daughter of James and Sarah Bromwell of Champaign, Illinois. She attended elementary, Junior High and graduated from Champaign Senior High School in 1891. After graduation, she was married to Luster Johnson and to this union was born two daughters, Helen and Marion. Mr. Johnson died in 1917.

Both daughters were graduates of the University of Illinois and pursued professional careers, Marian in teaching and Helen in secretarial work.

In 1918, Lila married Mr. Edward Benton. They both were staunch members of the Salem Baptist Church. She became a member in 1887. Mrs. Benton sang in the choir and served her Church faithfully in many ways. According to Church Records, Mrs. Benton was awarded a Certificate of Recognition for 50 years of service to the Salem Baptist Church in 1937.



This Legacy is Yours was a cooperative effort between the National Council of Negro Women, Champaign County Chapter, and the Museum of the Grand Prairie.

A gold star ★ denotes original charter members of the Champaign County Section of the National Council of Negro Women.



[Harris, Blanche](#)  
[Harris, Zelema](#)  
[Hassell, Betty Jean](#)  
[Hendricks, Doris Ruth](#)  
[Herndon, Wilda](#)  
[Hill, Davie](#)  
[Hillsman, Ruthie](#)  
[Hines, Ruth Woodruff](#)  
[Hoskins, Doris Baker](#)  
[Humphrey, Kathryn](#)  
[Hursey, Shirley](#)  
[Jamerson, Dora](#)  
[Jamerson, Nannie](#)  
[Johnson, Helen E.](#)  
[Jones, Kathryn B.](#)  
[Jones, Marion](#)  
[Kennedy, Ethel Mae](#)  
[Kinase-Leggett, Haruko](#)  
[Latham, Ruth](#)  
[Lee, Luetta Smith](#)  
[Lewis, Patricia McKinley](#)

[Tanner, Mary Louise](#)  
[Tatum, Stephanie](#)  
[Tinsley, Veola](#)  
[Underwood, Evelyn](#)  
[Utley, Dorothy Hadley](#)  
[Vickers-Shelley, Dorothy](#)  
[Walden, Mary Frances](#)  
[Varnado](#)  
[Weathersby, Ruby](#)  
[Wesley, Vera](#)  
[White, Mary Lucille](#)  
[Williams, Margot M.](#)  
[Williams, Rebecca J.](#)  
[Wilson, Winnie](#)  
[Womble, Crystal](#)  
[Wylie, Ruth Anne](#)

---

**Museum of the Grand Prairie** *(formerly Early American Museum)*  
Lake of the Woods Forest Preserve  
**Homer Lake Interpretive Center** *(formerly Environmental Education Center)*  
Homer Lake Forest Preserve



Facilities of the  
Champaign County Forest Prserve District  
P.O. Box 1040 | Mahomet | (217) 586-3360  
[www.ccfpd.org](http://www.ccfpd.org) | [hq@ccfpd.org](mailto:hq@ccfpd.org)

---



## THIS LEGACY IS YOURS:

Celebrating the Lasting Contributions of  
African American Women



★ *Erma Scott Bridgewater*

Erma Scott Bridgewater, a native of Champaign, was born on Tremont Street in the north part of the city in 1913. She was the daughter of Raymond Mac and Sarah Wilson Scott. She attended Champaign schools and was a 1937 graduate of the University of Illinois. In 1939, the City of Champaign created the Department of Recreation to replace the W.P.A. programs and she became Director of the program at Douglass Center. She married Cecil Bridgewater of Tuscola, Illinois. They had three children: Cecil, Ron and Cassandra.



Mrs. Bridgewater was employed as Relocation Officer for the Urban Renewal Program and later she was named Housing Specialist for the Community Development program. After twenty four years of employment with the City of Champaign, she retired in 1982. In 1991, she underwent a successful operation for breast cancer.

Please select the biography you wish to view  
from the list below.

[Alexander, Mary](#)  
[Avery, Patricia](#)  
[Banks, Carrie Pope](#)  
[Bazzell, Imani](#)  
[Benson, Mary Haywood](#)  
[Benton, Lila Bromwell](#)  
[Bridgewater, Erma](#)  
[Bright, Clara](#)  
[Campbell, Willie](#)  
[Chambers, Bernice](#)  
[Clark, Lucille](#)  
[Clark, Phyllis D.](#)  
[Cole, Octavia](#)  
[Cole, Verene](#)  
[Conner, Lula](#)  
[Cook, Nettie Leona](#)  
[Davis, Ollie Watts](#)  
[Donaldson, Willeta](#)  
[Dyer, Rosie L.](#)  
[Edwards, Maudie Flake](#)  
[Freeman, Fannie](#)  
[Gillespie-Washington, Barbara](#)  
[Gray, Lucy Jess](#)  
[Gray, Ruth Stratton](#)  
[Green, Lucia M.](#)  
[Marion, Hattie](#)  
[McGee, Barbara Jean](#)  
[Melker, Shirley E.](#)  
[Milton, Sister Elease](#)  
[Mullen, Eldress Mary](#)  
[Myles, Rita M.](#)  
[Nesbitt, Charlotte](#)  
[Paulk, Hattie](#)  
[Payton, Sarah B.](#)  
[Peacock, Elizabeth \(Bessie\)](#)  
[Pope, Bernice](#)  
[Pope, Carrie Alice Lee](#)  
[Pope, Gladys Rhodes](#)  
[Riley, Louanna A.](#)  
[Rodgers, Arnetta](#)  
[Rodgers, Virginia](#)  
[Rollins-Gay, Benita Ann](#)  
[Rowell, Betty](#)  
[Scantlebury, Miriam](#)  
[Scott, Anna Wall](#)  
[Scott, Flora Giles](#)  
[Scott, Sarah Wilson](#)  
[Session, Halestine J.](#)  
[Stoba, Esther Mae](#)  
[Baker](#)

She has served on various boards and committees. She is a charter member of the local graduate chapter of the Alpha Kappa Alpha Sorority and a charter member of the local chapter of NCNW. She has been a member of Bethel A.M.E. Church since age 12 and a member of the Bethel Choir for 70 years. Her hobby is swimming. She swims 30 laps five days a week and adds 6 more on her birthday to make a mile. Her goal is to swim a mile on her 90th birthday. Her favorite Bible verse is "I can do all things through Christ who strengthens me."

This Legacy is Yours was a cooperative effort between the National Council of Negro Women, Champaign County Chapter, and the Museum of the Grand Prairie.

A gold star ★ denotes original charter members of the Champaign County Section of the National Council of Negro Women.



[Harris, Blanche](#)  
[Harris, Zelema](#)  
[Hassell, Betty Jean](#)  
[Hendricks, Doris Ruth](#)  
[Herndon, Wilda](#)  
[Hill, Davie](#)  
[Hillsman, Ruthie](#)  
[Hines, Ruth Woodruff](#)  
[Hoskins, Doris Baker](#)  
[Humphrey, Kathryn](#)  
[Hursey, Shirley](#)  
[Jamerson, Dora](#)  
[Jamerson, Nannie](#)  
[Johnson, Helen E.](#)  
[Jones, Kathryn B.](#)  
[Jones, Marion](#)  
[Kennedy, Ethel Mae](#)  
[Kinase-Leggett, Haruko](#)  
[Latham, Ruth](#)  
[Lee, Luetta Smith](#)  
[Lewis, Patricia McKinley](#)

[Tanner, Mary Louise](#)  
[Tatum, Stephanie](#)  
[Tinsley, Veola](#)  
[Underwood, Evelyn](#)  
[Utley, Dorothy Hadley](#)  
[Vickers-Shelley, Dorothy](#)  
[Walden, Mary Frances](#)  
[Varnado](#)  
[Weathersby, Ruby](#)  
[Wesley, Vera](#)  
[White, Mary Lucille](#)  
[Williams, Margot M.](#)  
[Williams, Rebecca J.](#)  
[Wilson, Winnie](#)  
[Womble, Crystal](#)  
[Wylie, Ruth Anne](#)

---

**Museum of the Grand Prairie** *(formerly Early American Museum)*  
Lake of the Woods Forest Preserve  
**Homer Lake Interpretive Center** *(formerly Environmental Education Center)*  
Homer Lake Forest Preserve



Facilities of the  
Champaign County Forest Preserve District  
P.O. Box 1040 | Mahomet | (217) 586-3360  
[www.ccfpd.org](http://www.ccfpd.org) | [hq@ccfpd.org](mailto:hq@ccfpd.org)

---





## THIS LEGACY IS YOURS:

Celebrating the Lasting Contributions of  
African American Women



Please select the biography you wish to view  
from the list below.

[Alexander, Mary](#)  
[Avery, Patricia](#)  
[Banks, Carrie Pope](#)  
[Bazzell, Imani](#)  
[Benson, Mary Haywood](#)  
[Benton, Lila Bromwell](#)  
[Bridgewater, Erma](#)  
[Bright, Clara](#)  
[Campbell, Willie](#)  
[Chambers, Bernice](#)  
[Clark, Lucille](#)  
[Clark, Phyllis D.](#)  
  
[Cole, Octavia](#)  
[Cole, Verene](#)  
[Conner, Lula](#)  
[Cook, Nettie Leona](#)  
[Davis, Ollie Watts](#)  
[Donaldson, Willeta](#)  
[Dyer, Rosie L.](#)  
[Edwards, Maudie Flake](#)  
[Freeman, Fannie](#)  
[Gillespie-Washington, Barbara](#)  
[Gray, Lucy Jess](#)  
[Gray, Ruth Stratton](#)  
[Green, Lucia M.](#)

[Marion, Hattie](#)  
[McGee, Barbara Jean](#)  
[Melker, Shirley E.](#)  
[Milton, Sister El ease](#)  
[Mullen, Eldress Mary](#)  
[Myles, Rita M.](#)  
[Nesbitt, Charlotte](#)  
[Paulk, Hattie](#)  
[Payton, Sarah B.](#)  
[Peacock, Elizabeth \(Bessie\)](#)  
[Pope, Bernice](#)  
  
[Pope, Carrie Alice Lee](#)  
[Pope, Gladys Rhodes](#)  
[Riley, Louanna A.](#)  
[Rodgers, Arnetta](#)  
[Rodgers, Virginia](#)  
[Rollins-Gay, Benita Ann](#)  
[Rowell, Betty](#)  
[Scantlebury, Miriam](#)  
[Scott, Anna Wall](#)  
[Scott, Flora Giles](#)  
[Scott, Sarah Wilson](#)  
[Session, Halestine J.](#)  
[Stoba, Esther Mae](#)  
[Baker](#)

### Clara Bright

I was born in Edwards, Mississippi on April 29, 1933, one of nine children born to Joe and Hattie Laws. My elementary, junior high and high school education was completed in Edwards, Mississippi. In 1951, I moved to Champaign, Illinois and was married to Philip Bright. To this union were born eight children, three of whom are deceased.

My career as a beauty consultant began in 1973 when I was employed by Carson Pirie Scott and Company in Lincoln Square, Urbana, as a Counter Manager in the Cosmetics Department. I was the first Beauty Consultant for Fashion Fair Cosmetics in this area. Mr. John C. Johnson, owner and publisher of Ebony magazine, produced Fashion Fair Cosmetics and one of the job requirements was to attend his seminars and workshops on retailing the products. In 1990 when Carson Pirie Scott was taken over by Bergner's, I remained there as Counter Manager in the Cosmetics Department until my retirement. Additionally, I did the "makeovers" for the young ladies who participated in the Cotillion; for fashion shows locally; for guests on local television stations; and for models in the Black Mom's Day Fashion Show at the University of Illinois.



I am a member of the Macedonia Baptist Church in Champaign. Presently I serve as Superintendent of the Sunday School; and Secretary of the Board of Trustees. I supervise the Usher Board consisting of 24 junior and senior ushers and fill in for other services in my church as needed.

My hobbies are cooking, fishing and sports. Early on I played with the Women's Softball team at the Douglass Recreation Center.

This Legacy is Yours was a cooperative effort between the National Council of Negro Women, Champaign County Chapter, and the Museum of the Grand Prairie.

A gold star ★ denotes original charter members of the Champaign County Section of the National Council of Negro Women.



[Harris, Blanche](#)  
[Harris, Zelema](#)  
[Hassell, Betty Jean](#)  
[Hendricks, Doris Ruth](#)  
[Herndon, Wilda](#)  
[Hill, Davie](#)  
[Hillsman, Ruthie](#)  
[Hines, Ruth Woodruff](#)  
[Hoskins, Doris Baker](#)  
[Humphrey, Kathryn](#)  
[Hursey, Shirley](#)  
[Jamerson, Dora](#)  
[Jamerson, Nannie](#)  
[Johnson, Helen E.](#)  
[Jones, Kathryn B.](#)  
[Jones, Marion](#)  
[Kennedy, Ethel Mae](#)  
[Kinase-Leggett, Haruko](#)  
[Latham, Ruth](#)  
[Lee, Luetta Smith](#)  
[Lewis, Patricia McKinley](#)

[Tanner, Mary Louise](#)  
[Tatum, Stephanie](#)  
[Tinsley, Veola](#)  
[Underwood, Evelyn](#)  
[Utley, Dorothy Hadley](#)  
[Vickers-Shelley, Dorothy](#)  
[Walden, Mary Frances](#)  
[Varnado](#)  
[Weathersby, Ruby](#)  
[Wesley, Vera](#)  
[White, Mary Lucille](#)  
[Williams, Margot M.](#)  
[Williams, Rebecca J.](#)  
[Wilson, Winnie](#)  
[Womble, Crystal](#)  
[Wylie, Ruth Anne](#)

---

**Museum of the Grand Prairie** *(formerly Early American Museum)*  
Lake of the Woods Forest Preserve  
**Homer Lake Interpretive Center** *(formerly Environmental Education Center)*  
Homer Lake Forest Preserve



Facilities of the  
Champaign County Forest Preserve District  
P.O. Box 1040 | Mahomet | (217) 586-3360  
[www.ccfpd.org](http://www.ccfpd.org) | [hq@ccfpd.org](mailto:hq@ccfpd.org)

---



## THIS LEGACY IS YOURS:

Celebrating the Lasting Contributions of  
African American Women



Please select the biography you wish to view  
from the list below.

[Alexander, Mary](#)  
[Avery, Patricia](#)  
[Banks, Carrie Pope](#)  
[Bazzell, Imani](#)  
[Benson, Mary Haywood](#)  
[Benton, Lila Bromwell](#)  
[Bridgewater, Erma](#)  
[Bright, Clara](#)  
[Campbell, Willie](#)  
[Chambers, Bernice](#)  
[Clark, Lucille](#)  
[Clark, Phyllis D.](#)  
  
[Cole, Octavia](#)  
[Cole, Verene](#)  
[Conner, Lula](#)  
[Cook, Nettie Leona](#)  
[Davis, Ollie Watts](#)  
[Donaldson, Willeta](#)  
[Dyer, Rosie L.](#)  
[Edwards, Maudie Flake](#)  
[Freeman, Fannie](#)  
[Gillespie-Washington, Barbara](#)  
[Gray, Lucy Jess](#)  
[Gray, Ruth Stratton](#)  
[Green, Lucia M.](#)

[Marion, Hattie](#)  
[McGee, Barbara Jean](#)  
[Melker, Shirley E.](#)  
[Milton, Sister Elsie](#)  
[Mullen, Eldress Mary](#)  
[Myles, Rita M.](#)  
[Nesbitt, Charlotte](#)  
[Paulk, Hattie](#)  
[Payton, Sarah B.](#)  
[Peacock, Elizabeth \(Bessie\)](#)  
[Pope, Bernice](#)  
  
[Pope, Carrie Alice Lee](#)  
[Pope, Gladys Rhodes](#)  
[Riley, Louanna A.](#)  
[Rodgers, Arnetta](#)  
[Rodgers, Virginia](#)  
[Rollins-Gay, Benita Ann](#)  
[Rowell, Betty](#)  
[Scantlebury, Miriam](#)  
[Scott, Anna Wall](#)  
[Scott, Flora Giles](#)  
[Scott, Sarah Wilson](#)  
[Session, Halestine J.](#)  
[Stoba, Esther Mae](#)  
[Baker](#)

### *Willie Campbell*

I was born in Earle, Arkansas in 1922, the only child of William and Rosa Mason. I started grammar school in Earle, Arkansas. My family moved to Marion, Arkansas, where I finished grammar school. My father was a School Teacher and also the Superintendent of Black Schools in the area. My mother was a housewife who also served as midwife to families both Black and White and earned a Certificate in Midwifery.

Since there was no high school in Marion, Arkansas, my parents sent me to the B. T. Washington High School in Memphis, Tennessee, some 17 miles away. Meanwhile, my father applied for and received help from the Rosenwold Foundation to build a high school in Marion and also a trade school for boys in Crawfordsville, Arkansas. I graduated from the new high school in Marion, Arkansas.

With a High School Diploma in hand, one could be a Teacher in Arkansas, so during the semester of 1938, I assisted Mrs. Shivers, the Principal of the three-room school in Marion. In the Fall of 1938, I went to the Arkansas A&M College in Pine Bluff, Arkansas for 3 years. I got married to Mr. Isadore Banks. To this union was born 4 children. Mr. Banks was killed in a car accident. I went back to school and graduated in 1942. I started teaching Home Economics at Wonder City High School in West Memphis, Arkansas and remained there for 9 years.

I later married Mr. Campbell and moved to Chicago. I taught for 4 years (1953-1957) at various schools in the Chicago area. Then I moved to Champaign, Illinois in the Fall of 1958. Not being able to get a job in my field of education, I worked as a domestic. I applied for and got a job at the University of Illinois and worked in the College of Agricultural Economics under Dr. McCullum; I took job-related courses and when Dr. McCullum passed away, I left the Department to work on a Master's Degree. I started working with the Community Outreach Worker Program through the University of Illinois and the City of Champaign, helping to get the Frances Nelson Health Center in place. My responsibilities included recruiting Doctors, Dentists and Laboratory Technicians and Nurses to staff the Center and serve as Coordinator. I worked with the State Director of D.C.F.S. and in 1972, I took and passed the Civil Service Test and was hired as a licensed Representative of D.C.F.S. I retired from that position in 1988.

Since retirement, I have been active with the Baha'i Faith; the Champaign County Section of the National Council of Negro Women and was President for two years; the Senior Citizen's Program at Douglass Center, and maintain membership in the Champaign County Urban League. My hobbies are painting, flower and vegetable gardening and I love fishing.

This Legacy is Yours was a cooperative effort between the National Council of Negro Women, Champaign County Chapter, and the Museum of the Grand Prairie.

A gold star ★ denotes original charter members of the Champaign County Section of the National Council of Negro Women.



[Harris, Blanche](#)  
[Harris, Zelema](#)  
[Hassell, Betty Jean](#)  
[Hendricks, Doris Ruth](#)  
[Herndon, Wilda](#)  
[Hill, Davie](#)  
[Hillsman, Ruthie](#)  
[Hines, Ruth Woodruff](#)  
[Hoskins, Doris Baker](#)  
[Humphrey, Kathryn](#)  
[Hursey, Shirley](#)  
[Jamerson, Dora](#)  
[Jamerson, Nannie](#)  
[Johnson, Helen E.](#)  
[Jones, Kathryn B.](#)  
[Jones, Marion](#)  
[Kennedy, Ethel Mae](#)  
[Kinase-Leggett, Haruko](#)  
[Latham, Ruth](#)  
[Lee, Luetta Smith](#)  
[Lewis, Patricia McKinley](#)

[Tanner, Mary Louise](#)  
[Tatum, Stephanie](#)  
[Tinsley, Veola](#)  
[Underwood, Evelyn](#)  
[Utley, Dorothy Hadley](#)  
[Vickers-Shelley, Dorothy](#)  
[Walden, Mary Frances](#)  
[Varnado](#)  
[Weathersby, Ruby](#)  
[Wesley, Vera](#)  
[White, Mary Lucille](#)  
[Williams, Margot M.](#)  
[Williams, Rebecca J.](#)  
[Wilson, Winnie](#)  
[Womble, Crystal](#)  
[Wylie, Ruth Anne](#)



---

**Museum of the Grand Prairie** *(formerly Early American Museum)*  
Lake of the Woods Forest Preserve  
**Homer Lake Interpretive Center** *(formerly Environmental Education Center)*  
Homer Lake Forest Preserve



Facilities of the  
Champaign County Forest Preserve District  
P.O. Box 1040 | Mahomet | (217) 586-3360  
[www.ccfpd.org](http://www.ccfpd.org) | [hq@ccfpd.org](mailto:hq@ccfpd.org)

---



## THIS LEGACY IS YOURS:

Celebrating the Lasting Contributions of  
African American Women

***Bernice McKinley Chambers***

Bernice McKinley Chambers was born on May 28, 1907 in Shelby, Mississippi, a daughter of Albert and Mary Jane Jackson McKinley. Her family moved to Champaign in 1917 where she completed her formal education in the Champaign School System.

She was employed by the University of Illinois as a Cook and retired some 25 years later as a Food Service Administrator. After retirement, she was in charge of the Peace Meal Program at the Douglass Senior Center, for 18 years.

Under the pastorate of Reverend R. D. Hayden, she joined the Salem Baptist Church where she sang in the choir and served as President of the Gospel Choir. She was a regular attendee at Sunday School and BYPU and served as an Assistant Church Clerk.



She was a member and past Matron of the Deborah Chapter #27, Eastern Star, the Daughters of Isis and held several offices of the Eureka Grand Chapter of Prince Hall Affiliation of Illinois.

Please select the biography you wish to view  
from the list below.

[Alexander, Mary](#)[Avery, Patricia](#)[Banks, Carrie Pope](#)[Bazzell, Imani](#)[Benson, Mary Haywood](#)[Benton, Lila Bromwell](#)[Bridgewater, Erma](#)[Bright, Clara](#)[Campbell, Willie](#)[Chambers, Bernice](#)[Clark, Lucille](#)[Clark, Phyllis D.](#)[Marion, Hattie](#)[McGee, Barbara Jean](#)[Melker, Shirley E.](#)[Milton, Sister Elease](#)[Mullen, Eldress Mary](#)[Myles, Rita M.](#)[Nesbitt, Charlotte](#)[Paulk, Hattie](#)[Payton, Sarah B.](#)[Peacock, Elizabeth](#)[\(Bessie\)](#)[Pope, Bernice](#)[Cole, Octavia](#)[Cole, Verene](#)[Conner, Lula](#)[Cook, Nettie Leona](#)[Davis, Ollie Watts](#)[Donaldson, Willeta](#)[Dyer, Rosie L.](#)[Edwards, Maudie Flake](#)[Freeman, Fannie](#)[Gillespie-Washington,](#)[Barbara](#)[Gray, Lucy Jess](#)[Gray, Ruth Stratton](#)[Green, Lucia M.](#)[Pope, Carrie Alice Lee](#)[Pope, Gladys Rhodes](#)[Riley, Louanna A.](#)[Rodgers, Arnetta](#)[Rodgers, Virginia](#)[Rollins-Gay, Benita Ann](#)[Rowell, Betty](#)[Scantlebury, Miriam](#)[Scott, Anna Wall](#)[Scott, Flora Giles](#)[Scott, Sarah Wilson](#)[Session, Halestine J.](#)[Stoba, Esther Mae](#)[Baker](#)

This Legacy is Yours was a cooperative effort between the National Council of Negro Women, Champaign County Chapter, and the Museum of the Grand Prairie.

A gold star ★ denotes original charter members of the Champaign County Section of the National Council of Negro Women.



[Harris, Blanche](#)  
[Harris, Zelema](#)  
[Hassell, Betty Jean](#)  
[Hendricks, Doris Ruth](#)  
[Herndon, Wilda](#)  
[Hill, Davie](#)  
[Hillsman, Ruthie](#)  
[Hines, Ruth Woodruff](#)  
[Hoskins, Doris Baker](#)  
[Humphrey, Kathryn](#)  
[Hursey, Shirley](#)  
[Jamerson, Dora](#)  
[Jamerson, Nannie](#)  
[Johnson, Helen E.](#)  
[Jones, Kathryn B.](#)  
[Jones, Marion](#)  
[Kennedy, Ethel Mae](#)  
[Kinase-Leggett, Haruko](#)  
[Latham, Ruth](#)  
[Lee, Luetta Smith](#)  
[Lewis, Patricia McKinley](#)

[Tanner, Mary Louise](#)  
[Tatum, Stephanie](#)  
[Tinsley, Veola](#)  
[Underwood, Evelyn](#)  
[Utley, Dorothy Hadley](#)  
[Vickers-Shelley, Dorothy](#)  
[Walden, Mary Frances](#)  
[Varnado](#)  
[Weathersby, Ruby](#)  
[Wesley, Vera](#)  
[White, Mary Lucille](#)  
[Williams, Margot M.](#)  
[Williams, Rebecca J.](#)  
[Wilson, Winnie](#)  
[Womble, Crystal](#)  
[Wylie, Ruth Anne](#)

---

**Museum of the Grand Prairie** *(formerly Early American Museum)*  
Lake of the Woods Forest Preserve  
**Homer Lake Interpretive Center** *(formerly Environmental Education Center)*  
Homer Lake Forest Preserve



Facilities of the  
Champaign County Forest Preserve District  
P.O. Box 1040 | Mahomet | (217) 586-3360  
[www.ccfpd.org](http://www.ccfpd.org) | [hq@ccfpd.org](mailto:hq@ccfpd.org)

---



## THIS LEGACY IS YOURS:

Celebrating the Lasting Contributions of  
African American Women



Please select the biography you wish to view  
from the list below.

[Alexander, Mary](#)[Avery, Patricia](#)[Banks, Carrie Pope](#)[Bazzell, Imani](#)[Benson, Mary Haywood](#)[Benton, Lila Bromwell](#)[Bridgewater, Erma](#)[Bright, Clara](#)[Campbell, Willie](#)[Chambers, Bernice](#)[Clark, Lucille](#)[Clark, Phyllis D.](#)[Marion, Hattie](#)[McGee, Barbara Jean](#)[Melker, Shirley E.](#)[Milton, Sister Elease](#)[Mullen, Eldress Mary](#)[Myles, Rita M.](#)[Nesbitt, Charlotte](#)[Paulk, Hattie](#)[Payton, Sarah B.](#)[Peacock, Elizabeth](#)[\(Bessie\)](#)[Pope, Bernice](#)[Cole, Octavia](#)[Cole, Verene](#)[Conner, Lula](#)[Cook, Nettie Leona](#)[Davis, Ollie Watts](#)[Donaldson, Willeta](#)[Dyer, Rosie L.](#)[Edwards, Maudie Flake](#)[Freeman, Fannie](#)[Gillespie-Washington,](#)[Barbara](#)[Gray, Lucy Jess](#)[Gray, Ruth Stratton](#)[Green, Lucia M.](#)[Pope, Carrie Alice Lee](#)[Pope, Gladys Rhodes](#)[Riley, Louanna A.](#)[Rodgers, Arnetta](#)[Rodgers, Virginia](#)[Rollins-Gay, Benita Ann](#)[Rowell, Betty](#)[Scantlebury, Miriam](#)[Scott, Anna Wall](#)[Scott, Flora Giles](#)[Scott, Sarah Wilson](#)[Session, Halestine J.](#)[Stoba, Esther Mae](#)[Baker](#)*Lucille Clark*

Lucille Clark was born in Canton, Illinois, the daughter of William A. and Cora Coleman, on March 25, 1932, and the 9th of 13 children. Her mother was a Virginian born Christian woman, her father, a Mississippi born educated farmer. All of the children graduated from Canton High School. After school and on weekends, she worked as a domestic and had babysitting jobs to earn money for her education and was able to earn enough money to pay for her 3-year Nursing Courses.



She was the first woman of color to enter and graduate from Graham Hospital School of Nursing. There was a stipulation attached, that if she didn't make it, no other women of color would follow. The night she graduated, she volunteered to work the 11:00 P.M. to 7:00 A.M. shift. As it turned out, she delivered a baby. The doctor didn't make it from home that night. During her course of training, she had affiliations with Cook County Hospital of Chicago on 2 occasions. The Mendota State Hospital of Madison, Wisconsin. She took a post-graduate course in Obstetrics at the Chicago Lying-In Hospital before moving to Champaign. She had made arrangements to work at Carle Hospital prior to post-graduate completion. Her starting date at Carle was July 21, 1955.

She has worked full-time at Carle, attended many seminars, spoke at medical conventions, served as Community Consultant during the organization phase of Parkland College's School of Nursing and has held Head Nurse and Management positions for 19 ½ years. Her true love is "hands-on" patient care. Last year she received her 45 Years of Service Plaque from Carle Hospital. As of this day, she is the longest tenured employee at Carle.

On July 10, 1955, she married Jesse D. Clark, Jr., a University of Illinois Policeman and to this union were born 2 children, a son, Gregory Allen and a daughter, Cara Lynn.

This Legacy is Yours was a cooperative effort between the National Council of Negro Women, Champaign County Chapter, and the Museum of the Grand Prairie.

A gold star ★ denotes original charter members of the Champaign County Section of the National Council of Negro Women.



[Harris, Blanche](#)  
[Harris, Zelema](#)  
[Hassell, Betty Jean](#)  
[Hendricks, Doris Ruth](#)  
[Herndon, Wilda](#)  
[Hill, Davie](#)  
[Hillsman, Ruthie](#)  
[Hines, Ruth Woodruff](#)  
[Hoskins, Doris Baker](#)  
[Humphrey, Kathryn](#)  
[Hursey, Shirley](#)  
[Jamerson, Dora](#)  
[Jamerson, Nannie](#)  
[Johnson, Helen E.](#)  
[Jones, Kathryn B.](#)  
[Jones, Marion](#)  
[Kennedy, Ethel Mae](#)  
[Kinase-Leggett, Haruko](#)  
[Latham, Ruth](#)  
[Lee, Luetta Smith](#)  
[Lewis, Patricia McKinley](#)

[Tanner, Mary Louise](#)  
[Tatum, Stephanie](#)  
[Tinsley, Veola](#)  
[Underwood, Evelyn](#)  
[Utley, Dorothy Hadley](#)  
[Vickers-Shelley, Dorothy](#)  
[Walden, Mary Frances](#)  
[Varnado](#)  
[Weathersby, Ruby](#)  
[Wesley, Vera](#)  
[White, Mary Lucille](#)  
[Williams, Margot M.](#)  
[Williams, Rebecca J.](#)  
[Wilson, Winnie](#)  
[Womble, Crystal](#)  
[Wylie, Ruth Anne](#)

---

**Museum of the Grand Prairie** *(formerly Early American Museum)*  
Lake of the Woods Forest Preserve  
**Homer Lake Interpretive Center** *(formerly Environmental Education Center)*  
Homer Lake Forest Preserve



Facilities of the  
Champaign County Forest Preserve District  
P.O. Box 1040 | Mahomet | (217) 586-3360  
[www.ccfpd.org](http://www.ccfpd.org) | [hq@ccfpd.org](mailto:hq@ccfpd.org)

---





## THIS LEGACY IS YOURS:

Celebrating the Lasting Contributions of  
African American Women



Please select the biography you wish to view  
from the list below.

[Alexander, Mary](#)
[Avery, Patricia](#)
[Banks, Carrie Pope](#)
[Bazzell, Imani](#)
[Benson, Mary Haywood](#)
[Benton, Lila Bromwell](#)
[Bridgewater, Erma](#)
[Bright, Clara](#)
[Campbell, Willie](#)
[Chambers, Bernice](#)
[Clark, Lucille](#)
[Clark, Phyllis D.](#)
[Marion, Hattie](#)
[McGee, Barbara Jean](#)
[Melker, Shirley E.](#)
[Milton, Sister El ease](#)
[Mullen, Eldress Mary](#)
[Myles, Rita M.](#)
[Nesbitt, Charlotte](#)
[Paulk, Hattie](#)
[Payton, Sarah B.](#)
[Peacock, Elizabeth](#)
(Bessie)
[Pope, Bernice](#)
[Cole, Octavia](#)
[Cole, Verene](#)
[Conner, Lula](#)
[Cook, Nettie Leona](#)
[Davis, Ollie Watts](#)
[Donaldson, Willeta](#)
[Dyer, Rosie L.](#)
[Edwards, Maudie Flake](#)
[Freeman, Fannie](#)
[Gillespie-Washington,](#)
[Barbara](#)
[Gray, Lucy Jess](#)
[Gray, Ruth Stratton](#)
[Green, Lucia M.](#)
[Pope, Carrie Alice Lee](#)
[Pope, Gladys Rhodes](#)
[Riley, Louanna A.](#)
[Rodgers, Arnetta](#)
[Rodgers, Virginia](#)
[Rollins-Gay, Benita Ann](#)
[Rowell, Betty](#)
[Scantlebury, Miriam](#)
[Scott, Anna Wall](#)
[Scott, Flora Giles](#)
[Scott, Sarah Wilson](#)
[Session, Halestine J.](#)
[Stoba, Esther Mae](#)
[Baker](#)

### *Phyllis D. Clark*

Phyllis was first elected to the office of City Clerk in April of 1993. She assumed her duties as City Clerk in May of 1993. Phyllis is the first African-American in the history of the City of Urbana to hold the position of City Clerk. She is now serving her third term as Urbana City Clerk.

The Clerk's position in Urbana is one that is primarily record keeping, maintaining the records of the history of the City of Urbana and keeper of the City Seal. This office works closely with all departments in the city as well as the City Council and is the central information dissemination center.

Phyllis is involved in her community, from church to civic. She is a member of Mt. Olive Baptist Church where she served as 4-H Leader for 6 years and as chairperson for the last 12 years. Phyllis has served on numerous committees and boards for the school district such as search committees for principals of elementary, middle and senior high schools, Special Education Curriculum Board and Middle School Concept Committee. Phyllis is currently a member of the Concerned Citizens for Quality Education focus group, National Council of Negro Women, Board of Directors of BIOC, and Chairperson of the Board of Directors of Champaign County Health Care Consumers. Phyllis has served as Municipal Clerks of Illinois District IV Director for two years, President of Central Illinois Municipal Clerks for two years. She also served as Vice President of the Municipal Clerks of Illinois for one year and is now in line to serve as President. When she assumes the presidency of the Municipal Clerks of Illinois, she will be the first African-American to hold this office in the State of Illinois.

Phyllis was a member of the group of elected officials to complete and graduate from the first Academy of Municipal Excellence LEAD (Leadership Enhancement and Development) class that is sponsored through Illinois Municipal League and the University of Illinois.

Phyllis was awarded the prestigious designation of Certified Municipal Clerk from the International Institute of Municipal Clerks for her continued training in municipal excellence, community involvement and leadership quality.

Phyllis is the wife of Lee Clark, the mother of three and the grandmother of four. Phyllis' hobby is cooking.

This Legacy is Yours was a cooperative effort between the National Council of Negro Women, Champaign County Chapter, and the Museum of the Grand Prairie.

A gold star ★ denotes original charter members of the Champaign County Section of the National Council of Negro Women.



[Harris, Blanche](#)  
[Harris, Zelema](#)  
[Hassell, Betty Jean](#)  
[Hendricks, Doris Ruth](#)  
[Herndon, Wilda](#)  
[Hill, Davie](#)  
[Hillsman, Ruthie](#)  
[Hines, Ruth Woodruff](#)  
[Hoskins, Doris Baker](#)  
[Humphrey, Kathryn](#)  
[Hursey, Shirley](#)  
[Jamerson, Dora](#)  
[Jamerson, Nannie](#)  
[Johnson, Helen E.](#)  
[Jones, Kathryn B.](#)  
[Jones, Marion](#)  
[Kennedy, Ethel Mae](#)  
[Kinase-Leggett, Haruko](#)  
[Latham, Ruth](#)  
[Lee, Luetta Smith](#)  
[Lewis, Patricia McKinley](#)

[Tanner, Mary Louise](#)  
[Tatum, Stephanie](#)  
[Tinsley, Veola](#)  
[Underwood, Evelyn](#)  
[Utley, Dorothy Hadley](#)  
[Vickers-Shelley, Dorothy](#)  
[Walden, Mary Frances](#)  
[Varnado](#)  
[Weathersby, Ruby](#)  
[Wesley, Vera](#)  
[White, Mary Lucille](#)  
[Williams, Margot M.](#)  
[Williams, Rebecca J.](#)  
[Wilson, Winnie](#)  
[Womble, Crystal](#)  
[Wylie, Ruth Anne](#)



---

**Museum of the Grand Prairie** *(formerly Early American Museum)*  
Lake of the Woods Forest Preserve  
**Homer Lake Interpretive Center** *(formerly Environmental Education Center)*  
Homer Lake Forest Preserve



Facilities of the  
Champaign County Forest Preserve District  
P.O. Box 1040 | Mahomet | (217) 586-3360  
[www.ccfpd.org](http://www.ccfpd.org) | [hq@ccfpd.org](mailto:hq@ccfpd.org)

---



# Museum of the Grand Prairie

[Home](#)
[Planning  
Your Visit](#)
[Programs &  
Exhibits](#)
[About the  
Museum](#)
[Volunteer  
Opportunities](#)
[Collections &  
Research](#)

## THIS LEGACY IS YOURS:

Celebrating the Lasting Contributions of  
African American Women



Please select the biography you wish to view  
from the list below.

[Alexander, Mary](#)  
[Avery, Patricia](#)  
[Banks, Carrie Pope](#)  
[Bazzell, Imani](#)  
[Benson, Mary Haywood](#)  
[Benton, Lila Bromwell](#)  
[Bridgewater, Erma](#)  
[Bright, Clara](#)  
[Campbell, Willie](#)  
[Chambers, Bernice](#)  
[Clark, Lucille](#)  
[Clark, Phyllis D.](#)  
  
[Cole, Octavia](#)  
[Cole, Verene](#)  
[Conner, Lula](#)  
[Cook, Nettie Leona](#)  
[Davis, Ollie Watts](#)  
[Donaldson, Willeta](#)  
[Dyer, Rosie L.](#)  
[Edwards, Maudie Flake](#)  
[Freeman, Fannie](#)  
[Gillespie-Washington, Barbara](#)  
[Gray, Lucy Jess](#)  
[Gray, Ruth Stratton](#)  
[Green, Lucia M.](#)

[Marion, Hattie](#)  
[McGee, Barbara Jean](#)  
[Melker, Shirley E.](#)  
[Milton, Sister El ease](#)  
[Mullen, Eldress Mary](#)  
[Myles, Rita M.](#)  
[Nesbitt, Charlotte](#)  
[Paulk, Hattie](#)  
[Payton, Sarah B.](#)  
[Peacock, Elizabeth \(Bessie\)](#)  
[Pope, Bernice](#)

[Pope, Carrie Alice Lee](#)  
[Pope, Gladys Rhodes](#)  
[Riley, Louanna A.](#)  
[Rodgers, Arnetta](#)  
[Rodgers, Virginia](#)  
[Rollins-Gay, Benita Ann](#)  
[Rowell, Betty](#)  
[Scantlebury, Miriam](#)  
[Scott, Anna Wall](#)  
[Scott, Flora Giles](#)  
[Scott, Sarah Wilson](#)  
[Session, Halestine J.](#)  
[Stoba, Esther Mae](#)  
[Baker](#)

## ★ *Octavia Cole*

Harriet Octavia (Buckley) Cole was the loving wife of Edwards J. Cole, Sr., mother of six, grandmother of thirteen and great-grandmother to eight. Mrs. Cole relocated from Mississippi in the 1950s to Champaign, Illinois with her husband and children. She served in several different employment and community service capacities within the Champaign-Urbana area..

Mrs. Cole did not complete her high school education while in Mississippi, however, wanting to be an example for her children and others, she was not content to settle for this.

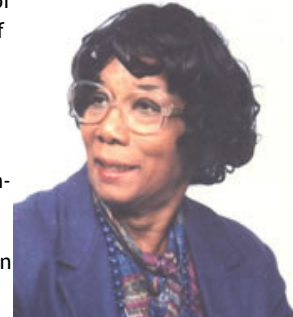

While working, Mrs. Cole enrolled in classes and received her G.E.D. from the Opportunities Industrialization Center (OIC). Mrs. Cole had worked as a domestic engineer, with White Line Laundry, Magnavox, Francis Nelson Health Center, Eisner Bakery and Sears.

Mrs. Cole's community service accomplishments included membership in Church Women United; NCNW, Urban League Guild (former President), NAACP, Champaign County Cooperative Extension Home-Makers (Mary Bethune Unit) where she had recruited and mentored many young women, 4-H Leader, Cub Scout Leader, Champaign County Election Judge, Sunday School Superintendent/Director, Sunday School teacher, Deaconess and Choir member.

She had for many years been a Mt. Olive Baptist Church delegate to the Wood River District Association, Baptist General State Congress of Illinois and National Baptist Convention. Mrs. Cole is now deceased.

This Legacy is Yours was a cooperative effort between the National Council of Negro Women, Champaign County Chapter, and the Museum of the Grand Prairie.

A gold star ★ denotes original charter members of the Champaign County Section of the National Council of Negro Women.



[Harris, Blanche](#)  
[Harris, Zelema](#)  
[Hassell, Betty Jean](#)  
[Hendricks, Doris Ruth](#)  
[Herndon, Wilda](#)  
[Hill, Davie](#)  
[Hillsman, Ruthie](#)  
[Hines, Ruth Woodruff](#)  
[Hoskins, Doris Baker](#)  
[Humphrey, Kathryn](#)  
[Hursey, Shirley](#)  
[Jamerson, Dora](#)  
[Jamerson, Nannie](#)  
[Johnson, Helen E.](#)  
[Jones, Kathryn B.](#)  
[Jones, Marion](#)  
[Kennedy, Ethel Mae](#)  
[Kinase-Leggett, Haruko](#)  
[Latham, Ruth](#)  
[Lee, Luetta Smith](#)  
[Lewis, Patricia McKinley](#)

[Tanner, Mary Louise](#)  
[Tatum, Stephanie](#)  
[Tinsley, Veola](#)  
[Underwood, Evelyn](#)  
[Utley, Dorothy Hadley](#)  
[Vickers-Shelley, Dorothy](#)  
[Walden, Mary Frances](#)  
[Varnado](#)  
[Weathersby, Ruby](#)  
[Wesley, Vera](#)  
[White, Mary Lucille](#)  
[Williams, Margot M.](#)  
[Williams, Rebecca J.](#)  
[Wilson, Winnie](#)  
[Womble, Crystal](#)  
[Wylie, Ruth Anne](#)

---

**Museum of the Grand Prairie** *(formerly Early American Museum)*  
Lake of the Woods Forest Preserve  
**Homer Lake Interpretive Center** *(formerly Environmental Education Center)*  
Homer Lake Forest Preserve



Facilities of the  
Champaign County Forest Preserve District  
P.O. Box 1040 | Mahomet | (217) 586-3360  
[www.ccfpd.org](http://www.ccfpd.org) | [hq@ccfpd.org](mailto:hq@ccfpd.org)

---



## THIS LEGACY IS YOURS:

Celebrating the Lasting Contributions of  
African American Women

*Verene Cole*

Verene Cole was born January 12, 1910 in Oxford, Mississippi. She completed her grade and high school education there. She met and was married to Osborne Cole, a serviceman. In 1944, her family moved to Champaign, Illinois. During Mr. Cole's tour of duty, she traveled to many places, including Europe and the South Pacific. While living in Champaign with her two children, she worked as a domestic.

Verene was a member of the St. Luke Christian Methodist Church under the pastorate of the late Reverends Bishop and Kennedy and served faithfully on the Usher Board, and in all areas of service to her Church.

She was the mother of two, a daughter, Esmus Kinard, now deceased, one son, Theodore, a granddaughter, Dorothy Kinard and a great grandchild.



Please select the biography you wish to view  
from the list below.

<a href="#">Alexander, Mary</a>	<a href="#">Marion, Hattie</a>
<a href="#">Avery, Patricia</a>	<a href="#">McGee, Barbara Jean</a>
<a href="#">Banks, Carrie Pope</a>	<a href="#">Melker, Shirley E.</a>
<a href="#">Bazzell, Imani</a>	<a href="#">Milton, Sister Elease</a>
<a href="#">Benson, Mary Haywood</a>	<a href="#">Mullen, Eldress Mary</a>
<a href="#">Benton, Lila Bromwell</a>	<a href="#">Myles, Rita M.</a>
<a href="#">Bridgewater, Erma</a>	<a href="#">Nesbitt, Charlotte</a>
<a href="#">Bright, Clara</a>	<a href="#">Pauk, Hattie</a>
<a href="#">Campbell, Willie</a>	<a href="#">Payton, Sarah B.</a>
<a href="#">Chambers, Bernice</a>	<a href="#">Peacock, Elizabeth (Bessie)</a>
<a href="#">Clark, Lucille</a>	<a href="#">Pope, Bernice</a>
<a href="#">Clark, Phyllis D.</a>	
<a href="#">Cole, Octavia</a>	<a href="#">Pope, Carrie Alice Lee</a>
<a href="#">Cole, Verene</a>	<a href="#">Pope, Gladys Rhodes</a>
<a href="#">Conner, Lula</a>	<a href="#">Riley, Louanna A.</a>
<a href="#">Cook, Nettie Leona</a>	<a href="#">Rodgers, Arnetta</a>
<a href="#">Davis, Ollie Watts</a>	<a href="#">Rodgers, Virginia</a>
<a href="#">Donaldson, Willeta</a>	<a href="#">Rollins-Gay, Benita Ann</a>
<a href="#">Dyer, Rosie L.</a>	<a href="#">Rowell, Betty</a>
<a href="#">Edwards, Maudie Flake</a>	<a href="#">Scantlebury, Miriam</a>
<a href="#">Freeman, Fannie</a>	<a href="#">Scott, Anna Wall</a>
<a href="#">Gillespie-Washington, Barbara</a>	<a href="#">Scott, Flora Giles</a>
<a href="#">Gray, Lucy Jess</a>	<a href="#">Scott, Sarah Wilson</a>
<a href="#">Gray, Ruth Stratton</a>	<a href="#">Session, Halestine J.</a>
<a href="#">Green, Lucia M.</a>	<a href="#">Stoba, Esther Mae</a>
	<a href="#">Baker</a>

This Legacy is Yours was a cooperative effort between the National Council of Negro Women, Champaign County Chapter, and the Museum of the Grand Prairie.

A gold star ★ denotes original charter members of the Champaign County Section of the National Council of Negro Women.



[Harris, Blanche](#)  
[Harris, Zelema](#)  
[Hassell, Betty Jean](#)  
[Hendricks, Doris Ruth](#)  
[Herndon, Wilda](#)  
[Hill, Davie](#)  
[Hillsman, Ruthie](#)  
[Hines, Ruth Woodruff](#)  
[Hoskins, Doris Baker](#)  
[Humphrey, Kathryn](#)  
[Hursey, Shirley](#)  
[Jamerson, Dora](#)  
[Jamerson, Nannie](#)  
[Johnson, Helen E.](#)  
[Jones, Kathryn B.](#)  
[Jones, Marion](#)  
[Kennedy, Ethel Mae](#)  
[Kinase-Leggett, Haruko](#)  
[Latham, Ruth](#)  
[Lee, Luetta Smith](#)  
[Lewis, Patricia McKinley](#)

[Tanner, Mary Louise](#)  
[Tatum, Stephanie](#)  
[Tinsley, Veola](#)  
[Underwood, Evelyn](#)  
[Utley, Dorothy Hadley](#)  
[Vickers-Shelley, Dorothy](#)  
[Walden, Mary Frances](#)  
[Varnado](#)  
[Weathersby, Ruby](#)  
[Wesley, Vera](#)  
[White, Mary Lucille](#)  
[Williams, Margot M.](#)  
[Williams, Rebecca J.](#)  
[Wilson, Winnie](#)  
[Womble, Crystal](#)  
[Wylie, Ruth Anne](#)

---

**Museum of the Grand Prairie** *(formerly Early American Museum)*  
Lake of the Woods Forest Preserve  
**Homer Lake Interpretive Center** *(formerly Environmental Education Center)*  
Homer Lake Forest Preserve



Facilities of the  
Champaign County Forest Preserve District  
P.O. Box 1040 | Mahomet | (217) 586-3360  
[www.ccfpd.org](http://www.ccfpd.org) | [hq@ccfpd.org](mailto:hq@ccfpd.org)

---



## THIS LEGACY IS YOURS:

Celebrating the Lasting Contributions of  
African American Women

*Lula Conner, My Four Generations*

I, Lula Connor, was born in Willis, Texas, the daughter of Oscar and Lizzie Johnson. At a very young age, my family moved to Baytowne, Texas where my father was the Funeral Director of the Collins-Johnson Funeral Home. My father is deceased, but my mother, Lizzie is still living. I lived most of my life in Texas - attended elementary and junior high and graduated from Carver High School in Baytowne, Texas. I went to Prairie View A&M College for two years.



In 1950, I married Alvin Connor and to this union was born two beautiful daughters, Beverly Connor Lewis and Alva Connor McIntyre. We moved to Champaign in 1968, where my husband, Alvin, was a Civil Service Employee at Chanute Air Force Base in Rantoul, Illinois. Alvin died in 1965.

As my mother's health declined, I brought her here from Texas to be close by. She had always attended and served in many capacities in her church - the St. Luke C.M.E., for many years. She is now 100 years old and lives in the Heritage Center Nursing Home in Champaign, Illinois.

Both my daughters are graduates of Champaign Senior High School and were very active in school as well as church activities. After high school graduation, Alva attended and graduated from the National College of Education in Evanston, Illinois. She taught at the Jefferson Middle School for 9 years, prior to moving to South Carolina where she now teaches. Beverly completed her Nurses Training at Parkland College and works as a Nurse at the Carle Arbours in Champaign.

This Legacy is Yours was a cooperative effort between the National Council of Negro Women, Champaign County Chapter, and the Museum of the Grand Prairie.

A gold star ★ denotes original charter members of the Champaign County Section of the National Council of Negro Women.



Please select the biography you wish to view  
from the list below.

[Alexander, Mary](#)
[Avery, Patricia](#)
[Banks, Carrie Pope](#)
[Bazzell, Imani](#)
[Benson, Mary Haywood](#)
[Benton, Lila Bromwell](#)
[Bridgewater, Erma](#)
[Bright, Clara](#)
[Campbell, Willie](#)
[Chambers, Bernice](#)
[Clark, Lucille](#)
[Clark, Phyllis D.](#)
[Marion, Hattie](#)
[McGee, Barbara Jean](#)
[Melker, Shirley E.](#)
[Milton, Sister Elease](#)
[Mullen, Eldress Mary](#)
[Myles, Rita M.](#)
[Nesbitt, Charlotte](#)
[Paulk, Hattie](#)
[Payton, Sarah B.](#)
[Peacock, Elizabeth](#)
[\(Bessie\)](#)
[Pope, Bernice](#)
[Cole, Octavia](#)
[Cole, Verene](#)
[Conner, Lula](#)
[Cook, Nettie Leona](#)
[Davis, Ollie Watts](#)
[Donaldson, Willeta](#)
[Dyer, Rosie L.](#)
[Edwards, Maudie Flake](#)
[Freeman, Fannie](#)
[Gillespie-Washington,](#)
[Barbara](#)
[Gray, Lucy Jess](#)
[Gray, Ruth Stratton](#)
[Green, Lucia M.](#)
[Pope, Carrie Alice Lee](#)
[Pope, Gladys Rhodes](#)
[Riley, Louanna A.](#)
[Rodgers, Arnetta](#)
[Rodgers, Virginia](#)
[Rollins-Gay, Benita Ann](#)
[Rowell, Betty](#)
[Scantlebury, Miriam](#)
[Scott, Anna Wall](#)
[Scott, Flora Giles](#)
[Scott, Sarah Wilson](#)
[Session, Halestine J.](#)
[Stoba, Esther Mae](#)
[Baker](#)

[Harris, Blanche](#)  
[Harris, Zelema](#)  
[Hassell, Betty Jean](#)  
[Hendricks, Doris Ruth](#)  
[Herndon, Wilda](#)  
[Hill, Davie](#)  
[Hillsman, Ruthie](#)  
[Hines, Ruth Woodruff](#)  
[Hoskins, Doris Baker](#)  
[Humphrey, Kathryn](#)  
[Hursey, Shirley](#)  
[Jamerson, Dora](#)  
[Jamerson, Nannie](#)  
[Johnson, Helen E.](#)  
[Jones, Kathryn B.](#)  
[Jones, Marion](#)  
[Kennedy, Ethel Mae](#)  
[Kinase-Leggett, Haruko](#)  
[Latham, Ruth](#)  
[Lee, Luetta Smith](#)  
[Lewis, Patricia McKinley](#)

[Tanner, Mary Louise](#)  
[Tatum, Stephanie](#)  
[Tinsley, Veola](#)  
[Underwood, Evelyn](#)  
[Utley, Dorothy Hadley](#)  
[Vickers-Shelley, Dorothy](#)  
[Walden, Mary Frances](#)  
[Varnado](#)  
[Weathersby, Ruby](#)  
[Wesley, Vera](#)  
[White, Mary Lucille](#)  
[Williams, Margot M.](#)  
[Williams, Rebecca J.](#)  
[Wilson, Winnie](#)  
[Womble, Crystal](#)  
[Wylie, Ruth Anne](#)

---

**Museum of the Grand Prairie** *(formerly Early American Museum)*  
Lake of the Woods Forest Preserve  
**Homer Lake Interpretive Center** *(formerly Environmental Education Center)*  
Homer Lake Forest Preserve



Facilities of the  
Champaign County Forest Preserve District  
P.O. Box 1040 | Mahomet | (217) 586-3360  
[www.ccfpd.org](http://www.ccfpd.org) | [hq@ccfpd.org](mailto:hq@ccfpd.org)

---





## THIS LEGACY IS YOURS:

Celebrating the Lasting Contributions of  
African American Women



Please select the biography you wish to view  
from the list below.

[Alexander, Mary](#)
[Avery, Patricia](#)
[Banks, Carrie Pope](#)
[Bazzell, Imani](#)
[Benson, Mary Haywood](#)
[Benton, Lila Bromwell](#)
[Bridgewater, Erma](#)
[Bright, Clara](#)
[Campbell, Willie](#)
[Chambers, Bernice](#)
[Clark, Lucille](#)
[Clark, Phyllis D.](#)
[Marion, Hattie](#)
[McGee, Barbara Jean](#)
[Melker, Shirley E.](#)
[Milton, Sister Elease](#)
[Mullen, Eldress Mary](#)
[Myles, Rita M.](#)
[Nesbitt, Charlotte](#)
[Paulk, Hattie](#)
[Payton, Sarah B.](#)
[Peacock, Elizabeth](#)
[\(Bessie\)](#)
[Pope, Bernice](#)
[Cole, Octavia](#)
[Cole, Verene](#)
[Conner, Lula](#)
[Cook, Nettie Leona](#)
[Davis, Ollie Watts](#)
[Donaldson, Willeta](#)
[Dyer, Rosie L.](#)
[Edwards, Maudie Flake](#)
[Freeman, Fannie](#)
[Gillespie-Washington,](#)
[Barbara](#)
[Gray, Lucy Jess](#)
[Gray, Ruth Stratton](#)
[Green, Lucia M.](#)
[Pope, Carrie Alice Lee](#)
[Pope, Gladys Rhodes](#)
[Riley, Louanna A.](#)
[Rodgers, Arnetta](#)
[Rodgers, Virginia](#)
[Rollins-Gay, Benita Ann](#)
[Rowell, Betty](#)
[Scantlebury, Miriam](#)
[Scott, Anna Wall](#)
[Scott, Flora Giles](#)
[Scott, Sarah Wilson](#)
[Session, Halestine J.](#)
[Stoba, Esther Mae](#)
[Baker](#)

### ★ *Nettie Leona Cook*

Nettie Leona Cook was born June 16, 1910 in Champaign, Illinois, the second oldest child of Fred and Elizabeth Louis. She had an older sister, Elizabeth, and a younger brother, Fred. She attended grade school, junior high and graduated from the Champaign Senior High School in 1927.

After high school, she married Ernest Cook, Co-Owner of the Cook Brothers Emporium in downtown Champaign.

She began a very active civic life in the Champaign-Urbana Community, serving as the Corresponding Secretary of the Champaign-Urbana Kindergarten Association; Co-founder and past officer of the Royalties - a civic-minded club; Worthy Matron of Deborah Chapter #27, Order of Eastern Star; Financial Secretary of the Champaign County Section of NCNW; Telecare Volunteer, and Election Judge. As a devoted member of Bethel A.M.E. Church, she served as Treasurer of the Missionary Society, and the Church Building Fund Raiser; a dedicated representative to Church Women United and she served on the Stewardess Board. For all of these activities, she received many service awards.

She retired in 1976, after 26 years of administrative service at the Chanute Air Force Base.

She was the mother of one daughter. Nettie Cook died November 22, 1996.

This Legacy is Yours was a cooperative effort between the National Council of Negro Women, Champaign County Chapter, and the Museum of the Grand Prairie.

A gold star ★ denotes original charter members of the Champaign County Section of the National Council of Negro Women.



[Harris, Blanche](#)  
[Harris, Zelema](#)  
[Hassell, Betty Jean](#)  
[Hendricks, Doris Ruth](#)  
[Herndon, Wilda](#)  
[Hill, Davie](#)  
[Hillsman, Ruthie](#)  
[Hines, Ruth Woodruff](#)  
[Hoskins, Doris Baker](#)  
[Humphrey, Kathryn](#)  
[Hursey, Shirley](#)  
[Jamerson, Dora](#)  
[Jamerson, Nannie](#)  
[Johnson, Helen E.](#)  
[Jones, Kathryn B.](#)  
[Jones, Marion](#)  
[Kennedy, Ethel Mae](#)  
[Kinase-Leggett, Haruko](#)  
[Latham, Ruth](#)  
[Lee, Luetta Smith](#)  
[Lewis, Patricia McKinley](#)

[Tanner, Mary Louise](#)  
[Tatum, Stephanie](#)  
[Tinsley, Veola](#)  
[Underwood, Evelyn](#)  
[Utley, Dorothy Hadley](#)  
[Vickers-Shelley, Dorothy](#)  
[Walden, Mary Frances](#)  
[Varnado](#)  
[Weathersby, Ruby](#)  
[Wesley, Vera](#)  
[White, Mary Lucille](#)  
[Williams, Margot M.](#)  
[Williams, Rebecca J.](#)  
[Wilson, Winnie](#)  
[Womble, Crystal](#)  
[Wylie, Ruth Anne](#)

---

**Museum of the Grand Prairie** *(formerly Early American Museum)*  
Lake of the Woods Forest Preserve  
**Homer Lake Interpretive Center** *(formerly Environmental Education Center)*  
Homer Lake Forest Preserve



Facilities of the  
Champaign County Forest Preserve District  
P.O. Box 1040 | Mahomet | (217) 586-3360  
[www.ccfpd.org](http://www.ccfpd.org) | [hq@ccfpd.org](mailto:hq@ccfpd.org)

---



## THIS LEGACY IS YOURS:

Celebrating the Lasting Contributions of  
African American Women



Please select the biography you wish to view  
from the list below.

[Alexander, Mary](#)  
[Avery, Patricia](#)  
[Banks, Carrie Pope](#)  
[Bazzell, Imani](#)  
[Benson, Mary Haywood](#)  
[Benton, Lila Bromwell](#)  
[Bridgewater, Erma](#)  
[Bright, Clara](#)  
[Campbell, Willie](#)  
[Chambers, Bernice](#)  
[Clark, Lucille](#)  
[Clark, Phyllis D.](#)  
[Cole, Octavia](#)  
[Cole, Verene](#)  
[Conner, Lula](#)  
[Cook, Nettie Leona](#)  
[Davis, Ollie Watts](#)  
[Donaldson, Willeta](#)  
[Dyer, Rosie L.](#)  
[Edwards, Maudie Flake](#)  
[Freeman, Fannie](#)  
[Gillespie-Washington, Barbara](#)  
[Gray, Lucy Jess](#)  
[Gray, Ruth Stratton](#)  
[Green, Lucia M.](#)  
[Marion, Hattie](#)  
[McGee, Barbara Jean](#)  
[Melker, Shirley E.](#)  
[Milton, Sister El ease](#)  
[Mullen, Eldress Mary](#)  
[Myles, Rita M.](#)  
[Nesbitt, Charlotte](#)  
[Paulk, Hattie](#)  
[Payton, Sarah B.](#)  
[Peacock, Elizabeth \(Bessie\)](#)  
[Pope, Bernice](#)  
[Pope, Carrie Alice Lee](#)  
[Pope, Gladys Rhodes](#)  
[Riley, Louanna A.](#)  
[Rodgers, Arnetta](#)  
[Rodgers, Virginia](#)  
[Rollins-Gay, Benita Ann](#)  
[Rowell, Betty](#)  
[Scantlebury, Miriam](#)  
[Scott, Anna Wall](#)  
[Scott, Flora Giles](#)  
[Scott, Sarah Wilson](#)  
[Session, Halestine J.](#)  
[Stoba, Esther Mae](#)  
[Baker](#)

### *Ollie Watts Davis*

Ollie Watts Davis is Associate Professor of Music and Conductor of the Black Chorus at the University of Illinois at Urbana-Champaign. A native of West Virginia, Dr. Davis graduated from West Virginia Institute of Technology (magna cum Laude), where she was named the 1993 Alumna of the Year. She earned the Master of Arts degree from West Virginia University at Morgantown and both the Master of Music and Doctor of Musical Arts degrees at the University of Illinois. Dr. Davis is the Founding Director of the Black Sacred Music Symposium held biennially at the U of I.



Dr. Davis has won numerous awards and honors, including membership in the Phi Kappa Phi Honorary Society; honorary membership in Sigma Alpha Iota and the National Arts and Letters Society; and the Krannert Center Debut Recital Award. In 1993, Dr. Davis received a Faculty Excellence Award from the U of I College of Fine and Applied Arts, and in 1994 was awarded the Bronze Medallion of Honor by the U of I Women's Association. Dr. Davis was recognized as a woman who "through example and/or service...has used her talents to enrich the lives of others." In 1998 Dr. Davis was selected to receive the University of Illinois at Urbana Champaign Campus Award of Excellence in Undergraduate Teaching, in 1999 she received the Gospel Music Excellence Award at the National Black Gospel College Choir Workshop and also in 1999 KJAC Publishing released her book, *Talks My Mother Never Had With Me* (Helping the Young Female Transition to Womanhood).

Active as a performing artist, soprano Ollie Watts Davis made her New York debut at Carnegie Hall and has appeared throughout North and South America and in Europe with major orchestras and opera companies. She has also performed at the West Virginia Governor's Mansion on the Arts and Letters Series and as guest artist for the Governor's Inaugural Ceremony.

Dr. Davis is also very active in her community and in Christian ministry. She has served on the Champaign-Urbana Symphony Board of Directors; volunteered as the

musical conductor for empty tomb's Christian Children's Concert; and has served on the planning committee for the Don Moyer's Boys and Girls Club Steak and Steak Dinner. Dr. Davis is also involved with the Talks Mentoring Movement. She wrote the secondary school curriculum and mentored at Edison Middle School. She currently mentors at Stratton Elementary School. Dr. Davis serves as the Youth Music Director at Canaan Missionary Baptist Church of Urbana, Illinois, where she also is a member of the Women's Discipleship Class; the S.W.A.T. (Soul-Winning Action Team); and P.A.C.E. Discipleship ministry (People Available to Contact and Encourage). Dr. Davis is in demand as an inspirational and motivational speaker. She frequently conducts retreats and seminars for women and along with her husband, Rev. Dr. Harold Davis, for married couples.

Dr. Davis lives in Champaign with her husband and their four children.

[Harris, Blanche](#)  
[Harris, Zelema](#)  
[Hassell, Betty Jean](#)  
[Hendricks, Doris Ruth](#)  
[Herndon, Wilda](#)  
[Hill, Davie](#)  
[Hillsman, Ruthie](#)  
[Hines, Ruth Woodruff](#)  
[Hoskins, Doris Baker](#)  
[Humphrey, Kathryn](#)  
[Hursey, Shirley](#)  
[Jamerson, Dora](#)  
[Jamerson, Nannie](#)  
[Johnson, Helen E.](#)  
[Jones, Kathryn B.](#)  
[Jones, Marion](#)  
[Kennedy, Ethel Mae](#)  
[Kinase-Leggett, Haruko](#)  
[Latham, Ruth](#)  
[Lee, Luetta Smith](#)  
[Lewis, Patricia McKinley](#)

[Tanner, Mary Louise](#)  
[Tatum, Stephanie](#)  
[Tinsley, Veola](#)  
[Underwood, Evelyn](#)  
[Utley, Dorothy Hadley](#)  
[Vickers-Shelley, Dorothy](#)  
[Walden, Mary Frances](#)  
[Varnado](#)  
[Weathersby, Ruby](#)  
[Wesley, Vera](#)  
[White, Mary Lucille](#)  
[Williams, Margot M.](#)  
[Williams, Rebecca J.](#)  
[Wilson, Winnie](#)  
[Womble, Crystal](#)  
[Wylie, Ruth Anne](#)

This Legacy is Yours was a cooperative effort between the National Council of Negro Women, Champaign County Chapter, and the Museum of the Grand Prairie.

A gold star ★ denotes original charter members of the Champaign County Section of the National Council of Negro Women.



---

**Museum of the Grand Prairie** *(formerly Early American Museum)*  
Lake of the Woods Forest Preserve  
**Homer Lake Interpretive Center** *(formerly Environmental Education Center)*  
Homer Lake Forest Preserve



Facilities of the  
Champaign County Forest Preserve District  
P.O. Box 1040 | Mahomet | (217) 586-3360  
[www.ccfpd.org](http://www.ccfpd.org) | [hq@ccfpd.org](mailto:hq@ccfpd.org)

---



## THIS LEGACY IS YOURS:

Celebrating the Lasting Contributions of  
African American Women



Please select the biography you wish to view  
from the list below.

[Alexander, Mary](#)  
[Avery, Patricia](#)  
[Banks, Carrie Pope](#)  
[Bazzell, Imani](#)  
[Benson, Mary Haywood](#)  
[Benton, Lila Bromwell](#)  
[Bridgewater, Erma](#)  
[Bright, Clara](#)  
[Campbell, Willie](#)  
[Chambers, Bernice](#)  
[Clark, Lucille](#)  
[Clark, Phyllis D.](#)  
[Cole, Octavia](#)  
[Cole, Verene](#)  
[Conner, Lula](#)  
[Cook, Nettie Leona](#)  
[Davis, Ollie Watts](#)  
[Donaldson, Willeta](#)  
[Dyer, Rosie L.](#)  
[Edwards, Maudie Flake](#)  
[Freeman, Fannie](#)  
[Gillespie-Washington, Barbara](#)  
[Gray, Lucy Jess](#)  
[Gray, Ruth Stratton](#)  
[Green, Lucia M.](#)  
[Marion, Hattie](#)  
[McGee, Barbara Jean](#)  
[Melker, Shirley E.](#)  
[Milton, Sister El ease](#)  
[Mullen, Eldress Mary](#)  
[Myles, Rita M.](#)  
[Nesbitt, Charlotte](#)  
[Pauk, Hattie](#)  
[Payton, Sarah B.](#)  
[Peacock, Elizabeth \(Bessie\)](#)  
[Pope, Bernice](#)  
[Pope, Carrie Alice Lee](#)  
[Pope, Gladys Rhodes](#)  
[Riley, Louanna A.](#)  
[Rodgers, Arnetta](#)  
[Rodgers, Virginia](#)  
[Rollins-Gay, Benita Ann](#)  
[Rowell, Betty](#)  
[Scantlebury, Miriam](#)  
[Scott, Anna Wall](#)  
[Scott, Flora Giles](#)  
[Scott, Sarah Wilson](#)  
[Session, Halestine J.](#)  
[Stoba, Esther Mae](#)  
[Baker](#)

### Willeta Donaldson

Willeta Donaldson began employment at the University of Illinois in 1958 as a Clerk-Stenographer I in the Office of Admissions and Records. She retired as an Administrative Assistant I (Assistant to the Director of Admissions) in 1995. Her duties included handling admissions for special category applicants, serving as Affirmative Action Officer for 17 years and Assistant to the Director for Residency for incoming undergraduate and graduate students.

Willeta along with several others, was instrumental in the integration of Urbana Schools. She served as an officer at Thomas Paine Elementary School, Urbana Junior High School and Urbana Senior High School Parent Teacher Association (PTA). She and Carlos were co-presidents at the University High School Parent Teacher Organization (PTO).

Willeta received a NAACP Award and College of LAS Award (Transition Program) in the year 2000. She was Black Mom of the Year at the University of Illinois in 1982. Presently, Willeta is serving as Chair of the Urbana Human Relations Commission, City of Urbana and is a member of the University of Illinois Campus Round Table. She is a member of Bethel A.M.E. Church and is President of the Bethel Choir. Willeta is currently working part-time for the Director of Development at the University of Illinois School of Social Work.

Willeta's husband Carlos, is a University of Illinois graduate and worked at the University until his retirement in 1999. Their three children, Carlos Jr., Carletta, and Dennis also attended the University and have worked or do work in Champaign County. Carlos Jr. and his wife Mae Donaldson have two sons: Ryan and Blake.

This Legacy is Yours was a cooperative effort between the National Council of Negro Women, Champaign County Chapter, and the Museum of the Grand Prairie.

A gold star ★ denotes original charter members of the Champaign County Section of the National Council of Negro Women.



[Harris, Blanche](#)  
[Harris, Zelema](#)  
[Hassell, Betty Jean](#)  
[Hendricks, Doris Ruth](#)  
[Herndon, Wilda](#)  
[Hill, Davie](#)  
[Hillsman, Ruthie](#)  
[Hines, Ruth Woodruff](#)  
[Hoskins, Doris Baker](#)  
[Humphrey, Kathryn](#)  
[Hursey, Shirley](#)  
[Jamerson, Dora](#)  
[Jamerson, Nannie](#)  
[Johnson, Helen E.](#)  
[Jones, Kathryn B.](#)  
[Jones, Marion](#)  
[Kennedy, Ethel Mae](#)  
[Kinase-Leggett, Haruko](#)  
[Latham, Ruth](#)  
[Lee, Luetta Smith](#)  
[Lewis, Patricia McKinley](#)

[Tanner, Mary Louise](#)  
[Tatum, Stephanie](#)  
[Tinsley, Veola](#)  
[Underwood, Evelyn](#)  
[Utley, Dorothy Hadley](#)  
[Vickers-Shelley, Dorothy](#)  
[Walden, Mary Frances](#)  
[Varnado](#)  
[Weathersby, Ruby](#)  
[Wesley, Vera](#)  
[White, Mary Lucille](#)  
[Williams, Margot M.](#)  
[Williams, Rebecca J.](#)  
[Wilson, Winnie](#)  
[Womble, Crystal](#)  
[Wylie, Ruth Anne](#)

---

**Museum of the Grand Prairie** *(formerly Early American Museum)*  
Lake of the Woods Forest Preserve  
**Homer Lake Interpretive Center** *(formerly Environmental Education Center)*  
Homer Lake Forest Preserve



Facilities of the  
Champaign County Forest Preserve District  
P.O. Box 1040 | Mahomet | (217) 586-3360  
[www.ccfpd.org](http://www.ccfpd.org) | [hq@ccfpd.org](mailto:hq@ccfpd.org)

---



## THIS LEGACY IS YOURS:

Celebrating the Lasting Contributions of  
African American Women

★*Rosie L. Dyer*

Rosie Dyer was born to the union of Samuel and Florence Johnson in Grenada, Ms. She and Louis B. Dyer have been married for 30 years and have one daughter, Rosa.

With 33 years of service, Mrs. Dyer was a graduate of Champaign Beauty School. She earned her B.S. and M.S. degrees from the National Institute of Cosmetologists. She served as president of the Twin City Cosmetologists and the Alpha Chi Sorority and has been a member of the Twin City Cosmetologists since it was founded in October 1960.



Mrs. Dyer is a member of Mount Olive Baptist Church. Presently Mrs. Dyer is serving on the Senior Usher Board. In the past, she served as Director of the Junior Ushers and Pacers and on the committee for Christian Education.

Mrs. Dyer has made many contributions to her profession and to the community. She hosted a fundraiser for the AIDS benefit for Frances Nelson Health Center and for the Adopt Douglass Park Association. She has volunteered at Covenant Medical Center for the past 18 years and she is a member of the Concerned Citizens for a Better Neighborhood. She also served on the committee for the Champaign Douglass Branch Library - Frederick Douglass Memorial. Mrs. Dyer is a member at large with the National Council of Negro Women.

Awards include: the Park District Appreciation for Volunteer Service award, the Community Service Award for Concerned Citizens for a Better Neighborhood and a Certificate of Achievement from the Institute for the Research and Development of Competency Based Teacher's Education Program, Wayne State University College of Education, Detroit.

This Legacy is Yours was a cooperative effort between the National Council of Negro Women, Champaign County Chapter, and the Museum of the Grand Prairie.

A gold star ★ denotes original charter members of the Champaign County Section of the National Council of Negro Women.

Please select the biography you wish to view  
from the list below.

<a href="#">Alexander, Mary</a>	<a href="#">Marion, Hattie</a>
<a href="#">Avery, Patricia</a>	<a href="#">McGee, Barbara Jean</a>
<a href="#">Banks, Carrie Pope</a>	<a href="#">Melker, Shirley E.</a>
<a href="#">Bazzell, Imani</a>	<a href="#">Milton, Sister El ease</a>
<a href="#">Benson, Mary Haywood</a>	<a href="#">Mullen, Eldress Mary</a>
<a href="#">Benton, Lila Bromwell</a>	<a href="#">Myles, Rita M.</a>
<a href="#">Bridgewater, Erma</a>	<a href="#">Nesbitt, Charlotte</a>
<a href="#">Bright, Clara</a>	<a href="#">Paulk, Hattie</a>
<a href="#">Campbell, Willie</a>	<a href="#">Payton, Sarah B.</a>
<a href="#">Chambers, Bernice</a>	<a href="#">Peacock, Elizabeth (Bessie)</a>
<a href="#">Clark, Lucille</a>	<a href="#">Pope, Bernice</a>
<a href="#">Clark, Phyllis D.</a>	
<a href="#">Cole, Octavia</a>	<a href="#">Pope, Carrie Alice Lee</a>
<a href="#">Cole, Verene</a>	<a href="#">Pope, Gladys Rhodes</a>
<a href="#">Conner, Lula</a>	<a href="#">Riley, Louanna A.</a>
<a href="#">Cook, Nettie Leona</a>	<a href="#">Rodgers, Arnetta</a>
<a href="#">Davis, Ollie Watts</a>	<a href="#">Rodgers, Virginia</a>
<a href="#">Donaldson, Willeta</a>	<a href="#">Rollins-Gay, Benita Ann</a>
<a href="#">Dyer, Rosie L.</a>	<a href="#">Rowell, Betty</a>
<a href="#">Edwards, Maudie Flake</a>	<a href="#">Scantlebury, Miriam</a>
<a href="#">Freeman, Fannie</a>	<a href="#">Scott, Anna Wall</a>
<a href="#">Gillespie-Washington, Barbara</a>	<a href="#">Scott, Flora Giles</a>
<a href="#">Gray, Lucy Jess</a>	<a href="#">Scott, Sarah Wilson</a>
<a href="#">Gray, Ruth Stratton</a>	<a href="#">Session, Halestine J.</a>
<a href="#">Green, Lucia M.</a>	<a href="#">Stoba, Esther Mae</a>
	<a href="#">Baker</a>



[Harris, Blanche](#)  
[Harris, Zelema](#)  
[Hassell, Betty Jean](#)  
[Hendricks, Doris Ruth](#)  
[Herndon, Wilda](#)  
[Hill, Davie](#)  
[Hillsman, Ruthie](#)  
[Hines, Ruth Woodruff](#)  
[Hoskins, Doris Baker](#)  
[Humphrey, Kathryn](#)  
[Hursey, Shirley](#)  
[Jamerson, Dora](#)  
[Jamerson, Nannie](#)  
[Johnson, Helen E.](#)  
[Jones, Kathryn B.](#)  
[Jones, Marion](#)  
[Kennedy, Ethel Mae](#)  
[Kinase-Leggett, Haruko](#)  
[Latham, Ruth](#)  
[Lee, Luetta Smith](#)  
[Lewis, Patricia McKinley](#)

[Tanner, Mary Louise](#)  
[Tatum, Stephanie](#)  
[Tinsley, Veola](#)  
[Underwood, Evelyn](#)  
[Utley, Dorothy Hadley](#)  
[Vickers-Shelley, Dorothy](#)  
[Walden, Mary Frances](#)  
[Varnado](#)  
[Weathersby, Ruby](#)  
[Wesley, Vera](#)  
[White, Mary Lucille](#)  
[Williams, Margot M.](#)  
[Williams, Rebecca J.](#)  
[Wilson, Winnie](#)  
[Womble, Crystal](#)  
[Wylie, Ruth Anne](#)

---

**Museum of the Grand Prairie** *(formerly Early American Museum)*  
Lake of the Woods Forest Preserve  
**Homer Lake Interpretive Center** *(formerly Environmental Education Center)*  
Homer Lake Forest Preserve



Facilities of the  
Champaign County Forest Preserve District  
P.O. Box 1040 | Mahomet | (217) 586-3360  
[www.ccfpd.org](http://www.ccfpd.org) | [hq@ccfpd.org](mailto:hq@ccfpd.org)

---





## THIS LEGACY IS YOURS:

Celebrating the Lasting Contributions of  
African American Women



Please select the biography you wish to view  
from the list below.

[Alexander, Mary](#)  
[Avery, Patricia](#)  
[Banks, Carrie Pope](#)  
[Bazzell, Imani](#)  
[Benson, Mary Haywood](#)  
[Benton, Lila Bromwell](#)  
[Bridgewater, Erma](#)  
[Bright, Clara](#)  
[Campbell, Willie](#)  
[Chambers, Bernice](#)  
[Clark, Lucille](#)  
[Clark, Phyllis D.](#)  
  
[Cole, Octavia](#)  
[Cole, Verene](#)  
[Conner, Lula](#)  
[Cook, Nettie Leona](#)  
[Davis, Ollie Watts](#)  
[Donaldson, Willeta](#)  
[Dyer, Rosie L.](#)  
[Edwards, Maudie Flake](#)  
[Freeman, Fannie](#)  
[Gillespie-Washington, Barbara](#)  
[Gray, Lucy Jess](#)  
[Gray, Ruth Stratton](#)  
[Green, Lucia M.](#)

[Marion, Hattie](#)  
[McGee, Barbara Jean](#)  
[Melker, Shirley E.](#)  
[Milton, Sister Eliese](#)  
[Mullen, Eldress Mary](#)  
[Myles, Rita M.](#)  
[Nesbitt, Charlotte](#)  
[Pauk, Hattie](#)  
[Payton, Sarah B.](#)  
[Peacock, Elizabeth \(Bessie\)](#)  
[Pope, Bernice](#)

[Pope, Carrie Alice Lee](#)  
[Pope, Gladys Rhodes](#)  
[Riley, Louanna A.](#)  
[Rodgers, Arnetta](#)  
[Rodgers, Virginia](#)  
[Rollins-Gay, Benita Ann](#)  
[Rowell, Betty](#)  
[Scantlebury, Miriam](#)  
[Scott, Anna Wall](#)  
[Scott, Flora Giles](#)  
[Scott, Sarah Wilson](#)  
[Session, Halestine J.](#)  
[Stoba, Esther Mae](#)  
[Baker](#)

### *Maudie Flake Edwards*

Born in Pulaski, a small Southern Illinois town, Maudie had six brothers and sisters. Her father worked for the Illinois Central Railroad. Her mother was a homemaker, seamstress and gardener.

Maudie attended elementary school in Pulaski. She took a bus to Mounds for four years of high school and spent summers working in St. Louis, MO, earning money to buy the things needed for high school. Because her parents felt they would be unable to send her to college, Maudie promised if they would help her get into college, she would do the rest. She worked and sang in the Rolland Hayes Choir to pay her tuition.



Maudie attended southern Illinois University at Carbondale two years and received a two year teacher's certificate. She continued with summer and night classes to complete her bachelor's and master's degrees. She enjoyed going to college and although she had almost earned enough hours for a PhD, her desire to teach took her to the classroom. Her first teaching assignment was in a one room schoolhouse at Olmstead. The next assignment was to teach first and second grade in Mound City and eight years later in Ullin. In 1959, Maudie came to Champaign as a first grade teacher. She retired from the Champaign schools system in 1984 but continued to share her love for education as a volunteer.

Maudie was not only dedicated to teaching and helping young children but to learning as well. She traveled to Hawaii, Alaska, Australia, Singapore, China, Japan, Africa and every state in the United States. She had a great love for the fine arts. After church (Christian Methodist Episcopal), Krannert Center for the Performing Arts was a favorite place for Maudie.

This Legacy is Yours was a cooperative effort between the National Council of Negro Women, Champaign County Chapter, and the Museum of the Grand Prairie.

A gold star ★ denotes original charter members of the Champaign County Section of the National Council of Negro Women.



[Harris, Blanche](#)  
[Harris, Zelema](#)  
[Hassell, Betty Jean](#)  
[Hendricks, Doris Ruth](#)  
[Herndon, Wilda](#)  
[Hill, Davie](#)  
[Hillsman, Ruthie](#)  
[Hines, Ruth Woodruff](#)  
[Hoskins, Doris Baker](#)  
[Humphrey, Kathryn](#)  
[Hursey, Shirley](#)  
[Jamerson, Dora](#)  
[Jamerson, Nannie](#)  
[Johnson, Helen E.](#)  
[Jones, Kathryn B.](#)  
[Jones, Marion](#)  
[Kennedy, Ethel Mae](#)  
[Kinase-Leggett, Haruko](#)  
[Latham, Ruth](#)  
[Lee, Luetta Smith](#)  
[Lewis, Patricia McKinley](#)

[Tanner, Mary Louise](#)  
[Tatum, Stephanie](#)  
[Tinsley, Veola](#)  
[Underwood, Evelyn](#)  
[Utley, Dorothy Hadley](#)  
[Vickers-Shelley, Dorothy](#)  
[Walden, Mary Frances](#)  
[Varnado](#)  
[Weathersby, Ruby](#)  
[Wesley, Vera](#)  
[White, Mary Lucille](#)  
[Williams, Margot M.](#)  
[Williams, Rebecca J.](#)  
[Wilson, Winnie](#)  
[Womble, Crystal](#)  
[Wylie, Ruth Anne](#)

---

**Museum of the Grand Prairie** *(formerly Early American Museum)*  
Lake of the Woods Forest Preserve  
**Homer Lake Interpretive Center** *(formerly Environmental Education Center)*  
Homer Lake Forest Preserve



Facilities of the  
Champaign County Forest Preserve District  
P.O. Box 1040 | Mahomet | (217) 586-3360  
[www.ccfpd.org](http://www.ccfpd.org) | [hq@ccfpd.org](mailto:hq@ccfpd.org)

---



## THIS LEGACY IS YOURS:

Celebrating the Lasting Contributions of  
African American Women



Please select the biography you wish to view  
from the list below.

[Alexander, Mary](#)
[Avery, Patricia](#)
[Banks, Carrie Pope](#)
[Bazzell, Imani](#)
[Benson, Mary Haywood](#)
[Benton, Lila Bromwell](#)
[Bridgewater, Erma](#)
[Bright, Clara](#)
[Campbell, Willie](#)
[Chambers, Bernice](#)
[Clark, Lucille](#)
[Clark, Phyllis D.](#)
[Marion, Hattie](#)
[McGee, Barbara Jean](#)
[Melker, Shirley E.](#)
[Milton, Sister Elsie](#)
[Mullen, Eldress Mary](#)
[Myles, Rita M.](#)
[Nesbitt, Charlotte](#)
[Paulk, Hattie](#)
[Payton, Sarah B.](#)
[Peacock, Elizabeth](#)
(Bessie)">
[Pope, Bernice](#)
[Cole, Octavia](#)
[Cole, Verene](#)
[Conner, Lula](#)
[Cook, Nettie Leona](#)
[Davis, Ollie Watts](#)
[Donaldson, Willeta](#)
[Dyer, Rosie L.](#)
[Edwards, Maudie Flake](#)
[Freeman, Fannie](#)
[Gillespie-Washington,](#)
[Barbara](#)
[Gray, Lucy Jess](#)
[Gray, Ruth Stratton](#)
[Green, Lucia M.](#)
[Pope, Carrie Alice Lee](#)
[Pope, Gladys Rhodes](#)
[Riley, Louanna A.](#)
[Rodgers, Arnetta](#)
[Rodgers, Virginia](#)
[Rollins-Gay, Benita Ann](#)
[Rowell, Betty](#)
[Scantlebury, Miriam](#)
[Scott, Anna Wall](#)
[Scott, Flora Giles](#)
[Scott, Sarah Wilson](#)
[Session, Halestine J.](#)
[Stoba, Esther Mae](#)
[Baker](#)

### *Fannie (Peacock) Freeman*

I was born in Monticello, Georgia in 1922, the daughter of Elizabeth and George Peacock, Sr. I had 4 sisters (1 deceased) and 5 brothers (2 deceased). My parents moved to Urbana, Illinois when I was 2 months old. I attended the J.W. Hayes Elementary School, Thornburn Junior High School and graduated from the Urbana Senior High School in 1940. After graduation, I attended and graduated from the Champaign Beauty School, and set up shop in my parent's home.

In the 1940's, I married Wilkin Freeman, a former U. S. Airman and to this union, one daughter was born.

I am a lifetime member of the Salem Baptist Church and have been a member of the Usher Board for more than 50 years. I attend services there regularly. I am also a member of the Twin City Cosmetologist Association and have served as President, Secretary and am supportive of other services. For more than 50 years, I operated my own shop and am now retired.

I've served as an Election Judge for more than 20 years and have received an award for services. My hobbies are bowling and flower-gardening.



This Legacy is Yours was a cooperative effort between the National Council of Negro Women, Champaign County Chapter, and the Museum of the Grand Prairie.

A gold star ★ denotes original charter members of the Champaign County Section of the National Council of Negro Women.



[Harris, Blanche](#)  
[Harris, Zelema](#)  
[Hassell, Betty Jean](#)  
[Hendricks, Doris Ruth](#)  
[Herndon, Wilda](#)  
[Hill, Davie](#)  
[Hillsman, Ruthie](#)  
[Hines, Ruth Woodruff](#)  
[Hoskins, Doris Baker](#)  
[Humphrey, Kathryn](#)  
[Hursey, Shirley](#)  
[Jamerson, Dora](#)  
[Jamerson, Nannie](#)  
[Johnson, Helen E.](#)  
[Jones, Kathryn B.](#)  
[Jones, Marion](#)  
[Kennedy, Ethel Mae](#)  
[Kinase-Leggett, Haruko](#)  
[Latham, Ruth](#)  
[Lee, Luetta Smith](#)  
[Lewis, Patricia McKinley](#)

[Tanner, Mary Louise](#)  
[Tatum, Stephanie](#)  
[Tinsley, Veola](#)  
[Underwood, Evelyn](#)  
[Utley, Dorothy Hadley](#)  
[Vickers-Shelley, Dorothy](#)  
[Walden, Mary Frances](#)  
[Varnado](#)  
[Weathersby, Ruby](#)  
[Wesley, Vera](#)  
[White, Mary Lucille](#)  
[Williams, Margot M.](#)  
[Williams, Rebecca J.](#)  
[Wilson, Winnie](#)  
[Womble, Crystal](#)  
[Wylie, Ruth Anne](#)

---

**Museum of the Grand Prairie** *(formerly Early American Museum)*  
Lake of the Woods Forest Preserve  
**Homer Lake Interpretive Center** *(formerly Environmental Education Center)*  
Homer Lake Forest Preserve



Facilities of the  
Champaign County Forest Preserve District  
P.O. Box 1040 | Mahomet | (217) 586-3360  
[www.ccfpd.org](http://www.ccfpd.org) | [hq@ccfpd.org](mailto:hq@ccfpd.org)

---



## THIS LEGACY IS YOURS:

Celebrating the Lasting Contributions of  
African American Women

*Barbara Gillespie-Washington*

My home as a child was a place where there was a tremendous amount of caring and sharing. My parents, even with nine children were always reaching out to help others. This is what I observed throughout childhood and it took root in my spirit. I too wanted to help somebody. I was reminded, it's not what you have, it's what you do with what you have that makes the difference. Mama and Dad didn't have a lot, but seemed to accomplish a lot. There was such joy, commitment and enthusiasm in what they did. I liked that. They did everything wholeheartedly.



I am grateful for the passion I feel. Passion is just a great love, a love that produces conviction. Passionate conviction will motivate you to do all you can for whoever you can, whenever you can, in all the ways you can.

I have taught many science classes for students and staff at Wiley School, incarcerated women at the Champaign County Correctional Center, the Don Moyer Boys and Girls Club, youth ministry groups, and worked with a team to raise money for scholarships to College-bound youth. For nine years, I have served on the Champaign County Mental Health Board. Presently, I am a member of the Board of Directors of the Orpheum Children's Science Museum, and new Chairperson of the Education Committee of the Champaign County Chapter of the NAACP. All of the above as well as my local, district and state church work give me the opportunity to share that passion.

This Legacy is Yours was a cooperative effort between the National Council of Negro Women, Champaign County Chapter, and the Museum of the Grand Prairie.

A gold star ★ denotes original charter members of the Champaign County Section of the National Council of Negro Women.

Please select the biography you wish to view  
from the list below.

<a href="#">Alexander, Mary</a>	<a href="#">Marion, Hattie</a>
<a href="#">Avery, Patricia</a>	<a href="#">McGee, Barbara Jean</a>
<a href="#">Banks, Carrie Pope</a>	<a href="#">Melker, Shirley E.</a>
<a href="#">Bazzell, Imani</a>	<a href="#">Milton, Sister El ease</a>
<a href="#">Benson, Mary Haywood</a>	<a href="#">Mullen, Eldress Mary</a>
<a href="#">Benton, Lila Bromwell</a>	<a href="#">Myles, Rita M.</a>
<a href="#">Bridgewater, Erma</a>	<a href="#">Nesbitt, Charlotte</a>
<a href="#">Bright, Clara</a>	<a href="#">Paulk, Hattie</a>
<a href="#">Campbell, Willie</a>	<a href="#">Payton, Sarah B.</a>
<a href="#">Chambers, Bernice</a>	<a href="#">Peacock, Elizabeth</a>
<a href="#">Clark, Lucille</a>	<a href="#">(Bessie)</a>
<a href="#">Clark, Phyllis D.</a>	<a href="#">Pope, Bernice</a>
<a href="#">Cole, Octavia</a>	<a href="#">Pope, Carrie Alice Lee</a>
<a href="#">Cole, Verene</a>	<a href="#">Pope, Gladys Rhodes</a>
<a href="#">Conner, Lula</a>	<a href="#">Riley, Louanna A.</a>
<a href="#">Cook, Nettie Leona</a>	<a href="#">Rodgers, Arnetta</a>
<a href="#">Davis, Ollie Watts</a>	<a href="#">Rodgers, Virginia</a>
<a href="#">Donaldson, Willeta</a>	<a href="#">Rollins-Gay, Benita Ann</a>
<a href="#">Dyer, Rosie L.</a>	<a href="#">Rowell, Betty</a>
<a href="#">Edwards, Maudie Flake</a>	<a href="#">Scantlebury, Miriam</a>
<a href="#">Freeman, Fannie</a>	<a href="#">Scott, Anna Wall</a>
<a href="#">Gillespie-Washington, Barbara</a>	<a href="#">Scott, Flora Giles</a>
<a href="#">Gray, Lucy Jess</a>	<a href="#">Scott, Sarah Wilson</a>
<a href="#">Gray, Ruth Stratton</a>	<a href="#">Session, Halestine J.</a>
<a href="#">Green, Lucia M.</a>	<a href="#">Stoba, Esther Mae</a>
	<a href="#">Baker</a>



[Harris, Blanche](#)  
[Harris, Zelema](#)  
[Hassell, Betty Jean](#)  
[Hendricks, Doris Ruth](#)  
[Herndon, Wilda](#)  
[Hill, Davie](#)  
[Hillsman, Ruthie](#)  
[Hines, Ruth Woodruff](#)  
[Hoskins, Doris Baker](#)  
[Humphrey, Kathryn](#)  
[Hursey, Shirley](#)  
[Jamerson, Dora](#)  
[Jamerson, Nannie](#)  
[Johnson, Helen E.](#)  
[Jones, Kathryn B.](#)  
[Jones, Marion](#)  
[Kennedy, Ethel Mae](#)  
[Kinase-Leggett, Haruko](#)  
[Latham, Ruth](#)  
[Lee, Luetta Smith](#)  
[Lewis, Patricia McKinley](#)

[Tanner, Mary Louise](#)  
[Tatum, Stephanie](#)  
[Tinsley, Veola](#)  
[Underwood, Evelyn](#)  
[Utley, Dorothy Hadley](#)  
[Vickers-Shelley, Dorothy](#)  
[Walden, Mary Frances](#)  
[Varnado](#)  
[Weathersby, Ruby](#)  
[Wesley, Vera](#)  
[White, Mary Lucille](#)  
[Williams, Margot M.](#)  
[Williams, Rebecca J.](#)  
[Wilson, Winnie](#)  
[Womble, Crystal](#)  
[Wylie, Ruth Anne](#)

---

**Museum of the Grand Prairie** *(formerly Early American Museum)*  
Lake of the Woods Forest Preserve  
**Homer Lake Interpretive Center** *(formerly Environmental Education Center)*  
Homer Lake Forest Preserve



Facilities of the  
Champaign County Forest Preserve District  
P.O. Box 1040 | Mahomet | (217) 586-3360  
[www.ccfpd.org](http://www.ccfpd.org) | [hq@ccfpd.org](mailto:hq@ccfpd.org)

---



## THIS LEGACY IS YOURS:

Celebrating the Lasting Contributions of  
African American Women

★*Lucy Jess Gray*

I was born in Paris, Illinois, January 2, 1914, one of six children born to Frank and Bertha Manual Blake. I attended elementary, junior high and high school in Paris and graduated with the Class of 1932. After graduation, I met Mr. Louis Gray of Champaign, Illinois and was married. To this union was born one son, Steven Frank Gray.

Through the years I have received many awards from my Church; The Urban League; the cities of Paris and Champaign; the Burnham City Library Board of Trustees; the McKinley YWCA; the Cunningham Children's Home; and the Champaign County Development Corporation.

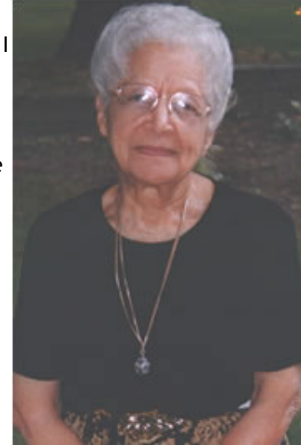

As a member of CCDC, I was instrumental in creating the first mini-park in Champaign-Urbana located on Park Street between Fourth and Fifth Streets, the Marco-Nelson Park. Jack Marco and Earnest Nelson donated the land, CCDC provided the money.

I am an honorary member of the Antique Study Group. I joined in 1935 as my interest in antiques has been a lifelong passion, and for 18 years, I owned and operated Gray's Antiques and Collectibles. As a recent retiree from that business, I still commit my time to various community projects and my Church. I am a Charter member of the Champaign County Section of the National Council of Negro Women.

This Legacy is Yours was a cooperative effort between the National Council of Negro Women, Champaign County Chapter, and the Museum of the Grand Prairie.

A gold star ★ denotes original charter members of the Champaign County Section of the National Council of Negro Women.



Please select the biography you wish to view  
from the list below.

[Alexander, Mary](#)      [Marion, Hattie](#)  
[Avery, Patricia](#)    [McGee, Barbara Jean](#)  
[Banks, Carrie Pope](#) [Melker, Shirley E.](#)  
[Bazzell, Imani](#)     [Milton, Sister Elease](#)  
[Benson, Mary Haywood](#) [Mullen, Eldress Mary](#)  
[Benton, Lila Bromwell](#) [Myles, Rita M.](#)  
[Bridgewater, Erma](#)   [Nesbitt, Charlotte](#)  
[Bright, Clara](#)       [Paulk, Hattie](#)  
[Campbell, Willie](#)    [Payton, Sarah B.](#)  
[Chambers, Bernice](#)   [Peacock, Elizabeth](#)  
[Clark, Lucille](#)       [\(Bessie\)](#)  
[Clark, Phyllis D.](#)    [Pope, Bernice](#)

[Cole, Octavia](#)       [Pope, Carrie Alice Lee](#)  
[Cole, Verene](#)       [Pope, Gladys Rhodes](#)  
[Conner, Lula](#)       [Riley, Louanna A.](#)  
[Cook, Nettie Leona](#)   [Rodgers, Arnetta](#)  
[Davis, Ollie Watts](#)   [Rodgers, Virginia](#)  
[Donaldson, Willeta](#)   [Rollins-Gay, Benita Ann](#)  
[Dyer, Rosie L.](#)       [Rowell, Betty](#)  
[Edwards, Maudie Flake](#) [Scantlebury, Miriam](#)  
[Freeman, Fannie](#)    [Scott, Anna Wall](#)  
[Gillespie-Washington, Barbara](#) [Scott, Flora Giles](#)  
[Gray, Lucy Jess](#)     [Scott, Sarah Wilson](#)  
[Gray, Ruth Stratton](#)   [Session, Halestine J.](#)  
[Green, Lucia M.](#)     [Stoba, Esther Mae](#)  
[Harris, Mary](#)       [Baker](#)

[Harris, Blanche](#)  
[Harris, Zelema](#)  
[Hassell, Betty Jean](#)  
[Hendricks, Doris Ruth](#)  
[Herndon, Wilda](#)  
[Hill, Davie](#)  
[Hillsman, Ruthie](#)  
[Hines, Ruth Woodruff](#)  
[Hoskins, Doris Baker](#)  
[Humphrey, Kathryn](#)  
[Hursey, Shirley](#)  
[Jamerson, Dora](#)  
[Jamerson, Nannie](#)  
[Johnson, Helen E.](#)  
[Jones, Kathryn B.](#)  
[Jones, Marion](#)  
[Kennedy, Ethel Mae](#)  
[Kinase-Leggett, Haruko](#)  
[Latham, Ruth](#)  
[Lee, Luetta Smith](#)  
[Lewis, Patricia McKinley](#)

[Tanner, Mary Louise](#)  
[Tatum, Stephanie](#)  
[Tinsley, Veola](#)  
[Underwood, Evelyn](#)  
[Utley, Dorothy Hadley](#)  
[Vickers-Shelley, Dorothy](#)  
[Walden, Mary Frances](#)  
[Varnado](#)  
[Weathersby, Ruby](#)  
[Wesley, Vera](#)  
[White, Mary Lucille](#)  
[Williams, Margot M.](#)  
[Williams, Rebecca J.](#)  
[Wilson, Winnie](#)  
[Womble, Crystal](#)  
[Wylie, Ruth Anne](#)

---

**Museum of the Grand Prairie** *(formerly Early American Museum)*  
Lake of the Woods Forest Preserve  
**Homer Lake Interpretive Center** *(formerly Environmental Education Center)*  
Homer Lake Forest Preserve



Facilities of the  
Champaign County Forest Preserve District  
P.O. Box 1040 | Mahomet | (217) 586-3360  
[www.ccfpd.org](http://www.ccfpd.org) | [hq@ccfpd.org](mailto:hq@ccfpd.org)

---





THIS LEGACY IS YOURS:  
 Celebrating the Lasting Contributions of  
 African American Women

★ *Ruth Stratton Gray*



Ruth Stratton Gray was born in 1917 in Elkhart, Illinois to Christopher and Bessie Stratton. She attended grade school there and graduated from the Elkhart High School.

She met and was married to Millard Gray and to this union was born one child, a daughter, Shirley. The family moved to Urbana in 1942. Mr. Gray was employed at the University of Illinois, until his retirement. Mrs. Gray was a housewife but also worked as a domestic.

She has been a member of Bethel A.M.E. Church since 1943 and has worked in many capacities including the Missionary Society and the Willing Workers Group. She attended Church regularly, and serves as a representative to Church Women United.

In the 1950's, she was affiliated with the Republican Party and served as Committeewoman. She is also a long-time member of the Douglass Senior Citizen Group.

Please select the biography you wish to view from the list below.

This Legacy is Yours was a cooperative effort between the National Council of Negro Women, Champaign County Chapter, and the Museum of the Grand Prairie.

A gold star ★ denotes original charter members of the Champaign County Section of the National Council of Negro Women.



- |   |   |
|---|---|
| <a href="#">Alexander, Mary</a>               | <a href="#">Marion, Hattie</a>              |
| <a href="#">Avery, Patricia</a>               | <a href="#">McGee, Barbara Jean</a>         |
| <a href="#">Banks, Carrie Pope</a>            | <a href="#">Melker, Shirley E.</a>          |
| <a href="#">Bazzell, Imani</a>                | <a href="#">Milton, Sister Elease</a>       |
| <a href="#">Benson, Mary Haywood</a>          | <a href="#">Mullen, Eldress Mary</a>        |
| <a href="#">Benton, Lila Bromwell</a>         | <a href="#">Myles, Rita M.</a>              |
| <a href="#">Bridgewater, Erma</a>             | <a href="#">Nesbitt, Charlotte</a>          |
| <a href="#">Bright, Clara</a>                 | <a href="#">Paulk, Hattie</a>               |
| <a href="#">Campbell, Willie</a>              | <a href="#">Payton, Sarah B.</a>            |
| <a href="#">Chambers, Bernice</a>             | <a href="#">Peacock, Elizabeth (Bessie)</a> |
| <a href="#">Clark, Lucille</a>                | <a href="#">Pope, Bernice</a>               |
| <a href="#">Clark, Phyllis D.</a>             |   |
| <br>  |   |
| <a href="#">Cole, Octavia</a>                 | <a href="#">Pope, Carrie Alice Lee</a>      |
| <a href="#">Cole, Verene</a>                  | <a href="#">Pope, Gladys Rhodes</a>         |
| <a href="#">Conner, Lula</a>                  | <a href="#">Riley, Louanna A.</a>           |
| <a href="#">Cook, Nettie Leona</a>            | <a href="#">Rodgers, Arnetta</a>            |
| <a href="#">Davis, Ollie Watts</a>            | <a href="#">Rodgers, Virginia</a>           |
| <a href="#">Donaldson, Willeta</a>            | <a href="#">Rollins-Gay, Benita Ann</a>     |
| <a href="#">Dyer, Rosie L.</a>                | <a href="#">Rowell, Betty</a>               |
| <a href="#">Edwards, Maudie Flake</a>         | <a href="#">Scantlebury, Miriam</a>         |
| <a href="#">Freeman, Fannie</a>               | <a href="#">Scott, Anna Wall</a>            |
| <a href="#">Gillespie-Washington, Barbara</a> | <a href="#">Scott, Flora Giles</a>          |
| <a href="#">Gray, Lucy Jess</a>               | <a href="#">Scott, Sarah Wilson</a>         |
| <a href="#">Gray, Ruth Stratton</a>           | <a href="#">Session, Halestine J.</a>       |
| <a href="#">Green, Lucia M.</a>               | <a href="#">Stoba, Esther Mae</a>           |
|   | <a href="#">Baker</a>                       |

[Harris, Blanche](#)  
[Harris, Zelema](#)  
[Hassell, Betty Jean](#)  
[Hendricks, Doris Ruth](#)  
[Herndon, Wilda](#)  
[Hill, Davie](#)  
[Hillsman, Ruthie](#)  
[Hines, Ruth Woodruff](#)  
[Hoskins, Doris Baker](#)  
[Humphrey, Kathryn](#)  
[Hursey, Shirley](#)  
[Jamerson, Dora](#)  
[Jamerson, Nannie](#)  
[Johnson, Helen E.](#)  
[Jones, Kathryn B.](#)  
[Jones, Marion](#)  
[Kennedy, Ethel Mae](#)  
[Kinase-Leggett, Haruko](#)  
[Latham, Ruth](#)  
[Lee, Luetta Smith](#)  
[Lewis, Patricia McKinley](#)

[Tanner, Mary Louise](#)  
[Tatum, Stephanie](#)  
[Tinsley, Veola](#)  
[Underwood, Evelyn](#)  
[Utley, Dorothy Hadley](#)  
[Vickers-Shelley, Dorothy](#)  
[Walden, Mary Frances](#)  
[Varnado](#)  
[Weathersby, Ruby](#)  
[Wesley, Vera](#)  
[White, Mary Lucille](#)  
[Williams, Margot M.](#)  
[Williams, Rebecca J.](#)  
[Wilson, Winnie](#)  
[Womble, Crystal](#)  
[Wylie, Ruth Anne](#)

---

**Museum of the Grand Prairie** *(formerly Early American Museum)*  
Lake of the Woods Forest Preserve  
**Homer Lake Interpretive Center** *(formerly Environmental Education Center)*  
Homer Lake Forest Preserve



Facilities of the  
Champaign County Forest Preserve District  
P.O. Box 1040 | Mahomet | (217) 586-3360  
[www.ccfpd.org](http://www.ccfpd.org) | [hq@ccfpd.org](mailto:hq@ccfpd.org)

---



## THIS LEGACY IS YOURS:

Celebrating the Lasting Contributions of  
African American Women



Please select the biography you wish to view  
from the list below.

[Alexander, Mary](#)
[Avery, Patricia](#)
[Banks, Carrie Pope](#)
[Bazzell, Imani](#)
[Benson, Mary Haywood](#)
[Benton, Lila Bromwell](#)
[Bridgewater, Erma](#)
[Bright, Clara](#)
[Campbell, Willie](#)
[Chambers, Bernice](#)
[Clark, Lucille](#)
[Clark, Phyllis D.](#)
[Marion, Hattie](#)
[McGee, Barbara Jean](#)
[Melker, Shirley E.](#)
[Milton, Sister Elease](#)
[Mullen, Eldress Mary](#)
[Myles, Rita M.](#)
[Nesbitt, Charlotte](#)
[Paulk, Hattie](#)
[Payton, Sarah B.](#)
[Peacock, Elizabeth](#)
(Bessie)
[Pope, Bernice](#)
[Cole, Octavia](#)
[Cole, Verene](#)
[Conner, Lula](#)
[Cook, Nettie Leona](#)
[Davis, Ollie Watts](#)
[Donaldson, Willeta](#)
[Dyer, Rosie L.](#)
[Edwards, Maudie Flake](#)
[Freeman, Fannie](#)
[Gillespie-Washington,](#)
[Barbara](#)
[Gray, Lucy Jess](#)
[Gray, Ruth Stratton](#)
[Green, Lucia M.](#)
[Pope, Carrie Alice Lee](#)
[Pope, Gladys Rhodes](#)
[Riley, Louanna A.](#)
[Rodgers, Arnetta](#)
[Rodgers, Virginia](#)
[Rollins-Gay, Benita Ann](#)
[Rowell, Betty](#)
[Scantlebury, Miriam](#)
[Scott, Anna Wall](#)
[Scott, Flora Giles](#)
[Scott, Sarah Wilson](#)
[Session, Halestine J.](#)
[Stoba, Esther Mae](#)
[Baker](#)

### *Lucia M. Green, The Women in My Life*

Lena Jordan, my Grandmother came to Champaign, Illinois in 1914. She was a gracious lady, a homemaker, gardener and super cook. She loved entertaining her family, friends and neighbors. She passed that legacy on to my mother, Willie C. Pyles Hornbuckle. Mom too loved entertaining her family, friends and neighbors. She also enjoyed community involvement. She served on the Human Relations Commission of Champaign County for several terms; Parent Teacher Association President of Lawhead and Willard Schools and retired from the University of Illinois Snack Bars as Supervisor.



As for me, I too enjoyed many of the same involvements; entertaining family and friends, cooking, decorating and community involvement. I served on the Champaign/Urbana Parent Teacher Council, was President of Lawhead and Washington School P.T.A.; and the Champaign County Urban League Auxiliary.

While raising a family, I worked several part-time jobs. Later, I launched a 28 year career with the University of Illinois. I retired as Personnel Director of the Illini Union and Affirmative Action Officer.

The legacy of work ethics, entertaining, etc. continued with my 4 children, 3 of whom are featured in this article. Sharlyne J. Wallace of Normal, Illinois, is employed as the Assistant Director of University Communications at Illinois Wesleyan University, Bloomington, Illinois; Rhonda L. Kornegay, Administrative Aide for the Dean of the College of Communications, University of Illinois, Champaign-Urbana Campus; Cathy J. Williams, Springfield, Illinois is employed as a Secretary for the Department of School Support, Illinois State Board of Education. I must say, Champaign, Illinois has definitely proved to be a wonderful city for raising a family and preparing for a career. The love of family, friends and



community has been a contributing factor in all our accomplishments.



[Harris, Blanche](#)  
[Harris, Zelema](#)  
[Hassell, Betty Jean](#)  
[Hendricks, Doris Ruth](#)  
[Herndon, Wilda](#)  
[Hill, Davie](#)  
[Hillsman, Ruthie](#)  
[Hines, Ruth Woodruff](#)  
[Hoskins, Doris Baker](#)  
[Humphrey, Kathryn](#)  
[Hursey, Shirley](#)  
[Jamerson, Dora](#)  
[Jamerson, Nannie](#)  
[Johnson, Helen E.](#)  
[Jones, Kathryn B.](#)  
[Jones, Marion](#)  
[Kennedy, Ethel Mae](#)  
[Kinase-Leggett, Haruko](#)  
[Latham, Ruth](#)  
[Lee, Luetta Smith](#)  
[Lewis, Patricia McKinley](#)

[Tanner, Mary Louise](#)  
[Tatum, Stephanie](#)  
[Tinsley, Veola](#)  
[Underwood, Evelyn](#)  
[Utley, Dorothy Hadley](#)  
[Vickers-Shelley, Dorothy](#)  
[Walden, Mary Frances](#)  
[Varnado](#)  
[Weathersby, Ruby](#)  
[Wesley, Vera](#)  
[White, Mary Lucille](#)  
[Williams, Margot M.](#)  
[Williams, Rebecca J.](#)  
[Wilson, Winnie](#)  
[Womble, Crystal](#)  
[Wylie, Ruth Anne](#)

This Legacy is Yours was a cooperative effort between the National Council of Negro Women, Champaign County Chapter, and the Museum of the Grand Prairie.

A gold star ★ denotes original charter members of the Champaign County Section of the National Council of Negro Women.



---

**Museum of the Grand Prairie** *(formerly Early American Museum)*

Lake of the Woods Forest Preserve

**Homer Lake Interpretive Center** *(formerly Environmental Education Center)*

Homer Lake Forest Preserve



Facilities of the

Champaign County Forest Preserve District  
P.O. Box 1040 | Mahomet | (217) 586-3360  
[www.ccfpd.org](http://www.ccfpd.org) | [hq@ccfpd.org](mailto:hq@ccfpd.org)

---



## THIS LEGACY IS YOURS:

Celebrating the Lasting Contributions of  
African American Women

***Blanche Jamerson Harris***

Blanche Jamerson Harris was born August 26, 1898 in Champaign, Illinois to Mr. Andrew and Nannie Ross Jamerson. She attended schools in Champaign, graduating from the Champaign Senior High School.

She was married to Edgar Harris and became Co-Editor of the Illinois Times, a local African-American newspaper which existed for more than 30 years.

As a member of Salem Baptist Church, she attended Sunday School, BYPU and Church Services, and worked in many capacities there.

Mrs. Harris died November 15, 1997 and her graveside funeral services were conducted by the Women of the Baha'i Faith.

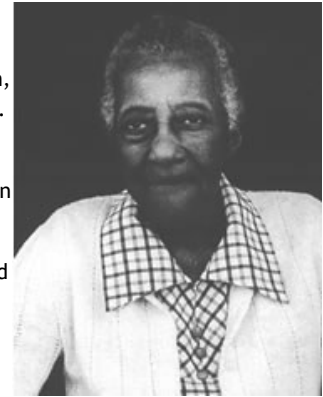

This Legacy is Yours was a cooperative effort between the National Council of Negro Women, Champaign County Chapter, and the Museum of the Grand Prairie.

A gold star ★ denotes original charter members of the Champaign County Section of the National Council of Negro Women.

Please select the biography you wish to view from the list below.

<a href="#">Alexander, Mary</a>	<a href="#">Marion, Hattie</a>
<a href="#">Avery, Patricia</a>	<a href="#">McGee, Barbara Jean</a>
<a href="#">Banks, Carrie Pope</a>	<a href="#">Melker, Shirley E.</a>
<a href="#">Bazzell, Imani</a>	<a href="#">Milton, Sister Elease</a>
<a href="#">Benson, Mary Haywood</a>	<a href="#">Mullen, Eldress Mary</a>
<a href="#">Benton, Lila Bromwell</a>	<a href="#">Myles, Rita M.</a>
<a href="#">Bridgewater, Erma</a>	<a href="#">Nesbitt, Charlotte</a>
<a href="#">Bright, Clara</a>	<a href="#">Pault, Hattie</a>
<a href="#">Campbell, Willie</a>	<a href="#">Payton, Sarah B.</a>
<a href="#">Chambers, Bernice</a>	<a href="#">Peacock, Elizabeth (Bessie)</a>
<a href="#">Clark, Lucille</a>	<a href="#">Pope, Bernice</a>
<a href="#">Clark, Phyllis D.</a>	
<a href="#">Cole, Octavia</a>	<a href="#">Pope, Carrie Alice Lee</a>
<a href="#">Cole, Verene</a>	<a href="#">Pope, Gladys Rhodes</a>
<a href="#">Conner, Lula</a>	<a href="#">Riley, Louanna A.</a>
<a href="#">Cook, Nettie Leona</a>	<a href="#">Rodgers, Arnetta</a>
<a href="#">Davis, Ollie Watts</a>	<a href="#">Rodgers, Virginia</a>
<a href="#">Donaldson, Willeta</a>	<a href="#">Rollins-Gay, Benita Ann</a>
<a href="#">Dyer, Rosie L.</a>	<a href="#">Rowell, Betty</a>
<a href="#">Edwards, Maudie Flake</a>	<a href="#">Scantlebury, Miriam</a>
<a href="#">Freeman, Fannie</a>	<a href="#">Scott, Anna Wall</a>
<a href="#">Gillespie-Washington, Barbara</a>	<a href="#">Scott, Flora Giles</a>
<a href="#">Gray, Lucy Jess</a>	<a href="#">Scott, Sarah Wilson</a>
<a href="#">Gray, Ruth Stratton</a>	<a href="#">Session, Halestine J.</a>
<a href="#">Green, Lucia M.</a>	<a href="#">Stoba, Esther Mae</a>
	<a href="#">Baker</a>



[Harris, Blanche](#)  
[Harris, Zelema](#)  
[Hassell, Betty Jean](#)  
[Hendricks, Doris Ruth](#)  
[Herndon, Wilda](#)  
[Hill, Davie](#)  
[Hillsman, Ruthie](#)  
[Hines, Ruth Woodruff](#)  
[Hoskins, Doris Baker](#)  
[Humphrey, Kathryn](#)  
[Hursey, Shirley](#)  
[Jamerson, Dora](#)  
[Jamerson, Nannie](#)  
[Johnson, Helen E.](#)  
[Jones, Kathryn B.](#)  
[Jones, Marion](#)  
[Kennedy, Ethel Mae](#)  
[Kinase-Leggett, Haruko](#)  
[Latham, Ruth](#)  
[Lee, Luetta Smith](#)  
[Lewis, Patricia McKinley](#)

[Tanner, Mary Louise](#)  
[Tatum, Stephanie](#)  
[Tinsley, Veola](#)  
[Underwood, Evelyn](#)  
[Utley, Dorothy Hadley](#)  
[Vickers-Shelley, Dorothy](#)  
[Walden, Mary Frances](#)  
[Varnado](#)  
[Weathersby, Ruby](#)  
[Wesley, Vera](#)  
[White, Mary Lucille](#)  
[Williams, Margot M.](#)  
[Williams, Rebecca J.](#)  
[Wilson, Winnie](#)  
[Womble, Crystal](#)  
[Wylie, Ruth Anne](#)

---

**Museum of the Grand Prairie** *(formerly Early American Museum)*  
Lake of the Woods Forest Preserve  
**Homer Lake Interpretive Center** *(formerly Environmental Education Center)*  
Homer Lake Forest Preserve



Facilities of the  
Champaign County Forest Preserve District  
P.O. Box 1040 | Mahomet | (217) 586-3360  
[www.ccfpd.org](http://www.ccfpd.org) | [hq@ccfpd.org](mailto:hq@ccfpd.org)

---



## THIS LEGACY IS YOURS:

Celebrating the Lasting Contributions of  
African American Women



Please select the biography you wish to view  
from the list below.

[Alexander, Mary](#)  
[Avery, Patricia](#)  
[Banks, Carrie Pope](#)  
[Bazzell, Imani](#)  
[Benson, Mary Haywood](#)  
[Benton, Lila Bromwell](#)  
[Bridgewater, Erma](#)  
[Bright, Clara](#)  
[Campbell, Willie](#)  
[Chambers, Bernice](#)  
[Clark, Lucille](#)  
[Clark, Phyllis D.](#)  
  
[Cole, Octavia](#)  
[Cole, Verene](#)  
[Conner, Lula](#)  
[Cook, Nettie Leona](#)  
[Davis, Ollie Watts](#)  
[Donaldson, Willeta](#)  
[Dyer, Rosie L.](#)  
[Edwards, Maudie Flake](#)  
[Freeman, Fannie](#)  
[Gillespie-Washington, Barbara](#)  
[Gray, Lucy Jess](#)  
[Gray, Ruth Stratton](#)  
[Green, Lucia M.](#)

[Marion, Hattie](#)  
[McGee, Barbara Jean](#)  
[Melker, Shirley E.](#)  
[Milton, Sister El ease](#)  
[Mullen, Eldress Mary](#)  
[Myles, Rita M.](#)  
[Nesbitt, Charlotte](#)  
[Paulk, Hattie](#)  
[Payton, Sarah B.](#)  
[Peacock, Elizabeth \(Bessie\)](#)  
[Pope, Bernice](#)  
  
[Pope, Carrie Alice Lee](#)  
[Pope, Gladys Rhodes](#)  
[Riley, Louanna A.](#)  
[Rodgers, Arnetta](#)  
[Rodgers, Virginia](#)  
[Rollins-Gay, Benita Ann](#)  
[Rowell, Betty](#)  
[Scantlebury, Miriam](#)  
[Scott, Anna Wall](#)  
[Scott, Flora Giles](#)  
[Scott, Sarah Wilson](#)  
[Session, Halestine J.](#)  
[Stoba, Esther Mae](#)  
[Baker](#)

### *Betty Jean Lewis Hassell*

Betty Jean Lewis Hassell was born in Greene County, Mississippi on January 30, 1941, the third of five siblings, to the union of Jasper and Lottie Lewis. The family moved to Urbana-Champaign in 1943 where she has resided ever since. Mrs. Hassell attended the Urbana Public Schools and graduated from Urbana High School in 1959. She attended Parkland College, majoring in Child Development.



In 1960, Betty was united in Holy Matrimony with Charles Edward Hassell, Sr., and they are the proud parents of three children: Charles E. Hassell, Jr., Philip L. Hassell, Sr., and Elana M. Hassell. They are also blessed with three grandchildren: Danielle, Philip Jr., and Joshua Hassell.

Betty accepted the Lord at the age of 10 and was baptized and united with Salem Baptist Church in Champaign. As a young adult, she was very active in the youth choir and served as Director and pianist. Betty also assisted and played for the Majestic and Gospel Choir at Salem Baptist Church. She has been a pianist at Salem since 1973 and was named Assistant Minister of Music in 1982.

For a brief time, Mrs. Hassell left the Urbana-Champaign area to join her husband on military assignment. Upon her return to the community, she immediately resumed her church activities and community involvement. Over the years, her activities have included: Sunday School Educator, Secretary, Sunshine Children's Choir Director, Missionary for Prison Ministry, Church Bulletin Clerk, Vacation Bible School Registrar and Superintendent, Festival for Youth Manager, Operation Excellence Volunteer, Children's Holiday Organizer, Choir Day Director, and Woman's Day Chairperson for the Salem Baptist Church; Registrar, National Baptist School of Religion; Assistant Director and Bookkeeper to Helen E. Johnson, Salem Baptist Church Pre-School; Member, National Black Child Institute; Assistant Secretary and Secretary, Wood River District Region 3; Board Member, Champaign County YWCA; Vice President, National Council of Negro Women; Muscular Dystrophy Drive Volunteer; March of Dimes Worker; "Do the Right Thing"

Organizer, Urban League; and Best Interest of the Children Volunteer.

Some of Mrs. Hassell's most memorable moments have been the birth of her children and grandchildren; being nominated for "Mom of the Year" at the University of Illinois in 1988; being a recipient of the Eddie Bee Edwards Black Humanitarian Award of the Baptist General State Convention and the Outstanding Villagers Award given to her by the Ministerial Alliance of Champaign and Urbana. Mrs. Hassell has played a strong mentoring role for many young women and men, not only in her church and community, but around the world as well. She takes pleasure in seeing the children she mentors grow up meeting their educational and spiritual goals as adults.

This Legacy is Yours was a cooperative effort between the National Council of Negro Women, Champaign County Chapter, and the Museum of the Grand Prairie.

[Harris, Blanche](#)  
[Harris, Zelema](#)  
[Hassell, Betty Jean](#)  
[Hendricks, Doris Ruth](#)  
[Herndon, Wilda](#)  
[Hill, Davie](#)  
[Hillsman, Ruthie](#)  
[Hines, Ruth Woodruff](#)  
[Hoskins, Doris Baker](#)  
[Humphrey, Kathryn](#)  
[Hursey, Shirley](#)  
[Jamerson, Dora](#)  
[Jamerson, Nannie](#)  
[Johnson, Helen E.](#)  
[Jones, Kathryn B.](#)  
[Jones, Marion](#)  
[Kennedy, Ethel Mae](#)  
[Kinase-Leggett, Haruko](#)  
[Latham, Ruth](#)  
[Lee, Luetta Smith](#)  
[Lewis, Patricia McKinley](#)

[Tanner, Mary Louise](#)  
[Tatum, Stephanie](#)  
[Tinsley, Veola](#)  
[Underwood, Evelyn](#)  
[Utley, Dorothy Hadley](#)  
[Vickers-Shelley, Dorothy](#)  
[Walden, Mary Frances](#)  
[Varnado](#)  
[Weathersby, Ruby](#)  
[Wesley, Vera](#)  
[White, Mary Lucille](#)  
[Williams, Margot M.](#)  
[Williams, Rebecca J.](#)  
[Wilson, Winnie](#)  
[Womble, Crystal](#)  
[Wylie, Ruth Anne](#)

A gold star ★ denotes original charter members of the Champaign County Section of the National Council of Negro Women.



---

**Museum of the Grand Prairie** *(formerly Early American Museum)*  
Lake of the Woods Forest Preserve  
**Homer Lake Interpretive Center** *(formerly Environmental Education Center)*  
Homer Lake Forest Preserve



Facilities of the  
Champaign County Forest Preserve District  
P.O. Box 1040 | Mahomet | (217) 586-3360  
[www.ccfpd.org](http://www.ccfpd.org) | [hq@ccfpd.org](mailto:hq@ccfpd.org)

---





# Museum of the Grand Prairie

[Home](#)
[Planning  
Your Visit](#)
[Programs &  
Exhibits](#)
[About the  
Museum](#)
[Volunteer  
Opportunities](#)
[Collections &  
Research](#)

## THIS LEGACY IS YOURS:

Celebrating the Lasting Contributions of  
African American Women



## *Zelema Harris*

Dr. Zelema Harris holds a Bachelor's Degree from Prairie View A&M University in Prairie, Texas, a historically Black College and received a Master's and Ph.D. in Education from the University of Kansas in Lawrence, Kansas. She was honored with a place in the University's Women's Hall of Fame in 1988.

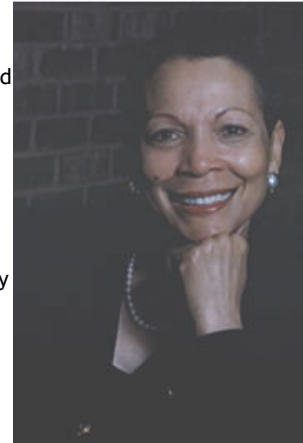

She was hired as President of Parkland College in Champaign, Illinois in 1990. She is the recipient of numerous awards, including President of the Year by the American Association of Women in Community Colleges; "CEO" of the year, by the American Association of Community College Trustees and the Leadership Award for Outstanding Business/Professional Woman from the Champaign County Chamber of Commerce.

Dr. Harris is very active in her community and has been a Board Member of the Champaign County Chamber of Commerce, the Urban League of Champaign County and served as Campaign Chair of the United Way of Champaign County.

Her leadership has fostered more inclusiveness at Parkland and throughout the community. Parkland hosted the State's first multi-cultural education conference in 1993. She also presented a Commitment to Diversity Resolution to Parkland's Board of Trustees which remains a part of the institution today. In February 2000, Parkland and several community partners hosted the first Black Male Symposium.

She has served on several State and National boards, including the American Association of Community Colleges, the National Council on Black American Affairs- North-Central Region, and the Illinois Human Resource Investment Council/Workforce Investment Board. She previously has served as President of the Illinois Council of Community College Presidents. In February, 2001, Dr. Harris was elected to the American Council on Education.

She is a recent graduate of the Harvard Institutes for Higher Education, Institute for Educational Management and a Visiting Scholar in the Community College Leadership Program at the University of Texas in Austin.

This Legacy is Yours was a cooperative effort between the National Council of Negro Women, Champaign County Chapter, and the Museum of the Grand Prairie.

A gold star ★ denotes original charter members of the Champaign County Section of the National Council of Negro Women.



Please select the biography you wish to view  
from the list below.

<a href="#">Alexander, Mary</a>	<a href="#">Marion, Hattie</a>
<a href="#">Avery, Patricia</a>	<a href="#">McGee, Barbara Jean</a>
<a href="#">Banks, Carrie Pope</a>	<a href="#">Melker, Shirley E.</a>
<a href="#">Bazzell, Imani</a>	<a href="#">Milton, Sister El ease</a>
<a href="#">Benson, Mary Haywood</a>	<a href="#">Mullen, Eldress Mary</a>
<a href="#">Benton, Lila Bromwell</a>	<a href="#">Myles, Rita M.</a>
<a href="#">Bridgewater, Erma</a>	<a href="#">Nesbitt, Charlotte</a>
<a href="#">Bright, Clara</a>	<a href="#">Paulk, Hattie</a>
<a href="#">Campbell, Willie</a>	<a href="#">Payton, Sarah B.</a>
<a href="#">Chambers, Bernice</a>	<a href="#">Peacock, Elizabeth</a>
<a href="#">Clark, Lucille</a>	<a href="#">(Bessie)</a>
<a href="#">Clark, Phyllis D.</a>	<a href="#">Pope, Bernice</a>
<a href="#">Cole, Octavia</a>	<a href="#">Pope, Carrie Alice Lee</a>
<a href="#">Cole, Verene</a>	<a href="#">Pope, Gladys Rhodes</a>
<a href="#">Conner, Lula</a>	<a href="#">Riley, Louanna A.</a>
<a href="#">Cook, Nettie Leona</a>	<a href="#">Rodgers, Arnetta</a>
<a href="#">Davis, Ollie Watts</a>	<a href="#">Rodgers, Virginia</a>
<a href="#">Donaldson, Willeta</a>	<a href="#">Rollins-Gay, Benita Ann</a>
<a href="#">Dyer, Rosie L.</a>	<a href="#">Rowell, Betty</a>
<a href="#">Edwards, Maudie Flake</a>	<a href="#">Scantlebury, Miriam</a>
<a href="#">Freeman, Fannie</a>	<a href="#">Scott, Anna Wall</a>
<a href="#">Gillespie-Washington, Barbara</a>	<a href="#">Scott, Flora Giles</a>
<a href="#">Gray, Lucy Jess</a>	<a href="#">Scott, Sarah Wilson</a>
<a href="#">Gray, Ruth Stratton</a>	<a href="#">Session, Halestine J.</a>
<a href="#">Green, Lucia M.</a>	<a href="#">Stoba, Esther Mae</a>
	<a href="#">Baker</a>

[Harris, Blanche](#)  
[Harris, Zelema](#)  
[Hassell, Betty Jean](#)  
[Hendricks, Doris Ruth](#)  
[Herndon, Wilda](#)  
[Hill, Davie](#)  
[Hillsman, Ruthie](#)  
[Hines, Ruth Woodruff](#)  
[Hoskins, Doris Baker](#)  
[Humphrey, Kathryn](#)  
[Hursey, Shirley](#)  
[Jamerson, Dora](#)  
[Jamerson, Nannie](#)  
[Johnson, Helen E.](#)  
[Jones, Kathryn B.](#)  
[Jones, Marion](#)  
[Kennedy, Ethel Mae](#)  
[Kinase-Leggett, Haruko](#)  
[Latham, Ruth](#)  
[Lee, Luetta Smith](#)  
[Lewis, Patricia McKinley](#)

[Tanner, Mary Louise](#)  
[Tatum, Stephanie](#)  
[Tinsley, Veola](#)  
[Underwood, Evelyn](#)  
[Utley, Dorothy Hadley](#)  
[Vickers-Shelley, Dorothy](#)  
[Walden, Mary Frances](#)  
[Varnado](#)  
[Weathersby, Ruby](#)  
[Wesley, Vera](#)  
[White, Mary Lucille](#)  
[Williams, Margot M.](#)  
[Williams, Rebecca J.](#)  
[Wilson, Winnie](#)  
[Womble, Crystal](#)  
[Wylie, Ruth Anne](#)

---

**Museum of the Grand Prairie** *(formerly Early American Museum)*  
Lake of the Woods Forest Preserve  
**Homer Lake Interpretive Center** *(formerly Environmental Education Center)*  
Homer Lake Forest Preserve



Facilities of the  
Champaign County Forest Preserve District  
P.O. Box 1040 | Mahomet | (217) 586-3360  
[www.ccfpd.org](http://www.ccfpd.org) | [hq@ccfpd.org](mailto:hq@ccfpd.org)

---



## THIS LEGACY IS YOURS:

Celebrating the Lasting Contributions of  
African American Women



Please select the biography you wish to view  
from the list below.

[Alexander, Mary](#)

[Avery, Patricia](#)

[Banks, Carrie Pope](#)

[Bazzell, Imani](#)

[Benson, Mary Haywood](#)

[Benton, Lila Bromwell](#)

[Bridgewater, Erma](#)

[Bright, Clara](#)

[Campbell, Willie](#)

[Chambers, Bernice](#)

[Clark, Lucille](#)

[Clark, Phyllis D.](#)

[Marion, Hattie](#)

[McGee, Barbara Jean](#)

[Melker, Shirley E.](#)

[Milton, Sister Elease](#)

[Mullen, Eldress Mary](#)

[Myles, Rita M.](#)

[Nesbitt, Charlotte](#)

[Paulk, Hattie](#)

[Payton, Sarah B.](#)

[Peacock, Elizabeth](#)

[\(Bessie\)](#)

[Pope, Bernice](#)

[Cole, Octavia](#)

[Cole, Verene](#)

[Conner, Lula](#)

[Cook, Nettie Leona](#)

[Davis, Ollie Watts](#)

[Donaldson, Willeta](#)

[Dyer, Rosie L.](#)

[Edwards, Maudie Flake](#)

[Freeman, Fannie](#)

[Gillespie-Washington,](#)

[Barbara](#)

[Gray, Lucy Jess](#)

[Gray, Ruth Stratton](#)

[Green, Lucia M.](#)

[Pope, Carrie Alice Lee](#)

[Pope, Gladys Rhodes](#)

[Riley, Louanna A.](#)

[Rodgers, Arnetta](#)

[Rodgers, Virginia](#)

[Rollins-Gay, Benita Ann](#)

[Rowell, Betty](#)

[Scantlebury, Miriam](#)

[Scott, Anna Wall](#)

[Scott, Flora Giles](#)

[Scott, Sarah Wilson](#)

[Session, Halestine J.](#)

[Stoba, Esther Mae](#)

[Baker](#)

### ★*Doris Ruth Hendricks*

Doris Hendricks was born October 17, 1908, the daughter of Zelia Taylor and John R. Hendricks in Little Rock, Arkansas. At age two, her father died. She moved to Helena, Arkansas, and while there, her mother met and married Jerry Dowling. To this union was born two daughters, Audrey and Colleen, and two sons, Jerry and Charles. Doris started elementary school in Helena, Arkansas. Her family moved to Champaign, Illinois where she was enrolled in the 5th grade at the Marquette Grade School, attended Junior High, and returned to Helena, Arkansas to complete her high school education in 1935. She returned to Champaign in 1937, met and married Frank Hendricks, the Owner and Operator of the first African-American-Owned Body Shop in Champaign. When her mother passed away, it became her responsibility to take care of her two sisters and two brothers, and her stepfather.



Doris worked as a Cook at the Sigma Chi Fraternity for 10 years. She applied to and was employed by the University of Illinois Housing Division - Food Service and retired from there as a Food Service Supervisor after 20 years of service. After retirement, she was called back to work in Customer Relations in the Residence Halls and stayed for 3 years. Then she COMPLETELY retired.

Through these efforts and dedication, she was able to support her two sisters and two brothers and assist them in completing high school. Audrey and Colleen completed high school and college degrees - Colleen from Milliken University and Audrey from the University of Illinois. Both followed working in their chosen fields, Audrey as a Professor at the University of Chicago and New York University at Albany, New York and Colleen for the City of Chicago, until retirement. Audrey is deceased.

Colleen married Bruce Hayden from Tuscola, Illinois. To this union was born one daughter, Carla - who attended school in Chicago, finished college and worked in

the Libraries in Chicago. She is presently the Director of the Enoch Pratt Library in Baltimore, Maryland.

Doris was a long-time member of the Salem Baptist Church, serving in many capacities; a member of the Deborah Chapter #27, Order of Eastern Star; the Daughter of Isis and a Charter member of the Champaign County Section of the National Council of Negro Women.

This Legacy is Yours was a cooperative effort between the National Council of Negro Women, Champaign County Chapter, and the Museum of the Grand Prairie.

A gold star ★ denotes original charter members of the Champaign County Section of the

[Harris, Blanche](#)  
[Harris, Zelema](#)  
[Hassell, Betty Jean](#)  
[Hendricks, Doris Ruth](#)  
[Herndon, Wilda](#)  
[Hill, Davie](#)  
[Hillsman, Ruthie](#)  
[Hines, Ruth Woodruff](#)  
[Hoskins, Doris Baker](#)  
[Humphrey, Kathryn](#)  
[Hursey, Shirley](#)  
[Jamerson, Dora](#)  
[Jamerson, Nannie](#)  
[Johnson, Helen E.](#)  
[Jones, Kathryn B.](#)  
[Jones, Marion](#)  
[Kennedy, Ethel Mae](#)  
[Kinase-Leggett, Haruko](#)  
[Latham, Ruth](#)  
[Lee, Luetta Smith](#)  
[Lewis, Patricia McKinley](#)

[Tanner, Mary Louise](#)  
[Tatum, Stephanie](#)  
[Tinsley, Veola](#)  
[Underwood, Evelyn](#)  
[Utley, Dorothy Hadley](#)  
[Vickers-Shelley, Dorothy](#)  
[Walden, Mary Frances](#)  
[Varnado](#)  
[Weathersby, Ruby](#)  
[Wesley, Vera](#)  
[White, Mary Lucille](#)  
[Williams, Margot M.](#)  
[Williams, Rebecca J.](#)  
[Wilson, Winnie](#)  
[Womble, Crystal](#)  
[Wylie, Ruth Anne](#)

National Council of Negro Women.



---

**Museum of the Grand Prairie** *(formerly Early American Museum)*

Lake of the Woods Forest Preserve

**Homer Lake Interpretive Center** *(formerly Environmental Education Center)*

Homer Lake Forest Preserve



Facilities of the

Champaign County Forest Preserve District  
P.O. Box 1040 | Mahomet | (217) 586-3360  
[www.ccfpd.org](http://www.ccfpd.org) | [hq@ccfpd.org](mailto:hq@ccfpd.org)

---



## THIS LEGACY IS YOURS:

Celebrating the Lasting Contributions of  
African American Women



Please select the biography you wish to view  
from the list below.

[Alexander, Mary](#)
[Avery, Patricia](#)
[Banks, Carrie Pope](#)
[Bazzell, Imani](#)
[Benson, Mary Haywood](#)
[Benton, Lila Bromwell](#)
[Bridgewater, Erma](#)
[Bright, Clara](#)
[Campbell, Willie](#)
[Chambers, Bernice](#)
[Clark, Lucille](#)
[Clark, Phyllis D.](#)
[Cole, Octavia](#)
[Cole, Verene](#)
[Conner, Lula](#)
[Cook, Nettie Leona](#)
[Davis, Ollie Watts](#)
[Donaldson, Willeta](#)
[Dyer, Rosie L.](#)
[Edwards, Maudie Flake](#)
[Freeman, Fannie](#)
[Gillespie-Washington,  
Barbara](#)
[Gray, Lucy Jess](#)
[Gray, Ruth Stratton](#)
[Green, Lucia M.](#)
[Marion, Hattie](#)
[McGee, Barbara Jean](#)
[Melker, Shirley E.](#)
[Milton, Sister El ease](#)
[Mullen, Eldress Mary](#)
[Myles, Rita M.](#)
[Nesbitt, Charlotte](#)
[Paulk, Hattie](#)
[Payton, Sarah B.](#)
[Peacock, Elizabeth  
\(Bessie\)](#)
[Pope, Bernice](#)
[Pope, Carrie Alice Lee](#)
[Pope, Gladys Rhodes](#)
[Riley, Louanna A.](#)
[Rodgers, Arnetta](#)
[Rodgers, Virginia](#)
[Rollins-Gay, Benita Ann](#)
[Rowell, Betty](#)
[Scantlebury, Miriam](#)
[Scott, Anna Wall](#)
[Scott, Flora Giles](#)
[Scott, Sarah Wilson](#)
[Session, Halestine J.](#)
[Stoba, Esther Mae](#)
[Baker](#)

### ★ *Wilda Herndon*

Wilda Herndon, a long-time resident of Champaign-Urbana, was born in 1913. Her mother, three daughters and one son, Joe, came to Champaign-Urbana, Illinois in the mid-twenties. The children were enrolled in school and Wilda graduated from Champaign High School.

As a young adult, Wilda became a member of the Bethel A.M.E. Church and served in many capacities. Her love of community and the people therein, led to her involvement in many clubs and organizations whose prime objective was to serve those in need. Funds were raised and distributed to areas such as the Burnham City Hospital, the March of Dimes, Cancer Fund, and the Bethel A.M.E. Fund.



It was her desire to become a registered nurse, but due to circumstances that could not be, so through the encouragement of Dr. Max Appel, Pathologist at Burnham Hospital, she began on-the-job training for Medical Technicians. She seized the opportunity, and with this training, she was employed as a Medical Technician at the University of Illinois McKinley Hospital and the College of Vet Medicine's Small Animal Clinic where she remained for 19 years, until retirement.

She also volunteered as a "Gray Lady" for the American Red Cross and also as a Med Tech at the Frances Nelson Health Center.

This Legacy is Yours was a cooperative effort between the National Council of Negro Women, Champaign County Chapter, and the Museum of the Grand Prairie.

A gold star ★ denotes original charter members of the Champaign County Section of the National Council of Negro Women.



[Harris, Blanche](#)  
[Harris, Zelema](#)  
[Hassell, Betty Jean](#)  
[Hendricks, Doris Ruth](#)  
[Herndon, Wilda](#)  
[Hill, Davie](#)  
[Hillsman, Ruthie](#)  
[Hines, Ruth Woodruff](#)  
[Hoskins, Doris Baker](#)  
[Humphrey, Kathryn](#)  
[Hursey, Shirley](#)  
[Jamerson, Dora](#)  
[Jamerson, Nannie](#)  
[Johnson, Helen E.](#)  
[Jones, Kathryn B.](#)  
[Jones, Marion](#)  
[Kennedy, Ethel Mae](#)  
[Kinase-Leggett, Haruko](#)  
[Latham, Ruth](#)  
[Lee, Luetta Smith](#)  
[Lewis, Patricia McKinley](#)

[Tanner, Mary Louise](#)  
[Tatum, Stephanie](#)  
[Tinsley, Veola](#)  
[Underwood, Evelyn](#)  
[Utley, Dorothy Hadley](#)  
[Vickers-Shelley, Dorothy](#)  
[Walden, Mary Frances](#)  
[Varnado](#)  
[Weathersby, Ruby](#)  
[Wesley, Vera](#)  
[White, Mary Lucille](#)  
[Williams, Margot M.](#)  
[Williams, Rebecca J.](#)  
[Wilson, Winnie](#)  
[Womble, Crystal](#)  
[Wylie, Ruth Anne](#)

---

**Museum of the Grand Prairie** *(formerly Early American Museum)*  
Lake of the Woods Forest Preserve  
**Homer Lake Interpretive Center** *(formerly Environmental Education Center)*  
Homer Lake Forest Preserve



Facilities of the  
Champaign County Forest Prserve District  
P.O. Box 1040 | Mahomet | (217) 586-3360  
[www.ccfpd.org](http://www.ccfpd.org) | [hq@ccfpd.org](mailto:hq@ccfpd.org)

---



## THIS LEGACY IS YOURS:

Celebrating the Lasting Contributions of  
African American Women



Please select the biography you wish to view  
from the list below.

[Alexander, Mary](#)
[Avery, Patricia](#)
[Banks, Carrie Pope](#)
[Bazzell, Imani](#)
[Benson, Mary Haywood](#)
[Benton, Lila Bromwell](#)
[Bridgewater, Erma](#)
[Bright, Clara](#)
[Campbell, Willie](#)
[Chambers, Bernice](#)
[Clark, Lucille](#)
[Clark, Phyllis D.](#)
[Marion, Hattie](#)
[McGee, Barbara Jean](#)
[Melker, Shirley E.](#)
[Milton, Sister Elease](#)
[Mullen, Eldress Mary](#)
[Myles, Rita M.](#)
[Nesbitt, Charlotte](#)
[Paulk, Hattie](#)
[Payton, Sarah B.](#)
[Peacock, Elizabeth](#)
[\(Bessie\)](#)
[Pope, Bernice](#)
[Cole, Octavia](#)
[Cole, Verene](#)
[Conner, Lula](#)
[Cook, Nettie Leona](#)
[Davis, Ollie Watts](#)
[Donaldson, Willeta](#)
[Dyer, Rosie L.](#)
[Edwards, Maudie Flake](#)
[Freeman, Fannie](#)
[Gillespie-Washington,](#)
[Barbara](#)
[Gray, Lucy Jess](#)
[Gray, Ruth Stratton](#)
[Green, Lucia M.](#)
[Pope, Carrie Alice Lee](#)
[Pope, Gladys Rhodes](#)
[Riley, Louanna A.](#)
[Rodgers, Arnetta](#)
[Rodgers, Virginia](#)
[Rollins-Gay, Benita Ann](#)
[Rowell, Betty](#)
[Scantlebury, Miriam](#)
[Scott, Anna Wall](#)
[Scott, Flora Giles](#)
[Scott, Sarah Wilson](#)
[Session, Halestine J.](#)
[Stoba, Esther Mae](#)
[Baker](#)

### ★*Davie Hill*

I was born September 15, 1914 in Monticello, Georgia. My parents were: Sarah Clements Roberts and Jimmie Ned Roberts. I was the second of six children. My mother taught me the first grade at home because it was hard for black children to get an education at that time. We moved to Urbana when I was seven years old and I attended the Urbana schools. I graduated from Urbana High School. I graduated from Beauty School in Michigan, where I met and married my husband, Samuel H. Hill. We came back to Urbana in 1939, where I continued my education at the University of Illinois and worked as a beautician in my home. I received an associate's degree from Parkland College at the age of 52.



In 1957 Mrs. Frances Nelson became too ill to oversee the operation of The Frances Nelson Home for Children. I became the supervisor and worked in that capacity until 1963. In 1963 my husband moved us to Liberia, West Africa, where I stayed for a year. I returned home to work for the new Headstart Program as a Center Supervisor. I retired from Headstart after 13 years of lovingly educating many children who still communicate with me from time to time. For many years I was a licensed day care provider and foster parent. Retiring from that profession at the age of 81.

Having been a member of Bethel African Methodist Episcopal Church for almost eighty years, I am blessed to have held offices in the Church and its Church School. I am the proud mother of Diane Mitchell, Shirley Roberts, and James Hill. I am blessed to have many foster children who still call me Mother. I have five Grandchildren and four Great Grandchildren.

This Legacy is Yours was a cooperative effort between the National Council of Negro Women, Champaign County Chapter, and the Museum of the Grand Prairie.

A gold star ★ denotes original charter members of the Champaign County Section of the National Council of Negro Women.



[Harris, Blanche](#)  
[Harris, Zelema](#)  
[Hassell, Betty Jean](#)  
[Hendricks, Doris Ruth](#)  
[Herndon, Wilda](#)  
[Hill, Davie](#)  
[Hillsman, Ruthie](#)  
[Hines, Ruth Woodruff](#)  
[Hoskins, Doris Baker](#)  
[Humphrey, Kathryn](#)  
[Hursey, Shirley](#)  
[Jamerson, Dora](#)  
[Jamerson, Nannie](#)  
[Johnson, Helen E.](#)  
[Jones, Kathryn B.](#)  
[Jones, Marion](#)  
[Kennedy, Ethel Mae](#)  
[Kinase-Leggett, Haruko](#)  
[Latham, Ruth](#)  
[Lee, Luetta Smith](#)  
[Lewis, Patricia McKinley](#)

[Tanner, Mary Louise](#)  
[Tatum, Stephanie](#)  
[Tinsley, Veola](#)  
[Underwood, Evelyn](#)  
[Utley, Dorothy Hadley](#)  
[Vickers-Shelley, Dorothy](#)  
[Walden, Mary Frances](#)  
[Varnado](#)  
[Weathersby, Ruby](#)  
[Wesley, Vera](#)  
[White, Mary Lucille](#)  
[Williams, Margot M.](#)  
[Williams, Rebecca J.](#)  
[Wilson, Winnie](#)  
[Womble, Crystal](#)  
[Wylie, Ruth Anne](#)

---

**Museum of the Grand Prairie** *(formerly Early American Museum)*  
Lake of the Woods Forest Preserve  
**Homer Lake Interpretive Center** *(formerly Environmental Education Center)*  
Homer Lake Forest Preserve



Facilities of the  
Champaign County Forest Prserve District  
P.O. Box 1040 | Mahomet | (217) 586-3360  
[www.ccfpd.org](http://www.ccfpd.org) | [hq@ccfpd.org](mailto:hq@ccfpd.org)

---





## THIS LEGACY IS YOURS:

Celebrating the Lasting Contributions of  
African American Women



Please select the biography you wish to view  
from the list below.

[Alexander, Mary](#)
[Avery, Patricia](#)
[Banks, Carrie Pope](#)
[Bazzell, Imani](#)
[Benson, Mary Haywood](#)
[Benton, Lila Bromwell](#)
[Bridgewater, Erma](#)
[Bright, Clara](#)
[Campbell, Willie](#)
[Chambers, Bernice](#)
[Clark, Lucille](#)
[Clark, Phyllis D.](#)
[Marion, Hattie](#)
[McGee, Barbara Jean](#)
[Melker, Shirley E.](#)
[Milton, Sister El ease](#)
[Mullen, Eldress Mary](#)
[Myles, Rita M.](#)
[Nesbitt, Charlotte](#)
[Pault, Hattie](#)
[Payton, Sarah B.](#)
[Peacock, Elizabeth](#)
[\(Bessie\)](#)
[Pope, Bernice](#)
[Cole, Octavia](#)
[Cole, Verene](#)
[Conner, Lula](#)
[Cook, Nettie Leona](#)
[Davis, Ollie Watts](#)
[Donaldson, Willeta](#)
[Dyer, Rosie L.](#)
[Edwards, Maudie Flake](#)
[Freeman, Fannie](#)
[Gillespie-Washington,](#)
[Barbara](#)
[Gray, Lucy Jess](#)
[Gray, Ruth Stratton](#)
[Green, Lucia M.](#)
[Pope, Carrie Alice Lee](#)
[Pope, Gladys Rhodes](#)
[Riley, Louanna A.](#)
[Rodgers, Arnetta](#)
[Rodgers, Virginia](#)
[Rollins-Gay, Benita Ann](#)
[Rowell, Betty](#)
[Scantlebury, Miriam](#)
[Scott, Anna Wall](#)
[Scott, Flora Giles](#)
[Scott, Sarah Wilson](#)
[Session, Halestine J.](#)
[Stoba, Esther Mae](#)
[Baker](#)

### *Ruthie Hillsman*

Ruthie Hillsman is President of the National Council of Negro Women, Inc. for the Champaign County Section. She has held office since 1995 and has been instrumental in various fund raisers for the community. Under her auspices as Executive Officer, she has assisted in raising funds for the Martin Luther King Scholarship Fund, Women's Safe House, Concerned Citizens for a Better Neighborhood and Sister Mary Gabriel Curby Fund at The Provena Covenant Medical Center.

Ruthie is the sixth child of the late Ada Ray and Albert Williams. She was born, raised and educated in Paducah, Kentucky. She and her family moved to Champaign in the late 1950s and she became active in the community right away. She was a member of the Champaign County Assistance Association, served on the Board of A Woman's Fund, the Women's Safe House and an active member of Gamma Upsilon Society.



This Legacy is Yours was a cooperative effort between the National Council of Negro Women, Champaign County Chapter, and the Museum of the Grand Prairie.

A gold star ★ denotes original charter members of the Champaign County Section of the National Council of Negro Women.



[Harris, Blanche](#)  
[Harris, Zelema](#)  
[Hassell, Betty Jean](#)  
[Hendricks, Doris Ruth](#)  
[Herndon, Wilda](#)  
[Hill, Davie](#)  
[Hillsman, Ruthie](#)  
[Hines, Ruth Woodruff](#)  
[Hoskins, Doris Baker](#)  
[Humphrey, Kathryn](#)  
[Hursey, Shirley](#)  
[Jamerson, Dora](#)  
[Jamerson, Nannie](#)  
[Johnson, Helen E.](#)  
[Jones, Kathryn B.](#)  
[Jones, Marion](#)  
[Kennedy, Ethel Mae](#)  
[Kinase-Leggett, Haruko](#)  
[Latham, Ruth](#)  
[Lee, Luetta Smith](#)  
[Lewis, Patricia McKinley](#)

[Tanner, Mary Louise](#)  
[Tatum, Stephanie](#)  
[Tinsley, Veola](#)  
[Underwood, Evelyn](#)  
[Utley, Dorothy Hadley](#)  
[Vickers-Shelley, Dorothy](#)  
[Walden, Mary Frances](#)  
[Varnado](#)  
[Weathersby, Ruby](#)  
[Wesley, Vera](#)  
[White, Mary Lucille](#)  
[Williams, Margot M.](#)  
[Williams, Rebecca J.](#)  
[Wilson, Winnie](#)  
[Womble, Crystal](#)  
[Wylie, Ruth Anne](#)

---

**Museum of the Grand Prairie** *(formerly Early American Museum)*  
Lake of the Woods Forest Preserve  
**Homer Lake Interpretive Center** *(formerly Environmental Education Center)*  
Homer Lake Forest Preserve



Facilities of the  
Champaign County Forest Preserve District  
P.O. Box 1040 | Mahomet | (217) 586-3360  
[www.ccfpd.org](http://www.ccfpd.org) | [hq@ccfpd.org](mailto:hq@ccfpd.org)

---



## THIS LEGACY IS YOURS:

Celebrating the Lasting Contributions of  
African American Women



Please select the biography you wish to view  
from the list below.

[Alexander, Mary](#)
[Avery, Patricia](#)
[Banks, Carrie Pope](#)
[Bazzell, Imani](#)
[Benson, Mary Haywood](#)
[Benton, Lila Bromwell](#)
[Bridgewater, Erma](#)
[Bright, Clara](#)
[Campbell, Willie](#)
[Chambers, Bernice](#)
[Clark, Lucille](#)
[Clark, Phyllis D.](#)
[Marion, Hattie](#)
[McGee, Barbara Jean](#)
[Melker, Shirley E.](#)
[Milton, Sister Elease](#)
[Mullen, Eldress Mary](#)
[Myles, Rita M.](#)
[Nesbitt, Charlotte](#)
[Paulk, Hattie](#)
[Payton, Sarah B.](#)
[Peacock, Elizabeth](#)
(Bessie)
[Pope, Bernice](#)
[Cole, Octavia](#)
[Cole, Verene](#)
[Conner, Lula](#)
[Cook, Nettie Leona](#)
[Davis, Ollie Watts](#)
[Donaldson, Willeta](#)
[Dyer, Rosie L.](#)
[Edwards, Maudie Flake](#)
[Freeman, Fannie](#)
[Gillespie-Washington,](#)
[Barbara](#)
[Gray, Lucy Jess](#)
[Gray, Ruth Stratton](#)
[Green, Lucia M.](#)
[Pope, Carrie Alice Lee](#)
[Pope, Gladys Rhodes](#)
[Riley, Louanna A.](#)
[Rodgers, Arnetta](#)
[Rodgers, Virginia](#)
[Rollins-Gay, Benita Ann](#)
[Rowell, Betty](#)
[Scantlebury, Miriam](#)
[Scott, Anna Wall](#)
[Scott, Flora Giles](#)
[Scott, Sarah Wilson](#)
[Session, Halestine J.](#)
[Stoba, Esther Mae](#)
[Baker](#)

### ★ *Ruth Woodruff Hines*

Ruth Woodruff Hines was born October 21, 1893, in Champaign, Illinois, the daughter of Benjamin J. and Mary E. Woodruff. She had 1 sister, Caroline and 1 brother, Arthur. She attended elementary, junior high and high school in Champaign, Illinois and attended the University of Illinois.

She was married to Ray E. Hines on November 2, 1920 in Champaign, Illinois, and to this union was born 9 children, 4 boys and 5 girls.

Mrs. Hines opened her doors to house the Negro (African American) students who enrolled in the University of Illinois in the early 1920s. It filled an urgent need for the students as there was no place for them to live on or near Campus. This legacy continued on for many years. She and Mr. Hines also served as Patron and Patroness for many social affairs given by and for the students.

She was a lifetime member of Bethel A.M.E. Church - singing in the Senior Choir and as a member of the Willing Workers Club. She was a member of: the Robert Earnest American Legion Post #559 serving as past president; the University of Illinois Alumni Association; the Champaign-Urbana Senior Citizen's Organization; Deborah Chapter #27, Order of Eastern Star; and Parents Council of Sharps and Flats Music Club, an affiliate of the National Association of Negro Musicians and the Park Street Block Club. She was a Charter Member of the Champaign County Section of the N.C.N.W.

She died in September of 1982 in Champaign, Illinois.

This Legacy is Yours was a cooperative effort between the National Council of Negro Women, Champaign County Chapter, and the Museum of the Grand Prairie.

A gold star ★ denotes original charter members of the Champaign County Section of the National Council of Negro Women.



[Harris, Blanche](#)  
[Harris, Zelema](#)  
[Hassell, Betty Jean](#)  
[Hendricks, Doris Ruth](#)  
[Herndon, Wilda](#)  
[Hill, Davie](#)  
[Hillsman, Ruthie](#)  
[Hines, Ruth Woodruff](#)  
[Hoskins, Doris Baker](#)  
[Humphrey, Kathryn](#)  
[Hursey, Shirley](#)  
[Jamerson, Dora](#)  
[Jamerson, Nannie](#)  
[Johnson, Helen E.](#)  
[Jones, Kathryn B.](#)  
[Jones, Marion](#)  
[Kennedy, Ethel Mae](#)  
[Kinase-Leggett, Haruko](#)  
[Latham, Ruth](#)  
[Lee, Luetta Smith](#)  
[Lewis, Patricia McKinley](#)

[Tanner, Mary Louise](#)  
[Tatum, Stephanie](#)  
[Tinsley, Veola](#)  
[Underwood, Evelyn](#)  
[Utley, Dorothy Hadley](#)  
[Vickers-Shelley, Dorothy](#)  
[Walden, Mary Frances](#)  
[Varnado](#)  
[Weathersby, Ruby](#)  
[Wesley, Vera](#)  
[White, Mary Lucille](#)  
[Williams, Margot M.](#)  
[Williams, Rebecca J.](#)  
[Wilson, Winnie](#)  
[Womble, Crystal](#)  
[Wylie, Ruth Anne](#)

---

**Museum of the Grand Prairie** *(formerly Early American Museum)*

Lake of the Woods Forest Preserve

**Homer Lake Interpretive Center** *(formerly Environmental Education Center)*

Homer Lake Forest Preserve



Facilities of the

Champaign County Forest Preserve District  
P.O. Box 1040 | Mahomet | (217) 586-3360  
[www.ccfpd.org](http://www.ccfpd.org) | [hq@ccfpd.org](mailto:hq@ccfpd.org)

---



## THIS LEGACY IS YOURS:

Celebrating the Lasting Contributions of  
African American Women



Please select the biography you wish to view  
from the list below.

[Alexander, Mary](#)
[Avery, Patricia](#)
[Banks, Carrie Pope](#)
[Bazzell, Imani](#)
[Benson, Mary Haywood](#)
[Benton, Lila Bromwell](#)
[Bridgewater, Erma](#)
[Bright, Clara](#)
[Campbell, Willie](#)
[Chambers, Bernice](#)
[Clark, Lucille](#)
[Clark, Phyllis D.](#)
[Marion, Hattie](#)
[McGee, Barbara Jean](#)
[Melker, Shirley E.](#)
[Milton, Sister El ease](#)
[Mullen, Eldress Mary](#)
[Myles, Rita M.](#)
[Nesbitt, Charlotte](#)
[Paulk, Hattie](#)
[Payton, Sarah B.](#)
[Peacock, Elizabeth](#)
(Bessie)
[Pope, Bernice](#)
[Cole, Octavia](#)
[Cole, Verene](#)
[Conner, Lula](#)
[Cook, Nettie Leona](#)
[Davis, Ollie Watts](#)
[Donaldson, Willeta](#)
[Dyer, Rosie L.](#)
[Edwards, Maudie Flake](#)
[Freeman, Fannie](#)
[Gillespie-Washington,](#)
[Barbara](#)
[Gray, Lucy Jess](#)
[Gray, Ruth Stratton](#)
[Green, Lucia M.](#)
[Pope, Carrie Alice Lee](#)
[Pope, Gladys Rhodes](#)
[Riley, Louanna A.](#)
[Rodgers, Arnetta](#)
[Rodgers, Virginia](#)
[Rollins-Gay, Benita Ann](#)
[Rowell, Betty](#)
[Scantlebury, Miriam](#)
[Scott, Anna Wall](#)
[Scott, Flora Giles](#)
[Scott, Sarah Wilson](#)
[Session, Halestine J.](#)
[Stoba, Esther Mae](#)
[Baker](#)

### *Doris Baker (Wylie) Hoskins*

Mrs. Doris Baker (Wylie) Hoskins, was born October 18, 1911 in Champaign, Illinois, the daughter of Hanse E. and Stella M. Baker. Her father was a student in the College of Engineering, Theoretical and Applied Mechanics. At age 3, her family moved to Lafayette, Indiana, where her father continued his education at Purdue University. Her family returned to Urbana in 1919 and she was enrolled in the 4th grade at the J.W. Hays Grade School. She attended Lincoln School for her 6th grade, then to Thornburn Junior High and graduated from the Urbana Senior High School - Class of 1928.



She moved to Chicago to pursue her career in the Secretarial field and was employed by the Law Firm of Hall, Braden and Hooks, located in the Douglas National Bank. While in the area, she met and was married to Lorenzo P. Wylie, Sr. To this union was born 10 children, 5 boys, and 5 girls - some in the Chicago area at the Provident Hospital, some here in Urbana, Illinois. She returned to Urbana in 1939, enrolled her two oldest in the J.W. Hays School and that started her involvement in the community. She was a member of the P.T.A. there, and moved along until her last child graduated from high school (1965). She was made a life member in 1962. She was appointed a member of the Citizen's Advisory Committee to the Board of Education and the Urbana Park District Advisory Committee and served on those boards until 1974. From 1947 - 1974, she was on staff at the University of Illinois - non-teaching - and worked in the then Nonacademic Personnel Office. In addition, from 1968 - 1974, she taught the Orientation Class for all new employees, including Administrative and Professional, Clerical, Laboratory, Crafts, Janitorial and Food Service. She retired in 1974.

Mr. Wylie passed away in 1976. In 1979, she married Dr. Eugene Hoskins, retired Doctor of Chiropractic. He passed away in 1989.

Her other civic and community service included her Church, St. Mary, where she

served as Trustee, Lector and Eucharistic Minister; R.S.V.P. - Tax Counseling For the Elderly; Senior Health Insurance Program, Matthew House Board Member, Provena Covenant Medical Center Auxiliary, Krannert Center Senior Volunteer Program - Usher; Champaign County Historical Society - President; the Committee on African-American History in Champaign County of the Early American Museum.

She was a member of the Champaign County Section of the National Council of Negro Women.

This Legacy is Yours was a cooperative effort between the National Council of Negro Women, Champaign County Chapter, and the Museum of the Grand Prairie.

A gold star ★ denotes original charter members of the Champaign County Section of the National Council of Negro Women.

[Harris, Blanche](#)  
[Harris, Zelema](#)  
[Hassell, Betty Jean](#)  
[Hendricks, Doris Ruth](#)  
[Herndon, Wilda](#)  
[Hill, Davie](#)  
[Hillsman, Ruthie](#)  
[Hines, Ruth Woodruff](#)  
[Hoskins, Doris Baker](#)  
[Humphrey, Kathryn](#)  
[Hursey, Shirley](#)  
[Jamerson, Dora](#)  
[Jamerson, Nannie](#)  
[Johnson, Helen E.](#)  
[Jones, Kathryn B.](#)  
[Jones, Marion](#)  
[Kennedy, Ethel Mae](#)  
[Kinase-Leggett, Haruko](#)  
[Latham, Ruth](#)  
[Lee, Luetta Smith](#)  
[Lewis, Patricia McKinley](#)

[Tanner, Mary Louise](#)  
[Tatum, Stephanie](#)  
[Tinsley, Veola](#)  
[Underwood, Evelyn](#)  
[Utley, Dorothy Hadley](#)  
[Vickers-Shelley, Dorothy](#)  
[Walden, Mary Frances](#)  
[Varnado](#)  
[Weathersby, Ruby](#)  
[Wesley, Vera](#)  
[White, Mary Lucille](#)  
[Williams, Margot M.](#)  
[Williams, Rebecca J.](#)  
[Wilson, Winnie](#)  
[Womble, Crystal](#)  
[Wylie, Ruth Anne](#)



---

**Museum of the Grand Prairie** *(formerly Early American Museum)*

Lake of the Woods Forest Preserve

**Homer Lake Interpretive Center** *(formerly Environmental Education Center)*

Homer Lake Forest Preserve



Facilities of the

Champaign County Forest Preserve District  
P.O. Box 1040 | Mahomet | (217) 586-3360  
[www.ccfpd.org](http://www.ccfpd.org) | [hq@ccfpd.org](mailto:hq@ccfpd.org)

---



## THIS LEGACY IS YOURS:

Celebrating the Lasting Contributions of  
African American Women



Please select the biography you wish to view  
from the list below.

[Alexander, Mary](#)
[Avery, Patricia](#)
[Banks, Carrie Pope](#)
[Bazzell, Imani](#)
[Benson, Mary Haywood](#)
[Benton, Lila Bromwell](#)
[Bridgewater, Erma](#)
[Bright, Clara](#)
[Campbell, Willie](#)
[Chambers, Bernice](#)
[Clark, Lucille](#)
[Clark, Phyllis D.](#)
[Cole, Octavia](#)
[Cole, Verene](#)
[Conner, Lula](#)
[Cook, Nettie Leona](#)
[Davis, Ollie Watts](#)
[Donaldson, Willeta](#)
[Dyer, Rosie L.](#)
[Edwards, Maudie Flake](#)
[Freeman, Fannie](#)
[Gillespie-Washington,  
Barbara](#)
[Gray, Lucy Jess](#)
[Gray, Ruth Stratton](#)
[Green, Lucia M.](#)
[Marion, Hattie](#)
[McGee, Barbara Jean](#)
[Melker, Shirley E.](#)
[Milton, Sister El ease](#)
[Mullen, Eldress Mary](#)
[Myles, Rita M.](#)
[Nesbitt, Charlotte](#)
[Paulk, Hattie](#)
[Payton, Sarah B.](#)
[Peacock, Elizabeth  
\(Bessie\)](#)
[Pope, Bernice](#)
[Pope, Carrie Alice Lee](#)
[Pope, Gladys Rhodes](#)
[Riley, Louanna A.](#)
[Rodgers, Arnetta](#)
[Rodgers, Virginia](#)
[Rollins-Gay, Benita Ann](#)
[Rowell, Betty](#)
[Scantlebury, Miriam](#)
[Scott, Anna Wall](#)
[Scott, Flora Giles](#)
[Scott, Sarah Wilson](#)
[Session, Halestine J.](#)
[Stoba, Esther Mae](#)
[Baker](#)

★ *Kathryn B. Humphrey*

Kathryn B. Humphrey was born in Champaign, Illinois in 1923. Her parents, Jesse and Vinnie Britt moved to Champaign, Illinois from Huntington, Tennessee, in 1913, seeking a better life for themselves and their 10 children, five boys and five girls. Kathryn attended Champaign Senior High School in 1941. After graduation, she worked as a domestic. Later she was employed by the City of Champaign Recreation Department, going to different schools during outside recess time to engage the pupils in learning to play different games, and then to the Douglass Center working with the junior and senior high school students.

In 1943, she was married to John C. Humphrey, a former Airman and in February, 1946, to this union was born a son who in later years served in the U. S. Army. He is presently married and has 2 sons.



Later, she was employed by the University of Illinois College of Veterinary Medicine as a Laboratory Attendant, and enrolled in science classes at the University of Illinois relating to her job. She remained in this position until her retirement in 1987 after 32 years of service.

Kathryn served as a member of the Unit 4 Board of Education; served as Trustee of the Champaign Township Supervisor's Office; as Secretary of the Office from 1983 - 1990; A Board Member of the University of Illinois' Employees Credit Union from 1978-1995; serving on the Credit Committee and Vice-Chairman of the Board for 2 years.

As a lifetime member of Mt. Olive Baptist Church, she teaches a Sunday School Class and serves in many capacities. She is a supportive member of the Douglass Senior Center Group and is the Co-founder of the Gamma Upsilon Psi Society, which sponsors the Annual Cotillion. She just completed a second 5-year term with the MTD Board of Champaign-Urbana; in 1989, she was named "Citizen of the Month" and she has been the recipient of many other awards. Her most rewarding experience was having the honor to travel with the group to join in the Dr. Martin Luther King National March for Justice from Selma to Montgomery, Alabama.

She is a Charter Member of the Champaign County Section of the National Council of Negro Women.

This Legacy is Yours was a cooperative effort between the National Council of Negro Women, Champaign County Chapter, and the Museum of the Grand Prairie.

A gold star ★ denotes original charter members of the Champaign County Section of the National Council of Negro Women.

[Harris, Blanche](#)  
[Harris, Zelema](#)  
[Hassell, Betty Jean](#)  
[Hendricks, Doris Ruth](#)  
[Herndon, Wilda](#)  
[Hill, Davie](#)  
[Hillsman, Ruthie](#)  
[Hines, Ruth Woodruff](#)  
[Hoskins, Doris Baker](#)  
[Humphrey, Kathryn](#)  
[Hursey, Shirley](#)  
[Jamerson, Dora](#)  
[Jamerson, Nannie](#)  
[Johnson, Helen E.](#)  
[Jones, Kathryn B.](#)  
[Jones, Marion](#)  
[Kennedy, Ethel Mae](#)  
[Kinase-Leggett, Haruko](#)  
[Latham, Ruth](#)  
[Lee, Luetta Smith](#)  
[Lewis, Patricia McKinley](#)

[Tanner, Mary Louise](#)  
[Tatum, Stephanie](#)  
[Tinsley, Veola](#)  
[Underwood, Evelyn](#)  
[Utley, Dorothy Hadley](#)  
[Vickers-Shelley, Dorothy](#)  
[Walden, Mary Frances](#)  
[Varnado](#)  
[Weathersby, Ruby](#)  
[Wesley, Vera](#)  
[White, Mary Lucille](#)  
[Williams, Margot M.](#)  
[Williams, Rebecca J.](#)  
[Wilson, Winnie](#)  
[Womble, Crystal](#)  
[Wylie, Ruth Anne](#)



---

**Museum of the Grand Prairie** *(formerly Early American Museum)*  
Lake of the Woods Forest Preserve  
**Homer Lake Interpretive Center** *(formerly Environmental Education Center)*  
Homer Lake Forest Preserve



Facilities of the  
Champaign County Forest Preserve District  
P.O. Box 1040 | Mahomet | (217) 586-3360  
[www.ccfpd.org](http://www.ccfpd.org) | [hq@ccfpd.org](mailto:hq@ccfpd.org)

---





## THIS LEGACY IS YOURS:

Celebrating the Lasting Contributions of  
African American Women



Please select the biography you wish to view  
from the list below.

[Alexander, Mary](#)
[Avery, Patricia](#)
[Banks, Carrie Pope](#)
[Bazzell, Imani](#)
[Benson, Mary Haywood](#)
[Benton, Lila Bromwell](#)
[Bridgewater, Erma](#)
[Bright, Clara](#)
[Campbell, Willie](#)
[Chambers, Bernice](#)
[Clark, Lucille](#)
[Clark, Phyllis D.](#)
[Marion, Hattie](#)
[McGee, Barbara Jean](#)
[Melker, Shirley E.](#)
[Milton, Sister Elease](#)
[Mullen, Eldress Mary](#)
[Myles, Rita M.](#)
[Nesbitt, Charlotte](#)
[Pauk, Hattie](#)
[Payton, Sarah B.](#)
[Peacock, Elizabeth](#)
[\(Bessie\)](#)
[Pope, Bernice](#)
[Cole, Octavia](#)
[Cole, Verene](#)
[Conner, Lula](#)
[Cook, Nettie Leona](#)
[Davis, Ollie Watts](#)
[Donaldson, Willeta](#)
[Dyer, Rosie L.](#)
[Edwards, Maudie Flake](#)
[Freeman, Fannie](#)
[Gillespie-Washington,](#)
[Barbara](#)
[Gray, Lucy Jess](#)
[Gray, Ruth Stratton](#)
[Green, Lucia M.](#)
[Pope, Carrie Alice Lee](#)
[Pope, Gladys Rhodes](#)
[Riley, Louanna A.](#)
[Rodgers, Arnetta](#)
[Rodgers, Virginia](#)
[Rollins-Gay, Benita Ann](#)
[Rowell, Betty](#)
[Scantlebury, Miriam](#)
[Scott, Anna Wall](#)
[Scott, Flora Giles](#)
[Scott, Sarah Wilson](#)
[Session, Halestine J.](#)
[Stoba, Esther Mae](#)
[Baker](#)

### *Shirley Hursey*

I was born in a small town (Mound City) in Southern, Illinois. My parents were Leslie W. and Mary A. Treadwell. I attended Lovejoy Grade School, Carver Junior High and graduated from Lovejoy Senior High School. I attended Illinois State University at Normal, Illinois. In August, 1955, I married Paul S. Hursey and to this union, two children were born, a son, Paul S. Hursey, Jr., and a daughter, Shirese S. Hursey.

I started my community service at an early age particularly in the area of discrimination in housing. In the political arena, I supported Kenneth Stratton in his quest for a seat on the Champaign City Council. After seven years of living in Champaign, we moved to Urbana. I became involved in the politics of the City of Urbana and was effective in getting support of the people to elect my husband to the Urbana City Council. He was elected in 1964 - the first African-American to fill that position. Together, we were involved in the effort to form the Hays Neighborhood Association to improve the educational opportunities for the children attending the neighborhood school. I was very supportive of Evelyn Underwood, the first African-American elected to the Urbana School Board.

As a member of the Bethel AME Church, I became the Youth Choir Director. I also joined the League of Women Voters, the Council for Community Integration and other organizations in the church and the community in an attempt to improve opportunities in education and employment. For the above mentioned efforts, I was honored by the State of Illinois House of Representatives in 2000, and the University of Illinois Y.W.C.A. - February 11, 2001.

I also owned and operated the Lincoln Press Bookbindery, where we put Dissertations and Professional Journals into hard cover.

This Legacy is Yours was a cooperative effort between the National Council of Negro Women, Champaign County Chapter, and the Museum of the Grand Prairie.

A gold star ★ denotes original charter members of the Champaign County Section of the National Council of Negro Women.



[Harris, Blanche](#)  
[Harris, Zelema](#)  
[Hassell, Betty Jean](#)  
[Hendricks, Doris Ruth](#)  
[Herndon, Wilda](#)  
[Hill, Davie](#)  
[Hillsman, Ruthie](#)  
[Hines, Ruth Woodruff](#)  
[Hoskins, Doris Baker](#)  
[Humphrey, Kathryn](#)  
[Hursey, Shirley](#)  
[Jamerson, Dora](#)  
[Jamerson, Nannie](#)  
[Johnson, Helen E.](#)  
[Jones, Kathryn B.](#)  
[Jones, Marion](#)  
[Kennedy, Ethel Mae](#)  
[Kinase-Leggett, Haruko](#)  
[Latham, Ruth](#)  
[Lee, Luetta Smith](#)  
[Lewis, Patricia McKinley](#)

[Tanner, Mary Louise](#)  
[Tatum, Stephanie](#)  
[Tinsley, Veola](#)  
[Underwood, Evelyn](#)  
[Utley, Dorothy Hadley](#)  
[Vickers-Shelley, Dorothy](#)  
[Walden, Mary Frances](#)  
[Varnado](#)  
[Weathersby, Ruby](#)  
[Wesley, Vera](#)  
[White, Mary Lucille](#)  
[Williams, Margot M.](#)  
[Williams, Rebecca J.](#)  
[Wilson, Winnie](#)  
[Womble, Crystal](#)  
[Wylie, Ruth Anne](#)

---

**Museum of the Grand Prairie** *(formerly Early American Museum)*  
Lake of the Woods Forest Preserve  
**Homer Lake Interpretive Center** *(formerly Environmental Education Center)*  
Homer Lake Forest Preserve



Facilities of the  
Champaign County Forest Preserve District  
P.O. Box 1040 | Mahomet | (217) 586-3360  
[www.ccfpd.org](http://www.ccfpd.org) | [hq@ccfpd.org](mailto:hq@ccfpd.org)

---



## THIS LEGACY IS YOURS:

Celebrating the Lasting Contributions of  
African American Women

*Dora Flowers Jamerson*

Dora Flowers Jamerson, daughter of Willie B. and Arillian Flowers, was born on December 29, 1925 in Eupora, Mississippi. She was the third of six children, five boys and one girl. Dora married the late Fred B. Jamerson and they had two daughters and two granddaughters.

Dora graduated from Webster County High School in Eupora and Mary Holms Junior College. She worked as Supervisor of the Files Department at Collegiate Cap and Gown for twenty five years, retiring in 1989.

She is a member of St. Luke Christian Methodist Episcopal Church, Past President of the Missionary Society, sings in the New Life Choir and serves as Assistant Sunday School Teacher. Dora is a member of Church Women United, NCNW and Douglass Seniors. She has been a member of the Provena Covenant Medical Center Auxiliary for more than 10 years and serves on the Patient Mail Delivery Service. In addition to visiting the sick and doing her volunteer work, Dora enjoys reading, cooking and crocheting.



Please select the biography you wish to view  
from the list below.

<a href="#">Alexander, Mary</a>	<a href="#">Marion, Hattie</a>
<a href="#">Avery, Patricia</a>	<a href="#">McGee, Barbara Jean</a>
<a href="#">Banks, Carrie Pope</a>	<a href="#">Melker, Shirley E.</a>
<a href="#">Bazzell, Imani</a>	<a href="#">Milton, Sister Elease</a>
<a href="#">Benson, Mary Haywood</a>	<a href="#">Mullen, Eldress Mary</a>
<a href="#">Benton, Lila Bromwell</a>	<a href="#">Myles, Rita M.</a>
<a href="#">Bridgewater, Erma</a>	<a href="#">Nesbitt, Charlotte</a>
<a href="#">Bright, Clara</a>	<a href="#">Paulk, Hattie</a>
<a href="#">Campbell, Willie</a>	<a href="#">Payton, Sarah B.</a>
<a href="#">Chambers, Bernice</a>	<a href="#">Peacock, Elizabeth (Bessie)</a>
<a href="#">Clark, Lucille</a>	<a href="#">Pope, Bernice</a>
<a href="#">Clark, Phyllis D.</a>	
<a href="#">Cole, Octavia</a>	<a href="#">Pope, Carrie Alice Lee</a>
<a href="#">Cole, Verene</a>	<a href="#">Pope, Gladys Rhodes</a>
<a href="#">Conner, Lula</a>	<a href="#">Riley, Louanna A.</a>
<a href="#">Cook, Nettie Leona</a>	<a href="#">Rodgers, Arnetta</a>
<a href="#">Davis, Ollie Watts</a>	<a href="#">Rodgers, Virginia</a>
<a href="#">Donaldson, Willeta</a>	<a href="#">Rollins-Gay, Benita Ann</a>
<a href="#">Dyer, Rosie L.</a>	<a href="#">Rowell, Betty</a>
<a href="#">Edwards, Maudie Flake</a>	<a href="#">Scantlebury, Miriam</a>
<a href="#">Freeman, Fannie</a>	<a href="#">Scott, Anna Wall</a>
<a href="#">Gillespie-Washington, Barbara</a>	<a href="#">Scott, Flora Giles</a>
<a href="#">Gray, Lucy Jess</a>	<a href="#">Scott, Sarah Wilson</a>
<a href="#">Gray, Ruth Stratton</a>	<a href="#">Session, Halestine J.</a>
<a href="#">Green, Lucia M.</a>	<a href="#">Stoba, Esther Mae</a>
	<a href="#">Baker</a>

This Legacy is Yours was a cooperative effort between the National Council of Negro Women, Champaign County Chapter, and the Museum of the Grand Prairie.

A gold star ★ denotes original charter members of the Champaign County Section of the National Council of Negro Women.



[Harris, Blanche](#)  
[Harris, Zelema](#)  
[Hassell, Betty Jean](#)  
[Hendricks, Doris Ruth](#)  
[Herndon, Wilda](#)  
[Hill, Davie](#)  
[Hillsman, Ruthie](#)  
[Hines, Ruth Woodruff](#)  
[Hoskins, Doris Baker](#)  
[Humphrey, Kathryn](#)  
[Hursey, Shirley](#)  
[Jamerson, Dora](#)  
[Jamerson, Nannie](#)  
[Johnson, Helen E.](#)  
[Jones, Kathryn B.](#)  
[Jones, Marion](#)  
[Kennedy, Ethel Mae](#)  
[Kinase-Leggett, Haruko](#)  
[Latham, Ruth](#)  
[Lee, Luetta Smith](#)  
[Lewis, Patricia McKinley](#)

[Tanner, Mary Louise](#)  
[Tatum, Stephanie](#)  
[Tinsley, Veola](#)  
[Underwood, Evelyn](#)  
[Utley, Dorothy Hadley](#)  
[Vickers-Shelley, Dorothy](#)  
[Walden, Mary Frances](#)  
[Varnado](#)  
[Weathersby, Ruby](#)  
[Wesley, Vera](#)  
[White, Mary Lucille](#)  
[Williams, Margot M.](#)  
[Williams, Rebecca J.](#)  
[Wilson, Winnie](#)  
[Womble, Crystal](#)  
[Wylie, Ruth Anne](#)

---

**Museum of the Grand Prairie** *(formerly Early American Museum)*  
Lake of the Woods Forest Preserve  
**Homer Lake Interpretive Center** *(formerly Environmental Education Center)*  
Homer Lake Forest Preserve



Facilities of the  
Champaign County Forest Preserve District  
P.O. Box 1040 | Mahomet | (217) 586-3360  
[www.ccfpd.org](http://www.ccfpd.org) | [hq@ccfpd.org](mailto:hq@ccfpd.org)

---



## THIS LEGACY IS YOURS:

Celebrating the Lasting Contributions of  
African American Women

*Nannie Ross Jamerson*

Mrs. Nannie Ross Jamerson was a lifelong resident of Champaign, Illinois. She was the mother of three children, namely Blanche Jamerson Harris, Quedella and Leslie Jamerson. The family home was at 202 West Ells Avenue, Champaign, Illinois. She was a lifelong member of Salem Baptist Church.



This Legacy is Yours was a cooperative effort between the National Council of Negro Women, Champaign County Chapter, and the Museum of the Grand Prairie.

A gold star ★ denotes original charter members of the Champaign County Section of the National Council of Negro Women.

Please select the biography you wish to view  
from the list below.



[Alexander, Mary](#)  
[Avery, Patricia](#)  
[Banks, Carrie Pope](#)  
[Bazzell, Imani](#)  
[Benson, Mary Haywood](#)  
[Benton, Lila Bromwell](#)  
[Bridgewater, Erma](#)  
[Bright, Clara](#)  
[Campbell, Willie](#)  
[Chambers, Bernice](#)  
[Clark, Lucille](#)  
[Clark, Phyllis D.](#)  
  
[Cole, Octavia](#)  
[Cole, Verene](#)  
[Conner, Lula](#)  
[Cook, Nettie Leona](#)  
[Davis, Ollie Watts](#)  
[Donaldson, Willeta](#)  
[Dyer, Rosie L.](#)  
[Edwards, Maudie Flake](#)  
[Freeman, Fannie](#)  
[Gillespie-Washington, Barbara](#)  
[Gray, Lucy Jess](#)  
[Gray, Ruth Stratton](#)  
[Green, Lucia M.](#)

[Marion, Hattie](#)  
[McGee, Barbara Jean](#)  
[Melker, Shirley E.](#)  
[Milton, Sister Elease](#)  
[Mullen, Eldress Mary](#)  
[Myles, Rita M.](#)  
[Nesbitt, Charlotte](#)  
[Pauk, Hattie](#)  
[Payton, Sarah B.](#)  
[Peacock, Elizabeth \(Bessie\)](#)  
[Pope, Bernice](#)  
  
[Pope, Carrie Alice Lee](#)  
[Pope, Gladys Rhodes](#)  
[Riley, Louanna A.](#)  
[Rodgers, Arnetta](#)  
[Rodgers, Virginia](#)  
[Rollins-Gay, Benita Ann](#)  
[Rowell, Betty](#)  
[Scantlebury, Miriam](#)  
[Scott, Anna Wall](#)  
[Scott, Flora Giles](#)  
[Scott, Sarah Wilson](#)  
[Session, Halestine J.](#)  
[Stoba, Esther Mae](#)  
[Baker](#)

[Harris, Blanche](#)  
[Harris, Zelema](#)  
[Hassell, Betty Jean](#)  
[Hendricks, Doris Ruth](#)  
[Herndon, Wilda](#)  
[Hill, Davie](#)  
[Hillsman, Ruthie](#)  
[Hines, Ruth Woodruff](#)  
[Hoskins, Doris Baker](#)  
[Humphrey, Kathryn](#)  
[Hursey, Shirley](#)  
[Jamerson, Dora](#)  
[Jamerson, Nannie](#)  
[Johnson, Helen E.](#)  
[Jones, Kathryn B.](#)  
[Jones, Marion](#)  
[Kennedy, Ethel Mae](#)  
[Kinase-Leggett, Haruko](#)  
[Latham, Ruth](#)  
[Lee, Luetta Smith](#)  
[Lewis, Patricia McKinley](#)

[Tanner, Mary Louise](#)  
[Tatum, Stephanie](#)  
[Tinsley, Veola](#)  
[Underwood, Evelyn](#)  
[Utley, Dorothy Hadley](#)  
[Vickers-Shelley, Dorothy](#)  
[Walden, Mary Frances](#)  
[Varnado](#)  
[Weathersby, Ruby](#)  
[Wesley, Vera](#)  
[White, Mary Lucille](#)  
[Williams, Margot M.](#)  
[Williams, Rebecca J.](#)  
[Wilson, Winnie](#)  
[Womble, Crystal](#)  
[Wylie, Ruth Anne](#)

---

**Museum of the Grand Prairie** *(formerly Early American Museum)*  
Lake of the Woods Forest Preserve  
**Homer Lake Interpretive Center** *(formerly Environmental Education Center)*  
Homer Lake Forest Preserve



Facilities of the  
Champaign County Forest Preserve District  
P.O. Box 1040 | Mahomet | (217) 586-3360  
[www.ccfpd.org](http://www.ccfpd.org) | [hq@ccfpd.org](mailto:hq@ccfpd.org)

---



## THIS LEGACY IS YOURS:

Celebrating the Lasting Contributions of  
African American Women



Please select the biography you wish to view  
from the list below.

[Alexander, Mary](#)  
[Avery, Patricia](#)  
[Banks, Carrie Pope](#)  
[Bazzell, Imani](#)  
[Benson, Mary Haywood](#)  
[Benton, Lila Bromwell](#)  
[Bridgewater, Erma](#)  
[Bright, Clara](#)  
[Campbell, Willie](#)  
[Chambers, Bernice](#)  
[Clark, Lucille](#)  
[Clark, Phyllis D.](#)  
[Cole, Octavia](#)  
[Cole, Verene](#)  
[Conner, Lula](#)  
[Cook, Nettie Leona](#)  
[Davis, Ollie Watts](#)  
[Donaldson, Willeta](#)  
[Dyer, Rosie L.](#)  
[Edwards, Maudie Flake](#)  
[Freeman, Fannie](#)  
[Gillespie-Washington, Barbara](#)  
[Gray, Lucy Jess](#)  
[Gray, Ruth Stratton](#)  
[Green, Lucia M.](#)  
[Marion, Hattie](#)  
[McGee, Barbara Jean](#)  
[Melker, Shirley E.](#)  
[Milton, Sister Elsie](#)  
[Mullen, Eldress Mary](#)  
[Myles, Rita M.](#)  
[Nesbitt, Charlotte](#)  
[Paulk, Hattie](#)  
[Payton, Sarah B.](#)  
[Peacock, Elizabeth \(Bessie\)](#)  
[Pope, Bernice](#)  
[Pope, Carrie Alice Lee](#)  
[Pope, Gladys Rhodes](#)  
[Riley, Louanna A.](#)  
[Rodgers, Arnetta](#)  
[Rodgers, Virginia](#)  
[Rollins-Gay, Benita Ann](#)  
[Rowell, Betty](#)  
[Scantlebury, Miriam](#)  
[Scott, Anna Wall](#)  
[Scott, Flora Giles](#)  
[Scott, Sarah Wilson](#)  
[Session, Halestine J.](#)  
[Stoba, Esther Mae](#)  
[Baker](#)

### *Helen E. Johnson*

Helen E. Johnson, the daughter of Lafayette and Lena Brown Skaggs, was born May 12, 1916, in Onarga, Illinois, and moved to Urbana, Illinois, at the age of 14. She attended Urbana Senior High School and graduated in 1934. Helen married John C. Johnson and reared 6 children.



In 1947, Mrs. Johnson began working at Tot Lot Nursery School, a summer program for children ranging in ages from 3 to 5 years, who were too young to participate in the public recreation programs. The nursery school was located at 605 N. 5th Street, Champaign. She served as playground supervisor until 1951, and was then named Acting Director. The following year, she was made Director. Tot Lot was sponsored by the Twin City Community Committee and the Society of Friends (Quakers).

In 1957, Church Women United sponsored Tot Lot, and the program moved to Salem Baptist Church during the summer of 1959. In 1962, Church Women United decided to sponsor another project, and Mrs. Johnson, wishing to continue her work with children, completed the Montessori Teachers Training in Chicago, and returned to teach at the Champaign Montessori School until 1969. She also served as Director for 1 ½ years. In 1969, Salem Pre-School was founded by Mrs. Johnson. She taught a Primary Sunday School Class and she served as Director of the Pre-School until ill-health forced her to become inactive in April 1976.

Additional activities include: organizing the Eight Betas Club in 1950, and serving as the 1st President; elected as President of Lawhead-Willard Elementary Schools P.T.A in 1952; serving as an assistant Girl Scout Leader and Cub Scout Den Mother; and President of the Citizens Cooperative Association. She served as Treasurer of the Matrons Missionary Society of Salem Baptist Church and Secretary of the Esther Missionary Circle. In 1959, she was elected to serve on the Board of Directors of the Frances Nelson Children's Home, which later was named the Community Home for Children. She served as Assistant Church Clerk at Salem from December 1, 1972 until March 1976. She was elected Vice President of the Urbana Letter Carrier's

Auxiliary #230, January 8, 1972 and became a member of the Board of Directors of the Frances Nelson Health Center from February 28, 1973 until March 24, 1976. She served as Treasurer, a member of the Personnel Committee, Executive Committee and Chairperson of the Medical Task Force Committee. Mrs. Johnson was a member of the East Central Illinois Association for the Young Child. In 1974, she organized the Champaign-Urbana Reunion Day.

Mrs. Johnson passed away on July 20, 1976.

This Legacy is Yours was a cooperative effort between the National Council of Negro Women, Champaign County Chapter, and the Museum of the Grand Prairie.

A gold star ★ denotes original charter members of the Champaign County Section of the National Council of Negro Women.

[Harris, Blanche](#)  
[Harris, Zelema](#)  
[Hassell, Betty Jean](#)  
[Hendricks, Doris Ruth](#)  
[Herndon, Wilda](#)  
[Hill, Davie](#)  
[Hillsman, Ruthie](#)  
[Hines, Ruth Woodruff](#)  
[Hoskins, Doris Baker](#)  
[Humphrey, Kathryn](#)  
[Hursey, Shirley](#)  
[Jamerson, Dora](#)  
[Jamerson, Nannie](#)  
[Johnson, Helen E.](#)  
[Jones, Kathryn B.](#)  
[Jones, Marion](#)  
[Kennedy, Ethel Mae](#)  
[Kinase-Leggett, Haruko](#)  
[Latham, Ruth](#)  
[Lee, Luetta Smith](#)  
[Lewis, Patricia McKinley](#)

[Tanner, Mary Louise](#)  
[Tatum, Stephanie](#)  
[Tinsley, Veola](#)  
[Underwood, Evelyn](#)  
[Utley, Dorothy Hadley](#)  
[Vickers-Shelley, Dorothy](#)  
[Walden, Mary Frances](#)  
[Varnado](#)  
[Weathersby, Ruby](#)  
[Wesley, Vera](#)  
[White, Mary Lucille](#)  
[Williams, Margot M.](#)  
[Williams, Rebecca J.](#)  
[Wilson, Winnie](#)  
[Womble, Crystal](#)  
[Wylie, Ruth Anne](#)



---

**Museum of the Grand Prairie** *(formerly Early American Museum)*  
Lake of the Woods Forest Preserve  
**Homer Lake Interpretive Center** *(formerly Environmental Education Center)*  
Homer Lake Forest Preserve



Facilities of the  
Champaign County Forest Preserve District  
P.O. Box 1040 | Mahomet | (217) 586-3360  
[www.ccfpd.org](http://www.ccfpd.org) | [hq@ccfpd.org](mailto:hq@ccfpd.org)

---





# Museum of the Grand Prairie

[Home](#)
[Planning  
Your Visit](#)
[Programs &  
Exhibits](#)
[About the  
Museum](#)
[Volunteer  
Opportunities](#)
[Collections &  
Research](#)

## THIS LEGACY IS YOURS:

Celebrating the Lasting Contributions of  
African American Women



Please select the biography you wish to view  
from the list below.

[Alexander, Mary](#)  
[Avery, Patricia](#)  
[Banks, Carrie Pope](#)  
[Bazzell, Imani](#)  
[Benson, Mary Haywood](#)  
[Benton, Lila Bromwell](#)  
[Bridgewater, Erma](#)  
[Bright, Clara](#)  
[Campbell, Willie](#)  
[Chambers, Bernice](#)  
[Clark, Lucille](#)  
[Clark, Phyllis D.](#)  
  
[Cole, Octavia](#)  
[Cole, Verene](#)  
[Conner, Lula](#)  
[Cook, Nettie Leona](#)  
[Davis, Ollie Watts](#)  
[Donaldson, Willeta](#)  
[Dyer, Rosie L.](#)  
[Edwards, Maudie Flake](#)  
[Freeman, Fannie](#)  
[Gillespie-Washington, Barbara](#)  
[Gray, Lucy Jess](#)  
[Gray, Ruth Stratton](#)  
[Green, Lucia M.](#)

[Marion, Hattie](#)  
[McGee, Barbara Jean](#)  
[Melker, Shirley E.](#)  
[Milton, Sister El ease](#)  
[Mullen, Eldress Mary](#)  
[Myles, Rita M.](#)  
[Nesbitt, Charlotte](#)  
[Paulk, Hattie](#)  
[Payton, Sarah B.](#)  
[Peacock, Elizabeth \(Bessie\)](#)  
[Pope, Bernice](#)  
  
[Pope, Carrie Alice Lee](#)  
[Pope, Gladys Rhodes](#)  
[Riley, Louanna A.](#)  
[Rodgers, Arnetta](#)  
[Rodgers, Virginia](#)  
[Rollins-Gay, Benita Ann](#)  
[Rowell, Betty](#)  
[Scantlebury, Miriam](#)  
[Scott, Anna Wall](#)  
[Scott, Flora Giles](#)  
[Scott, Sarah Wilson](#)  
[Session, Halestine J.](#)  
[Stoba, Esther Mae](#)  
[Baker](#)

## *Kathryn B. Jones*

Kathryn B. Jones moved to the Champaign-Urbana, Illinois area with her husband Edward E. Jones in 1941, and soon after moving here, she became involved in community activities. After joining Salem Baptist Church, she began working with the young children in the Primary Sunday School Class, helped provide robes for the Sunshine Choir, assisted with the Salem Pre-School and in the recruitment of neighborhood children to come to Salem's Vacation Bible School. In the forties, she and her husband opened their doors to African-American students to live in their home because of lack of housing for them on Campus. She spearheaded a boycott against the Meadow Gold Ice Cream Parlor because of refusal to allow African-Americans to be served. Mr. Jones, an Instructor at Chanute Air Force Base, was always inviting homesick Airmen to their home for Sunday dinner.



In the early fifties, the Jones' cared for many foster children. For many years, and through the sixties and beyond, "Mother Jones" remained a community advocate and spent long hours helping to plan, organize and recruit members for organizations, i.e., Concerned Citizens Committee, The Progress Association for Economic Development, Community Advocacy Department, the Economic Opportunity Committee to help improve educational and employment opportunities for the African-American population. She worked with other Senior Citizens as an aide and advisor to classroom teachers in Champaign Schools. She had also been active with the Girl Scouts.

Kathryn Jones was and is still "Mother Dear" to all the many she had known and helped during her life time.

Kathryn B. Jones was born January 22, 1906 and died March 27, 1999.

This Legacy is Yours was a cooperative effort between the National Council of Negro Women, Champaign County Chapter, and the Museum of the Grand Prairie.

A gold star ★ denotes original charter members of the Champaign County Section of the National Council of Negro Women.



[Harris, Blanche](#)  
[Harris, Zelema](#)  
[Hassell, Betty Jean](#)  
[Hendricks, Doris Ruth](#)  
[Herndon, Wilda](#)  
[Hill, Davie](#)  
[Hillsman, Ruthie](#)  
[Hines, Ruth Woodruff](#)  
[Hoskins, Doris Baker](#)  
[Humphrey, Kathryn](#)  
[Hursey, Shirley](#)  
[Jamerson, Dora](#)  
[Jamerson, Nannie](#)  
[Johnson, Helen E.](#)  
[Jones, Kathryn B.](#)  
[Jones, Marion](#)  
[Kennedy, Ethel Mae](#)  
[Kinase-Leggett, Haruko](#)  
[Latham, Ruth](#)  
[Lee, Luetta Smith](#)  
[Lewis, Patricia McKinley](#)

[Tanner, Mary Louise](#)  
[Tatum, Stephanie](#)  
[Tinsley, Veola](#)  
[Underwood, Evelyn](#)  
[Utley, Dorothy Hadley](#)  
[Vickers-Shelley, Dorothy](#)  
[Walden, Mary Frances](#)  
[Varnado](#)  
[Weathersby, Ruby](#)  
[Wesley, Vera](#)  
[White, Mary Lucille](#)  
[Williams, Margot M.](#)  
[Williams, Rebecca J.](#)  
[Wilson, Winnie](#)  
[Womble, Crystal](#)  
[Wylie, Ruth Anne](#)

---

**Museum of the Grand Prairie** *(formerly Early American Museum)*  
Lake of the Woods Forest Preserve  
**Homer Lake Interpretive Center** *(formerly Environmental Education Center)*  
Homer Lake Forest Preserve



Facilities of the  
Champaign County Forest Preserve District  
P.O. Box 1040 | Mahomet | (217) 586-3360  
[www.ccfpd.org](http://www.ccfpd.org) | [hq@ccfpd.org](mailto:hq@ccfpd.org)

---



## THIS LEGACY IS YOURS:

Celebrating the Lasting Contributions of  
African American Women



Please select the biography you wish to view  
from the list below.

[Alexander, Mary](#)  
[Avery, Patricia](#)  
[Banks, Carrie Pope](#)  
[Bazzell, Imani](#)  
[Benson, Mary Haywood](#)  
[Benton, Lila Bromwell](#)  
[Bridgewater, Erma](#)  
[Bright, Clara](#)  
[Campbell, Willie](#)  
[Chambers, Bernice](#)  
[Clark, Lucille](#)  
[Clark, Phyllis D.](#)  
  
[Cole, Octavia](#)  
[Cole, Verene](#)  
[Conner, Lula](#)  
[Cook, Nettie Leona](#)  
[Davis, Ollie Watts](#)  
[Donaldson, Willeta](#)  
[Dyer, Rosie L.](#)  
[Edwards, Maudie Flake](#)  
[Freeman, Fannie](#)  
[Gillespie-Washington, Barbara](#)  
[Gray, Lucy Jess](#)  
[Gray, Ruth Stratton](#)  
[Green, Lucia M.](#)

[Marion, Hattie](#)  
[McGee, Barbara Jean](#)  
[Melker, Shirley E.](#)  
[Milton, Sister Elease](#)  
[Mullen, Eldress Mary](#)  
[Myles, Rita M.](#)  
[Nesbitt, Charlotte](#)  
[Paulk, Hattie](#)  
[Payton, Sarah B.](#)  
[Peacock, Elizabeth \(Bessie\)](#)  
[Pope, Bernice](#)

[Pope, Carrie Alice Lee](#)  
[Pope, Gladys Rhodes](#)  
[Riley, Louanna A.](#)  
[Rodgers, Arnetta](#)  
[Rodgers, Virginia](#)  
[Rollins-Gay, Benita Ann](#)  
[Rowell, Betty](#)  
[Scantlebury, Miriam](#)  
[Scott, Anna Wall](#)  
[Scott, Flora Giles](#)  
[Scott, Sarah Wilson](#)  
[Session, Halestine J.](#)  
[Stoba, Esther Mae](#)  
[Baker](#)

### Marion Jones

Marion Porter was born on March 14, 1925, in Republic, Pennsylvania, the daughter of Rose Davis Hess and Oliver Porter. Her parents left Republic, Pennsylvania to move to Kokomo, Indiana, where she lived until she was in the 5th grade. From Kokomo, Indiana, she moved to Champaign, Illinois, where Marion attended Gregory Grade School, Champaign Junior High and then Champaign Senior High. While in High School, she worked as a domestic and did baby sitting to earn lunch money.

In June 1942, Marion married Harry W. Anderson; a Serviceman who was stationed in California and when he was overseas, she went to Los Angeles to live with his aunt and uncle (Mr. and Mrs. Les Hite). Upon his return, she and Harry were stationed and lived in Topeka, Kansas for a while before returning to Champaign. (Harry W. Anderson was the first African-American to be hired by the Urbana Police Department to serve as a Policeman) Marion and Harry were divorced, and later she married Mr. John E. Jones, and to this union was born three children, Terry Jones, (deceased) Monica and Melanie. In addition Marion had a Goddaughter, Ruthie Harper. Marion had eight grandchildren and four great grandchildren.



As a member of the Bethel AME Church, Marion belonged to and served as a Past President of the Willing Workers Club, sending out Birthday, Get-Well and Sympathy Cards to members and serving in other capacities in her church.

Most recently Mrs Jones worked with the Concerned Citizens for a Better Neighborhood. She served as the Receptionist at the Douglass Senior Center. Marion was an Emeriti member of the Gamma Upsilon Psi Society - serving for 25 years, a member of the La Femmes Social Club which used to meet in the Original Douglass Center at Sixth Street.

Marion had a host of friends. She enjoyed traveling, bingo and crocheting. Marion Jones passed away in March 2006.

This Legacy is Yours was a cooperative effort between the National Council of Negro Women, Champaign County Chapter, and the Museum of the Grand Prairie.

A gold star ★ denotes original charter members of the Champaign County Section of the National Council of Negro Women.



[Harris, Blanche](#)  
[Harris, Zelema](#)  
[Hassell, Betty Jean](#)  
[Hendricks, Doris Ruth](#)  
[Herndon, Wilda](#)  
[Hill, Davie](#)  
[Hillsman, Ruthie](#)  
[Hines, Ruth Woodruff](#)  
[Hoskins, Doris Baker](#)  
[Humphrey, Kathryn](#)  
[Hursey, Shirley](#)  
[Jamerson, Dora](#)  
[Jamerson, Nannie](#)  
[Johnson, Helen E.](#)  
[Jones, Kathryn B.](#)  
[Jones, Marion](#)  
[Kennedy, Ethel Mae](#)  
[Kinase-Leggett, Haruko](#)  
[Latham, Ruth](#)  
[Lee, Luetta Smith](#)  
[Lewis, Patricia McKinley](#)

[Tanner, Mary Louise](#)  
[Tatum, Stephanie](#)  
[Tinsley, Veola](#)  
[Underwood, Evelyn](#)  
[Utley, Dorothy Hadley](#)  
[Vickers-Shelley, Dorothy](#)  
[Walden, Mary Frances](#)  
[Varnado](#)  
[Weathersby, Ruby](#)  
[Wesley, Vera](#)  
[White, Mary Lucille](#)  
[Williams, Margot M.](#)  
[Williams, Rebecca J.](#)  
[Wilson, Winnie](#)  
[Womble, Crystal](#)  
[Wylie, Ruth Anne](#)

---

**Museum of the Grand Prairie** *(formerly Early American Museum)*  
Lake of the Woods Forest Preserve  
**Homer Lake Interpretive Center** *(formerly Environmental Education Center)*  
Homer Lake Forest Preserve



Facilities of the  
Champaign County Forest Preserve District  
P.O. Box 1040 | Mahomet | (217) 586-3360  
[www.ccfpd.org](http://www.ccfpd.org) | [hq@ccfpd.org](mailto:hq@ccfpd.org)

---



THIS LEGACY IS YOURS:  
 Celebrating the Lasting Contributions of  
 African American Women



Please select the biography you wish to view from the list below.

- |   |   |
|---|---|
| <a href="#">Alexander, Mary</a>               | <a href="#">Marion, Hattie</a>              |
| <a href="#">Avery, Patricia</a>               | <a href="#">McGee, Barbara Jean</a>         |
| <a href="#">Banks, Carrie Pope</a>            | <a href="#">Melker, Shirley E.</a>          |
| <a href="#">Bazzell, Imani</a>                | <a href="#">Milton, Sister El ease</a>      |
| <a href="#">Benson, Mary Haywood</a>          | <a href="#">Mullen, Eldress Mary</a>        |
| <a href="#">Benton, Lila Bromwell</a>         | <a href="#">Myles, Rita M.</a>              |
| <a href="#">Bridgewater, Erma</a>             | <a href="#">Nesbitt, Charlotte</a>          |
| <a href="#">Bright, Clara</a>                 | <a href="#">Paulk, Hattie</a>               |
| <a href="#">Campbell, Willie</a>              | <a href="#">Payton, Sarah B.</a>            |
| <a href="#">Chambers, Bernice</a>             | <a href="#">Peacock, Elizabeth (Bessie)</a> |
| <a href="#">Clark, Lucille</a>                | <a href="#">Pope, Bernice</a>               |
| <a href="#">Clark, Phyllis D.</a>             |   |
| <br>  |   |
| <a href="#">Cole, Octavia</a>                 | <a href="#">Pope, Carrie Alice Lee</a>      |
| <a href="#">Cole, Verene</a>                  | <a href="#">Pope, Gladys Rhodes</a>         |
| <a href="#">Conner, Lula</a>                  | <a href="#">Riley, Louanna A.</a>           |
| <a href="#">Cook, Nettie Leona</a>            | <a href="#">Rodgers, Arnetta</a>            |
| <a href="#">Davis, Ollie Watts</a>            | <a href="#">Rodgers, Virginia</a>           |
| <a href="#">Donaldson, Willeta</a>            | <a href="#">Rollins-Gay, Benita Ann</a>     |
| <a href="#">Dyer, Rosie L.</a>                | <a href="#">Rowell, Betty</a>               |
| <a href="#">Edwards, Maudie Flake</a>         | <a href="#">Scantlebury, Miriam</a>         |
| <a href="#">Freeman, Fannie</a>               | <a href="#">Scott, Anna Wall</a>            |
| <a href="#">Gillespie-Washington, Barbara</a> | <a href="#">Scott, Flora Giles</a>          |
| <a href="#">Gray, Lucy Jess</a>               | <a href="#">Scott, Sarah Wilson</a>         |
| <a href="#">Gray, Ruth Stratton</a>           | <a href="#">Session, Halestine J.</a>       |
| <a href="#">Green, Lucia M.</a>               | <a href="#">Stoba, Esther Mae Baker</a>     |

***Ethel Mae Morris Kennedy***

Ethel Mae Morris Kennedy was born December 7, 1920 in Bessemer, Alabama. Her parents were Gracie Lee and Alfred Morris. To this union were born five girls, three of whom are still living.

At age 12, Ethel united with the Ward Chapel A.M.E. Church in Bessemer.

In 1944, she was united in marriage with the late Reverend Earl Kennedy and spent more than 30 years sharing the ministry of the Christian Methodist Episcopal Church at many affiliate churches throughout the midwestern states of Illinois, Indiana, Iowa, Michigan, Missouri and Wisconsin. She has received numerous awards recognizing her contributions to her church and community.



Even though retired, through her love and devotion to the church, she still serves as Stewardess, a representative to Church Women United and supports all programs at the St. Luke Christian Methodist Episcopal Church.

Her hobbies include bike riding, bowling, crocheting, knitting and sewing.

This Legacy is Yours was a cooperative effort between the National Council of Negro Women, Champaign County Chapter, and the Museum of the Grand Prairie.

A gold star ★ denotes original charter members of the Champaign County Section of the National Council of Negro Women.



[Harris, Blanche](#)  
[Harris, Zelema](#)  
[Hassell, Betty Jean](#)  
[Hendricks, Doris Ruth](#)  
[Herndon, Wilda](#)  
[Hill, Davie](#)  
[Hillsman, Ruthie](#)  
[Hines, Ruth Woodruff](#)  
[Hoskins, Doris Baker](#)  
[Humphrey, Kathryn](#)  
[Hursey, Shirley](#)  
[Jamerson, Dora](#)  
[Jamerson, Nannie](#)  
[Johnson, Helen E.](#)  
[Jones, Kathryn B.](#)  
[Jones, Marion](#)  
[Kennedy, Ethel Mae](#)  
[Kinase-Leggett, Haruko](#)  
[Latham, Ruth](#)  
[Lee, Luetta Smith](#)  
[Lewis, Patricia McKinley](#)

[Tanner, Mary Louise](#)  
[Tatum, Stephanie](#)  
[Tinsley, Veola](#)  
[Underwood, Evelyn](#)  
[Utley, Dorothy Hadley](#)  
[Vickers-Shelley, Dorothy](#)  
[Walden, Mary Frances](#)  
[Varnado](#)  
[Weathersby, Ruby](#)  
[Wesley, Vera](#)  
[White, Mary Lucille](#)  
[Williams, Margot M.](#)  
[Williams, Rebecca J.](#)  
[Wilson, Winnie](#)  
[Womble, Crystal](#)  
[Wylie, Ruth Anne](#)

---

**Museum of the Grand Prairie** *(formerly Early American Museum)*  
Lake of the Woods Forest Preserve  
**Homer Lake Interpretive Center** *(formerly Environmental Education Center)*  
Homer Lake Forest Preserve



Facilities of the  
Champaign County Forest Preserve District  
P.O. Box 1040 | Mahomet | (217) 586-3360  
[www.ccfpd.org](http://www.ccfpd.org) | [hq@ccfpd.org](mailto:hq@ccfpd.org)

---



## THIS LEGACY IS YOURS:

Celebrating the Lasting Contributions of  
African American Women



Please select the biography you wish to view  
from the list below.

[Alexander, Mary](#)  
[Avery, Patricia](#)  
[Banks, Carrie Pope](#)  
[Bazzell, Imani](#)  
[Benson, Mary Haywood](#)  
[Benton, Lila Bromwell](#)  
[Bridgewater, Erma](#)  
[Bright, Clara](#)  
[Campbell, Willie](#)  
[Chambers, Bernice](#)  
[Clark, Lucille](#)  
[Clark, Phyllis D.](#)  
  
[Cole, Octavia](#)  
[Cole, Verene](#)  
[Conner, Lula](#)  
[Cook, Nettie Leona](#)  
[Davis, Ollie Watts](#)  
[Donaldson, Willeta](#)  
[Dyer, Rosie L.](#)  
[Edwards, Maudie Flake](#)  
[Freeman, Fannie](#)  
[Gillespie-Washington, Barbara](#)  
[Gray, Lucy Jess](#)  
[Gray, Ruth Stratton](#)  
[Green, Lucia M.](#)  
  
[Marion, Hattie](#)  
[McGee, Barbara Jean](#)  
[Melker, Shirley E.](#)  
[Milton, Sister Elease](#)  
[Mullen, Eldress Mary](#)  
[Myles, Rita M.](#)  
[Nesbitt, Charlotte](#)  
[Paulk, Hattie](#)  
[Payton, Sarah B.](#)  
[Peacock, Elizabeth \(Bessie\)](#)  
[Pope, Bernice](#)  
  
[Pope, Carrie Alice Lee](#)  
[Pope, Gladys Rhodes](#)  
[Riley, Louanna A.](#)  
[Rodgers, Arnetta](#)  
[Rodgers, Virginia](#)  
[Rollins-Gay, Benita Ann](#)  
[Rowell, Betty](#)  
[Scantlebury, Miriam](#)  
[Scott, Anna Wall](#)  
[Scott, Flora Giles](#)  
[Scott, Sarah Wilson](#)  
[Session, Halestine J.](#)  
[Stoba, Esther Mae](#)  
[Baker](#)

### *Haruko Kinase-Leggett*

Haruko Kinase was born November 20, 1950 to Saioishi and Aiko Kinase in Kamakura, Japan. She came to the USA in late September, 1983 and has since lived in Champaign-Urbana, Illinois. She had never lived so long in any one place until then. "It has given me great pleasure to become involved in community affairs, and joining the Champaign County Section of the National Council of Negro Women in 1994 has been a very enriching experience.

Following is a brief sketch of her previous peripatetic life as well as some of the important landmarks in her life. By the time she went to college, she had been to seven schools and through four different educational systems.



In August, 1957, to October, 1960, she had lived in the Philippines, first in Manila, then in Quezon City. She gained fluency in English, thanks largely to Maryknoll, a school run mainly by American and Canadian Nuns. And from November, 1960 to November, 1965, she lived in Tokyo, Japan, then from November, 1965 to July, 1968, she lived in Bern, Switzerland. From July, 1968 to August, 1973, she lived in England, the first two years in London, then three years in Falmer, Sussex.

During those years, she completed her BA (1973) in International Relations at the University of Sussex, and passed her 'practicals' - as her friends tell her - by marrying Tony Leggett, an Englishman and a Physicist, soon after graduation.

From August, 1973 to April 1974, lived in Tokyo, Japan. Then from May, 1974 to September, 1983 the family lived in Brighton, England. A daughter, Elizabeth Asako, was born on September 28, 1978.

She gained her MA (1975) and her Master of Philosophy in Politics from the University of Sussex. In September, 1983, the family immigrated to the United States, so that her husband, Tony, could take a job offered by the Department of Physics, at the University of Illinois, Champaign-Urbana Campus.

After coming to Champaign-Urbana, I obtained my Ph.D in Anthropology from the University of Illinois, Champaign-Urbana Campus, in the Spring of 2000. Part of her research involved studying three churches in Champaign-Urbana. Becoming involved in the community in so many different ways i.e., as a parent, wife, as a researcher, and as a member of some of the community-based organizations has been very rewarding.

This Legacy is Yours was a cooperative effort between the National Council of Negro Women, Champaign County Chapter, and the Museum of the Grand Prairie.

A gold star ★ denotes original charter members of the Champaign County Section of the National Council of Negro Women.

[Harris, Blanche](#)  
[Harris, Zelema](#)  
[Hassell, Betty Jean](#)  
[Hendricks, Doris Ruth](#)  
[Herndon, Wilda](#)  
[Hill, Davie](#)  
[Hillsman, Ruthie](#)  
[Hines, Ruth Woodruff](#)  
[Hoskins, Doris Baker](#)  
[Humphrey, Kathryn](#)  
[Hursey, Shirley](#)  
[Jamerson, Dora](#)  
[Jamerson, Nannie](#)  
[Johnson, Helen E.](#)  
[Jones, Kathryn B.](#)  
[Jones, Marion](#)  
[Kennedy, Ethel Mae](#)  
[Kinase-Leggett, Haruko](#)  
[Latham, Ruth](#)  
[Lee, Luetta Smith](#)  
[Lewis, Patricia McKinley](#)

[Tanner, Mary Louise](#)  
[Tatum, Stephanie](#)  
[Tinsley, Veola](#)  
[Underwood, Evelyn](#)  
[Utley, Dorothy Hadley](#)  
[Vickers-Shelley, Dorothy](#)  
[Walden, Mary Frances](#)  
[Varnado](#)  
[Weathersby, Ruby](#)  
[Wesley, Vera](#)  
[White, Mary Lucille](#)  
[Williams, Margot M.](#)  
[Williams, Rebecca J.](#)  
[Wilson, Winnie](#)  
[Womble, Crystal](#)  
[Wylie, Ruth Anne](#)



---

**Museum of the Grand Prairie** *(formerly Early American Museum)*  
Lake of the Woods Forest Preserve  
**Homer Lake Interpretive Center** *(formerly Environmental Education Center)*  
Homer Lake Forest Preserve



Facilities of the  
Champaign County Forest Preserve District  
P.O. Box 1040 | Mahomet | (217) 586-3360  
[www.ccfpd.org](http://www.ccfpd.org) | [hq@ccfpd.org](mailto:hq@ccfpd.org)

---





# Museum of the Grand Prairie

[Home](#)
[Planning  
Your Visit](#)
[Programs &  
Exhibits](#)
[About the  
Museum](#)
[Volunteer  
Opportunities](#)
[Collections &  
Research](#)

## THIS LEGACY IS YOURS:

Celebrating the Lasting Contributions of  
African American Women



### *Ruth Latham*

In 1954, after serving six years as a W.A.C. (Women's Army Corps), in the United States Army, Ruth came to Champaign with an appointment on Chanute Air Force Base as an Oral Hygienist. She was the only African American female in that position. Later, she met and married Charles Latham. After Chanute Regulation changes, Ruth left to work at Urbana High School as a Library Technician. During this time, she also performed in several plays written by local playwright, Cheryl West. Ruth later returned to Chanute, in the Real Property (Real Estate) Office until she retired in 1989. Later that year, she went to work for the Energy Assistance Program at the Urban League of Champaign County. After seven years, she officially retired to become more active in her church and the Douglass Senior Citizen program.



Please select the biography you wish to view  
from the list below.

<a href="#">Alexander, Mary</a>	<a href="#">Marion, Hattie</a>
<a href="#">Avery, Patricia</a>	<a href="#">McGee, Barbara Jean</a>
<a href="#">Banks, Carrie Pope</a>	<a href="#">Melker, Shirley E.</a>
<a href="#">Bazzell, Imani</a>	<a href="#">Milton, Sister Elease</a>
<a href="#">Benson, Mary Haywood</a>	<a href="#">Mullen, Eldress Mary</a>
<a href="#">Benton, Lila Bromwell</a>	<a href="#">Myles, Rita M.</a>
<a href="#">Bridgewater, Erma</a>	<a href="#">Nesbitt, Charlotte</a>
<a href="#">Bright, Clara</a>	<a href="#">Paulk, Hattie</a>
<a href="#">Campbell, Willie</a>	<a href="#">Payton, Sarah B.</a>
<a href="#">Chambers, Bernice</a>	<a href="#">Peacock, Elizabeth (Bessie)</a>
<a href="#">Clark, Lucille</a>	<a href="#">Pope, Bernice</a>
<a href="#">Clark, Phyllis D.</a>	
<a href="#">Cole, Octavia</a>	<a href="#">Pope, Carrie Alice Lee</a>
<a href="#">Cole, Verene</a>	<a href="#">Pope, Gladys Rhodes</a>
<a href="#">Conner, Lula</a>	<a href="#">Riley, Louanna A.</a>
<a href="#">Cook, Nettie Leona</a>	<a href="#">Rodgers, Arnetta</a>
<a href="#">Davis, Ollie Watts</a>	<a href="#">Rodgers, Virginia</a>
<a href="#">Donaldson, Willeta</a>	<a href="#">Rollins-Gay, Benita Ann</a>
<a href="#">Dyer, Rosie L.</a>	<a href="#">Rowell, Betty</a>
<a href="#">Edwards, Maudie Flake</a>	<a href="#">Scantlebury, Miriam</a>
<a href="#">Freeman, Fannie</a>	<a href="#">Scott, Anna Wall</a>
<a href="#">Gillespie-Washington, Barbara</a>	<a href="#">Scott, Flora Giles</a>
<a href="#">Gray, Lucy Jess</a>	<a href="#">Scott, Sarah Wilson</a>
<a href="#">Gray, Ruth Stratton</a>	<a href="#">Session, Halestine J.</a>
<a href="#">Green, Lucia M.</a>	<a href="#">Stoba, Esther Mae</a>
	<a href="#">Baker</a>

This Legacy is Yours was a cooperative effort between the National Council of Negro Women, Champaign County Chapter, and the Museum of the Grand Prairie.

A gold star ★ denotes original charter members of the Champaign County Section of the National Council of Negro Women.



[Harris, Blanche](#)  
[Harris, Zelema](#)  
[Hassell, Betty Jean](#)  
[Hendricks, Doris Ruth](#)  
[Herndon, Wilda](#)  
[Hill, Davie](#)  
[Hillsman, Ruthie](#)  
[Hines, Ruth Woodruff](#)  
[Hoskins, Doris Baker](#)  
[Humphrey, Kathryn](#)  
[Hursey, Shirley](#)  
[Jamerson, Dora](#)  
[Jamerson, Nannie](#)  
[Johnson, Helen E.](#)  
[Jones, Kathryn B.](#)  
[Jones, Marion](#)  
[Kennedy, Ethel Mae](#)  
[Kinase-Leggett, Haruko](#)  
[Latham, Ruth](#)  
[Lee, Luetta Smith](#)  
[Lewis, Patricia McKinley](#)

[Tanner, Mary Louise](#)  
[Tatum, Stephanie](#)  
[Tinsley, Veola](#)  
[Underwood, Evelyn](#)  
[Utley, Dorothy Hadley](#)  
[Vickers-Shelley, Dorothy](#)  
[Walden, Mary Frances](#)  
[Varnado](#)  
[Weathersby, Ruby](#)  
[Wesley, Vera](#)  
[White, Mary Lucille](#)  
[Williams, Margot M.](#)  
[Williams, Rebecca J.](#)  
[Wilson, Winnie](#)  
[Womble, Crystal](#)  
[Wylie, Ruth Anne](#)

---

**Museum of the Grand Prairie** *(formerly Early American Museum)*  
Lake of the Woods Forest Preserve  
**Homer Lake Interpretive Center** *(formerly Environmental Education Center)*  
Homer Lake Forest Preserve



Facilities of the  
Champaign County Forest Preserve District  
P.O. Box 1040 | Mahomet | (217) 586-3360  
[www.ccfpd.org](http://www.ccfpd.org) | [hq@ccfpd.org](mailto:hq@ccfpd.org)

---



## THIS LEGACY IS YOURS:

Celebrating the Lasting Contributions of  
African American Women

*Luetta Smith Lee*

Luetta Smith, daughter of Jethrow and Caroline Smith was born July 22, 1864 in Urbana, Illinois in Champaign County. She was raised and educated in Urbana. She married General Cass Lee on January 14, 1883 and they lived in Urbana on Main Street and Clark Street. They had two children: a daughter, Carrie Alice Lee, born January 6, 1892 and a son born in 1898 who died in infancy. In 1909, the Lees moved to Champaign, Illinois where they lived on White Street. Mrs. Lee was a beautician. She belonged to Bethel African Methodist Episcopal Church, where she was very active. She was responsible for the Deborah Chapter #27 Order of Eastern Star being formed and her name is on the Charter. Mrs. Lee died in 1911.



Please select the biography you wish to view  
from the list below.

This Legacy is Yours was a cooperative effort between the National Council of Negro Women, Champaign County Chapter, and the Museum of the Grand Prairie.

A gold star ★ denotes original charter members of the Champaign County Section of the National Council of Negro Women.

[Alexander, Mary](#)
[Avery, Patricia](#)
[Banks, Carrie Pope](#)
[Bazzell, Imani](#)
[Benson, Mary Haywood](#)
[Benton, Lila Bromwell](#)
[Bridgewater, Erma](#)
[Bright, Clara](#)
[Campbell, Willie](#)
[Chambers, Bernice](#)
[Clark, Lucille](#)
[Clark, Phyllis D.](#)
[Marion, Hattie](#)
[McGee, Barbara Jean](#)
[Melker, Shirley E.](#)
[Milton, Sister Elease](#)
[Mullen, Eldress Mary](#)
[Myles, Rita M.](#)
[Nesbitt, Charlotte](#)
[Pauk, Hattie](#)
[Payton, Sarah B.](#)
[Peacock, Elizabeth](#)
(Bessie)
[Pope, Bernice](#)
[Cole, Octavia](#)
[Cole, Verene](#)
[Conner, Lula](#)
[Cook, Nettie Leona](#)
[Davis, Ollie Watts](#)
[Donaldson, Willeta](#)
[Dyer, Rosie L.](#)
[Edwards, Maudie Flake](#)
[Freeman, Fannie](#)
[Gillespie-Washington,](#)
[Barbara](#)
[Gray, Lucy Jess](#)
[Gray, Ruth Stratton](#)
[Green, Lucia M.](#)
[Pope, Carrie Alice Lee](#)
[Pope, Gladys Rhodes](#)
[Riley, Louanna A.](#)
[Rodgers, Arnetta](#)
[Rodgers, Virginia](#)
[Rollins-Gay, Benita Ann](#)
[Rowell, Betty](#)
[Scantlebury, Miriam](#)
[Scott, Anna Wall](#)
[Scott, Flora Giles](#)
[Scott, Sarah Wilson](#)
[Session, Halestine J.](#)
[Stoba, Esther Mae](#)
[Baker](#)

[Harris, Blanche](#)  
[Harris, Zelema](#)  
[Hassell, Betty Jean](#)  
[Hendricks, Doris Ruth](#)  
[Herndon, Wilda](#)  
[Hill, Davie](#)  
[Hillsman, Ruthie](#)  
[Hines, Ruth Woodruff](#)  
[Hoskins, Doris Baker](#)  
[Humphrey, Kathryn](#)  
[Hursey, Shirley](#)  
[Jamerson, Dora](#)  
[Jamerson, Nannie](#)  
[Johnson, Helen E.](#)  
[Jones, Kathryn B.](#)  
[Jones, Marion](#)  
[Kennedy, Ethel Mae](#)  
[Kinase-Leggett, Haruko](#)  
[Latham, Ruth](#)  
[Lee, Luetta Smith](#)  
[Lewis, Patricia McKinley](#)

[Tanner, Mary Louise](#)  
[Tatum, Stephanie](#)  
[Tinsley, Veola](#)  
[Underwood, Evelyn](#)  
[Utley, Dorothy Hadley](#)  
[Vickers-Shelley, Dorothy](#)  
[Walden, Mary Frances](#)  
[Varnado](#)  
[Weathersby, Ruby](#)  
[Wesley, Vera](#)  
[White, Mary Lucille](#)  
[Williams, Margot M.](#)  
[Williams, Rebecca J.](#)  
[Wilson, Winnie](#)  
[Womble, Crystal](#)  
[Wylie, Ruth Anne](#)

---

**Museum of the Grand Prairie** *(formerly Early American Museum)*  
Lake of the Woods Forest Preserve  
**Homer Lake Interpretive Center** *(formerly Environmental Education Center)*  
Homer Lake Forest Preserve



Facilities of the  
Champaign County Forest Preserve District  
P.O. Box 1040 | Mahomet | (217) 586-3360  
[www.ccfpd.org](http://www.ccfpd.org) | [hq@ccfpd.org](mailto:hq@ccfpd.org)

---



## THIS LEGACY IS YOURS:

Celebrating the Lasting Contributions of  
African American Women



Please select the biography you wish to view  
from the list below.

[Alexander, Mary](#)

[Avery, Patricia](#)

[Banks, Carrie Pope](#)

[Bazzell, Imani](#)

[Benson, Mary Haywood](#)

[Benton, Lila Bromwell](#)

[Bridgewater, Erma](#)

[Bright, Clara](#)

[Campbell, Willie](#)

[Chambers, Bernice](#)

[Clark, Lucille](#)

[Clark, Phyllis D.](#)

[Cole, Octavia](#)

[Cole, Verene](#)

[Conner, Lula](#)

[Cook, Nettie Leona](#)

[Davis, Ollie Watts](#)

[Donaldson, Willeta](#)

[Dyer, Rosie L.](#)

[Edwards, Maudie Flake](#)

[Freeman, Fannie](#)

[Gillespie-Washington,  
Barbara](#)

[Gray, Lucy Jess](#)

[Gray, Ruth Stratton](#)

[Green, Lucia M.](#)

[Marion, Hattie](#)

[McGee, Barbara Jean](#)

[Melker, Shirley E.](#)

[Milton, Sister Elease](#)

[Mullen, Eldress Mary](#)

[Myles, Rita M.](#)

[Nesbitt, Charlotte](#)

[Pauk, Hattie](#)

[Payton, Sarah B.](#)

[Peacock, Elizabeth  
\(Bessie\)](#)

[Pope, Bernice](#)

[Pope, Carrie Alice Lee](#)

[Pope, Gladys Rhodes](#)

[Riley, Louanna A.](#)

[Rodgers, Arnetta](#)

[Rodgers, Virginia](#)

[Rollins-Gay, Benita Ann](#)

[Rowell, Betty](#)

[Scantlebury, Miriam](#)

[Scott, Anna Wall](#)

[Scott, Flora Giles](#)

[Scott, Sarah Wilson](#)

[Session, Halestine J.](#)

[Stoba, Esther Mae](#)

[Baker](#)

### *Patricia McKinney Lewis*

My community work in the Champaign-Urbana area began over twenty years ago. As a member of Alpha Kappa Alpha Sorority, Epsilon Epsilon Omega Chapter, I wrote a proposal for the Reading is Fundamental Project. The matching funds, received through this national program, allow the sorority to purchase books to distribute to children in the community.

I have chaired the Reading is Fundamental Project Committee for twenty-one years. During the summer months, we have provided low-income children with thousands of books since 1981. Many of the children at the Boys and Girls Club and Douglass Center Day Camp refer to me as "The Book Lady."



For a number of years, my committee distributed books at four sites: Girls Club, Don Moyers Boys and Girls Club, Douglass Branch Library, and Douglass Center. Presently, our RIF distributions continue at the Douglass Center Day Camp and the Don Moyers Boys and Girls Club serving approximately 300 children each summer. Special distributions, such as the one held in conjunction with National African American Read In Day, occur also.

I have served as president of Gamma Upsilon Psi Society, an organization comprised of community women, since 1990. Many young women have received scholarships to help pay college expenses as a result of participating in the Cotillion. The Debutantes must attend weekly rehearsals and also attend workshops involving etiquette. This year a profit of approximately \$36,000 will be awarded to the Debutantes in the form of monetary scholarships.

At St. Luke C.M.E. Church, I became the Recording Steward in 1977. I held that position for 23 years serving three pastors as the financial advisor and the keeper of financial records. I am vice chairperson of the Steward Board and I have been active in the Vacation Bible School. In 1999, I established a scholarship fund to provide children in grades three through eight money to buy school supplies. Since many of our children do not like to write, students are required to write an essay on a topic. Presently, I also serve as the church's Assistant Administrator.

As a member of Delta Kappa Gamma, I have served on the scholarship committee for several years. Memberships in other professional honor societies include Phi Delta Kappa, and Kappa Delta Pi. I served on the Champaign Human Relations Commission from 1985-1987 and I was a member of the Board of Directors at the University of Illinois YWCA from 1980-1986.

This Legacy is Yours was a cooperative effort between the National Council of Negro Women, Champaign County Chapter, and the Museum of the Grand Prairie.

A gold star ★ denotes original charter members of the Champaign County Section of the National Council of Negro Women.

[Harris, Blanche](#)  
[Harris, Zelema](#)  
[Hassell, Betty Jean](#)  
[Hendricks, Doris Ruth](#)  
[Herndon, Wilda](#)  
[Hill, Davie](#)  
[Hillsman, Ruthie](#)  
[Hines, Ruth Woodruff](#)  
[Hoskins, Doris Baker](#)  
[Humphrey, Kathryn](#)  
[Hursey, Shirley](#)  
[Jamerson, Dora](#)  
[Jamerson, Nannie](#)  
[Johnson, Helen E.](#)  
[Jones, Kathryn B.](#)  
[Jones, Marion](#)  
[Kennedy, Ethel Mae](#)  
[Kinase-Leggett, Haruko](#)  
[Latham, Ruth](#)  
[Lee, Luetta Smith](#)  
[Lewis, Patricia McKinley](#)

[Tanner, Mary Louise](#)  
[Tatum, Stephanie](#)  
[Tinsley, Veola](#)  
[Underwood, Evelyn](#)  
[Utley, Dorothy Hadley](#)  
[Vickers-Shelley, Dorothy](#)  
[Walden, Mary Frances](#)  
[Varnado](#)  
[Weathersby, Ruby](#)  
[Wesley, Vera](#)  
[White, Mary Lucille](#)  
[Williams, Margot M.](#)  
[Williams, Rebecca J.](#)  
[Wilson, Winnie](#)  
[Womble, Crystal](#)  
[Wylie, Ruth Anne](#)



---

**Museum of the Grand Prairie** *(formerly Early American Museum)*

Lake of the Woods Forest Preserve

**Homer Lake Interpretive Center** *(formerly Environmental Education Center)*

Homer Lake Forest Preserve



Facilities of the

Champaign County Forest Preserve District

P.O. Box 1040 | Mahomet | (217) 586-3360

[www.ccfpd.org](http://www.ccfpd.org) | [hq@ccfpd.org](mailto:hq@ccfpd.org)

---



THIS LEGACY IS YOURS:  
 Celebrating the Lasting Contributions of  
 African American Women

*Hattie Marion*



Hattie Marion was born on November 16, 1929 in Holly Springs, Mississippi, the daughter of Abron and Valeria Miller. Hattie worked on the family farm and attended rural schools until her marriage to Robert Marion in 1946. After their marriage, they both worked on the family farm until 1948 and then moved to Champaign, Illinois. They have 5 children who all attended Champaign Public Schools.

Hattie has always been very civic and community minded. She is presently a member of the NCNW and the Champaign County Home Extension Organization.

Hattie is a firm believer in lifelong learning and is presently taking computer classes where she is enhancing her computer skills. She also has many talents and skills such as her love of cooking, canning, quilting, gardening, entertaining and collecting antiques.

Please select the biography you wish to view from the list below.

This Legacy is Yours was a cooperative effort between the National Council of Negro Women, Champaign County Chapter, and the Museum of the Grand Prairie.

A gold star ★ denotes original charter members of the Champaign County Section of the National Council of Negro Women.

- |   |   |
|---|---|
| <a href="#">Alexander, Mary</a>               | <a href="#">Marion, Hattie</a>              |
| <a href="#">Avery, Patricia</a>               | <a href="#">McGee, Barbara Jean</a>         |
| <a href="#">Banks, Carrie Pope</a>            | <a href="#">Melker, Shirley E.</a>          |
| <a href="#">Bazzell, Imani</a>                | <a href="#">Milton, Sister Elease</a>       |
| <a href="#">Benson, Mary Haywood</a>          | <a href="#">Mullen, Eldress Mary</a>        |
| <a href="#">Benton, Lila Bromwell</a>         | <a href="#">Myles, Rita M.</a>              |
| <a href="#">Bridgewater, Erma</a>             | <a href="#">Nesbitt, Charlotte</a>          |
| <a href="#">Bright, Clara</a>                 | <a href="#">Paulk, Hattie</a>               |
| <a href="#">Campbell, Willie</a>              | <a href="#">Payton, Sarah B.</a>            |
| <a href="#">Chambers, Bernice</a>             | <a href="#">Peacock, Elizabeth (Bessie)</a> |
| <a href="#">Clark, Lucille</a>                | <a href="#">Pope, Bernice</a>               |
| <a href="#">Clark, Phyllis D.</a>             |   |
| <br>  |   |
| <a href="#">Cole, Octavia</a>                 | <a href="#">Pope, Carrie Alice Lee</a>      |
| <a href="#">Cole, Verene</a>                  | <a href="#">Pope, Gladys Rhodes</a>         |
| <a href="#">Conner, Lula</a>                  | <a href="#">Riley, Louanna A.</a>           |
| <a href="#">Cook, Nettie Leona</a>            | <a href="#">Rodgers, Arnetta</a>            |
| <a href="#">Davis, Ollie Watts</a>            | <a href="#">Rodgers, Virginia</a>           |
| <a href="#">Donaldson, Willeta</a>            | <a href="#">Rollins-Gay, Benita Ann</a>     |
| <a href="#">Dyer, Rosie L.</a>                | <a href="#">Rowell, Betty</a>               |
| <a href="#">Edwards, Maudie Flake</a>         | <a href="#">Scantlebury, Miriam</a>         |
| <a href="#">Freeman, Fannie</a>               | <a href="#">Scott, Anna Wall</a>            |
| <a href="#">Gillespie-Washington, Barbara</a> | <a href="#">Scott, Flora Giles</a>          |
| <a href="#">Gray, Lucy Jess</a>               | <a href="#">Scott, Sarah Wilson</a>         |
| <a href="#">Gray, Ruth Stratton</a>           | <a href="#">Session, Halestine J.</a>       |
| <a href="#">Green, Lucia M.</a>               | <a href="#">Stoba, Esther Mae</a>           |
|   | <a href="#">Baker</a>                       |



[Harris, Blanche](#)  
[Harris, Zelema](#)  
[Hassell, Betty Jean](#)  
[Hendricks, Doris Ruth](#)  
[Herndon, Wilda](#)  
[Hill, Davie](#)  
[Hillsman, Ruthie](#)  
[Hines, Ruth Woodruff](#)  
[Hoskins, Doris Baker](#)  
[Humphrey, Kathryn](#)  
[Hursey, Shirley](#)  
[Jamerson, Dora](#)  
[Jamerson, Nannie](#)  
[Johnson, Helen E.](#)  
[Jones, Kathryn B.](#)  
[Jones, Marion](#)  
[Kennedy, Ethel Mae](#)  
[Kinase-Leggett, Haruko](#)  
[Latham, Ruth](#)  
[Lee, Luetta Smith](#)  
[Lewis, Patricia McKinley](#)

[Tanner, Mary Louise](#)  
[Tatum, Stephanie](#)  
[Tinsley, Veola](#)  
[Underwood, Evelyn](#)  
[Utley, Dorothy Hadley](#)  
[Vickers-Shelley, Dorothy](#)  
[Walden, Mary Frances](#)  
[Varnado](#)  
[Weathersby, Ruby](#)  
[Wesley, Vera](#)  
[White, Mary Lucille](#)  
[Williams, Margot M.](#)  
[Williams, Rebecca J.](#)  
[Wilson, Winnie](#)  
[Womble, Crystal](#)  
[Wylie, Ruth Anne](#)

---

**Museum of the Grand Prairie** *(formerly Early American Museum)*  
Lake of the Woods Forest Preserve  
**Homer Lake Interpretive Center** *(formerly Environmental Education Center)*  
Homer Lake Forest Preserve



Facilities of the  
Champaign County Forest Preserve District  
P.O. Box 1040 | Mahomet | (217) 586-3360  
[www.ccfpd.org](http://www.ccfpd.org) | [hq@ccfpd.org](mailto:hq@ccfpd.org)

---





## THIS LEGACY IS YOURS:

Celebrating the Lasting Contributions of  
African American Women



Please select the biography you wish to view  
from the list below.

[Alexander, Mary](#)  
[Avery, Patricia](#)  
[Banks, Carrie Pope](#)  
[Bazzell, Imani](#)  
[Benson, Mary Haywood](#)  
[Benton, Lila Bromwell](#)  
[Bridgewater, Erma](#)  
[Bright, Clara](#)  
[Campbell, Willie](#)  
[Chambers, Bernice](#)  
[Clark, Lucille](#)  
[Clark, Phyllis D.](#)  
  
[Cole, Octavia](#)  
[Cole, Verene](#)  
[Conner, Lula](#)  
[Cook, Nettie Leona](#)  
[Davis, Ollie Watts](#)  
[Donaldson, Willeta](#)  
[Dyer, Rosie L.](#)  
[Edwards, Maudie Flake](#)  
[Freeman, Fannie](#)  
[Gillespie-Washington, Barbara](#)  
[Gray, Lucy Jess](#)  
[Gray, Ruth Stratton](#)  
[Green, Lucia M.](#)

[Marion, Hattie](#)  
[McGee, Barbara Jean](#)  
[Melker, Shirley E.](#)  
[Milton, Sister Elease](#)  
[Mullen, Eldress Mary](#)  
[Myles, Rita M.](#)  
[Nesbitt, Charlotte](#)  
[Paulk, Hattie](#)  
[Payton, Sarah B.](#)  
[Peacock, Elizabeth \(Bessie\)](#)  
[Pope, Bernice](#)

[Pope, Carrie Alice Lee](#)  
[Pope, Gladys Rhodes](#)  
[Riley, Louanna A.](#)  
[Rodgers, Arnetta](#)  
[Rodgers, Virginia](#)  
[Rollins-Gay, Benita Ann](#)  
[Rowell, Betty](#)  
[Scantlebury, Miriam](#)  
[Scott, Anna Wall](#)  
[Scott, Flora Giles](#)  
[Scott, Sarah Wilson](#)  
[Session, Halestine J.](#)  
[Stoba, Esther Mae](#)  
[Baker](#)

### *Barbara Jean McGee*

Born Barbara Jean Algee on September 26, 1950 to William Algee (deceased ) and Mazel Avant, Barbara is the second eldest of four including Linda Algee, Betty Sue Algee-Sayles and Larry Algee. In 1962, Barbara was baptized at Pilgrim Missionary Baptist Church. On December 14, 1968, Barbara married Willie George McGee and to this union three children were born; Alfonzo Tanell, Michelle Denise, and Willie George, Jr.

After graduating high school in 1969, Barbara was one of the first students to enroll in the Clerical Learning Program at the University of Illinois.



Since then she has been an employee of the following: C-U Daycare, Jonathan's Daycare, Frances Nelson Health Center and her current position as Douglass Annex Coordinator for the Champaign Park District. Barbara has received the Women's Achievement Award, Employee of the Month for the Park District and she has been featured in the children's book *Leola and the Honey Bears* (written by Melody Benson Rosales).

Barbara has been a member of the Pilgrim Missionary Baptist Church for the past 38 years. She is a member of the Trustee Board, Chairman of the Building Fund Committee, and Past Treasurer of the Church. Barbara is also an Auxiliary member of the American Legion Post #559 and a past board member of Marilyn Queller Child Care Center. A single mother today, Barbara enjoys getting together with family and friends.

This Legacy is Yours was a cooperative effort between the National Council of Negro Women, Champaign County Chapter, and the Museum of the Grand Prairie.

A gold star ★ denotes original charter members of the Champaign County Section of the National Council of Negro Women.



[Harris, Blanche](#)  
[Harris, Zelema](#)  
[Hassell, Betty Jean](#)  
[Hendricks, Doris Ruth](#)  
[Herndon, Wilda](#)  
[Hill, Davie](#)  
[Hillsman, Ruthie](#)  
[Hines, Ruth Woodruff](#)  
[Hoskins, Doris Baker](#)  
[Humphrey, Kathryn](#)  
[Hursey, Shirley](#)  
[Jamerson, Dora](#)  
[Jamerson, Nannie](#)  
[Johnson, Helen E.](#)  
[Jones, Kathryn B.](#)  
[Jones, Marion](#)  
[Kennedy, Ethel Mae](#)  
[Kinase-Leggett, Haruko](#)  
[Latham, Ruth](#)  
[Lee, Luetta Smith](#)  
[Lewis, Patricia McKinley](#)

[Tanner, Mary Louise](#)  
[Tatum, Stephanie](#)  
[Tinsley, Veola](#)  
[Underwood, Evelyn](#)  
[Utley, Dorothy Hadley](#)  
[Vickers-Shelley, Dorothy](#)  
[Walden, Mary Frances](#)  
[Varnado](#)  
[Weathersby, Ruby](#)  
[Wesley, Vera](#)  
[White, Mary Lucille](#)  
[Williams, Margot M.](#)  
[Williams, Rebecca J.](#)  
[Wilson, Winnie](#)  
[Womble, Crystal](#)  
[Wylie, Ruth Anne](#)

---

**Museum of the Grand Prairie** *(formerly Early American Museum)*  
Lake of the Woods Forest Preserve  
**Homer Lake Interpretive Center** *(formerly Environmental Education Center)*  
Homer Lake Forest Preserve



Facilities of the  
Champaign County Forest Preserve District  
P.O. Box 1040 | Mahomet | (217) 586-3360  
[www.ccfpd.org](http://www.ccfpd.org) | [hq@ccfpd.org](mailto:hq@ccfpd.org)

---



## THIS LEGACY IS YOURS:

Celebrating the Lasting Contributions of  
African American Women



Please select the biography you wish to view  
from the list below.

[Alexander, Mary](#)  
[Avery, Patricia](#)  
[Banks, Carrie Pope](#)  
[Bazzell, Imani](#)  
[Benson, Mary Haywood](#)  
[Benton, Lila Bromwell](#)  
[Bridgewater, Erma](#)  
[Bright, Clara](#)  
[Campbell, Willie](#)  
[Chambers, Bernice](#)  
[Clark, Lucille](#)  
[Clark, Phyllis D.](#)  
  
[Cole, Octavia](#)  
[Cole, Verene](#)  
[Conner, Lula](#)  
[Cook, Nettie Leona](#)  
[Davis, Ollie Watts](#)  
[Donaldson, Willeta](#)  
[Dyer, Rosie L.](#)  
[Edwards, Maudie Flake](#)  
[Freeman, Fannie](#)  
[Gillespie-Washington, Barbara](#)  
[Gray, Lucy Jess](#)  
[Gray, Ruth Stratton](#)  
[Green, Lucia M.](#)

[Marion, Hattie](#)  
[McGee, Barbara Jean](#)  
[Melker, Shirley E.](#)  
[Milton, Sister El ease](#)  
[Mullen, Eldress Mary](#)  
[Myles, Rita M.](#)  
[Nesbitt, Charlotte](#)  
[Pault, Hattie](#)  
[Payton, Sarah B.](#)  
[Peacock, Elizabeth \(Bessie\)](#)  
[Pope, Bernice](#)

[Pope, Carrie Alice Lee](#)  
[Pope, Gladys Rhodes](#)  
[Riley, Louanna A.](#)  
[Rodgers, Arnetta](#)  
[Rodgers, Virginia](#)  
[Rollins-Gay, Benita Ann](#)  
[Rowell, Betty](#)  
[Scantlebury, Miriam](#)  
[Scott, Anna Wall](#)  
[Scott, Flora Giles](#)  
[Scott, Sarah Wilson](#)  
[Session, Halestine J.](#)  
[Stoba, Esther Mae](#)  
[Baker](#)

### *Shirley E. Melker*

Shirley E. Melker was born in High Point, NC to Bishop and Mrs. Burt Rucker. She is the second oldest of seven children. She graduated from William Penn High School. She married the (late) William (Brother Billy) Melker and they became the parents of five children. She has four grandchildren. In 1965, she was instrumental in establishing The Greater Holy Temple Church in Urbana, Illinois under the pastorate of her husband where she served in all phases of its ministry. Since the death of her husband, she has served as Interim Pastor and presently as its Assistant Pastor.



She graduated from Parkland College with an Associate Degree in Secretarial Science. For the past twenty-three years, she has been employed by the University of Illinois Office of Instructional Resources as a Secretary Transcriber.

She was the first female to broadcast "black" gospel from Radio Station WKID; hosted The Gospel Caravan from WEFT; received a plaque as One of Ten Outstanding Black Women in Champaign-Urbana and received commendations from Governor James Edgar, Representative Tim Johnson and the mayors of Champaign and Urbana for her outstanding service. She is a member of the Champaign-Urbana Ministerial Alliance.

In 1998, she became an entrepreneur and opened her own business as a funeral home owner, Melker-Bluitt-Parker Mortuary, Inc., 704 North Fourth Street, Champaign, Illinois.

Mrs. Melker enjoys teaching and preaching the Gospel as an evangelist and good music.

This Legacy is Yours was a cooperative effort between the National Council of Negro Women, Champaign County Chapter, and the Museum of the Grand Prairie.

A gold star ★ denotes original charter members of the Champaign County Section of the National Council of Negro Women.



[Harris, Blanche](#)  
[Harris, Zelema](#)  
[Hassell, Betty Jean](#)  
[Hendricks, Doris Ruth](#)  
[Herndon, Wilda](#)  
[Hill, Davie](#)  
[Hillsman, Ruthie](#)  
[Hines, Ruth Woodruff](#)  
[Hoskins, Doris Baker](#)  
[Humphrey, Kathryn](#)  
[Hursey, Shirley](#)  
[Jamerson, Dora](#)  
[Jamerson, Nannie](#)  
[Johnson, Helen E.](#)  
[Jones, Kathryn B.](#)  
[Jones, Marion](#)  
[Kennedy, Ethel Mae](#)  
[Kinase-Leggett, Haruko](#)  
[Latham, Ruth](#)  
[Lee, Luetta Smith](#)  
[Lewis, Patricia McKinley](#)

[Tanner, Mary Louise](#)  
[Tatum, Stephanie](#)  
[Tinsley, Veola](#)  
[Underwood, Evelyn](#)  
[Utley, Dorothy Hadley](#)  
[Vickers-Shelley, Dorothy](#)  
[Walden, Mary Frances](#)  
[Varnado](#)  
[Weathersby, Ruby](#)  
[Wesley, Vera](#)  
[White, Mary Lucille](#)  
[Williams, Margot M.](#)  
[Williams, Rebecca J.](#)  
[Wilson, Winnie](#)  
[Womble, Crystal](#)  
[Wylie, Ruth Anne](#)

---

**Museum of the Grand Prairie** *(formerly Early American Museum)*  
Lake of the Woods Forest Preserve  
**Homer Lake Interpretive Center** *(formerly Environmental Education Center)*  
Homer Lake Forest Preserve



Facilities of the  
Champaign County Forest Preserve District  
P.O. Box 1040 | Mahomet | (217) 586-3360  
[www.ccfpd.org](http://www.ccfpd.org) | [hq@ccfpd.org](mailto:hq@ccfpd.org)

---



## THIS LEGACY IS YOURS:

Celebrating the Lasting Contributions of  
African American Women



Please select the biography you wish to view  
from the list below.

[Alexander, Mary](#)  
[Avery, Patricia](#)  
[Banks, Carrie Pope](#)  
[Bazzell, Imani](#)  
[Benson, Mary Haywood](#)  
[Benton, Lila Bromwell](#)  
[Bridgewater, Erma](#)  
[Bright, Clara](#)  
[Campbell, Willie](#)  
[Chambers, Bernice](#)  
[Clark, Lucille](#)  
[Clark, Phyllis D.](#)  
  
[Cole, Octavia](#)  
[Cole, Verene](#)  
[Conner, Lula](#)  
[Cook, Nettie Leona](#)  
[Davis, Ollie Watts](#)  
[Donaldson, Willeta](#)  
[Dyer, Rosie L.](#)  
[Edwards, Maudie Flake](#)  
[Freeman, Fannie](#)  
[Gillespie-Washington, Barbara](#)  
[Gray, Lucy Jess](#)  
[Gray, Ruth Stratton](#)  
[Green, Lucia M.](#)

[Marion, Hattie](#)  
[McGee, Barbara Jean](#)  
[Melker, Shirley E.](#)  
[Milton, Sister El ease](#)  
[Mullen, Eldress Mary](#)  
[Myles, Rita M.](#)  
[Nesbitt, Charlotte](#)  
[Paulk, Hattie](#)  
[Payton, Sarah B.](#)  
[Peacock, Elizabeth \(Bessie\)](#)  
[Pope, Bernice](#)

[Pope, Carrie Alice Lee](#)  
[Pope, Gladys Rhodes](#)  
[Riley, Louanna A.](#)  
[Rodgers, Arnetta](#)  
[Rodgers, Virginia](#)  
[Rollins-Gay, Benita Ann](#)  
[Rowell, Betty](#)  
[Scantlebury, Miriam](#)  
[Scott, Anna Wall](#)  
[Scott, Flora Giles](#)  
[Scott, Sarah Wilson](#)  
[Session, Halestine J.](#)  
[Stoba, Esther Mae](#)  
[Baker](#)

### *Sister El ease Milton*

El ease Milton, born on January 25, 1924 to the union of Clifford and Fannie Caldwell, was a native of Champaign, Illinois. El ease was the mother of three daughters, nine grandchildren and one great-granddaughter.

El ease was a member of the Salem Baptist Church for 63 years and during this time she taught Sunday school, assisted in the nursery, was a member of the Gospel & Majestic Choirs and an usher. She served as Chairperson for the annual Women's Day, Pastor's and Church's anniversaries on many occasions.



El ease attended the Baptist General State Convention and Workshop to obtain first-aid certification for the Nurses Guild where she was Vice-President. She was a member of the Flower Guild which decorates the church with floral arrangements on special occasions. El ease was a member of the Salem Baptist Trustee Board where she took part in the 1999 auditing of the church's belongings.

El ease's love of mankind did not stop at Salem Baptist Church by any means. She was well known at the local nursing and senior homes where she often visited the sick and shut-ins; she worked for the March of Dimes, as election Judge for the Champaign County Elections, was President of the Champaign Park District's Douglass Center Senior Program for two consecutive years, and 1999 Chairman of the Park District's Annual Douglass Center Senior Style Show which yielded \$2000+.

Two of El ease's most memorable moments that benefitted herself and the community include: (1) organizing the block club, "Attucks Place for Concerned Citizens", in 1994 for which she was a past President. (2) She attended Parkland Community College in her mid-60s and obtained an Associate Degree in Child Development. Later, she went on to teach the "Get Ready" class where she was awarded a certificate. Along with her diploma from college, El ease was awarded the "Urban League for Continuing Education" plaque and the "Seniors in Community Service Programs Outstanding Senior of the Year" certificate.

This Legacy is Yours was a cooperative effort between the National Council of Negro Women, Champaign County Chapter, and the Museum of the Grand Prairie.

A gold star ★ denotes original charter members of the Champaign County Section of the National Council of Negro Women.



[Harris, Blanche](#)  
[Harris, Zelema](#)  
[Hassell, Betty Jean](#)  
[Hendricks, Doris Ruth](#)  
[Herndon, Wilda](#)  
[Hill, Davie](#)  
[Hillsman, Ruthie](#)  
[Hines, Ruth Woodruff](#)  
[Hoskins, Doris Baker](#)  
[Humphrey, Kathryn](#)  
[Hursey, Shirley](#)  
[Jamerson, Dora](#)  
[Jamerson, Nannie](#)  
[Johnson, Helen E.](#)  
[Jones, Kathryn B.](#)  
[Jones, Marion](#)  
[Kennedy, Ethel Mae](#)  
[Kinase-Leggett, Haruko](#)  
[Latham, Ruth](#)  
[Lee, Luetta Smith](#)  
[Lewis, Patricia McKinley](#)

[Tanner, Mary Louise](#)  
[Tatum, Stephanie](#)  
[Tinsley, Veola](#)  
[Underwood, Evelyn](#)  
[Utley, Dorothy Hadley](#)  
[Vickers-Shelley, Dorothy](#)  
[Walden, Mary Frances](#)  
[Varnado](#)  
[Weathersby, Ruby](#)  
[Wesley, Vera](#)  
[White, Mary Lucille](#)  
[Williams, Margot M.](#)  
[Williams, Rebecca J.](#)  
[Wilson, Winnie](#)  
[Womble, Crystal](#)  
[Wylie, Ruth Anne](#)

---

**Museum of the Grand Prairie** *(formerly Early American Museum)*  
Lake of the Woods Forest Preserve  
**Homer Lake Interpretive Center** *(formerly Environmental Education Center)*  
Homer Lake Forest Preserve



Facilities of the  
Champaign County Forest Preserve District  
P.O. Box 1040 | Mahomet | (217) 586-3360  
[www.ccfpd.org](http://www.ccfpd.org) | [hq@ccfpd.org](mailto:hq@ccfpd.org)

---



## THIS LEGACY IS YOURS:

Celebrating the Lasting Contributions of  
African American Women

*Eldress Mary Mullen*

Mary Mullen was raised a preacher's daughter on a farm near Granada, Mississippi. She moved to Champaign, Illinois in 1947. She was in her early 20s when she came to Champaign to see an uncle, and ended up getting a job and marrying Randolph Mullen. Before she'd left Mississippi, her father's first cousin had looked in Mary's hand and said she'd not be back. The cousin also saw Mary dressed in white, talking to a crowd of people. Mary assumed that meant she'd be a nurse. After she and her husband moved to Chicago in 1948, she tried nursing school, but couldn't tolerate blood. She also tried hairdressing, but ended up enrolling in the Moody Bible Institute and becoming an ordained minister. She wore white robes. In 1951, they moved back to Champaign and she turned her attention to getting a church built. Her father was soundly against her being a minister, largely because of the old-fashioned attitudes about the proper place for women. But by the late 60s, he'd changed his mind. She was instrumental in helping raise funds to build a new church, the Church of the Living God, Pillar Ground of Truth, which now stands on the southwest corner of 4th Street and Bradley Avenue in Champaign, Illinois.



Please select the biography you wish to view  
from the list below.

[Alexander, Mary](#)  
[Avery, Patricia](#)  
[Banks, Carrie Pope](#)  
[Bazzell, Imani](#)  
[Benson, Mary Haywood](#)  
[Benton, Lila Bromwell](#)  
[Bridgewater, Erma](#)  
[Bright, Clara](#)  
[Campbell, Willie](#)  
[Chambers, Bernice](#)  
[Clark, Lucille](#)  
[Clark, Phyllis D.](#)  
  
[Cole, Octavia](#)  
[Cole, Verene](#)  
[Conner, Lula](#)  
[Cook, Nettie Leona](#)  
[Davis, Ollie Watts](#)  
[Donaldson, Willeta](#)  
[Dyer, Rosie L.](#)  
[Edwards, Maudie Flake](#)  
[Freeman, Fannie](#)  
[Gillespie-Washington, Barbara](#)  
[Gray, Lucy Jess](#)  
[Gray, Ruth Stratton](#)  
[Green, Lucia M.](#)

[Marion, Hattie](#)  
[McGee, Barbara Jean](#)  
[Melker, Shirley E.](#)  
[Milton, Sister El ease](#)  
[Mullen, Eldress Mary](#)  
[Myles, Rita M.](#)  
[Nesbitt, Charlotte](#)  
[Pault, Hattie](#)  
[Payton, Sarah B.](#)  
[Peacock, Elizabeth \(Bessie\)](#)  
[Pope, Bernice](#)  
  
[Pope, Carrie Alice Lee](#)  
[Pope, Gladys Rhodes](#)  
[Riley, Louanna A.](#)  
[Rodgers, Arnetta](#)  
[Rodgers, Virginia](#)  
[Rollins-Gay, Benita Ann](#)  
[Rowell, Betty](#)  
[Scantlebury, Miriam](#)  
[Scott, Anna Wall](#)  
[Scott, Flora Giles](#)  
[Scott, Sarah Wilson](#)  
[Session, Halestine J.](#)  
[Stoba, Esther Mae](#)  
[Baker](#)

Mary started two day-care centers through the years. Primarily she served black women who couldn't afford other centers. She tried to make changes to help people improve their lives. She's still thinking of ways to help young people, especially those put into foster homes. She's a giving person. She's always out in the community doing something for someone. If there's a tragedy such as a house fire, she gets clothing and food drives organized. She visits hospitals - homes. Just mention that someone is ill and she'll be there to check them out.

This Legacy is Yours was a cooperative effort between the National Council of Negro Women, Champaign County Chapter, and the Museum of the Grand Prairie.

A gold star ★ denotes original charter members of the Champaign County Section of the National Council of Negro Women.

[Harris, Blanche](#)  
[Harris, Zelema](#)  
[Hassell, Betty Jean](#)  
[Hendricks, Doris Ruth](#)  
[Herndon, Wilda](#)  
[Hill, Davie](#)  
[Hillsman, Ruthie](#)  
[Hines, Ruth Woodruff](#)  
[Hoskins, Doris Baker](#)  
[Humphrey, Kathryn](#)  
[Hursey, Shirley](#)  
[Jamerson, Dora](#)  
[Jamerson, Nannie](#)  
[Johnson, Helen E.](#)  
[Jones, Kathryn B.](#)  
[Jones, Marion](#)  
[Kennedy, Ethel Mae](#)  
[Kinase-Leggett, Haruko](#)  
[Latham, Ruth](#)  
[Lee, Luetta Smith](#)  
[Lewis, Patricia McKinley](#)

[Tanner, Mary Louise](#)  
[Tatum, Stephanie](#)  
[Tinsley, Veola](#)  
[Underwood, Evelyn](#)  
[Utley, Dorothy Hadley](#)  
[Vickers-Shelley, Dorothy](#)  
[Walden, Mary Frances](#)  
[Varnado](#)  
[Weathersby, Ruby](#)  
[Wesley, Vera](#)  
[White, Mary Lucille](#)  
[Williams, Margot M.](#)  
[Williams, Rebecca J.](#)  
[Wilson, Winnie](#)  
[Womble, Crystal](#)  
[Wylie, Ruth Anne](#)



---

**Museum of the Grand Prairie** *(formerly Early American Museum)*  
Lake of the Woods Forest Preserve  
**Homer Lake Interpretive Center** *(formerly Environmental Education Center)*  
Homer Lake Forest Preserve



Facilities of the  
Champaign County Forest Preserve District  
P.O. Box 1040 | Mahomet | (217) 586-3360  
[www.ccfpd.org](http://www.ccfpd.org) | [hq@ccfpd.org](mailto:hq@ccfpd.org)

---





## THIS LEGACY IS YOURS:

Celebrating the Lasting Contributions of  
African American Women



Please select the biography you wish to view  
from the list below.

[Alexander, Mary](#)  
[Avery, Patricia](#)  
[Banks, Carrie Pope](#)  
[Bazzell, Imani](#)  
[Benson, Mary Haywood](#)  
[Benton, Lila Bromwell](#)  
[Bridgewater, Erma](#)  
[Bright, Clara](#)  
[Campbell, Willie](#)  
[Chambers, Bernice](#)  
[Clark, Lucille](#)  
[Clark, Phyllis D.](#)  
  
[Cole, Octavia](#)  
[Cole, Verene](#)  
[Conner, Lula](#)  
[Cook, Nettie Leona](#)  
[Davis, Ollie Watts](#)  
[Donaldson, Willeta](#)  
[Dyer, Rosie L.](#)  
[Edwards, Maudie Flake](#)  
[Freeman, Fannie](#)  
[Gillespie-Washington, Barbara](#)  
[Gray, Lucy Jess](#)  
[Gray, Ruth Stratton](#)  
[Green, Lucia M.](#)

[Marion, Hattie](#)  
[McGee, Barbara Jean](#)  
[Melker, Shirley E.](#)  
[Milton, Sister El ease](#)  
[Mullen, Eldress Mary](#)  
[Myles, Rita M.](#)  
[Nesbitt, Charlotte](#)  
[Paulk, Hattie](#)  
[Payton, Sarah B.](#)  
[Peacock, Elizabeth \(Bessie\)](#)  
[Pope, Bernice](#)  
  
[Pope, Carrie Alice Lee](#)  
[Pope, Gladys Rhodes](#)  
[Riley, Louanna A.](#)  
[Rodgers, Arnetta](#)  
[Rodgers, Virginia](#)  
[Rollins-Gay, Benita Ann](#)  
[Rowell, Betty](#)  
[Scantlebury, Miriam](#)  
[Scott, Anna Wall](#)  
[Scott, Flora Giles](#)  
[Scott, Sarah Wilson](#)  
[Session, Halestine J.](#)  
[Stoba, Esther Mae](#)  
[Baker](#)

### *Rita M. Myles*

Rita attended the University of Illinois with the intent to teach fine arts to young people. As a member of "Omnimov", U of I's African-American Cultural Center's Dance Troupe, she accompanied the director of Omnimov and demonstrated various dance movements to African-American youths in the community. She was also involved in local plays, musicals and dance shows that were made up of the African-American community and the university.

While teaching physical education at the University of Illinois, Rita made a decision to pursue a career in nursing. While in nursing school, she continued to stay connected to the African American community by volunteering to do blood pressure checks and provide health education in the local housing projects.

With a focus on mental illness, alcoholism and addictions, Rita has worked in behavioral health hospitals. She was co-facilitator of an African-American, church based, support group for significant others of chemically dependent individuals. She also obtained a certification in addictions counseling during this time. In 1992, Rita became manager of "New Choice", The Carle Pavilion's Alcohol and Drug Rehabilitation Center in Champaign and she was the first African-American to hold this position. In 1995, she was hired as The Pavilion's Director of Nursing, again becoming the first African-American nurse executive in the area to hold this position. She obtained a Masters of Science degree in Hospital Services Administration from the University of St. Francis in 1999.

Rita is currently employed at Parkland College as a recruiter for the Health Professions. She serves as a senator for the Parkland College Association and was elected to serve on the Diversity Committee. She serves as a representative of Parkland's Equal Employment Opportunity Search Committee, Parkland's Marketing Committee and the Multicultural Student Advisory Committee. Rita is an advisor to the Student Nurse Association at Parkland and the Nursing Pinning Committee.

She also facilitates Sister-To-Sister, a support network for African American females at Parkland College.

When not at Parkland, Rita is actively involved in her church in Urbana where she serves on the cooking committee. She is an active member of the National Council of Negro Women and involved in SisterNet, a support network for African-American women in the community. Rita was also elected to serve on the Board of Directors for the Illini Chapter American Red Cross. Rita currently lives in Champaign with her three children, Lenny, Crystal, and Brandon. She is grandmother of Tyrique, a toddler, who lives in Texas with his mother.

This Legacy is Yours was a cooperative effort between the National Council of Negro Women, Champaign County Chapter, and the Museum of the Grand Prairie.



[Harris, Blanche](#)  
[Harris, Zelema](#)  
[Hassell, Betty Jean](#)  
[Hendricks, Doris Ruth](#)  
[Herndon, Wilda](#)  
[Hill, Davie](#)  
[Hillsman, Ruthie](#)  
[Hines, Ruth Woodruff](#)  
[Hoskins, Doris Baker](#)  
[Humphrey, Kathryn](#)  
[Hursey, Shirley](#)  
[Jamerson, Dora](#)  
[Jamerson, Nannie](#)  
[Johnson, Helen E.](#)  
[Jones, Kathryn B.](#)  
[Jones, Marion](#)  
[Kennedy, Ethel Mae](#)  
[Kinase-Leggett, Haruko](#)  
[Latham, Ruth](#)  
[Lee, Luetta Smith](#)  
[Lewis, Patricia McKinley](#)

[Tanner, Mary Louise](#)  
[Tatum, Stephanie](#)  
[Tinsley, Veola](#)  
[Underwood, Evelyn](#)  
[Utley, Dorothy Hadley](#)  
[Vickers-Shelley, Dorothy](#)  
[Walden, Mary Frances](#)  
[Varnado](#)  
[Weathersby, Ruby](#)  
[Wesley, Vera](#)  
[White, Mary Lucille](#)  
[Williams, Margot M.](#)  
[Williams, Rebecca J.](#)  
[Wilson, Winnie](#)  
[Womble, Crystal](#)  
[Wylie, Ruth Anne](#)

A gold star ★ denotes original charter members of the Champaign County Section of the National Council of Negro Women.



---

**Museum of the Grand Prairie** *(formerly Early American Museum)*  
Lake of the Woods Forest Preserve  
**Homer Lake Interpretive Center** *(formerly Environmental Education Center)*  
Homer Lake Forest Preserve



Facilities of the  
Champaign County Forest Preserve District  
P.O. Box 1040 | Mahomet | (217) 586-3360  
[www.ccfpd.org](http://www.ccfpd.org) | [hq@ccfpd.org](mailto:hq@ccfpd.org)

---



## THIS LEGACY IS YOURS:

Celebrating the Lasting Contributions of  
African American Women

*CharLotte Nesbitt*

CharLotte Nesbitt was born on January 18, 1937, in Chicago, Illinois, the daughter of Grady and Helen Neither. She was the 3rd child of 9 born of this union. At a young age, her family moved to Danville, Illinois.



CharLotte moved to San Antonio, Texas to attend St. Mary's Catholic Academy (Boarding School) from 1st grade to 6th grades. She returned to Danville, Illinois and completed 7th and 8th grades at Washington Grade School. At Washington, she was an Honor Roll Student and a Cheerleader. She graduated from Danville High School in 1955. She attended the University of Chicago for 1 year and during that time, she met and began dating Mr. Bruce Nesbitt.

In 1956, she returned to Danville and worked at the "Three Sisters" Dress Shop. In 1957, she was married to Mr. Bruce Nesbitt and moved to Champaign, Illinois, and to this union were born 2 daughters and 2 sons. In addition, she also raised a foster son.

Please select the biography you wish to view  
from the list below.

<a href="#">Alexander, Mary</a>	<a href="#">Marion, Hattie</a>
<a href="#">Avery, Patricia</a>	<a href="#">McGee, Barbara Jean</a>
<a href="#">Banks, Carrie Pope</a>	<a href="#">Melker, Shirley E.</a>
<a href="#">Bazzell, Imani</a>	<a href="#">Milton, Sister El ease</a>
<a href="#">Benson, Mary Haywood</a>	<a href="#">Mullen, Eldress Mary</a>
<a href="#">Benton, Lila Bromwell</a>	<a href="#">Myles, Rita M.</a>
<a href="#">Bridgewater, Erma</a>	<a href="#">Nesbitt, Charlotte</a>
<a href="#">Bright, Clara</a>	<a href="#">Paulk, Hattie</a>
<a href="#">Campbell, Willie</a>	<a href="#">Payton, Sarah B.</a>
<a href="#">Chambers, Bernice</a>	<a href="#">Peacock, Elizabeth (Bessie)</a>
<a href="#">Clark, Lucille</a>	<a href="#">Pope, Bernice</a>
<a href="#">Clark, Phyllis D.</a>	
<a href="#">Cole, Octavia</a>	<a href="#">Pope, Carrie Alice Lee</a>
<a href="#">Cole, Verene</a>	<a href="#">Pope, Gladys Rhodes</a>
<a href="#">Conner, Lula</a>	<a href="#">Riley, Louanna A.</a>
<a href="#">Cook, Nettie Leona</a>	<a href="#">Rodgers, Arnetta</a>
<a href="#">Davis, Ollie Watts</a>	<a href="#">Rodgers, Virginia</a>
<a href="#">Donaldson, Willeta</a>	<a href="#">Rollins-Gay, Benita Ann</a>
<a href="#">Dyer, Rosie L.</a>	<a href="#">Rowell, Betty</a>
<a href="#">Edwards, Maudie Flake</a>	<a href="#">Scantlebury, Miriam</a>
<a href="#">Freeman, Fannie</a>	<a href="#">Scott, Anna Wall</a>
<a href="#">Gillespie-Washington, Barbara</a>	<a href="#">Scott, Flora Giles</a>
<a href="#">Gray, Lucy Jess</a>	<a href="#">Scott, Sarah Wilson</a>
<a href="#">Gray, Ruth Stratton</a>	<a href="#">Session, Halestine J.</a>
<a href="#">Green, Lucia M.</a>	<a href="#">Stoba, Esther Mae</a>
	<a href="#">Baker</a>

She has been a member of several organizations, among them being, the Y.W.C.A. where she was involved with the Black Woman's Achievement Dinner , was a member of the African-American History Committee, created the Adopt-A-Book Program, a member of the Reading Group, and member of Family Service Advisory Board.

She attended Parkland College for 1 year and during her professional career, she was employed at the Carle Clinic and the Department of Public Aid for a few years, the Champaign Public Library System for 19 years, most of which time was at the Douglass Branch Library where she was instrumental in establishing many enrichment programs involving both youth and adults and was responsible for the Oral History Interviews.

This Legacy is Yours was a cooperative effort between the National Council of Negro Women, Champaign County Chapter, and the Museum of the Grand Prairie.

A gold star ★ denotes original charter members of the Champaign County Section of the National Council of Negro Women.



[Harris, Blanche](#)  
[Harris, Zelema](#)  
[Hassell, Betty Jean](#)  
[Hendricks, Doris Ruth](#)  
[Herndon, Wilda](#)  
[Hill, Davie](#)  
[Hillsman, Ruthie](#)  
[Hines, Ruth Woodruff](#)  
[Hoskins, Doris Baker](#)  
[Humphrey, Kathryn](#)  
[Hursey, Shirley](#)  
[Jamerson, Dora](#)  
[Jamerson, Nannie](#)  
[Johnson, Helen E.](#)  
[Jones, Kathryn B.](#)  
[Jones, Marion](#)  
[Kennedy, Ethel Mae](#)  
[Kinase-Leggett, Haruko](#)  
[Latham, Ruth](#)  
[Lee, Luetta Smith](#)  
[Lewis, Patricia McKinley](#)

[Tanner, Mary Louise](#)  
[Tatum, Stephanie](#)  
[Tinsley, Veola](#)  
[Underwood, Evelyn](#)  
[Utley, Dorothy Hadley](#)  
[Vickers-Shelley, Dorothy](#)  
[Walden, Mary Frances](#)  
[Varnado](#)  
[Weathersby, Ruby](#)  
[Wesley, Vera](#)  
[White, Mary Lucille](#)  
[Williams, Margot M.](#)  
[Williams, Rebecca J.](#)  
[Wilson, Winnie](#)  
[Womble, Crystal](#)  
[Wylie, Ruth Anne](#)

---

**Museum of the Grand Prairie** *(formerly Early American Museum)*  
Lake of the Woods Forest Preserve  
**Homer Lake Interpretive Center** *(formerly Environmental Education Center)*  
Homer Lake Forest Preserve



Facilities of the  
Champaign County Forest Preserve District  
P.O. Box 1040 | Mahomet | (217) 586-3360  
[www.ccfpd.org](http://www.ccfpd.org) | [hq@ccfpd.org](mailto:hq@ccfpd.org)

---



## THIS LEGACY IS YOURS:

Celebrating the Lasting Contributions of  
African American Women



Please select the biography you wish to view  
from the list below.

[Alexander, Mary](#)  
[Avery, Patricia](#)  
[Banks, Carrie Pope](#)  
[Bazzell, Imani](#)  
[Benson, Mary Haywood](#)  
[Benton, Lila Bromwell](#)  
[Bridgewater, Erma](#)  
[Bright, Clara](#)  
[Campbell, Willie](#)  
[Chambers, Bernice](#)  
[Clark, Lucille](#)  
[Clark, Phyllis D.](#)  
  
[Cole, Octavia](#)  
[Cole, Verene](#)  
[Conner, Lula](#)  
[Cook, Nettie Leona](#)  
[Davis, Ollie Watts](#)  
[Donaldson, Willeta](#)  
[Dyer, Rosie L.](#)  
[Edwards, Maudie Flake](#)  
[Freeman, Fannie](#)  
[Gillespie-Washington, Barbara](#)  
[Gray, Lucy Jess](#)  
[Gray, Ruth Stratton](#)  
[Green, Lucia M.](#)

[Marion, Hattie](#)  
[McGee, Barbara Jean](#)  
[Melker, Shirley E.](#)  
[Milton, Sister El ease](#)  
[Mullen, Eldress Mary](#)  
[Myles, Rita M.](#)  
[Nesbitt, Charlotte](#)  
[Paulk, Hattie](#)  
[Payton, Sarah B.](#)  
[Peacock, Elizabeth \(Bessie\)](#)  
[Pope, Bernice](#)  
  
[Pope, Carrie Alice Lee](#)  
[Pope, Gladys Rhodes](#)  
[Riley, Louanna A.](#)  
[Rodgers, Arnetta](#)  
[Rodgers, Virginia](#)  
[Rollins-Gay, Benita Ann](#)  
[Rowell, Betty](#)  
[Scantlebury, Miriam](#)  
[Scott, Anna Wall](#)  
[Scott, Flora Giles](#)  
[Scott, Sarah Wilson](#)  
[Session, Halestine J.](#)  
[Stoba, Esther Mae](#)  
[Baker](#)

*Hattie Paulk*

Hattie Paulk is a native of Champaign, IL born in 1942. Her family was one of the original Black settlers in Champaign, also they established the first Church of God in Christ. Her parents, Robert Lee and Marcella Chipman Taylor are both deceased. Mr. And Mrs. Taylor had eight children, five surviving sons and two surviving daughters. Hattie is the mother of four and a former foster mother to more than 100 children of all ethnic backgrounds. Hattie stands out as an example of what perseverance and determination can mean.



She has overcome dozens of obstacles and hardships to get her education and gives all the credit to her family for inspiring her. A deeply religious woman who is an ordained minister and now an associate minister at The Church of Living God PGT. She was an assistant Pastor at the Church of the Living God PGT in Chicago, Illinois. She has an Associate in Arts Degree from Parkland College. In 2000, she was inducted into Parkland College Society. She received a Bachelor of Arts Degree from Eastern Illinois University, Charleston, IL and in 1989, received the U.S. Outstanding Adult Award.

Being very active in the community, Hattie has received numerous awards, among them being Woman of Distinction from the Green Meadows Girl Scouts. She is now Director of the Champaign Schools Family Information Center, where she and her staff initiated a Warm-A-Kid Drive. They have given away more than 600 coats to children. They have also started a Young Achievers Award Program where more than 150 children were recognized as Young Achiever. She has taught youth, and is a Co-Host on WEFT Radio on Sunday Mornings.

This Legacy is Yours was a cooperative effort between the National Council of Negro Women, Champaign County Chapter, and the Museum of the Grand Prairie.

A gold star ★ denotes original charter members of the Champaign County Section of the National Council of Negro Women.



[Harris, Blanche](#)  
[Harris, Zelema](#)  
[Hassell, Betty Jean](#)  
[Hendricks, Doris Ruth](#)  
[Herndon, Wilda](#)  
[Hill, Davie](#)  
[Hillsman, Ruthie](#)  
[Hines, Ruth Woodruff](#)  
[Hoskins, Doris Baker](#)  
[Humphrey, Kathryn](#)  
[Hursey, Shirley](#)  
[Jamerson, Dora](#)  
[Jamerson, Nannie](#)  
[Johnson, Helen E.](#)  
[Jones, Kathryn B.](#)  
[Jones, Marion](#)  
[Kennedy, Ethel Mae](#)  
[Kinase-Leggett, Haruko](#)  
[Latham, Ruth](#)  
[Lee, Luetta Smith](#)  
[Lewis, Patricia McKinley](#)

[Tanner, Mary Louise](#)  
[Tatum, Stephanie](#)  
[Tinsley, Veola](#)  
[Underwood, Evelyn](#)  
[Utley, Dorothy Hadley](#)  
[Vickers-Shelley, Dorothy](#)  
[Walden, Mary Frances](#)  
[Varnado](#)  
[Weathersby, Ruby](#)  
[Wesley, Vera](#)  
[White, Mary Lucille](#)  
[Williams, Margot M.](#)  
[Williams, Rebecca J.](#)  
[Wilson, Winnie](#)  
[Womble, Crystal](#)  
[Wylie, Ruth Anne](#)

---

**Museum of the Grand Prairie** *(formerly Early American Museum)*  
Lake of the Woods Forest Preserve  
**Homer Lake Interpretive Center** *(formerly Environmental Education Center)*  
Homer Lake Forest Preserve



Facilities of the  
Champaign County Forest Preserve District  
P.O. Box 1040 | Mahomet | (217) 586-3360  
[www.ccfpd.org](http://www.ccfpd.org) | [hq@ccfpd.org](mailto:hq@ccfpd.org)

---



THIS LEGACY IS YOURS:  
 Celebrating the Lasting Contributions of  
 African American Women



**Sarah B. Payton**

Sarah B. Payton, mother of Octavia (Buckley) Cole was born in Mississippi in 1895, the oldest of ten children born to John and Fannie Brent Buckley. She attended grade school in Mississippi.



In 1949, she came to Champaign, Illinois and worked as a domestic for many years to help support their ten children. She was a devoted member of the Mt. Olive Baptist Church, taught Sunday School, was a member of the choir and also was a member of Mt. Olive Missionary Society.

This Legacy is Yours was a cooperative effort between the National Council of Negro Women, Champaign County Chapter, and the Museum of the Grand Prairie.

Please select the biography you wish to view from the list below.

A gold star ★ denotes original charter members of the Champaign County Section of the National Council of Negro Women.

- |   |   |
|---|---|
| <a href="#">Alexander, Mary</a>               | <a href="#">Marion, Hattie</a>              |
| <a href="#">Avery, Patricia</a>               | <a href="#">McGee, Barbara Jean</a>         |
| <a href="#">Banks, Carrie Pope</a>            | <a href="#">Melker, Shirley E.</a>          |
| <a href="#">Bazzell, Imani</a>                | <a href="#">Milton, Sister Elease</a>       |
| <a href="#">Benson, Mary Haywood</a>          | <a href="#">Mullen, Eldress Mary</a>        |
| <a href="#">Benton, Lila Bromwell</a>         | <a href="#">Myles, Rita M.</a>              |
| <a href="#">Bridgewater, Erma</a>             | <a href="#">Nesbitt, Charlotte</a>          |
| <a href="#">Bright, Clara</a>                 | <a href="#">Paulk, Hattie</a>               |
| <a href="#">Campbell, Willie</a>              | <a href="#">Payton, Sarah B.</a>            |
| <a href="#">Chambers, Bernice</a>             | <a href="#">Peacock, Elizabeth (Bessie)</a> |
| <a href="#">Clark, Lucille</a>                | <a href="#">Pope, Bernice</a>               |
| <a href="#">Clark, Phyllis D.</a>             |   |
| <br>  |   |
| <a href="#">Cole, Octavia</a>                 | <a href="#">Pope, Carrie Alice Lee</a>      |
| <a href="#">Cole, Verene</a>                  | <a href="#">Pope, Gladys Rhodes</a>         |
| <a href="#">Conner, Lula</a>                  | <a href="#">Riley, Louanna A.</a>           |
| <a href="#">Cook, Nettie Leona</a>            | <a href="#">Rodgers, Arnetta</a>            |
| <a href="#">Davis, Ollie Watts</a>            | <a href="#">Rodgers, Virginia</a>           |
| <a href="#">Donaldson, Willeta</a>            | <a href="#">Rollins-Gay, Benita Ann</a>     |
| <a href="#">Dyer, Rosie L.</a>                | <a href="#">Rowell, Betty</a>               |
| <a href="#">Edwards, Maudie Flake</a>         | <a href="#">Scantlebury, Miriam</a>         |
| <a href="#">Freeman, Fannie</a>               | <a href="#">Scott, Anna Wall</a>            |
| <a href="#">Gillespie-Washington, Barbara</a> | <a href="#">Scott, Flora Giles</a>          |
| <a href="#">Gray, Lucy Jess</a>               | <a href="#">Scott, Sarah Wilson</a>         |
| <a href="#">Gray, Ruth Stratton</a>           | <a href="#">Session, Halestine J.</a>       |
| <a href="#">Green, Lucia M.</a>               | <a href="#">Stoba, Esther Mae</a>           |
|   | <a href="#">Baker</a>                       |



[Harris, Blanche](#)  
[Harris, Zelema](#)  
[Hassell, Betty Jean](#)  
[Hendricks, Doris Ruth](#)  
[Herndon, Wilda](#)  
[Hill, Davie](#)  
[Hillsman, Ruthie](#)  
[Hines, Ruth Woodruff](#)  
[Hoskins, Doris Baker](#)  
[Humphrey, Kathryn](#)  
[Hursey, Shirley](#)  
[Jamerson, Dora](#)  
[Jamerson, Nannie](#)  
[Johnson, Helen E.](#)  
[Jones, Kathryn B.](#)  
[Jones, Marion](#)  
[Kennedy, Ethel Mae](#)  
[Kinase-Leggett, Haruko](#)  
[Latham, Ruth](#)  
[Lee, Luetta Smith](#)  
[Lewis, Patricia McKinley](#)

[Tanner, Mary Louise](#)  
[Tatum, Stephanie](#)  
[Tinsley, Veola](#)  
[Underwood, Evelyn](#)  
[Utley, Dorothy Hadley](#)  
[Vickers-Shelley, Dorothy](#)  
[Walden, Mary Frances](#)  
[Varnado](#)  
[Weathersby, Ruby](#)  
[Wesley, Vera](#)  
[White, Mary Lucille](#)  
[Williams, Margot M.](#)  
[Williams, Rebecca J.](#)  
[Wilson, Winnie](#)  
[Womble, Crystal](#)  
[Wylie, Ruth Anne](#)

---

**Museum of the Grand Prairie** *(formerly Early American Museum)*  
Lake of the Woods Forest Preserve  
**Homer Lake Interpretive Center** *(formerly Environmental Education Center)*  
Homer Lake Forest Preserve



Facilities of the  
Champaign County Forest Preserve District  
P.O. Box 1040 | Mahomet | (217) 586-3360  
[www.ccfpd.org](http://www.ccfpd.org) | [hq@ccfpd.org](mailto:hq@ccfpd.org)

---





## THIS LEGACY IS YOURS:

Celebrating the Lasting Contributions of  
African American Women

*Elizabeth (Bessie) Peacock*

Elizabeth (Bessie) Peacock was born in Monticello, Georgia in 1902, the daughter of Elizabeth Gorden and Paschal Showers. She attended grammar school in Monticello, Georgia.

She married George Peacock, Sr. (A widower with 5 children) in 1920 and moved to Urbana, Illinois in 1922. To this union, 10 children were born (5 boys and 5 girls).

Mr. Peacock worked a short time for the Big Four Railroad and then for many years as a construction worker for the Somers-Barr Company - a long-time construction business in Urbana. Mrs. Peacock was a housewife.



She was very active in the J.W. Hayes Parent Teacher Association and was elected its first African-American President. Her work with the PTA continued through the years.

A staunch member of the Salem Baptist Church, she served on the Mother's Board; worked with the food preparation group serving meals for families after funerals and other Church events; served as a representative to Church Women United, and worked whenever needed to serve her Church. She was also a member of the Eastern Star - Daughter of Isis. She was a faithful and loving woman.

She died in 1992.

This Legacy is Yours was a cooperative effort between the National Council of Negro Women, Champaign County Chapter, and the Museum of the Grand Prairie.

A gold star ★ denotes original charter members of the Champaign County Section of the National Council of Negro Women.



Please select the biography you wish to view  
from the list below.

<a href="#">Alexander, Mary</a>	<a href="#">Marion, Hattie</a>
<a href="#">Avery, Patricia</a>	<a href="#">McGee, Barbara Jean</a>
<a href="#">Banks, Carrie Pope</a>	<a href="#">Melker, Shirley E.</a>
<a href="#">Bazzell, Imani</a>	<a href="#">Milton, Sister Elease</a>
<a href="#">Benson, Mary Haywood</a>	<a href="#">Mullen, Eldress Mary</a>
<a href="#">Benton, Lila Bromwell</a>	<a href="#">Myles, Rita M.</a>
<a href="#">Bridgewater, Erma</a>	<a href="#">Nesbitt, Charlotte</a>
<a href="#">Bright, Clara</a>	<a href="#">Paulk, Hattie</a>
<a href="#">Campbell, Willie</a>	<a href="#">Payton, Sarah B.</a>
<a href="#">Chambers, Bernice</a>	<a href="#">Peacock, Elizabeth (Bessie)</a>
<a href="#">Clark, Lucille</a>	<a href="#">Pope, Bernice</a>
<a href="#">Clark, Phyllis D.</a>	
<a href="#">Cole, Octavia</a>	<a href="#">Pope, Carrie Alice Lee</a>
<a href="#">Cole, Verene</a>	<a href="#">Pope, Gladys Rhodes</a>
<a href="#">Conner, Lula</a>	<a href="#">Riley, Louanna A.</a>
<a href="#">Cook, Nettie Leona</a>	<a href="#">Rodgers, Arnetta</a>
<a href="#">Davis, Ollie Watts</a>	<a href="#">Rodgers, Virginia</a>
<a href="#">Donaldson, Willeta</a>	<a href="#">Rollins-Gay, Benita Ann</a>
<a href="#">Dyer, Rosie L.</a>	<a href="#">Rowell, Betty</a>
<a href="#">Edwards, Maudie Flake</a>	<a href="#">Scantlebury, Miriam</a>
<a href="#">Freeman, Fannie</a>	<a href="#">Scott, Anna Wall</a>
<a href="#">Gillespie-Washington, Barbara</a>	<a href="#">Scott, Flora Giles</a>
<a href="#">Gray, Lucy Jess</a>	<a href="#">Scott, Sarah Wilson</a>
<a href="#">Gray, Ruth Stratton</a>	<a href="#">Session, Halestine J.</a>
<a href="#">Green, Lucia M.</a>	<a href="#">Stoba, Esther Mae</a>
	<a href="#">Baker</a>

[Harris, Blanche](#)  
[Harris, Zelema](#)  
[Hassell, Betty Jean](#)  
[Hendricks, Doris Ruth](#)  
[Herndon, Wilda](#)  
[Hill, Davie](#)  
[Hillsman, Ruthie](#)  
[Hines, Ruth Woodruff](#)  
[Hoskins, Doris Baker](#)  
[Humphrey, Kathryn](#)  
[Hursey, Shirley](#)  
[Jamerson, Dora](#)  
[Jamerson, Nannie](#)  
[Johnson, Helen E.](#)  
[Jones, Kathryn B.](#)  
[Jones, Marion](#)  
[Kennedy, Ethel Mae](#)  
[Kinase-Leggett, Haruko](#)  
[Latham, Ruth](#)  
[Lee, Luetta Smith](#)  
[Lewis, Patricia McKinley](#)

[Tanner, Mary Louise](#)  
[Tatum, Stephanie](#)  
[Tinsley, Veola](#)  
[Underwood, Evelyn](#)  
[Utley, Dorothy Hadley](#)  
[Vickers-Shelley, Dorothy](#)  
[Walden, Mary Frances](#)  
[Varnado](#)  
[Weathersby, Ruby](#)  
[Wesley, Vera](#)  
[White, Mary Lucille](#)  
[Williams, Margot M.](#)  
[Williams, Rebecca J.](#)  
[Wilson, Winnie](#)  
[Womble, Crystal](#)  
[Wylie, Ruth Anne](#)

---

**Museum of the Grand Prairie** *(formerly Early American Museum)*  
Lake of the Woods Forest Preserve  
**Homer Lake Interpretive Center** *(formerly Environmental Education Center)*  
Homer Lake Forest Preserve



Facilities of the  
Champaign County Forest Preserve District  
P.O. Box 1040 | Mahomet | (217) 586-3360  
[www.ccfpd.org](http://www.ccfpd.org) | [hq@ccfpd.org](mailto:hq@ccfpd.org)

---



## THIS LEGACY IS YOURS:

Celebrating the Lasting Contributions of  
African American Women



Please select the biography you wish to view  
from the list below.

[Alexander, Mary](#)  
[Avery, Patricia](#)  
[Banks, Carrie Pope](#)  
[Bazzell, Imani](#)  
[Benson, Mary Haywood](#)  
[Benton, Lila Bromwell](#)  
[Bridgewater, Erma](#)  
[Bright, Clara](#)  
[Campbell, Willie](#)  
[Chambers, Bernice](#)  
[Clark, Lucille](#)  
[Clark, Phyllis D.](#)  
  
[Cole, Octavia](#)  
[Cole, Verene](#)  
[Conner, Lula](#)  
[Cook, Nettie Leona](#)  
[Davis, Ollie Watts](#)  
[Donaldson, Willeta](#)  
[Dyer, Rosie L.](#)  
[Edwards, Maudie Flake](#)  
[Freeman, Fannie](#)  
[Gillespie-Washington, Barbara](#)  
[Gray, Lucy Jess](#)  
[Gray, Ruth Stratton](#)  
[Green, Lucia M.](#)

[Marion, Hattie](#)  
[McGee, Barbara Jean](#)  
[Melker, Shirley E.](#)  
[Milton, Sister El ease](#)  
[Mullen, Eldress Mary](#)  
[Myles, Rita M.](#)  
[Nesbitt, Charlotte](#)  
[Paulk, Hattie](#)  
[Payton, Sarah B.](#)  
[Peacock, Elizabeth \(Bessie\)](#)  
[Pope, Bernice](#)  
  
[Pope, Carrie Alice Lee](#)  
[Pope, Gladys Rhodes](#)  
[Riley, Louanna A.](#)  
[Rodgers, Arnetta](#)  
[Rodgers, Virginia](#)  
[Rollins-Gay, Benita Ann](#)  
[Rowell, Betty](#)  
[Scantlebury, Miriam](#)  
[Scott, Anna Wall](#)  
[Scott, Flora Giles](#)  
[Scott, Sarah Wilson](#)  
[Session, Halestine J.](#)  
[Stoba, Esther Mae](#)  
[Baker](#)

***Bernice Pope***

Bernice Pope was born in Carrier Mills, Illinois, on November 18, 1920, the third daughter of Earl "Bud", a coal miner, and Ruthenia Chavous Russell, a homemaker. She attended the rural Lake View Elementary School, the same grade school her mother and brothers attended. After high school graduation, she attended the University of Illinois Champaign-Urbana Campus on a scholarship and with the help of her brothers. While there, Bernice met and married George L. Pope. During WW II, while George served in the Army, she taught at the Lake View School in Carrier Mills, Illinois. After his discharge, they moved to Boley, Oklahoma, where she taught for a few years.



They later moved back to Champaign where she now lives. Bernice joined the teaching staff at the Willard School, then on to the Booker T. Washington School, where she taught for several years. Her last site was the Bottenfield School where she remained until retirement. Since retirement, Bernice has tutored at Douglass Center, her church and the Unit #4 School District. She is very interested in the advancement and academic achievement of children in school and church. She feels tutoring provides the possibility of greater achievements by her students.

She is the proud parent of two sons and grandparent of two granddaughters, both of whom are in education.

Bernice has been a member of the Bethel A.M.E. Church for more than fifty years. She teaches Sunday School and was Church Treasurer for 30 years. She has been on the Board of the County Blood Bank for ten years and a donor for twenty plus years.

This Legacy is Yours was a cooperative effort between the National Council of Negro Women, Champaign County Chapter, and the Museum of the Grand Prairie.

A gold star ★ denotes original charter members of the Champaign County Section of the National Council of Negro Women.



[Harris, Blanche](#)  
[Harris, Zelema](#)  
[Hassell, Betty Jean](#)  
[Hendricks, Doris Ruth](#)  
[Herndon, Wilda](#)  
[Hill, Davie](#)  
[Hillsman, Ruthie](#)  
[Hines, Ruth Woodruff](#)  
[Hoskins, Doris Baker](#)  
[Humphrey, Kathryn](#)  
[Hursey, Shirley](#)  
[Jamerson, Dora](#)  
[Jamerson, Nannie](#)  
[Johnson, Helen E.](#)  
[Jones, Kathryn B.](#)  
[Jones, Marion](#)  
[Kennedy, Ethel Mae](#)  
[Kinase-Leggett, Haruko](#)  
[Latham, Ruth](#)  
[Lee, Luetta Smith](#)  
[Lewis, Patricia McKinley](#)

[Tanner, Mary Louise](#)  
[Tatum, Stephanie](#)  
[Tinsley, Veola](#)  
[Underwood, Evelyn](#)  
[Utley, Dorothy Hadley](#)  
[Vickers-Shelley, Dorothy](#)  
[Walden, Mary Frances](#)  
[Varnado](#)  
[Weathersby, Ruby](#)  
[Wesley, Vera](#)  
[White, Mary Lucille](#)  
[Williams, Margot M.](#)  
[Williams, Rebecca J.](#)  
[Wilson, Winnie](#)  
[Womble, Crystal](#)  
[Wylie, Ruth Anne](#)

---

**Museum of the Grand Prairie** *(formerly Early American Museum)*  
Lake of the Woods Forest Preserve  
**Homer Lake Interpretive Center** *(formerly Environmental Education Center)*  
Homer Lake Forest Preserve



Facilities of the  
Champaign County Forest Preserve District  
P.O. Box 1040 | Mahomet | (217) 586-3360  
[www.ccfpd.org](http://www.ccfpd.org) | [hq@ccfpd.org](mailto:hq@ccfpd.org)

---



## THIS LEGACY IS YOURS:

Celebrating the Lasting Contributions of  
African American Women



Please select the biography you wish to view  
from the list below.

[Alexander, Mary](#)  
[Avery, Patricia](#)  
[Banks, Carrie Pope](#)  
[Bazzell, Imani](#)  
[Benson, Mary Haywood](#)  
[Benton, Lila Bromwell](#)  
[Bridgewater, Erma](#)  
[Bright, Clara](#)  
[Campbell, Willie](#)  
[Chambers, Bernice](#)  
[Clark, Lucille](#)  
[Clark, Phyllis D.](#)  
  
[Cole, Octavia](#)  
[Cole, Verene](#)  
[Conner, Lula](#)  
[Cook, Nettie Leona](#)  
[Davis, Ollie Watts](#)  
[Donaldson, Willeta](#)  
[Dyer, Rosie L.](#)  
[Edwards, Maudie Flake](#)  
[Freeman, Fannie](#)  
[Gillespie-Washington, Barbara](#)  
[Gray, Lucy Jess](#)  
[Gray, Ruth Stratton](#)  
[Green, Lucia M.](#)

[Marion, Hattie](#)  
[McGee, Barbara Jean](#)  
[Melker, Shirley E.](#)  
[Milton, Sister El ease](#)  
[Mullen, Eldress Mary](#)  
[Myles, Rita M.](#)  
[Nesbitt, Charlotte](#)  
[Pauk, Hattie](#)  
[Payton, Sarah B.](#)  
[Peacock, Elizabeth \(Bessie\)](#)  
[Pope, Bernice](#)

[Pope, Carrie Alice Lee](#)  
[Pope, Gladys Rhodes](#)  
[Riley, Louanna A.](#)  
[Rodgers, Arnetta](#)  
[Rodgers, Virginia](#)  
[Rollins-Gay, Benita Ann](#)  
[Rowell, Betty](#)  
[Scantlebury, Miriam](#)  
[Scott, Anna Wall](#)  
[Scott, Flora Giles](#)  
[Scott, Sarah Wilson](#)  
[Session, Halestine J.](#)  
[Stoba, Esther Mae](#)  
[Baker](#)

### *Carrie Alice Lee Pope*

Carrie Alice Lee Pope was born January 6, 1892, daughter of General Cass Lee and Luetta Smith Lee. She attended the Champaign Public and High Schools and graduated from the University of Illinois. During her early years she was a staunch member of the Bethel A.M.E Church, the Senior Choir, The Willing Workers Club, the Lou Anna Riley Women's Missionary Society and she was a Sunday School teacher. While attending the U of I, she became a member of the Alpha Kappa Alpha Sorority and after graduation, began her teaching career in Lynchburg, VA; gave private music lessons in piano and taught religious education.



On September 16, 1917, she was married to Cecil Pope and to this union six children were born: George L., Cecil A., Carrie L. Pope Banks, Sarah E. Pope Potter, Esther G. Pope Scroggins and Paul L. Pope.

Her community activities included: active membership in Church Women United; The Douglass Center Senior Citizens; Past Matron, Deborah Chapter #27 Order of Eastern Star; Past President and President of District #41 Mothers of WWII. She was also a licensed Practical Nurse.

In recognition of her work, she was presented an award for "outstanding service to the community" by the Champaign-Urbana Community Recognition Committee. The officers and members of the Lou Anna Riley Missionary Society also recognized her sixteen years' presidency and described her as "a woman of love, humility and compassion; always to be remembered and loved for the legacy which continues to guide the work of the Society. Carrie Alice Lee Pope died November 26, 1978.

This Legacy is Yours was a cooperative effort between the National Council of Negro Women, Champaign County Chapter, and the Museum of the Grand Prairie.

A gold star ★ denotes original charter members of the Champaign County Section of the National Council of Negro Women.



[Harris, Blanche](#)  
[Harris, Zelema](#)  
[Hassell, Betty Jean](#)  
[Hendricks, Doris Ruth](#)  
[Herndon, Wilda](#)  
[Hill, Davie](#)  
[Hillsman, Ruthie](#)  
[Hines, Ruth Woodruff](#)  
[Hoskins, Doris Baker](#)  
[Humphrey, Kathryn](#)  
[Hursey, Shirley](#)  
[Jamerson, Dora](#)  
[Jamerson, Nannie](#)  
[Johnson, Helen E.](#)  
[Jones, Kathryn B.](#)  
[Jones, Marion](#)  
[Kennedy, Ethel Mae](#)  
[Kinase-Leggett, Haruko](#)  
[Latham, Ruth](#)  
[Lee, Luetta Smith](#)  
[Lewis, Patricia McKinley](#)

[Tanner, Mary Louise](#)  
[Tatum, Stephanie](#)  
[Tinsley, Veola](#)  
[Underwood, Evelyn](#)  
[Utley, Dorothy Hadley](#)  
[Vickers-Shelley, Dorothy](#)  
[Walden, Mary Frances](#)  
[Varnado](#)  
[Weathersby, Ruby](#)  
[Wesley, Vera](#)  
[White, Mary Lucille](#)  
[Williams, Margot M.](#)  
[Williams, Rebecca J.](#)  
[Wilson, Winnie](#)  
[Womble, Crystal](#)  
[Wylie, Ruth Anne](#)

---

**Museum of the Grand Prairie** *(formerly Early American Museum)*  
Lake of the Woods Forest Preserve  
**Homer Lake Interpretive Center** *(formerly Environmental Education Center)*  
Homer Lake Forest Preserve



Facilities of the  
Champaign County Forest Preserve District  
P.O. Box 1040 | Mahomet | (217) 586-3360  
[www.ccfpd.org](http://www.ccfpd.org) | [hq@ccfpd.org](mailto:hq@ccfpd.org)

---



## THIS LEGACY IS YOURS:

Celebrating the Lasting Contributions of  
African American Women



Please select the biography you wish to view  
from the list below.

[Alexander, Mary](#)  
[Avery, Patricia](#)  
[Banks, Carrie Pope](#)  
[Bazzell, Imani](#)  
[Benson, Mary Haywood](#)  
[Benton, Lila Bromwell](#)  
[Bridgewater, Erma](#)  
[Bright, Clara](#)  
[Campbell, Willie](#)  
[Chambers, Bernice](#)  
[Clark, Lucille](#)  
[Clark, Phyllis D.](#)  
  
[Cole, Octavia](#)  
[Cole, Verene](#)  
[Conner, Lula](#)  
[Cook, Nettie Leona](#)  
[Davis, Ollie Watts](#)  
[Donaldson, Willeta](#)  
[Dyer, Rosie L.](#)  
[Edwards, Maudie Flake](#)  
[Freeman, Fannie](#)  
[Gillespie-Washington, Barbara](#)  
[Gray, Lucy Jess](#)  
[Gray, Ruth Stratton](#)  
[Green, Lucia M.](#)

[Marion, Hattie](#)  
[McGee, Barbara Jean](#)  
[Melker, Shirley E.](#)  
[Milton, Sister El ease](#)  
[Mullen, Eldress Mary](#)  
[Myles, Rita M.](#)  
[Nesbitt, Charlotte](#)  
[Paulk, Hattie](#)  
[Payton, Sarah B.](#)  
[Peacock, Elizabeth \(Bessie\)](#)  
[Pope, Bernice](#)

[Pope, Carrie Alice Lee](#)  
[Pope, Gladys Rhodes](#)  
[Riley, Louanna A.](#)  
[Rodgers, Arnetta](#)  
[Rodgers, Virginia](#)  
[Rollins-Gay, Benita Ann](#)  
[Rowell, Betty](#)  
[Scantlebury, Miriam](#)  
[Scott, Anna Wall](#)  
[Scott, Flora Giles](#)  
[Scott, Sarah Wilson](#)  
[Session, Halestine J.](#)  
[Stoba, Esther Mae](#)  
[Baker](#)

### *Gladys Rhodes Pope*

Promoting literacy lies at the heart of this educator, Mrs. Pope, a teacher for over 20 years at Leal School in Urbana, Illinois. Mrs. Gladys Rhodes Pope is a 1958 graduate of Danville High School, Danville, Illinois. Mrs. Pope graduated with a Bachelor and Master Degree in Education from the University of Illinois. Mrs. Pope was married to the late Lt. Paul Lawrence Pope, and they are the parents of three children; Katherine, Elizabeth and Paul Martin.



At Leal School, Mrs. Pope put forth an extra effort to motivate and enhance basic skills of her high-risk students in Reading, Writing, and Drama. These programs improved the self-esteem of all students in her classroom. Mrs. Pope felt all students came to her classroom with a special gift.

She is a member of Bethel A.M.E. Church, A.M.E. Stewardess and Missionary, Foster Parents from 1967 to 1998; Mentored high risk students in 1997 - 2001; Y.W.C.A. Black Achievement Award Honoree 1989 - 1998; Baha'i Community Award - 1987; Martin Luther King A.M.E. Award - 1989; Bethel A.M.E. Missionary of the Year - 1999; A.M.E. Outstanding Service Award - 1997.

Mrs. Pope's hobbies are collecting plates commemorating churches, writing short plays and poetry. She published a poem, "Mrs. Lucy's Fine Lace". Her activities include gifts and support for community programs, sponsored by POPE FOR PEACE Foundation.

This Legacy is Yours was a cooperative effort between the National Council of Negro Women, Champaign County Chapter, and the Museum of the Grand Prairie.

A gold star ★ denotes original charter members of the Champaign County Section of the National Council of Negro Women.



[Harris, Blanche](#)  
[Harris, Zelema](#)  
[Hassell, Betty Jean](#)  
[Hendricks, Doris Ruth](#)  
[Herndon, Wilda](#)  
[Hill, Davie](#)  
[Hillsman, Ruthie](#)  
[Hines, Ruth Woodruff](#)  
[Hoskins, Doris Baker](#)  
[Humphrey, Kathryn](#)  
[Hursey, Shirley](#)  
[Jamerson, Dora](#)  
[Jamerson, Nannie](#)  
[Johnson, Helen E.](#)  
[Jones, Kathryn B.](#)  
[Jones, Marion](#)  
[Kennedy, Ethel Mae](#)  
[Kinase-Leggett, Haruko](#)  
[Latham, Ruth](#)  
[Lee, Luetta Smith](#)  
[Lewis, Patricia McKinley](#)

[Tanner, Mary Louise](#)  
[Tatum, Stephanie](#)  
[Tinsley, Veola](#)  
[Underwood, Evelyn](#)  
[Utley, Dorothy Hadley](#)  
[Vickers-Shelley, Dorothy](#)  
[Walden, Mary Frances](#)  
[Varnado](#)  
[Weathersby, Ruby](#)  
[Wesley, Vera](#)  
[White, Mary Lucille](#)  
[Williams, Margot M.](#)  
[Williams, Rebecca J.](#)  
[Wilson, Winnie](#)  
[Womble, Crystal](#)  
[Wylie, Ruth Anne](#)

---

**Museum of the Grand Prairie** *(formerly Early American Museum)*  
Lake of the Woods Forest Preserve  
**Homer Lake Interpretive Center** *(formerly Environmental Education Center)*  
Homer Lake Forest Preserve



Facilities of the  
Champaign County Forest Preserve District  
P.O. Box 1040 | Mahomet | (217) 586-3360  
[www.ccfpd.org](http://www.ccfpd.org) | [hq@ccfpd.org](mailto:hq@ccfpd.org)

---





# Museum of the Grand Prairie

[Home](#)
[Planning Your Visit](#)
[Programs & Exhibits](#)
[About the Museum](#)
[Volunteer Opportunities](#)
[Collections & Research](#)
[Hours & Admission](#)
[Accessibility](#)
[Location](#)
[Groups](#)

THIS LEGACY IS YOURS:

Celebrating the Lasting Contributions of African American Women



Please select the biography you wish to view from the list below.

[Alexander, Mary](#)
[Avery, Patricia](#)
[Banks, Carrie Pope](#)
[Bazzell, Imani](#)
[Benson, Mary Haywood](#)
[Benton, Lila Bromwell](#)
[Bridgewater, Erma](#)
[Bright, Clara](#)
[Campbell, Willie](#)
[Chambers, Bernice](#)
[Clark, Lucille](#)
[Clark, Phyllis D.](#)
[Cole, Octavia](#)
[Cole, Verene](#)
[Conner, Lula](#)
[Cook, Nettie Leona](#)
[Davis, Ollie Watts](#)
[Donaldson, Willeta](#)
[Dyer, Rosie L.](#)
[Edwards, Maudie Flake](#)
[Freeman, Fannie](#)
[Gillespie-Washington, Barbara](#)
[Gray, Lucy Jess](#)
[Gray, Ruth Stratton](#)
[Green, Lucia M.](#)
[Marion, Hattie](#)
[McGee, Barbara Jean](#)
[Melker, Shirley E.](#)
[Milton, Sister Elease](#)
[Mullen, Eldress Mary](#)
[Myles, Rita M.](#)
[Nesbitt, Charlotte](#)
[Paulk, Hattie](#)
[Payton, Sarah B.](#)
[Peacock, Elizabeth \(Bessie\)](#)
[Pope, Bernice](#)
[Pope, Carrie Alice Lee](#)
[Pope, Gladys Rhodes](#)
[Riley, Louanna A.](#)
[Rodgers, Arnetta](#)
[Rodgers, Virginia](#)
[Rollins-Gay, Benita Ann](#)
[Rowell, Betty](#)
[Scantlebury, Miriam](#)
[Scott, Anna Wall](#)
[Scott, Flora Giles](#)
[Scott, Sarah Wilson](#)
[Session, Halestine J.](#)
[Stoba, Esther Mae](#)
[Baker](#)

## *Louanna A. Riley*

Louanna Riley was born in 1852 in Summer County, Tennessee. She moved to Champaign, Illinois, at an early age and lived at 106 E. Springfield Avenue. She had two children, a daughter Ethel, and a son George who attended the University of Illinois and played in the U of I band.

She was a member of the Deborah Chapter Order of Eastern Star and a stewardess in Bethel A.M.E. Church. She was active in the young missionary society. They met every Saturday morning at her home and meetings were strictly coordinated according to Roberts Rules of Order.



Twice a year, she gathered shoe boxes from the local shoe stores. The children filled them with fruit and candy donated by the congregation and they were delivered to shut-ins in the community and to the nursing homes. The missionary society of Bethel Church is named for her.

When it became difficult for her to continue to live alone, she moved to Chicago to be with her daughter. Local relatives included Ray Scott, a great nephew and his family.

This Legacy is Yours was a cooperative effort between the National Council of Negro Women, Champaign County Chapter, and the Museum of the Grand Prairie.

A gold star ★ denotes original charter members of the Champaign County Section of the National Council of Negro Women.



[Harris, Blanche](#)  
[Harris, Zelema](#)  
[Hassell, Betty Jean](#)  
[Hendricks, Doris Ruth](#)  
[Herndon, Wilda](#)  
[Hill, Davie](#)  
[Hillsman, Ruthie](#)  
[Hines, Ruth Woodruff](#)  
[Hoskins, Doris Baker](#)  
[Humphrey, Kathryn](#)  
[Hursey, Shirley](#)  
[Jamerson, Dora](#)  
[Jamerson, Nannie](#)  
[Johnson, Helen E.](#)  
[Jones, Kathryn B.](#)  
[Jones, Marion](#)  
[Kennedy, Ethel Mae](#)  
[Kinase-Leggett, Haruko](#)  
[Latham, Ruth](#)  
[Lee, Luetta Smith](#)  
[Lewis, Patricia McKinley](#)

[Tanner, Mary Louise](#)  
[Tatum, Stephanie](#)  
[Tinsley, Veola](#)  
[Underwood, Evelyn](#)  
[Utley, Dorothy Hadley](#)  
[Vickers-Shelley, Dorothy](#)  
[Walden, Mary Frances](#)  
[Varnado](#)  
[Weathersby, Ruby](#)  
[Wesley, Vera](#)  
[White, Mary Lucille](#)  
[Williams, Margot M.](#)  
[Williams, Rebecca J.](#)  
[Wilson, Winnie](#)  
[Womble, Crystal](#)  
[Wylie, Ruth Anne](#)

---

**Museum of the Grand Prairie** *(formerly Early American Museum)*  
Lake of the Woods Forest Preserve  
**Homer Lake Interpretive Center** *(formerly Environmental Education Center)*  
Homer Lake Forest Preserve



Facilities of the  
Champaign County Forest Preserve District  
P.O. Box 1040 | Mahomet | (217) 586-3360  
[www.ccfpd.org](http://www.ccfpd.org) | [hq@ccfpd.org](mailto:hq@ccfpd.org)

---



## THIS LEGACY IS YOURS:

Celebrating the Lasting Contributions of  
African American Women

★ *Arnetta Collins Rodgers*

I was born in Chicago, Illinois, the oldest of four girls, but grew up in South Bend, Indiana. My dad worked at the Studebaker Auto Plant, my mother as a Secretary at the Y.W.C.A. I completed elementary and high school there.

After high school graduation I enrolled in Howard University in Washington, D.C. where I earned my BA Degree in 1964. In 1966, I earned my Masters Degree in Social Work from the University of Illinois and some 12 years later in 1978 my Ph.D.

From 1966-68, I was a Social Worker with the Jewish Family Service in New York, New York, a Psychiatric Social Worker for the Virgin Islands Department of Mental Health, St. Thomas, V. I.

1968 - 1969; Social Worker in the Unit #4 School District - 1970 - 1993 (intermittently; Assistant Principal at the Edison Middle School 1992-1993 and lastly, Principal 1993-2000 at the Booker T. Washington School.



Please select the biography you wish to view  
from the list below.

[Alexander, Mary](#)
[Avery, Patricia](#)
[Banks, Carrie Pope](#)
[Bazzell, Imani](#)
[Benson, Mary Haywood](#)
[Benton, Lila Bromwell](#)
[Bridgewater, Erma](#)
[Bright, Clara](#)
[Campbell, Willie](#)
[Chambers, Bernice](#)
[Clark, Lucille](#)
[Clark, Phyllis D.](#)
[Marion, Hattie](#)
[McGee, Barbara Jean](#)
[Melker, Shirley E.](#)
[Milton, Sister Elease](#)
[Mullen, Eldress Mary](#)
[Myles, Rita M.](#)
[Nesbitt, Charlotte](#)
[Pauk, Hattie](#)
[Payton, Sarah B.](#)
[Peacock, Elizabeth](#)
[\(Bessie\)](#)
[Pope, Bernice](#)
[Cole, Octavia](#)
[Cole, Verene](#)
[Conner, Lula](#)
[Cook, Nettie Leona](#)
[Davis, Ollie Watts](#)
[Donaldson, Willeta](#)
[Dyer, Rosie L.](#)
[Edwards, Maudie Flake](#)
[Freeman, Fannie](#)
[Gillespie-Washington,](#)
[Barbara](#)
[Gray, Lucy Jess](#)
[Gray, Ruth Stratton](#)
[Green, Lucia M.](#)
[Pope, Carrie Alice Lee](#)
[Pope, Gladys Rhodes](#)
[Riley, Louanna A.](#)
[Rodgers, Arnetta](#)
[Rodgers, Virginia](#)
[Rollins-Gay, Benita Ann](#)
[Rowell, Betty](#)
[Scantlebury, Miriam](#)
[Scott, Anna Wall](#)
[Scott, Flora Giles](#)
[Scott, Sarah Wilson](#)
[Session, Halestine J.](#)
[Stoba, Esther Mae](#)
[Baker](#)

I have done a lot of research in many areas, but I feel my Master's thesis titled "Pre-Natal Care Among Champaign-Urbana Negro Mothers" was most outstanding in content and according to the late Mr. Vernon Barkstall, laid the groundwork for the establishment of the Frances Nelson Health Center.

Academic honors include: Phi Beta Kappa, Post-Doctoral Appointment 1978-1980, University of Illinois Institute on Racism.

I am the wife of Dr. Frederick Rodgers, retired from the University of Illinois College of Education. We are the parents of 4 children, 3 sons, all graduates of West Point and one daughter attending Illinois Wesleyan University.

This Legacy is Yours was a cooperative effort between the National Council of Negro Women, Champaign County Chapter, and the Museum of the Grand Prairie.

A gold star ★ denotes original charter members of the Champaign County Section of the National Council of Negro Women.



[Harris, Blanche](#)  
[Harris, Zelema](#)  
[Hassell, Betty Jean](#)  
[Hendricks, Doris Ruth](#)  
[Herndon, Wilda](#)  
[Hill, Davie](#)  
[Hillsman, Ruthie](#)  
[Hines, Ruth Woodruff](#)  
[Hoskins, Doris Baker](#)  
[Humphrey, Kathryn](#)  
[Hursey, Shirley](#)  
[Jamerson, Dora](#)  
[Jamerson, Nannie](#)  
[Johnson, Helen E.](#)  
[Jones, Kathryn B.](#)  
[Jones, Marion](#)  
[Kennedy, Ethel Mae](#)  
[Kinase-Leggett, Haruko](#)  
[Latham, Ruth](#)  
[Lee, Luetta Smith](#)  
[Lewis, Patricia McKinley](#)

[Tanner, Mary Louise](#)  
[Tatum, Stephanie](#)  
[Tinsley, Veola](#)  
[Underwood, Evelyn](#)  
[Utley, Dorothy Hadley](#)  
[Vickers-Shelley, Dorothy](#)  
[Walden, Mary Frances](#)  
[Varnado](#)  
[Weathersby, Ruby](#)  
[Wesley, Vera](#)  
[White, Mary Lucille](#)  
[Williams, Margot M.](#)  
[Williams, Rebecca J.](#)  
[Wilson, Winnie](#)  
[Womble, Crystal](#)  
[Wylie, Ruth Anne](#)

---

**Museum of the Grand Prairie** *(formerly Early American Museum)*  
Lake of the Woods Forest Preserve  
**Homer Lake Interpretive Center** *(formerly Environmental Education Center)*  
Homer Lake Forest Preserve



Facilities of the  
Champaign County Forest Preserve District  
P.O. Box 1040 | Mahomet | (217) 586-3360  
[www.ccfpd.org](http://www.ccfpd.org) | [hq@ccfpd.org](mailto:hq@ccfpd.org)

---



## THIS LEGACY IS YOURS:

Celebrating the Lasting Contributions of  
African American Women

*Virginia Steward Rodgers*

Virginia S. Rodgers was born in Danville, Illinois, in 1911, the daughter of Flora and John Bailey Steward. When she was just a few weeks old, her parents moved to Champaign, Illinois. She attended elementary, junior high and high school and graduated from Champaign Senior High School.

As a young adult, she worked as a stock girl in downtown Champaign, and later as a Cook in fraternity and sorority houses on Campus.

She was a loyal member of Salem Baptist Church, where she served on the Usher Board, and worked with BYPU, the Sunday School and the Missionary Society for several years.

She passed away January 25, 1998.



This Legacy is Yours was a cooperative effort between the National Council of Negro Women, Champaign County Chapter, and the Museum of the Grand Prairie.

Please select the biography you wish to view  
from the list below.

A gold star ★ denotes original charter members of the Champaign County Section of the National Council of Negro Women.

<a href="#">Alexander, Mary</a>	<a href="#">Marion, Hattie</a>
<a href="#">Avery, Patricia</a>	<a href="#">McGee, Barbara Jean</a>
<a href="#">Banks, Carrie Pope</a>	<a href="#">Melker, Shirley E.</a>
<a href="#">Bazzell, Imani</a>	<a href="#">Milton, Sister Elease</a>
<a href="#">Benson, Mary Haywood</a>	<a href="#">Mullen, Eldress Mary</a>
<a href="#">Benton, Lila Bromwell</a>	<a href="#">Myles, Rita M.</a>
<a href="#">Bridgewater, Erma</a>	<a href="#">Nesbitt, Charlotte</a>
<a href="#">Bright, Clara</a>	<a href="#">Paulk, Hattie</a>
<a href="#">Campbell, Willie</a>	<a href="#">Payton, Sarah B.</a>
<a href="#">Chambers, Bernice</a>	<a href="#">Peacock, Elizabeth (Bessie)</a>
<a href="#">Clark, Lucille</a>	<a href="#">Pope, Bernice</a>
<a href="#">Clark, Phyllis D.</a>	
<a href="#">Cole, Octavia</a>	<a href="#">Pope, Carrie Alice Lee</a>
<a href="#">Cole, Verene</a>	<a href="#">Pope, Gladys Rhodes</a>
<a href="#">Conner, Lula</a>	<a href="#">Riley, Louanna A.</a>
<a href="#">Cook, Nettie Leona</a>	<a href="#">Rodgers, Arnetta</a>
<a href="#">Davis, Ollie Watts</a>	<a href="#">Rodgers, Virginia</a>
<a href="#">Donaldson, Willeta</a>	<a href="#">Rollins-Gay, Benita Ann</a>
<a href="#">Dyer, Rosie L.</a>	<a href="#">Rowell, Betty</a>
<a href="#">Edwards, Maudie Flake</a>	<a href="#">Scantlebury, Miriam</a>
<a href="#">Freeman, Fannie</a>	<a href="#">Scott, Anna Wall</a>
<a href="#">Gillespie-Washington, Barbara</a>	<a href="#">Scott, Flora Giles</a>
<a href="#">Gray, Lucy Jess</a>	<a href="#">Scott, Sarah Wilson</a>
<a href="#">Gray, Ruth Stratton</a>	<a href="#">Session, Halestine J.</a>
<a href="#">Green, Lucia M.</a>	<a href="#">Stoba, Esther Mae</a>
	<a href="#">Baker</a>



[Harris, Blanche](#)  
[Harris, Zelema](#)  
[Hassell, Betty Jean](#)  
[Hendricks, Doris Ruth](#)  
[Herndon, Wilda](#)  
[Hill, Davie](#)  
[Hillsman, Ruthie](#)  
[Hines, Ruth Woodruff](#)  
[Hoskins, Doris Baker](#)  
[Humphrey, Kathryn](#)  
[Hursey, Shirley](#)  
[Jamerson, Dora](#)  
[Jamerson, Nannie](#)  
[Johnson, Helen E.](#)  
[Jones, Kathryn B.](#)  
[Jones, Marion](#)  
[Kennedy, Ethel Mae](#)  
[Kinase-Leggett, Haruko](#)  
[Latham, Ruth](#)  
[Lee, Luetta Smith](#)  
[Lewis, Patricia McKinley](#)

[Tanner, Mary Louise](#)  
[Tatum, Stephanie](#)  
[Tinsley, Veola](#)  
[Underwood, Evelyn](#)  
[Utley, Dorothy Hadley](#)  
[Vickers-Shelley, Dorothy](#)  
[Walden, Mary Frances](#)  
[Varnado](#)  
[Weathersby, Ruby](#)  
[Wesley, Vera](#)  
[White, Mary Lucille](#)  
[Williams, Margot M.](#)  
[Williams, Rebecca J.](#)  
[Wilson, Winnie](#)  
[Womble, Crystal](#)  
[Wylie, Ruth Anne](#)

---

**Museum of the Grand Prairie** *(formerly Early American Museum)*  
Lake of the Woods Forest Preserve  
**Homer Lake Interpretive Center** *(formerly Environmental Education Center)*  
Homer Lake Forest Preserve



Facilities of the  
Champaign County Forest Preserve District  
P.O. Box 1040 | Mahomet | (217) 586-3360  
[www.ccfpd.org](http://www.ccfpd.org) | [hq@ccfpd.org](mailto:hq@ccfpd.org)

---



## THIS LEGACY IS YOURS:

Celebrating the Lasting Contributions of  
African American Women



Please select the biography you wish to view  
from the list below.

[Alexander, Mary](#)  
[Avery, Patricia](#)  
[Banks, Carrie Pope](#)  
[Bazzell, Imani](#)  
[Benson, Mary Haywood](#)  
[Benton, Lila Bromwell](#)  
[Bridgewater, Erma](#)  
[Bright, Clara](#)  
[Campbell, Willie](#)  
[Chambers, Bernice](#)  
[Clark, Lucille](#)  
[Clark, Phyllis D.](#)  
  
[Cole, Octavia](#)  
[Cole, Verene](#)  
[Conner, Lula](#)  
[Cook, Nettie Leona](#)  
[Davis, Ollie Watts](#)  
[Donaldson, Willeta](#)  
[Dyer, Rosie L.](#)  
[Edwards, Maudie Flake](#)  
[Freeman, Fannie](#)  
[Gillespie-Washington, Barbara](#)  
[Gray, Lucy Jess](#)  
[Gray, Ruth Stratton](#)  
[Green, Lucia M.](#)

[Marion, Hattie](#)  
[McGee, Barbara Jean](#)  
[Melker, Shirley E.](#)  
[Milton, Sister El ease](#)  
[Mullen, Eldress Mary](#)  
[Myles, Rita M.](#)  
[Nesbitt, Charlotte](#)  
[Paulk, Hattie](#)  
[Payton, Sarah B.](#)  
[Peacock, Elizabeth \(Bessie\)](#)  
[Pope, Bernice](#)

[Pope, Carrie Alice Lee](#)  
[Pope, Gladys Rhodes](#)  
[Riley, Louanna A.](#)  
[Rodgers, Arnetta](#)  
[Rodgers, Virginia](#)  
[Rollins-Gay, Benita Ann](#)  
[Rowell, Betty](#)  
[Scantlebury, Miriam](#)  
[Scott, Anna Wall](#)  
[Scott, Flora Giles](#)  
[Scott, Sarah Wilson](#)  
[Session, Halestine J.](#)  
[Stoba, Esther Mae](#)  
[Baker](#)

### *Benita Ann Rollins-Gay*

I was born in Urbana, Illinois. My parents were MSGT. Thomas C. and Frances C. Rollins. I attended J.W. Hayes School in Urbana, Urbana Junior High School and graduated from Urbana High School. I received my B.S. degree from Central State University, Wilberforce, Ohio in Comprehensive Business Education and Business Administration. I then earned my Master's Degree from Wright State University in Fairborn, Ohio in Business Education and Business Administration. During my 19 years of teaching high school and coaching girls track at Jefferson Senior High School, I implemented many programs in the Dayton, Ohio school system. For example, I started the Career Education Program where I had professionals come to the rural Black High School and talk about their various careers. I was also selected by the State of Ohio to write the Teacher Competency Testing for all teachers in the State of Ohio. That instrument is still being used today. I received numerous awards in the field of education and the Presidents Award from the Jefferson Township Board of Education.



I am the proud mother of three children: Jonte' Miesha Rollins, Jasmine Gay and Javarius Dunlap-Gay. My community service started after the death of my husband and my return to Champaign, Illinois: Vice President of Martin Luther King Elementary School PTA; first Black Woman President of the City of Urbana Schools PTA serving 2001-2002; and on the Board of Directors of A Woman's Fund. I am a 23 year survivor of Breast Cancer and counsel women who are currently struggling with it. Professionally I am a Family Counselor at Don Moyer Boys and Girl's Club in Champaign. Memberships include: National Council of Negro Women, Ohio Education Association, Black Social Worker, Crisis Intervention Specialist and numerous others. I currently hold the position as Area Chair Person of the research on the status of Black Women with the Southeastern Area Missionary Society and a member of the Louanna Riley Missionary Society.

This Legacy is Yours was a cooperative effort between the National Council of Negro Women, Champaign County Chapter, and the Museum of the Grand Prairie.

A gold star ★ denotes original charter members of the Champaign County Section of the National Council of Negro Women.



[Harris, Blanche](#)  
[Harris, Zelema](#)  
[Hassell, Betty Jean](#)  
[Hendricks, Doris Ruth](#)  
[Herndon, Wilda](#)  
[Hill, Davie](#)  
[Hillsman, Ruthie](#)  
[Hines, Ruth Woodruff](#)  
[Hoskins, Doris Baker](#)  
[Humphrey, Kathryn](#)  
[Hursey, Shirley](#)  
[Jamerson, Dora](#)  
[Jamerson, Nannie](#)  
[Johnson, Helen E.](#)  
[Jones, Kathryn B.](#)  
[Jones, Marion](#)  
[Kennedy, Ethel Mae](#)  
[Kinase-Leggett, Haruko](#)  
[Latham, Ruth](#)  
[Lee, Luetta Smith](#)  
[Lewis, Patricia McKinley](#)

[Tanner, Mary Louise](#)  
[Tatum, Stephanie](#)  
[Tinsley, Veola](#)  
[Underwood, Evelyn](#)  
[Utley, Dorothy Hadley](#)  
[Vickers-Shelley, Dorothy](#)  
[Walden, Mary Frances](#)  
[Varnado](#)  
[Weathersby, Ruby](#)  
[Wesley, Vera](#)  
[White, Mary Lucille](#)  
[Williams, Margot M.](#)  
[Williams, Rebecca J.](#)  
[Wilson, Winnie](#)  
[Womble, Crystal](#)  
[Wylie, Ruth Anne](#)

---

**Museum of the Grand Prairie** *(formerly Early American Museum)*  
Lake of the Woods Forest Preserve  
**Homer Lake Interpretive Center** *(formerly Environmental Education Center)*  
Homer Lake Forest Preserve



Facilities of the  
Champaign County Forest Preserve District  
P.O. Box 1040 | Mahomet | (217) 586-3360  
[www.ccfpd.org](http://www.ccfpd.org) | [hq@ccfpd.org](mailto:hq@ccfpd.org)

---





## THIS LEGACY IS YOURS:

Celebrating the Lasting Contributions of  
African American Women



Please select the biography you wish to view  
from the list below.

[Alexander, Mary](#)

[Avery, Patricia](#)

[Banks, Carrie Pope](#)

[Bazzell, Imani](#)

[Benson, Mary Haywood](#)

[Benton, Lila Bromwell](#)

[Bridgewater, Erma](#)

[Bright, Clara](#)

[Campbell, Willie](#)

[Chambers, Bernice](#)

[Clark, Lucille](#)

[Clark, Phyllis D.](#)

[Marion, Hattie](#)

[McGee, Barbara Jean](#)

[Melker, Shirley E.](#)

[Milton, Sister El ease](#)

[Mullen, Eldress Mary](#)

[Myles, Rita M.](#)

[Nesbitt, Charlotte](#)

[Paulk, Hattie](#)

[Payton, Sarah B.](#)

[Peacock, Elizabeth](#)

[\(Bessie\)](#)

[Pope, Bernice](#)

[Cole, Octavia](#)

[Cole, Verene](#)

[Conner, Lula](#)

[Cook, Nettie Leona](#)

[Davis, Ollie Watts](#)

[Donaldson, Willeta](#)

[Dyer, Rosie L.](#)

[Edwards, Maudie Flake](#)

[Freeman, Fannie](#)

[Gillespie-Washington,](#)

[Barbara](#)

[Gray, Lucy Jess](#)

[Gray, Ruth Stratton](#)

[Green, Lucia M.](#)

[Pope, Carrie Alice Lee](#)

[Pope, Gladys Rhodes](#)

[Riley, Louanna A.](#)

[Rodgers, Arnetta](#)

[Rodgers, Virginia](#)

[Rollins-Gay, Benita Ann](#)

[Rowell, Betty](#)

[Scantlebury, Miriam](#)

[Scott, Anna Wall](#)

[Scott, Flora Giles](#)

[Scott, Sarah Wilson](#)

[Session, Halestine J.](#)

[Stoba, Esther Mae](#)

[Baker](#)

### *Betty Taulese Nesbitt Rowell*

Betty Nesbitt Rowell is a native of Champaign, Illinois. She is the daughter of the late Herbert E. Nesbitt (Inman Hotel chief cook) and Pauline Gillespie Nesbitt (homemaker). She is the youngest of ten children. She was married to the late Phillip M. Rowell, community activist, in 1979. They have one son, Phillip Maurice Lewis Owens Nesbitt Rowell, II born in 1982.

Mrs. Rowell has dedicated her life to educating students at the elementary school level. She was inspired by former educators such as Jim Casey, Maudie Edwards, Isabelle Buckner, Gerald Yaxley, Odelia Wesley, Ruth Fliegel, Ruth Calimese, Helen Johnson, Kenneth O. Stratton and Tom Pitchett.



At age 12, Betty was afflicted with a potentially life-threatening disease, consequently she was denied an opportunity to continue her education for an entire year. This contributed to her insatiable desire to learn and teach others.

Betty received her Bachelor's degree in elementary education from Illinois State University in 1971. Her first teaching position was in first grade at Carman Elementary School in Waukegan, Illinois until 1974. She earned her Master's degree in educational policies studies from the University of Wisconsin-Madison in 1976. Upon returning to Champaign, she taught at Robeson elementary School from 1976-1979. Betty worked for Ginn/Xerox Publishing Company as a copy editor in the Boston area and Motorola, Inc. in Schaumburg, Illinois as an account representative. In 1985, she returned to teaching and is proud to teach at Stratton Elementary School. The most recent honor was a WICD-TV 2001 Golden Apple Award for her commitment to excellence in teaching. Betty enjoys spending time with her family and enjoys going to church.

This Legacy is Yours was a cooperative effort between the National Council of Negro Women, Champaign County Chapter, and the Museum of the Grand Prairie.

A gold star ★ denotes original charter members of the Champaign County Section of the National Council of Negro Women.



[Harris, Blanche](#)  
[Harris, Zelema](#)  
[Hassell, Betty Jean](#)  
[Hendricks, Doris Ruth](#)  
[Herndon, Wilda](#)  
[Hill, Davie](#)  
[Hillsman, Ruthie](#)  
[Hines, Ruth Woodruff](#)  
[Hoskins, Doris Baker](#)  
[Humphrey, Kathryn](#)  
[Hursey, Shirley](#)  
[Jamerson, Dora](#)  
[Jamerson, Nannie](#)  
[Johnson, Helen E.](#)  
[Jones, Kathryn B.](#)  
[Jones, Marion](#)  
[Kennedy, Ethel Mae](#)  
[Kinase-Leggett, Haruko](#)  
[Latham, Ruth](#)  
[Lee, Luetta Smith](#)  
[Lewis, Patricia McKinley](#)

[Tanner, Mary Louise](#)  
[Tatum, Stephanie](#)  
[Tinsley, Veola](#)  
[Underwood, Evelyn](#)  
[Utley, Dorothy Hadley](#)  
[Vickers-Shelley, Dorothy](#)  
[Walden, Mary Frances](#)  
[Varnado](#)  
[Weathersby, Ruby](#)  
[Wesley, Vera](#)  
[White, Mary Lucille](#)  
[Williams, Margot M.](#)  
[Williams, Rebecca J.](#)  
[Wilson, Winnie](#)  
[Womble, Crystal](#)  
[Wylie, Ruth Anne](#)

---

**Museum of the Grand Prairie** *(formerly Early American Museum)*  
Lake of the Woods Forest Preserve  
**Homer Lake Interpretive Center** *(formerly Environmental Education Center)*  
Homer Lake Forest Preserve



Facilities of the  
Champaign County Forest Preserve District  
P.O. Box 1040 | Mahomet | (217) 586-3360  
[www.ccfpd.org](http://www.ccfpd.org) | [hq@ccfpd.org](mailto:hq@ccfpd.org)

---



## THIS LEGACY IS YOURS:

Celebrating the Lasting Contributions of  
African American Women



Please select the biography you wish to view  
from the list below.

[Alexander, Mary](#)  
[Avery, Patricia](#)  
[Banks, Carrie Pope](#)  
[Bazzell, Imani](#)  
[Benson, Mary Haywood](#)  
[Benton, Lila Bromwell](#)  
[Bridgewater, Erma](#)  
[Bright, Clara](#)  
[Campbell, Willie](#)  
[Chambers, Bernice](#)  
[Clark, Lucille](#)  
[Clark, Phyllis D.](#)  
  
[Cole, Octavia](#)  
[Cole, Verene](#)  
[Conner, Lula](#)  
[Cook, Nettie Leona](#)  
[Davis, Ollie Watts](#)  
[Donaldson, Willeta](#)  
[Dyer, Rosie L.](#)  
[Edwards, Maudie Flake](#)  
[Freeman, Fannie](#)  
[Gillespie-Washington, Barbara](#)  
[Gray, Lucy Jess](#)  
[Gray, Ruth Stratton](#)  
[Green, Lucia M.](#)

[Marion, Hattie](#)  
[McGee, Barbara Jean](#)  
[Melker, Shirley E.](#)  
[Milton, Sister Elsie](#)  
[Mullen, Eldress Mary](#)  
[Myles, Rita M.](#)  
[Nesbitt, Charlotte](#)  
[Paulk, Hattie](#)  
[Payton, Sarah B.](#)  
[Peacock, Elizabeth \(Bessie\)](#)  
[Pope, Bernice](#)

[Pope, Carrie Alice Lee](#)  
[Pope, Gladys Rhodes](#)  
[Riley, Louanna A.](#)  
[Rodgers, Arnetta](#)  
[Rodgers, Virginia](#)  
[Rollins-Gay, Benita Ann](#)  
[Rowell, Betty](#)  
[Scantlebury, Miriam](#)  
[Scott, Anna Wall](#)  
[Scott, Flora Giles](#)  
[Scott, Sarah Wilson](#)  
[Session, Halestine J.](#)  
[Stoba, Esther Mae](#)  
[Baker](#)

### ★ *Miriam B. Taylor Scantlebury*

Miriam B. Taylor Scantlebury was born in Panama, Republic of Panama. She graduated from the University of the West Indies, Jamaican in 1961 as a Registered Nurse.

She immigrated to the US in 1962 and married fellow Panamanian Frank Scantlebury in St. Mary's Catholic Church in Champaign. Together, they raised three children, Marie, Marcia and Michael.

Mrs. Scantlebury worked in the McKinley Health Center Administration Office as a Quality Assessor for the Patient Service Coordinator.

Her past experiences included: Burnham City Hospital from 1962 to 1970 as an ER Night Shift Supervisor and Labor and Delivery Night Shift Charge Nurse; U of I Medical Center-Chicago, Night Shift Intensive Care Unit Charge Nurse 1970; Carle Foundation Hospital from 1970-1983 as Night Shift Intensive Care Unit Charge Nurse in the Cardiology, Neurology and Surgical Departments; U of I Urbana-Champaign McKinley Health Center from 1983 to present Emergency Room Night Shift Charge Nurse, Expanded Role Nurse, Medical Clinic II Charge Nurse.



Miriam held the following membership and associations with the American Nurses Association/Illinois Nurses Association from 1964-1972; Champaign-Urbana League of Women Voters, 1970-75; Alpha Omega Honorary Scholastic Society (Parkland College) - 1974; Charter member of NCNW (Champaign County Section) - Served as Parliamentarian, Financial Secretary, Treasurer - 1981; UIUC - Alumni Association Life Member, Robert Waller Scholar; Black Alumni Association 1986; Charter member of the Champaign Exchangette - 1986-1990; Alpha Kappa Alpha Sorority, Inc. - Epsilon Epsilon Omega Chapter, has served as Treasurer since induction - 1990; American College Health Association, 1991 -; Sigma Theta Tau - Theta Pi Chapter International Honor Society for Nurses - 1992.

Prior to the creation of the Minority International Health Program at McKinley Health Center, she assisted Dr. Jerry Ogbudimpkpa, Ph.D in data collection, planning, implementation and evaluation of pilot students and the subsequent comprehensive health needs assessments (1980-1984).

Miriam Scantlebury passed away in March, 2006.

This Legacy is Yours was a cooperative effort between the National Council of Negro Women, Champaign County Chapter, and the Museum of the Grand Prairie.

A gold star ★ denotes original charter members of the Champaign County Section of the National Council of Negro Women.

[Harris, Blanche](#)  
[Harris, Zelema](#)  
[Hassell, Betty Jean](#)  
[Hendricks, Doris Ruth](#)  
[Herndon, Wilda](#)  
[Hill, Davie](#)  
[Hillsman, Ruthie](#)  
[Hines, Ruth Woodruff](#)  
[Hoskins, Doris Baker](#)  
[Humphrey, Kathryn](#)  
[Hursey, Shirley](#)  
[Jamerson, Dora](#)  
[Jamerson, Nannie](#)  
[Johnson, Helen E.](#)  
[Jones, Kathryn B.](#)  
[Jones, Marion](#)  
[Kennedy, Ethel Mae](#)  
[Kinase-Leggett, Haruko](#)  
[Latham, Ruth](#)  
[Lee, Luetta Smith](#)  
[Lewis, Patricia McKinley](#)

[Tanner, Mary Louise](#)  
[Tatum, Stephanie](#)  
[Tinsley, Veola](#)  
[Underwood, Evelyn](#)  
[Utley, Dorothy Hadley](#)  
[Vickers-Shelley, Dorothy](#)  
[Walden, Mary Frances](#)  
[Varnado](#)  
[Weathersby, Ruby](#)  
[Wesley, Vera](#)  
[White, Mary Lucille](#)  
[Williams, Margot M.](#)  
[Williams, Rebecca J.](#)  
[Wilson, Winnie](#)  
[Womble, Crystal](#)  
[Wylie, Ruth Anne](#)



---

**Museum of the Grand Prairie** *(formerly Early American Museum)*  
Lake of the Woods Forest Preserve  
**Homer Lake Interpretive Center** *(formerly Environmental Education Center)*  
Homer Lake Forest Preserve



Facilities of the  
Champaign County Forest Preserve District  
P.O. Box 1040 | Mahomet | (217) 586-3360  
[www.ccfpd.org](http://www.ccfpd.org) | [hq@ccfpd.org](mailto:hq@ccfpd.org)

---



## THIS LEGACY IS YOURS:

Celebrating the Lasting Contributions of  
African American Women



Please select the biography you wish to view  
from the list below.

[Alexander, Mary](#)

[Avery, Patricia](#)

[Banks, Carrie Pope](#)

[Bazzell, Imani](#)

[Benson, Mary Haywood](#)

[Benton, Lila Bromwell](#)

[Bridgewater, Erma](#)

[Bright, Clara](#)

[Campbell, Willie](#)

[Chambers, Bernice](#)

[Clark, Lucille](#)

[Clark, Phyllis D.](#)

[Marion, Hattie](#)

[McGee, Barbara Jean](#)

[Melker, Shirley E.](#)

[Milton, Sister Eliese](#)

[Mullen, Eldress Mary](#)

[Myles, Rita M.](#)

[Nesbitt, Charlotte](#)

[Paulk, Hattie](#)

[Payton, Sarah B.](#)

[Peacock, Elizabeth](#)

[\(Bessie\)](#)

[Pope, Bernice](#)

[Cole, Octavia](#)

[Cole, Verene](#)

[Conner, Lula](#)

[Cook, Nettie Leona](#)

[Davis, Ollie Watts](#)

[Donaldson, Willeta](#)

[Dyer, Rosie L.](#)

[Edwards, Maudie Flake](#)

[Freeman, Fannie](#)

[Gillespie-Washington,](#)

[Barbara](#)

[Gray, Lucy Jess](#)

[Gray, Ruth Stratton](#)

[Green, Lucia M.](#)

[Pope, Carrie Alice Lee](#)

[Pope, Gladys Rhodes](#)

[Riley, Louanna A.](#)

[Rodgers, Arnetta](#)

[Rodgers, Virginia](#)

[Rollins-Gay, Benita Ann](#)

[Rowell, Betty](#)

[Scantlebury, Miriam](#)

[Scott, Anna Wall](#)

[Scott, Flora Giles](#)

[Scott, Sarah Wilson](#)

[Session, Halestine J.](#)

[Stoba, Esther Mae](#)

[Baker](#)

★ *Anna Wall Scott*

Mrs. Anna Wall Scott has been a resident of this Community for many years and has also been politically and socially active for many years.

Early on, she was appointed to serve on the Charter Human Relations Commission in Urbana, as Chair of the Subcommittee on Education.

She was the first woman in the State of Illinois to be elected to the Democratic State Central Committee covering 7 counties in the East Central Illinois jurisdiction. She also served as Vice-Chair of the State Democratic Party with the late Mayor Richard J. Daley and also on the Democratic National Committee serving as a delegate to the Nominating Convention which led to the election of former President Jimmy Carter.

She has since changed politics and is now active in the Republican Party, serving as the recently elected Corresponding Secretary of the Champaign County Republican Women's Organization. Having completed a 2-year term on the Illinois Real Estate and Banking Board to which she was appointed by the former Governor Jim Edgar, she recently returned from Washington, D.C. after attending a dinner and a series of meetings with Congressional leaders. Speaker Dennis Hastert was the host.

Other community activities include: Past Matron of Deborah Chapter #27, Order of Eastern Star, member of Hadassah, member and past Board member of the League of Women Voters, past Board member of Campus Y.W.C.A., the Junior Vice-Commander of the Champaign County Council of American Legions, serving a third term as Commander of the William F. Earnest American Legion Post #559 - the first woman in Champaign County to be elected to that position, a member and class leader of Bethel African Methodist Episcopal Church.

Presently, she is a Professor of Sociology at Parkland College.

This Legacy is Yours was a cooperative effort between the National Council of Negro Women, Champaign County Chapter, and the Museum of the Grand Prairie.

A gold star ★ denotes original charter members of the Champaign County Section of the National Council of Negro Women.



[Harris, Blanche](#)  
[Harris, Zelema](#)  
[Hassell, Betty Jean](#)  
[Hendricks, Doris Ruth](#)  
[Herndon, Wilda](#)  
[Hill, Davie](#)  
[Hillsman, Ruthie](#)  
[Hines, Ruth Woodruff](#)  
[Hoskins, Doris Baker](#)  
[Humphrey, Kathryn](#)  
[Hursey, Shirley](#)  
[Jamerson, Dora](#)  
[Jamerson, Nannie](#)  
[Johnson, Helen E.](#)  
[Jones, Kathryn B.](#)  
[Jones, Marion](#)  
[Kennedy, Ethel Mae](#)  
[Kinase-Leggett, Haruko](#)  
[Latham, Ruth](#)  
[Lee, Luetta Smith](#)  
[Lewis, Patricia McKinley](#)

[Tanner, Mary Louise](#)  
[Tatum, Stephanie](#)  
[Tinsley, Veola](#)  
[Underwood, Evelyn](#)  
[Utley, Dorothy Hadley](#)  
[Vickers-Shelley, Dorothy](#)  
[Walden, Mary Frances](#)  
[Varnado](#)  
[Weathersby, Ruby](#)  
[Wesley, Vera](#)  
[White, Mary Lucille](#)  
[Williams, Margot M.](#)  
[Williams, Rebecca J.](#)  
[Wilson, Winnie](#)  
[Womble, Crystal](#)  
[Wylie, Ruth Anne](#)

---

**Museum of the Grand Prairie** *(formerly Early American Museum)*  
Lake of the Woods Forest Preserve  
**Homer Lake Interpretive Center** *(formerly Environmental Education Center)*  
Homer Lake Forest Preserve



Facilities of the  
Champaign County Forest Preserve District  
P.O. Box 1040 | Mahomet | (217) 586-3360  
[www.ccfpd.org](http://www.ccfpd.org) | [hq@ccfpd.org](mailto:hq@ccfpd.org)

---



## THIS LEGACY IS YOURS:

Celebrating the Lasting Contributions of  
African American Women

*Flora Giles Scott*

Flora Giles Scott was born June 16, 1892 in Chatham, Virginia, the daughter of Samuel and Mary Agnes Giles. She moved to Danville, Illinois in 1903 where she met and was married to John Bailey Steward. To this union was born three children.

In 1911, she moved to Champaign, Illinois and united with the St. Luke Christian Methodist Church where she served as Church Clerk. In 1921, she became a member of Salem Baptist Church and worked diligently with the Ladies Aide Society, Circle #3 and was a Sunday School Teacher for the Adult Women's Class.

Mrs. Scott later married Deacon Ottowa Scott. She passed away in 1981.



Please select the biography you wish to view  
from the list below.

<a href="#">Alexander, Mary</a>	<a href="#">Marion, Hattie</a>
<a href="#">Avery, Patricia</a>	<a href="#">McGee, Barbara Jean</a>
<a href="#">Banks, Carrie Pope</a>	<a href="#">Melker, Shirley E.</a>
<a href="#">Bazzell, Imani</a>	<a href="#">Milton, Sister Elease</a>
<a href="#">Benson, Mary Haywood</a>	<a href="#">Mullen, Eldress Mary</a>
<a href="#">Benton, Lila Bromwell</a>	<a href="#">Myles, Rita M.</a>
<a href="#">Bridgewater, Erma</a>	<a href="#">Nesbitt, Charlotte</a>
<a href="#">Bright, Clara</a>	<a href="#">Pauk, Hattie</a>
<a href="#">Campbell, Willie</a>	<a href="#">Payton, Sarah B.</a>
<a href="#">Chambers, Bernice</a>	<a href="#">Peacock, Elizabeth (Bessie)</a>
<a href="#">Clark, Lucille</a>	<a href="#">Pope, Bernice</a>
<a href="#">Clark, Phyllis D.</a>	
<a href="#">Cole, Octavia</a>	<a href="#">Pope, Carrie Alice Lee</a>
<a href="#">Cole, Verene</a>	<a href="#">Pope, Gladys Rhodes</a>
<a href="#">Conner, Lula</a>	<a href="#">Riley, Louanna A.</a>
<a href="#">Cook, Nettie Leona</a>	<a href="#">Rodgers, Arnetta</a>
<a href="#">Davis, Ollie Watts</a>	<a href="#">Rodgers, Virginia</a>
<a href="#">Donaldson, Willeta</a>	<a href="#">Rollins-Gay, Benita Ann</a>
<a href="#">Dyer, Rosie L.</a>	<a href="#">Rowell, Betty</a>
<a href="#">Edwards, Maudie Flake</a>	<a href="#">Scantlebury, Miriam</a>
<a href="#">Freeman, Fannie</a>	<a href="#">Scott, Anna Wall</a>
<a href="#">Gillespie-Washington, Barbara</a>	<a href="#">Scott, Flora Giles</a>
<a href="#">Gray, Lucy Jess</a>	<a href="#">Scott, Sarah Wilson</a>
<a href="#">Gray, Ruth Stratton</a>	<a href="#">Session, Halestine J.</a>
<a href="#">Green, Lucia M.</a>	<a href="#">Stoba, Esther Mae Baker</a>

This Legacy is Yours was a cooperative effort between the National Council of Negro Women, Champaign County Chapter, and the Museum of the Grand Prairie.

A gold star ★ denotes original charter members of the Champaign County Section of the National Council of Negro Women.



[Harris, Blanche](#)  
[Harris, Zelema](#)  
[Hassell, Betty Jean](#)  
[Hendricks, Doris Ruth](#)  
[Herndon, Wilda](#)  
[Hill, Davie](#)  
[Hillsman, Ruthie](#)  
[Hines, Ruth Woodruff](#)  
[Hoskins, Doris Baker](#)  
[Humphrey, Kathryn](#)  
[Hursey, Shirley](#)  
[Jamerson, Dora](#)  
[Jamerson, Nannie](#)  
[Johnson, Helen E.](#)  
[Jones, Kathryn B.](#)  
[Jones, Marion](#)  
[Kennedy, Ethel Mae](#)  
[Kinase-Leggett, Haruko](#)  
[Latham, Ruth](#)  
[Lee, Luetta Smith](#)  
[Lewis, Patricia McKinley](#)

[Tanner, Mary Louise](#)  
[Tatum, Stephanie](#)  
[Tinsley, Veola](#)  
[Underwood, Evelyn](#)  
[Utley, Dorothy Hadley](#)  
[Vickers-Shelley, Dorothy](#)  
[Walden, Mary Frances](#)  
[Varnado](#)  
[Weathersby, Ruby](#)  
[Wesley, Vera](#)  
[White, Mary Lucille](#)  
[Williams, Margot M.](#)  
[Williams, Rebecca J.](#)  
[Wilson, Winnie](#)  
[Womble, Crystal](#)  
[Wylie, Ruth Anne](#)

---

**Museum of the Grand Prairie** *(formerly Early American Museum)*  
Lake of the Woods Forest Preserve  
**Homer Lake Interpretive Center** *(formerly Environmental Education Center)*  
Homer Lake Forest Preserve



Facilities of the  
Champaign County Forest Preserve District  
P.O. Box 1040 | Mahomet | (217) 586-3360  
[www.ccfpd.org](http://www.ccfpd.org) | [hq@ccfpd.org](mailto:hq@ccfpd.org)

---





## THIS LEGACY IS YOURS:

Celebrating the Lasting Contributions of  
African American Women



Please select the biography you wish to view  
from the list below.

[Alexander, Mary](#)  
[Avery, Patricia](#)  
[Banks, Carrie Pope](#)  
[Bazzell, Imani](#)  
[Benson, Mary Haywood](#)  
[Benton, Lila Bromwell](#)  
[Bridgewater, Erma](#)  
[Bright, Clara](#)  
[Campbell, Willie](#)  
[Chambers, Bernice](#)  
[Clark, Lucille](#)  
[Clark, Phyllis D.](#)  
  
[Cole, Octavia](#)  
[Cole, Verene](#)  
[Conner, Lula](#)  
[Cook, Nettie Leona](#)  
[Davis, Ollie Watts](#)  
[Donaldson, Willeta](#)  
[Dyer, Rosie L.](#)  
[Edwards, Maudie Flake](#)  
[Freeman, Fannie](#)  
[Gillespie-Washington, Barbara](#)  
[Gray, Lucy Jess](#)  
[Gray, Ruth Stratton](#)  
[Green, Lucia M.](#)

[Marion, Hattie](#)  
[McGee, Barbara Jean](#)  
[Melker, Shirley E.](#)  
[Milton, Sister El ease](#)  
[Mullen, Eldress Mary](#)  
[Myles, Rita M.](#)  
[Nesbitt, Charlotte](#)  
[Paulk, Hattie](#)  
[Payton, Sarah B.](#)  
[Peacock, Elizabeth \(Bessie\)](#)  
[Pope, Bernice](#)

[Pope, Carrie Alice Lee](#)  
[Pope, Gladys Rhodes](#)  
[Riley, Louanna A.](#)  
[Rodgers, Arnetta](#)  
[Rodgers, Virginia](#)  
[Rollins-Gay, Benita Ann](#)  
[Rowell, Betty](#)  
[Scantlebury, Miriam](#)  
[Scott, Anna Wall](#)  
[Scott, Flora Giles](#)  
[Scott, Sarah Wilson](#)  
[Session, Halestine J.](#)  
[Stoba, Esther Mae](#)  
[Baker](#)

★*Sarah Wilson Scott*

Sarah Scott was born in 1892 in Shawneetown, Illinois, the daughter of Marshall and Cordelia Wilson. At the death of her father she, with her mother and sister Edna, moved to Champaign, Illinois. She later married Ray Scott and had two children, Erma and Ramon. She was lovingly called "Muddie" by her children's friends.

"Muddie" was active in the community and in her church. She worked diligently on the committee to provide equipment for the new Douglass Center built in 1945. She was a charter member of the local chapter of NCNW. She was an active member of the Willing Workers Club of Bethel A.M.E. Church.



Her desire was to live to be 100 years of age in order to receive a letter from the President of the United States. She missed it by 6 months. She was still proudly living alone at her death.

"Muddie" often admonished others to "be kind to everyone because you never know who you will have to ask to give you a glass of water."

This Legacy is Yours was a cooperative effort between the National Council of Negro Women, Champaign County Chapter, and the Museum of the Grand Prairie.

A gold star ★ denotes original charter members of the Champaign County Section of the National Council of Negro Women.



[Harris, Blanche](#)  
[Harris, Zelema](#)  
[Hassell, Betty Jean](#)  
[Hendricks, Doris Ruth](#)  
[Herndon, Wilda](#)  
[Hill, Davie](#)  
[Hillsman, Ruthie](#)  
[Hines, Ruth Woodruff](#)  
[Hoskins, Doris Baker](#)  
[Humphrey, Kathryn](#)  
[Hursey, Shirley](#)  
[Jamerson, Dora](#)  
[Jamerson, Nannie](#)  
[Johnson, Helen E.](#)  
[Jones, Kathryn B.](#)  
[Jones, Marion](#)  
[Kennedy, Ethel Mae](#)  
[Kinase-Leggett, Haruko](#)  
[Latham, Ruth](#)  
[Lee, Luetta Smith](#)  
[Lewis, Patricia McKinley](#)

[Tanner, Mary Louise](#)  
[Tatum, Stephanie](#)  
[Tinsley, Veola](#)  
[Underwood, Evelyn](#)  
[Utley, Dorothy Hadley](#)  
[Vickers-Shelley, Dorothy](#)  
[Walden, Mary Frances](#)  
[Varnado](#)  
[Weathersby, Ruby](#)  
[Wesley, Vera](#)  
[White, Mary Lucille](#)  
[Williams, Margot M.](#)  
[Williams, Rebecca J.](#)  
[Wilson, Winnie](#)  
[Womble, Crystal](#)  
[Wylie, Ruth Anne](#)

---

**Museum of the Grand Prairie** *(formerly Early American Museum)*  
Lake of the Woods Forest Preserve  
**Homer Lake Interpretive Center** *(formerly Environmental Education Center)*  
Homer Lake Forest Preserve



Facilities of the  
Champaign County Forest Preserve District  
P.O. Box 1040 | Mahomet | (217) 586-3360  
[www.ccfpd.org](http://www.ccfpd.org) | [hq@ccfpd.org](mailto:hq@ccfpd.org)

---



THIS LEGACY IS YOURS:  
 Celebrating the Lasting Contributions of  
 African American Women

★ *Halestine J. Session*



Halestine Session received her undergraduate degree from Allen University, Columbia, South Carolina and masters degree from the University of Illinois. She is a former high school teacher in Timmonsville, South Carolina and a kindergarten teacher for 26 years at Washington School in Champaign, Illinois. Mrs. Session was recognized by Bank of Illinois and Channel 15 as Teacher of the Month in 1989.

Mrs. Session is a member of Bethel African Methodist Episcopal Church and a dedicated Sunday School teacher. She is a member of and an officer in the following Bethel Church groups: Willing Workers Club, Expansion Fund, Scholarship Committee and Benevolent Fund. She is a member of Epsilon Epsilon Omega Chapter of Alpha Kappa Alpha Sorority, NCNW, NAACP, Urban League, Allen University Alumni Association and the University of Illinois Alumni Association.

Please select the biography you wish to view from the list below.

For several years she has prepared weekly meals for many women and men who lived alone. In addition, she visits and takes necessities and treats to nursing home residents. Halestine loves learning; she loves children and working with them.

On several occasions at Bethel A.M.E. Church, the children, with her guidance, have delivered performances in plays and public speaking. She has tutored children in her home and continues to volunteer in the schools.

Halestine is married to David H. Session and they have two sons: Kendal M. Session and Darrel R. Session (deceased). They have two granddaughters; Miesha and Courtney.

This Legacy is Yours was a cooperative effort between the National Council of Negro Women, Champaign County Chapter, and the Museum of the Grand Prairie.

A gold star ★ denotes original charter members of the Champaign County Section of the National Council of Negro Women.

- |   |   |
|---|---|
| <a href="#">Alexander, Mary</a>               | <a href="#">Marion, Hattie</a>              |
| <a href="#">Avery, Patricia</a>               | <a href="#">McGee, Barbara Jean</a>         |
| <a href="#">Banks, Carrie Pope</a>            | <a href="#">Melker, Shirley E.</a>          |
| <a href="#">Bazzell, Imani</a>                | <a href="#">Milton, Sister El ease</a>      |
| <a href="#">Benson, Mary Haywood</a>          | <a href="#">Mullen, Eldress Mary</a>        |
| <a href="#">Benton, Lila Bromwell</a>         | <a href="#">Myles, Rita M.</a>              |
| <a href="#">Bridgewater, Erma</a>             | <a href="#">Nesbitt, Charlotte</a>          |
| <a href="#">Bright, Clara</a>                 | <a href="#">Paulk, Hattie</a>               |
| <a href="#">Campbell, Willie</a>              | <a href="#">Payton, Sarah B.</a>            |
| <a href="#">Chambers, Bernice</a>             | <a href="#">Peacock, Elizabeth (Bessie)</a> |
| <a href="#">Clark, Lucille</a>                | <a href="#">Pope, Bernice</a>               |
| <a href="#">Clark, Phyllis D.</a>             |   |
| <br>  |   |
| <a href="#">Cole, Octavia</a>                 | <a href="#">Pope, Carrie Alice Lee</a>      |
| <a href="#">Cole, Verene</a>                  | <a href="#">Pope, Gladys Rhodes</a>         |
| <a href="#">Conner, Lula</a>                  | <a href="#">Riley, Louanna A.</a>           |
| <a href="#">Cook, Nettie Leona</a>            | <a href="#">Rodgers, Arnetta</a>            |
| <a href="#">Davis, Ollie Watts</a>            | <a href="#">Rodgers, Virginia</a>           |
| <a href="#">Donaldson, Willeta</a>            | <a href="#">Rollins-Gay, Benita Ann</a>     |
| <a href="#">Dyer, Rosie L.</a>                | <a href="#">Rowell, Betty</a>               |
| <a href="#">Edwards, Maudie Flake</a>         | <a href="#">Scantlebury, Miriam</a>         |
| <a href="#">Freeman, Fannie</a>               | <a href="#">Scott, Anna Wall</a>            |
| <a href="#">Gillespie-Washington, Barbara</a> | <a href="#">Scott, Flora Giles</a>          |
| <a href="#">Gray, Lucy Jess</a>               | <a href="#">Scott, Sarah Wilson</a>         |
| <a href="#">Gray, Ruth Stratton</a>           | <a href="#">Session, Halestine J.</a>       |
| <a href="#">Green, Lucia M.</a>               | <a href="#">Stoba, Esther Mae</a>           |
|   | <a href="#">Baker</a>                       |



[Harris, Blanche](#)  
[Harris, Zelema](#)  
[Hassell, Betty Jean](#)  
[Hendricks, Doris Ruth](#)  
[Herndon, Wilda](#)  
[Hill, Davie](#)  
[Hillsman, Ruthie](#)  
[Hines, Ruth Woodruff](#)  
[Hoskins, Doris Baker](#)  
[Humphrey, Kathryn](#)  
[Hursey, Shirley](#)  
[Jamerson, Dora](#)  
[Jamerson, Nannie](#)  
[Johnson, Helen E.](#)  
[Jones, Kathryn B.](#)  
[Jones, Marion](#)  
[Kennedy, Ethel Mae](#)  
[Kinase-Leggett, Haruko](#)  
[Latham, Ruth](#)  
[Lee, Luetta Smith](#)  
[Lewis, Patricia McKinley](#)

[Tanner, Mary Louise](#)  
[Tatum, Stephanie](#)  
[Tinsley, Veola](#)  
[Underwood, Evelyn](#)  
[Utley, Dorothy Hadley](#)  
[Vickers-Shelley, Dorothy](#)  
[Walden, Mary Frances](#)  
[Varnado](#)  
[Weathersby, Ruby](#)  
[Wesley, Vera](#)  
[White, Mary Lucille](#)  
[Williams, Margot M.](#)  
[Williams, Rebecca J.](#)  
[Wilson, Winnie](#)  
[Womble, Crystal](#)  
[Wylie, Ruth Anne](#)

---

**Museum of the Grand Prairie** *(formerly Early American Museum)*  
Lake of the Woods Forest Preserve  
**Homer Lake Interpretive Center** *(formerly Environmental Education Center)*  
Homer Lake Forest Preserve



Facilities of the  
Champaign County Forest Preserve District  
P.O. Box 1040 | Mahomet | (217) 586-3360  
[www.ccfpd.org](http://www.ccfpd.org) | [hq@ccfpd.org](mailto:hq@ccfpd.org)

---



## THIS LEGACY IS YOURS:

Celebrating the Lasting Contributions of  
African American Women

*Esther Mae Baker Stoba*

Esther M. Baker Stoba was born in Urbana on September 17, 1916, the daughter of Hanse E. and Stella Mae Baker. She attended Urbana elementary schools, then moved to Chicago to finish her last 2 years of high school and graduated from Englewood High School, Class of 1935. She returned to Urbana and attended the University of Illinois.



In 1943, she moved to Oakland, California where she joined the American Red Cross. She was stationed at Ft. Huachuca, Arizona from where she was shipped overseas to the southwest Pacific.

At the end of her tour of duty, she returned to the States and after completing Nurse's Training at Manhattan State Hospital in New York, she returned to Urbana and worked as Supervisor of Nurses, in the Obstetrics Department at Mercy Hospital; later worked at Carle Hospital, and then returned to Covenant (formerly Mercy) until her retirement.

For several years, Ms. Stoba served on the Community Development Commission. She spearheaded the movement to boycott what might have been an Adult Bookstore on the corner of Goodwin and University Avenue in Urbana. She and her group were successful in the effort.

Ms. Stoba's hobbies include reading and cooking.

This Legacy is Yours was a cooperative effort between the National Council of Negro Women, Champaign County Chapter, and the Museum of the Grand Prairie.

A gold star ★ denotes original charter members of the Champaign County Section of the National Council of Negro Women.

Please select the biography you wish to view  
from the list below.

[Alexander, Mary](#)[Avery, Patricia](#)[Banks, Carrie Pope](#)[Bazzell, Imani](#)[Benson, Mary Haywood](#)[Benton, Lila Bromwell](#)[Bridgewater, Erma](#)[Bright, Clara](#)[Campbell, Willie](#)[Chambers, Bernice](#)[Clark, Lucille](#)[Clark, Phyllis D.](#)[Marion, Hattie](#)[McGee, Barbara Jean](#)[Melker, Shirley E.](#)[Milton, Sister Elease](#)[Mullen, Eldress Mary](#)[Myles, Rita M.](#)[Nesbitt, Charlotte](#)[Paulk, Hattie](#)[Payton, Sarah B.](#)[Peacock, Elizabeth](#)(Bessie)[Pope, Bernice](#)[Cole, Octavia](#)[Cole, Verene](#)[Conner, Lula](#)[Cook, Nettie Leona](#)[Davis, Ollie Watts](#)[Donaldson, Willeta](#)[Dyer, Rosie L.](#)[Edwards, Maudie Flake](#)[Freeman, Fannie](#)[Gillespie-Washington,](#)[Barbara](#)[Gray, Lucy Jess](#)[Gray, Ruth Stratton](#)[Green, Lucia M.](#)[Pope, Carrie Alice Lee](#)[Pope, Gladys Rhodes](#)[Riley, Louanna A.](#)[Rodgers, Arnetta](#)[Rodgers, Virginia](#)[Rollins-Gay, Benita Ann](#)[Rowell, Betty](#)[Scantlebury, Miriam](#)[Scott, Anna Wall](#)[Scott, Flora Giles](#)[Scott, Sarah Wilson](#)[Session, Halestine J.](#)[Stoba, Esther Mae](#)[Baker](#)

[Harris, Blanche](#)  
[Harris, Zelema](#)  
[Hassell, Betty Jean](#)  
[Hendricks, Doris Ruth](#)  
[Herndon, Wilda](#)  
[Hill, Davie](#)  
[Hillsman, Ruthie](#)  
[Hines, Ruth Woodruff](#)  
[Hoskins, Doris Baker](#)  
[Humphrey, Kathryn](#)  
[Hursey, Shirley](#)  
[Jamerson, Dora](#)  
[Jamerson, Nannie](#)  
[Johnson, Helen E.](#)  
[Jones, Kathryn B.](#)  
[Jones, Marion](#)  
[Kennedy, Ethel Mae](#)  
[Kinase-Leggett, Haruko](#)  
[Latham, Ruth](#)  
[Lee, Luetta Smith](#)  
[Lewis, Patricia McKinley](#)

[Tanner, Mary Louise](#)  
[Tatum, Stephanie](#)  
[Tinsley, Veola](#)  
[Underwood, Evelyn](#)  
[Utley, Dorothy Hadley](#)  
[Vickers-Shelley, Dorothy](#)  
[Walden, Mary Frances](#)  
[Varnado](#)  
[Weathersby, Ruby](#)  
[Wesley, Vera](#)  
[White, Mary Lucille](#)  
[Williams, Margot M.](#)  
[Williams, Rebecca J.](#)  
[Wilson, Winnie](#)  
[Womble, Crystal](#)  
[Wylie, Ruth Anne](#)

---

**Museum of the Grand Prairie** *(formerly Early American Museum)*  
Lake of the Woods Forest Preserve  
**Homer Lake Interpretive Center** *(formerly Environmental Education Center)*  
Homer Lake Forest Preserve



Facilities of the  
Champaign County Forest Preserve District  
P.O. Box 1040 | Mahomet | (217) 586-3360  
[www.ccfpd.org](http://www.ccfpd.org) | [hq@ccfpd.org](mailto:hq@ccfpd.org)

---



## THIS LEGACY IS YOURS:

Celebrating the Lasting Contributions of  
African American Women

*Mary Louise Tanner*

Mary Louise Tanner was born in Paducah, Kentucky, the only child of Dinella Davis and Benjamin Wilford. She attended Paducah public schools and graduated from Western Kentucky Teacher's College. She and her husband, the late Robert E. Tanner and their eight children moved to Champaign in 1958.

Mrs. Tanner became a mother figure to countless children throughout the community. For 15 years, she worked at Adler Zone Center with neglected and abused children who had moderate to severe behavioral problems and was a calming and positive influence on them. She helped these children learn to read, write and most importantly, believe they could be successful, productive citizens.



Later, after Adler closed, Mrs. Tanner started her own business and operated a day care facility that cared for almost 200 children for over 18 years. Many of the children that she cared for, still send cards, letters and gifts and many parents have come back to say "thank you."

Active in the Champaign schools, Salem Baptist Church and community for many years, Mrs. Tanner still hasn't retired. She still delivers Thanksgiving food baskets to the elderly, has served hot meals to the homeless from her own kitchen and has become a licensed foster parent.

Her own children are now grown and she's a proud grandmother of 21 and a great-grandmother of 30.

This Legacy is Yours was a cooperative effort between the National Council of Negro Women, Champaign County Chapter, and the Museum of the Grand Prairie.

A gold star ★ denotes original charter members of the Champaign County Section of the National Council of Negro Women.

Please select the biography you wish to view  
from the list below.

<a href="#">Alexander, Mary</a>	<a href="#">Marion, Hattie</a>
<a href="#">Avery, Patricia</a>	<a href="#">McGee, Barbara Jean</a>
<a href="#">Banks, Carrie Pope</a>	<a href="#">Melker, Shirley E.</a>
<a href="#">Bazzell, Imani</a>	<a href="#">Milton, Sister Elease</a>
<a href="#">Benson, Mary Haywood</a>	<a href="#">Mullen, Eldress Mary</a>
<a href="#">Benton, Lila Bromwell</a>	<a href="#">Myles, Rita M.</a>
<a href="#">Bridgewater, Erma</a>	<a href="#">Nesbitt, Charlotte</a>
<a href="#">Bright, Clara</a>	<a href="#">Pauk, Hattie</a>
<a href="#">Campbell, Willie</a>	<a href="#">Payton, Sarah B.</a>
<a href="#">Chambers, Bernice</a>	<a href="#">Peacock, Elizabeth</a>
<a href="#">Clark, Lucille</a>	<a href="#">(Bessie)</a>
<a href="#">Clark, Phyllis D.</a>	<a href="#">Pope, Bernice</a>
<a href="#">Cole, Octavia</a>	<a href="#">Pope, Carrie Alice Lee</a>
<a href="#">Cole, Verene</a>	<a href="#">Pope, Gladys Rhodes</a>
<a href="#">Conner, Lula</a>	<a href="#">Riley, Louanna A.</a>
<a href="#">Cook, Nettie Leona</a>	<a href="#">Rodgers, Arnetta</a>
<a href="#">Davis, Ollie Watts</a>	<a href="#">Rodgers, Virginia</a>
<a href="#">Donaldson, Willeta</a>	<a href="#">Rollins-Gay, Benita Ann</a>
<a href="#">Dyer, Rosie L.</a>	<a href="#">Rowell, Betty</a>
<a href="#">Edwards, Maudie Flake</a>	<a href="#">Scantlebury, Miriam</a>
<a href="#">Freeman, Fannie</a>	<a href="#">Scott, Anna Wall</a>
<a href="#">Gillespie-Washington, Barbara</a>	<a href="#">Scott, Flora Giles</a>
<a href="#">Gray, Lucy Jess</a>	<a href="#">Scott, Sarah Wilson</a>
<a href="#">Gray, Ruth Stratton</a>	<a href="#">Session, Halestine J.</a>
<a href="#">Green, Lucia M.</a>	<a href="#">Stoba, Esther Mae</a>
	<a href="#">Baker</a>



[Harris, Blanche](#)  
[Harris, Zelema](#)  
[Hassell, Betty Jean](#)  
[Hendricks, Doris Ruth](#)  
[Herndon, Wilda](#)  
[Hill, Davie](#)  
[Hillsman, Ruthie](#)  
[Hines, Ruth Woodruff](#)  
[Hoskins, Doris Baker](#)  
[Humphrey, Kathryn](#)  
[Hursey, Shirley](#)  
[Jamerson, Dora](#)  
[Jamerson, Nannie](#)  
[Johnson, Helen E.](#)  
[Jones, Kathryn B.](#)  
[Jones, Marion](#)  
[Kennedy, Ethel Mae](#)  
[Kinase-Leggett, Haruko](#)  
[Latham, Ruth](#)  
[Lee, Luetta Smith](#)  
[Lewis, Patricia McKinley](#)

[Tanner, Mary Louise](#)  
[Tatum, Stephanie](#)  
[Tinsley, Veola](#)  
[Underwood, Evelyn](#)  
[Utley, Dorothy Hadley](#)  
[Vickers-Shelley, Dorothy](#)  
[Walden, Mary Frances](#)  
[Varnado](#)  
[Weathersby, Ruby](#)  
[Wesley, Vera](#)  
[White, Mary Lucille](#)  
[Williams, Margot M.](#)  
[Williams, Rebecca J.](#)  
[Wilson, Winnie](#)  
[Womble, Crystal](#)  
[Wylie, Ruth Anne](#)

---

**Museum of the Grand Prairie** *(formerly Early American Museum)*  
Lake of the Woods Forest Preserve  
**Homer Lake Interpretive Center** *(formerly Environmental Education Center)*  
Homer Lake Forest Preserve



Facilities of the  
Champaign County Forest Preserve District  
P.O. Box 1040 | Mahomet | (217) 586-3360  
[www.ccfpd.org](http://www.ccfpd.org) | [hq@ccfpd.org](mailto:hq@ccfpd.org)

---





## THIS LEGACY IS YOURS:

Celebrating the Lasting Contributions of  
African American Women



Please select the biography you wish to view  
from the list below.

[Alexander, Mary](#)  
[Avery, Patricia](#)  
[Banks, Carrie Pope](#)  
[Bazzell, Imani](#)  
[Benson, Mary Haywood](#)  
[Benton, Lila Bromwell](#)  
[Bridgewater, Erma](#)  
[Bright, Clara](#)  
[Campbell, Willie](#)  
[Chambers, Bernice](#)  
[Clark, Lucille](#)  
[Clark, Phyllis D.](#)  
  
[Cole, Octavia](#)  
[Cole, Verene](#)  
[Conner, Lula](#)  
[Cook, Nettie Leona](#)  
[Davis, Ollie Watts](#)  
[Donaldson, Willeta](#)  
[Dyer, Rosie L.](#)  
[Edwards, Maudie Flake](#)  
[Freeman, Fannie](#)  
[Gillespie-Washington, Barbara](#)  
[Gray, Lucy Jess](#)  
[Gray, Ruth Stratton](#)  
[Green, Lucia M.](#)

[Marion, Hattie](#)  
[McGee, Barbara Jean](#)  
[Melker, Shirley E.](#)  
[Milton, Sister Elease](#)  
[Mullen, Eldress Mary](#)  
[Myles, Rita M.](#)  
[Nesbitt, Charlotte](#)  
[Paulk, Hattie](#)  
[Payton, Sarah B.](#)  
[Peacock, Elizabeth \(Bessie\)](#)  
[Pope, Bernice](#)

[Pope, Carrie Alice Lee](#)  
[Pope, Gladys Rhodes](#)  
[Riley, Louanna A.](#)  
[Rodgers, Arnetta](#)  
[Rodgers, Virginia](#)  
[Rollins-Gay, Benita Ann](#)  
[Rowell, Betty](#)  
[Scantlebury, Miriam](#)  
[Scott, Anna Wall](#)  
[Scott, Flora Giles](#)  
[Scott, Sarah Wilson](#)  
[Session, Halestine J.](#)  
[Stoba, Esther Mae](#)  
[Baker](#)

### *Stephanie Lynne Tatum*

Stephanie Lynne Tatum is a native of Urbana, Illinois. Upon graduating from Urbana High School, she attended Texas Southern University in Houston, Texas and received her Bachelor of Arts Degree in Political Science. She returned to Urbana-Champaign and attended the University of Illinois where she earned both a Master of Arts in Educational Policy Analysis and A Doctor of Philosophy in Sociology of Education.

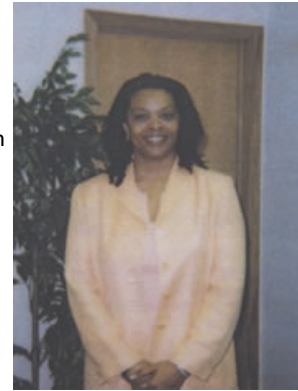

Currently, Dr. Tatum is the Principal of Canaan Academy, a private Christian Elementary School, located in Urbana, Illinois. In addition to the daily administrative duties that she performs at the Academy, she ensures that the partnership between the home, the school, and the community is maintained; this collegial model has proven to be a vital part in effective educational outcomes. To this end, Canaan Academy has become a resource for families, local schools, universities, and community agencies in regard to the educational attainment for all students.

In addition to the work that Dr. Tatum does at Canaan Academy, she is a WrapAround Facilitator for the Champaign School District. As a facilitator, she consults with families, community agencies, building principals, teachers and other educators within the school district on strategies that they can utilize to assist in positive educational outcomes for all students. Dr. Tatum's research experience is within the Sociology of Education and Sociology of the Family. Dr. Tatum has received many honors and awards for her commitment to children, families, schools and community agencies.

This Legacy is Yours was a cooperative effort between the National Council of Negro Women, Champaign County Chapter, and the Museum of the Grand Prairie.

A gold star ★ denotes original charter members of the Champaign County Section of the National Council of Negro Women.



[Harris, Blanche](#)  
[Harris, Zelema](#)  
[Hassell, Betty Jean](#)  
[Hendricks, Doris Ruth](#)  
[Herndon, Wilda](#)  
[Hill, Davie](#)  
[Hillsman, Ruthie](#)  
[Hines, Ruth Woodruff](#)  
[Hoskins, Doris Baker](#)  
[Humphrey, Kathryn](#)  
[Hursey, Shirley](#)  
[Jamerson, Dora](#)  
[Jamerson, Nannie](#)  
[Johnson, Helen E.](#)  
[Jones, Kathryn B.](#)  
[Jones, Marion](#)  
[Kennedy, Ethel Mae](#)  
[Kinase-Leggett, Haruko](#)  
[Latham, Ruth](#)  
[Lee, Luetta Smith](#)  
[Lewis, Patricia McKinley](#)

[Tanner, Mary Louise](#)  
[Tatum, Stephanie](#)  
[Tinsley, Veola](#)  
[Underwood, Evelyn](#)  
[Utley, Dorothy Hadley](#)  
[Vickers-Shelley, Dorothy](#)  
[Walden, Mary Frances](#)  
[Varnado](#)  
[Weathersby, Ruby](#)  
[Wesley, Vera](#)  
[White, Mary Lucille](#)  
[Williams, Margot M.](#)  
[Williams, Rebecca J.](#)  
[Wilson, Winnie](#)  
[Womble, Crystal](#)  
[Wylie, Ruth Anne](#)

---

**Museum of the Grand Prairie** *(formerly Early American Museum)*  
Lake of the Woods Forest Preserve  
**Homer Lake Interpretive Center** *(formerly Environmental Education Center)*  
Homer Lake Forest Preserve



Facilities of the  
Champaign County Forest Preserve District  
P.O. Box 1040 | Mahomet | (217) 586-3360  
[www.ccfpd.org](http://www.ccfpd.org) | [hq@ccfpd.org](mailto:hq@ccfpd.org)

---



## THIS LEGACY IS YOURS:

Celebrating the Lasting Contributions of  
African American Women

*Veola (Veecy) Tinsley*

Mrs. Veola Tinsley, was born in Providence, Kentucky. Upon graduating from high school, Veecy moved to Champaign where she met and married Roscoe Tinsley. They became the proud parents of three daughters: Elvena, Sharon and Rosalind. Roscoe and Veecy opened Tinsley's Cleaners during the early 1950s and remained in business until his death in 1974. Her daughters attribute their work ethic to the training received by working in the family business during school and summer breaks. They were told that hard work was a prerequisite for building good character.



Mrs. Tinsley is an active member of Salem Baptist Church. She has served as Church Clerk for more than 30 years. Also, she worked with the Willing Workers Missionary Club, the Mother's Board and volunteers in the Soup Kitchen. She is famous for her spicy cabbage.

Please select the biography you wish to view  
from the list below.

<a href="#">Alexander, Mary</a>	<a href="#">Marion, Hattie</a>
<a href="#">Avery, Patricia</a>	<a href="#">McGee, Barbara Jean</a>
<a href="#">Banks, Carrie Pope</a>	<a href="#">Melker, Shirley E.</a>
<a href="#">Bazzell, Imani</a>	<a href="#">Milton, Sister El ease</a>
<a href="#">Benson, Mary Haywood</a>	<a href="#">Mullen, Eldress Mary</a>
<a href="#">Benton, Lila Bromwell</a>	<a href="#">Myles, Rita M.</a>
<a href="#">Bridgewater, Erma</a>	<a href="#">Nesbitt, Charlotte</a>
<a href="#">Bright, Clara</a>	<a href="#">Paulk, Hattie</a>
<a href="#">Campbell, Willie</a>	<a href="#">Payton, Sarah B.</a>
<a href="#">Chambers, Bernice</a>	<a href="#">Peacock, Elizabeth</a>
<a href="#">Clark, Lucille</a>	<a href="#">(Bessie)</a>
<a href="#">Clark, Phyllis D.</a>	<a href="#">Pope, Bernice</a>
<a href="#">Cole, Octavia</a>	<a href="#">Pope, Carrie Alice Lee</a>
<a href="#">Cole, Verene</a>	<a href="#">Pope, Gladys Rhodes</a>
<a href="#">Conner, Lula</a>	<a href="#">Riley, Louanna A.</a>
<a href="#">Cook, Nettie Leona</a>	<a href="#">Rodgers, Arnetta</a>
<a href="#">Davis, Ollie Watts</a>	<a href="#">Rodgers, Virginia</a>
<a href="#">Donaldson, Willeta</a>	<a href="#">Rollins-Gay, Benita Ann</a>
<a href="#">Dyer, Rosie L.</a>	<a href="#">Rowell, Betty</a>
<a href="#">Edwards, Maudie Flake</a>	<a href="#">Scantlebury, Miriam</a>
<a href="#">Freeman, Fannie</a>	<a href="#">Scott, Anna Wall</a>
<a href="#">Gillespie-Washington, Barbara</a>	<a href="#">Scott, Flora Giles</a>
<a href="#">Gray, Lucy Jess</a>	<a href="#">Scott, Sarah Wilson</a>
<a href="#">Gray, Ruth Stratton</a>	<a href="#">Session, Halestine J.</a>
<a href="#">Green, Lucia M.</a>	<a href="#">Stoba, Esther Mae</a>
	<a href="#">Baker</a>

After the death of her husband, Veecy returned to school and received her Bachelor's Degree from Eastern Illinois University on December 16, 1979. Armed with her degree, she began working as a counselor for the Champaign Consortium. Later she worked for the JPTA where she assisted many teenagers and adults in becoming gainfully employed. Veecy retired on September 16, 1995.

This Legacy is Yours was a cooperative effort between the National Council of Negro Women, Champaign County Chapter, and the Museum of the Grand Prairie.

A gold star ★ denotes original charter members of the Champaign County Section of the National Council of Negro Women.



[Harris, Blanche](#)  
[Harris, Zelema](#)  
[Hassell, Betty Jean](#)  
[Hendricks, Doris Ruth](#)  
[Herndon, Wilda](#)  
[Hill, Davie](#)  
[Hillsman, Ruthie](#)  
[Hines, Ruth Woodruff](#)  
[Hoskins, Doris Baker](#)  
[Humphrey, Kathryn](#)  
[Hursey, Shirley](#)  
[Jamerson, Dora](#)  
[Jamerson, Nannie](#)  
[Johnson, Helen E.](#)  
[Jones, Kathryn B.](#)  
[Jones, Marion](#)  
[Kennedy, Ethel Mae](#)  
[Kinase-Leggett, Haruko](#)  
[Latham, Ruth](#)  
[Lee, Luetta Smith](#)  
[Lewis, Patricia McKinley](#)

[Tanner, Mary Louise](#)  
[Tatum, Stephanie](#)  
[Tinsley, Veola](#)  
[Underwood, Evelyn](#)  
[Utley, Dorothy Hadley](#)  
[Vickers-Shelley, Dorothy](#)  
[Walden, Mary Frances](#)  
[Varnado](#)  
[Weathersby, Ruby](#)  
[Wesley, Vera](#)  
[White, Mary Lucille](#)  
[Williams, Margot M.](#)  
[Williams, Rebecca J.](#)  
[Wilson, Winnie](#)  
[Womble, Crystal](#)  
[Wylie, Ruth Anne](#)

---

**Museum of the Grand Prairie** *(formerly Early American Museum)*  
Lake of the Woods Forest Preserve  
**Homer Lake Interpretive Center** *(formerly Environmental Education Center)*  
Homer Lake Forest Preserve



Facilities of the  
Champaign County Forest Preserve District  
P.O. Box 1040 | Mahomet | (217) 586-3360  
[www.ccfpd.org](http://www.ccfpd.org) | [hq@ccfpd.org](mailto:hq@ccfpd.org)

---



## THIS LEGACY IS YOURS:

Celebrating the Lasting Contributions of  
African American Women



Please select the biography you wish to view  
from the list below.

[Alexander, Mary](#)  
[Avery, Patricia](#)  
[Banks, Carrie Pope](#)  
[Bazzell, Imani](#)  
[Benson, Mary Haywood](#)  
[Benton, Lila Bromwell](#)  
[Bridgewater, Erma](#)  
[Bright, Clara](#)  
[Campbell, Willie](#)  
[Chambers, Bernice](#)  
[Clark, Lucille](#)  
[Clark, Phyllis D.](#)  
  
[Cole, Octavia](#)  
[Cole, Verene](#)  
[Conner, Lula](#)  
[Cook, Nettie Leona](#)  
[Davis, Ollie Watts](#)  
[Donaldson, Willeta](#)  
[Dyer, Rosie L.](#)  
[Edwards, Maudie Flake](#)  
[Freeman, Fannie](#)  
[Gillespie-Washington, Barbara](#)  
[Gray, Lucy Jess](#)  
[Gray, Ruth Stratton](#)  
[Green, Lucia M.](#)  
  
[Marion, Hattie](#)  
[McGee, Barbara Jean](#)  
[Melker, Shirley E.](#)  
[Milton, Sister Elsie](#)  
[Mullen, Eldress Mary](#)  
[Myles, Rita M.](#)  
[Nesbitt, Charlotte](#)  
[Paulk, Hattie](#)  
[Payton, Sarah B.](#)  
[Peacock, Elizabeth \(Bessie\)](#)  
[Pope, Bernice](#)  
  
[Pope, Carrie Alice Lee](#)  
[Pope, Gladys Rhodes](#)  
[Riley, Louanna A.](#)  
[Rodgers, Arnetta](#)  
[Rodgers, Virginia](#)  
[Rollins-Gay, Benita Ann](#)  
[Rowell, Betty](#)  
[Scantlebury, Miriam](#)  
[Scott, Anna Wall](#)  
[Scott, Flora Giles](#)  
[Scott, Sarah Wilson](#)  
[Session, Halestine J.](#)  
[Stoba, Esther Mae](#)  
[Baker](#)

### *Evelyn Burnett Underwood*

Evelyn was born in January 1943 in Hernando, Mississippi. She attended elementary school in the South until she was 10 years old. The family then moved to Champaign, Illinois. She graduated from high school and got married at a very early age. Because her children were born so close together, this cut short her life long dream of going to college and becoming a social worker or counselor. she had to go to work to help support the family while the children were very small.



Her few business courses in high school, in addition to her academic courses were helpful in acquiring a clerical position at a laundry. She started taking night courses at Adult Education and later at Commercial College through the National Secretaries Association. She became involved as a Board Member of several organizations that worked to advance society at large and exhibited a concern for the interest of all mankind. Among them were the Community Development Board of Directors, Coordinating Committee for Quality Education, NAACP, The Champaign County Urban League, Champaign County League of Women Voters, the Douglass Center Library Board and the N.C.N.W., to name a few. Evelyn was the 1st Black to be elected to the Urbana School District #116 Board of Education and served for 12 years; and, as an elected official she served in many capacities including the National Caucus of Black School Board Members. To fulfill her dream of formal training, she enrolled as a part-time student in the College of Liberal Arts and Sciences and the College of Education at the Univ. of IL. Urbana-Champaign Campus from 1971-82, while working full-time. She later received Illinois Teacher Certification in upper elementary, junior high school and high school, including Special Certification in Guidance and General Administrative. She took degrees from several universities:

B.A. Education, Sociology and Political Science, E.I.U., Charleston, IL - August, 1983

J.D. Indiana University School of Law, Bloomington, IN - May, 1987

M.S. Edu. Dept. of Ed. Psych. & Guid., E.I.U., Charleston, IL - May, 1988

Ed.S. Ed. Admn., E.I.U., Charleston, IL - May, 1993

H.L.D. Dr. Humane Ltrs. (Honorary), Grant College, Birmingham, AL - 1995

Ph.D. Ed., Curr. & Inst., U of I at U.-C. - May, 2000

As Associate Minister of her Church, the New Free Will Baptist Church, she works alongside her husband, Pastor King James Underwood, to nurture the Christian Spirit among all of the members with particular emphasis on the youth.

This Legacy is Yours was a cooperative effort between the National Council of Negro Women, Champaign County Chapter, and the Museum of the Grand Prairie.

A gold star ★ denotes original charter members of the Champaign County Section of the National Council of Negro Women.

[Harris, Blanche](#)  
[Harris, Zelema](#)  
[Hassell, Betty Jean](#)  
[Hendricks, Doris Ruth](#)  
[Herndon, Wilda](#)  
[Hill, Davie](#)  
[Hillsman, Ruthie](#)  
[Hines, Ruth Woodruff](#)  
[Hoskins, Doris Baker](#)  
[Humphrey, Kathryn](#)  
[Hursey, Shirley](#)  
[Jamerson, Dora](#)  
[Jamerson, Nannie](#)  
[Johnson, Helen E.](#)  
[Jones, Kathryn B.](#)  
[Jones, Marion](#)  
[Kennedy, Ethel Mae](#)  
[Kinase-Leggett, Haruko](#)  
[Latham, Ruth](#)  
[Lee, Luetta Smith](#)  
[Lewis, Patricia McKinley](#)

[Tanner, Mary Louise](#)  
[Tatum, Stephanie](#)  
[Tinsley, Veola](#)  
[Underwood, Evelyn](#)  
[Utley, Dorothy Hadley](#)  
[Vickers-Shelley, Dorothy](#)  
[Walden, Mary Frances](#)  
[Varnado](#)  
[Weathersby, Ruby](#)  
[Wesley, Vera](#)  
[White, Mary Lucille](#)  
[Williams, Margot M.](#)  
[Williams, Rebecca J.](#)  
[Wilson, Winnie](#)  
[Womble, Crystal](#)  
[Wylie, Ruth Anne](#)



---

**Museum of the Grand Prairie** *(formerly Early American Museum)*  
Lake of the Woods Forest Preserve  
**Homer Lake Interpretive Center** *(formerly Environmental Education Center)*  
Homer Lake Forest Preserve



Facilities of the  
Champaign County Forest Preserve District  
P.O. Box 1040 | Mahomet | (217) 586-3360  
[www.ccfpd.org](http://www.ccfpd.org) | [hq@ccfpd.org](mailto:hq@ccfpd.org)

---



## THIS LEGACY IS YOURS:

Celebrating the Lasting Contributions of  
African American Women



Please select the biography you wish to view  
from the list below.

[Alexander, Mary](#)  
[Avery, Patricia](#)  
[Banks, Carrie Pope](#)  
[Bazzell, Imani](#)  
[Benson, Mary Haywood](#)  
[Benton, Lila Bromwell](#)  
[Bridgewater, Erma](#)  
[Bright, Clara](#)  
[Campbell, Willie](#)  
[Chambers, Bernice](#)  
[Clark, Lucille](#)  
[Clark, Phyllis D.](#)  
[Cole, Octavia](#)  
[Cole, Verene](#)  
[Conner, Lula](#)  
[Cook, Nettie Leona](#)  
[Davis, Ollie Watts](#)  
[Donaldson, Willeta](#)  
[Dyer, Rosie L.](#)  
[Edwards, Maudie Flake](#)  
[Freeman, Fannie](#)  
[Gillespie-Washington, Barbara](#)  
[Gray, Lucy Jess](#)  
[Gray, Ruth Stratton](#)  
[Green, Lucia M.](#)

[Marion, Hattie](#)  
[McGee, Barbara Jean](#)  
[Melker, Shirley E.](#)  
[Milton, Sister El ease](#)  
[Mullen, Eldress Mary](#)  
[Myles, Rita M.](#)  
[Nesbitt, Charlotte](#)  
[Paulk, Hattie](#)  
[Payton, Sarah B.](#)  
[Peacock, Elizabeth \(Bessie\)](#)  
[Pope, Bernice](#)

[Pope, Carrie Alice Lee](#)  
[Pope, Gladys Rhodes](#)  
[Riley, Louanna A.](#)  
[Rodgers, Arnetta](#)  
[Rodgers, Virginia](#)  
[Rollins-Gay, Benita Ann](#)  
[Rowell, Betty](#)  
[Scantlebury, Miriam](#)  
[Scott, Anna Wall](#)  
[Scott, Flora Giles](#)  
[Scott, Sarah Wilson](#)  
[Session, Halestine J.](#)  
[Stoba, Esther Mae](#)  
[Baker](#)

### *Dorothy Hadley Utley*

Dorothy Hadley Utley was born in Mattoon, the daughter of Bertha Estell and Jesse Hadley. She attended elementary school there and 2 years at Mattoon High School.

Dorothy worked as a domestic and baby-sitter early in life. She moved to Danville where she met and married a professional musician. To this union was born one son. She moved to Champaign, Illinois with her son in 1942, was employed at the Chanute Air Force Base in Rantoul, Illinois and established a permanent home. In 1949, she married a Serviceman, Rubavent Utley. He passed away in 1984. During those years, she worked as an Elevator Operator at Robeson's Department Store for one year and for 15 years as a Waitress at Katsina's Restaurant. She retired from this position in 1984. Dorothy's career as a Volunteer began in 1962 when she served as a Nurse's Aide at Mercy Hospital for 1 year and at Burnham City Hospital for 15 years, plus serving as Assistant Supervisor in Central Supply at Burnham Hospital.



Her need and willingness to serve as a Volunteer intensified after her husband's death and proved to be good therapy for her grief. She became involved with the Retired Senior and Volunteer Program, serving on its Advisory Board. She also served on: Champaign County Health Care Consumer's Task Force, the Medicare 100 Program; The Pharmacy Watch Program; Champaign-Urbana Economic Partnership; the American Cancer Society; Campaign for Better Health; Center for Women in Transition; Children's Home and Aid Society; Head Start; Family Service; Habitat for Humanity; Stevick Senior Center; Provena Behavioral Health; and the United Way, just to name a few. She was a Life Member of the American Legion Post #559. Her hobbies were cooking, sewing and reading.

This Legacy is Yours was a cooperative effort between the National Council of Negro Women, Champaign County Chapter, and the Museum of the Grand Prairie.

A gold star ★ denotes original charter members of the Champaign County Section of the National Council of Negro Women.



[Harris, Blanche](#)  
[Harris, Zelema](#)  
[Hassell, Betty Jean](#)  
[Hendricks, Doris Ruth](#)  
[Herndon, Wilda](#)  
[Hill, Davie](#)  
[Hillsman, Ruthie](#)  
[Hines, Ruth Woodruff](#)  
[Hoskins, Doris Baker](#)  
[Humphrey, Kathryn](#)  
[Hursey, Shirley](#)  
[Jamerson, Dora](#)  
[Jamerson, Nannie](#)  
[Johnson, Helen E.](#)  
[Jones, Kathryn B.](#)  
[Jones, Marion](#)  
[Kennedy, Ethel Mae](#)  
[Kinase-Leggett, Haruko](#)  
[Latham, Ruth](#)  
[Lee, Luetta Smith](#)  
[Lewis, Patricia McKinley](#)

[Tanner, Mary Louise](#)  
[Tatum, Stephanie](#)  
[Tinsley, Veola](#)  
[Underwood, Evelyn](#)  
[Utley, Dorothy Hadley](#)  
[Vickers-Shelley, Dorothy](#)  
[Walden, Mary Frances](#)  
[Varnado](#)  
[Weathersby, Ruby](#)  
[Wesley, Vera](#)  
[White, Mary Lucille](#)  
[Williams, Margot M.](#)  
[Williams, Rebecca J.](#)  
[Wilson, Winnie](#)  
[Womble, Crystal](#)  
[Wylie, Ruth Anne](#)

---

**Museum of the Grand Prairie** *(formerly Early American Museum)*  
Lake of the Woods Forest Preserve  
**Homer Lake Interpretive Center** *(formerly Environmental Education Center)*  
Homer Lake Forest Preserve



Facilities of the  
Champaign County Forest Preserve District  
P.O. Box 1040 | Mahomet | (217) 586-3360  
[www.ccfpd.org](http://www.ccfpd.org) | [hq@ccfpd.org](mailto:hq@ccfpd.org)

---





## THIS LEGACY IS YOURS:

Celebrating the Lasting Contributions of  
African American Women

★ *Dorothy Vickers-Shelley*

Dorothy Vickers-Shelley worked as an elementary school librarian for thirty-three years. She worked daily helping, in various ways, to expand young minds. She reminded students that the most precious and powerful gift that we will ever own is the MIND. Since 1976, all library classes opened with the 'Ignorance and Fear' statement: "Life is short. Therefore, I shall be a crusader in the fight against ignorance and fear, beginning with myself." "I enjoyed very much working with 'young minds'. We helped each other to learn," she said. The statement was not a reminder just for students, but for all of us.



Dorothy Vickers-Shelley came to Urbana, Illinois from Detroit, Michigan. She majored in Elementary Education at Wayne State University in Detroit and later came to the University of Illinois where she received her degree in Library Science. She retired from her position as Librarian in the Margaret Dees Library at Yankee Ridge Elementary School in 2003.

Please select the biography you wish to view  
from the list below.

<a href="#">Alexander, Mary</a>	<a href="#">Marion, Hattie</a>
<a href="#">Avery, Patricia</a>	<a href="#">McGee, Barbara Jean</a>
<a href="#">Banks, Carrie Pope</a>	<a href="#">Melker, Shirley E.</a>
<a href="#">Bazzell, Imani</a>	<a href="#">Milton, Sister El ease</a>
<a href="#">Benson, Mary Haywood</a>	<a href="#">Mullen, Eldress Mary</a>
<a href="#">Benton, Lila Bromwell</a>	<a href="#">Myles, Rita M.</a>
<a href="#">Bridgewater, Erma</a>	<a href="#">Nesbitt, Charlotte</a>
<a href="#">Bright, Clara</a>	<a href="#">Paulk, Hattie</a>
<a href="#">Campbell, Willie</a>	<a href="#">Payton, Sarah B.</a>
<a href="#">Chambers, Bernice</a>	<a href="#">Peacock, Elizabeth</a>
<a href="#">Clark, Lucille</a>	<a href="#">(Bessie)</a>
<a href="#">Clark, Phyllis D.</a>	<a href="#">Pope, Bernice</a>
<a href="#">Cole, Octavia</a>	<a href="#">Pope, Carrie Alice Lee</a>
<a href="#">Cole, Verene</a>	<a href="#">Pope, Gladys Rhodes</a>
<a href="#">Conner, Lula</a>	<a href="#">Riley, Louanna A.</a>
<a href="#">Cook, Nettie Leona</a>	<a href="#">Rodgers, Arnetta</a>
<a href="#">Davis, Ollie Watts</a>	<a href="#">Rodgers, Virginia</a>
<a href="#">Donaldson, Willeta</a>	<a href="#">Rollins-Gay, Benita Ann</a>
<a href="#">Dyer, Rosie L.</a>	<a href="#">Rowell, Betty</a>
<a href="#">Edwards, Maudie Flake</a>	<a href="#">Scantlebury, Miriam</a>
<a href="#">Freeman, Fannie</a>	<a href="#">Scott, Anna Wall</a>
<a href="#">Gillespie-Washington, Barbara</a>	<a href="#">Scott, Flora Giles</a>
<a href="#">Gray, Lucy Jess</a>	<a href="#">Scott, Sarah Wilson</a>
<a href="#">Gray, Ruth Stratton</a>	<a href="#">Session, Halestine J.</a>
<a href="#">Green, Lucia M.</a>	<a href="#">Stoba, Esther Mae</a>
	<a href="#">Baker</a>

During her many years there, she endeared herself to many of her students, some of whom became parents of her later students. As a dedicated teacher in the Library, she always commanded respect and because she cared, she gave that same respect to her students and always had time to listen to them. This has been very evident from all the letters of praise and fond memories she has received from so many of her former students.

Dorothy Vickers-Shelley had two daughters: Dana Vickers-Shelley, Baltimore, MD and Pamela-Alyse Vickers Shelley, Urbana, IL. Dorothy was a member of Canaan Missionary Baptist Church and a Charter member of the Champaign County Section of the National Council of Negro Women.

This Legacy is Yours was a cooperative effort between the National Council of Negro Women, Champaign County Chapter, and the Museum of the Grand Prairie.

A gold star ★ denotes original charter members of the Champaign County Section of the National Council of Negro Women.



[Harris, Blanche](#)  
[Harris, Zelema](#)  
[Hassell, Betty Jean](#)  
[Hendricks, Doris Ruth](#)  
[Herndon, Wilda](#)  
[Hill, Davie](#)  
[Hillsman, Ruthie](#)  
[Hines, Ruth Woodruff](#)  
[Hoskins, Doris Baker](#)  
[Humphrey, Kathryn](#)  
[Hursey, Shirley](#)  
[Jamerson, Dora](#)  
[Jamerson, Nannie](#)  
[Johnson, Helen E.](#)  
[Jones, Kathryn B.](#)  
[Jones, Marion](#)  
[Kennedy, Ethel Mae](#)  
[Kinase-Leggett, Haruko](#)  
[Latham, Ruth](#)  
[Lee, Luetta Smith](#)  
[Lewis, Patricia McKinley](#)

[Tanner, Mary Louise](#)  
[Tatum, Stephanie](#)  
[Tinsley, Veola](#)  
[Underwood, Evelyn](#)  
[Utley, Dorothy Hadley](#)  
[Vickers-Shelley, Dorothy](#)  
[Walden, Mary Frances](#)  
[Varnado](#)  
[Weathersby, Ruby](#)  
[Wesley, Vera](#)  
[White, Mary Lucille](#)  
[Williams, Margot M.](#)  
[Williams, Rebecca J.](#)  
[Wilson, Winnie](#)  
[Womble, Crystal](#)  
[Wylie, Ruth Anne](#)

---

**Museum of the Grand Prairie** *(formerly Early American Museum)*  
Lake of the Woods Forest Preserve  
**Homer Lake Interpretive Center** *(formerly Environmental Education Center)*  
Homer Lake Forest Preserve



Facilities of the  
Champaign County Forest Preserve District  
P.O. Box 1040 | Mahomet | (217) 586-3360  
[www.ccfpd.org](http://www.ccfpd.org) | [hq@ccfpd.org](mailto:hq@ccfpd.org)

---



## THIS LEGACY IS YOURS:

Celebrating the Lasting Contributions of  
African American Women



Please select the biography you wish to view  
from the list below.

[Alexander, Mary](#)  
[Avery, Patricia](#)  
[Banks, Carrie Pope](#)  
[Bazzell, Imani](#)  
[Benson, Mary Haywood](#)  
[Benton, Lila Bromwell](#)  
[Bridgewater, Erma](#)  
[Bright, Clara](#)  
[Campbell, Willie](#)  
[Chambers, Bernice](#)  
[Clark, Lucille](#)  
[Clark, Phyllis D.](#)  
  
[Cole, Octavia](#)  
[Cole, Verene](#)  
[Conner, Lula](#)  
[Cook, Nettie Leona](#)  
[Davis, Ollie Watts](#)  
[Donaldson, Willeta](#)  
[Dyer, Rosie L.](#)  
[Edwards, Maudie Flake](#)  
[Freeman, Fannie](#)  
[Gillespie-Washington, Barbara](#)  
[Gray, Lucy Jess](#)  
[Gray, Ruth Stratton](#)  
[Green, Lucia M.](#)

[Marion, Hattie](#)  
[McGee, Barbara Jean](#)  
[Melker, Shirley E.](#)  
[Milton, Sister El ease](#)  
[Mullen, Eldress Mary](#)  
[Myles, Rita M.](#)  
[Nesbitt, Charlotte](#)  
[Pauk, Hattie](#)  
[Payton, Sarah B.](#)  
[Peacock, Elizabeth \(Bessie\)](#)  
[Pope, Bernice](#)  
  
[Pope, Carrie Alice Lee](#)  
[Pope, Gladys Rhodes](#)  
[Riley, Louanna A.](#)  
[Rodgers, Arnetta](#)  
[Rodgers, Virginia](#)  
[Rollins-Gay, Benita Ann](#)  
[Rowell, Betty](#)  
[Scantlebury, Miriam](#)  
[Scott, Anna Wall](#)  
[Scott, Flora Giles](#)  
[Scott, Sarah Wilson](#)  
[Session, Halestine J.](#)  
[Stoba, Esther Mae](#)  
[Baker](#)

### *Mary Frances Varnado Walden*

Champaign Unit #4 Schools, Elementary  
Teacher, Cooperating Teacher with U of I,  
Retired.

If I have made contributions in life, I must give thanks to my parents, Ishmael and Elizabeth McKinley Varnado. At age two, I moved from rural Pike County, Mississippi to Urbana, IL with my parents and my brother, William. My parents had a mission for a better life, both educationally and economically.



I am the widow of Frederic Logan Walden, a 23-year veteran of the United States Air Force, who served as Council Member for the Third Ward and Mayor pro tem, City of Urbana. He became Director of Purchasing at Carle Foundation Hospital upon his retirement from the Air Force. We have two sons: Frederic Earle Walden, an honor student with a Bachelor's degree from the U of I in Clinical Psychology and Leslie Logan Walden who received his degree in Government from the University of Wisconsin and is currently working in San Diego, CA at the Office of the Public Defender. There are three grandchildren, Frederic Blake Walden, Maya Nicole Walden and Travis Logan Walden.

I am a product of the Urbana schools and received a Bachelor's, Master's, and Advanced Degree from the University of Illinois. It was my good fortune to have received my student teacher training under the skillful guidance of Mae Hawkins, first African-American teacher-principal at Lawhead School, Champaign. She was a person of courage, compassion and commitment - a catalyst for all young people who knew her. My concern and devotion to my students were total. They were encouraged to challenge the sometimes unfair conditions of life and to press forward toward the goals that could be theirs.

I was the co-founder of Operation Excellence at Salem Baptist Church. We are grateful to the Champaign Unit 4 schools for supplying over one thousand books and workbooks to advance our programs.

I am a charter member of Epsilon Epsilon Omega Chapter of Alpha Kappa Alpha Sorority. Most recently, I have become active in the African-American Genealogical Society and the Champaign County African American History Committee of the Early American Museum.

This Legacy is Yours was a cooperative effort between the National Council of Negro Women, Champaign County Chapter, and the Museum of the Grand Prairie.

A gold star ★ denotes original charter members of the Champaign County Section of the National Council of Negro Women.

[Harris, Blanche](#)  
[Harris, Zelema](#)  
[Hassell, Betty Jean](#)  
[Hendricks, Doris Ruth](#)  
[Herndon, Wilda](#)  
[Hill, Davie](#)  
[Hillsman, Ruthie](#)  
[Hines, Ruth Woodruff](#)  
[Hoskins, Doris Baker](#)  
[Humphrey, Kathryn](#)  
[Hursey, Shirley](#)  
[Jamerson, Dora](#)  
[Jamerson, Nannie](#)  
[Johnson, Helen E.](#)  
[Jones, Kathryn B.](#)  
[Jones, Marion](#)  
[Kennedy, Ethel Mae](#)  
[Kinase-Leggett, Haruko](#)  
[Latham, Ruth](#)  
[Lee, Luetta Smith](#)  
[Lewis, Patricia McKinley](#)

[Tanner, Mary Louise](#)  
[Tatum, Stephanie](#)  
[Tinsley, Veola](#)  
[Underwood, Evelyn](#)  
[Utley, Dorothy Hadley](#)  
[Vickers-Shelley, Dorothy](#)  
[Walden, Mary Frances](#)  
[Varnado](#)  
[Weathersby, Ruby](#)  
[Wesley, Vera](#)  
[White, Mary Lucille](#)  
[Williams, Margot M.](#)  
[Williams, Rebecca J.](#)  
[Wilson, Winnie](#)  
[Womble, Crystal](#)  
[Wylie, Ruth Anne](#)



---

**Museum of the Grand Prairie** *(formerly Early American Museum)*  
Lake of the Woods Forest Preserve  
**Homer Lake Interpretive Center** *(formerly Environmental Education Center)*  
Homer Lake Forest Preserve



Facilities of the  
Champaign County Forest Preserve District  
P.O. Box 1040 | Mahomet | (217) 586-3360  
[www.ccfpd.org](http://www.ccfpd.org) | [hq@ccfpd.org](mailto:hq@ccfpd.org)

---



THIS LEGACY IS YOURS:  
 Celebrating the Lasting Contributions of  
 African American Women

***Ruby J. McEwen Weathersby***



Ruby J. McEwen Weathersby was born in rural Mississippi (Pike County) in August, 1936.

She married Walter B. Weathersby in May, 1956. She is the proud mother of 7 children and the grandmother of 9. She's traveled the world with her military husband.

They finally settled in Rantoul, Illinois in 1981. Ruby's involvement with the Girl Scouts ranged from leader to co-service unit manager. She served on the Board of the Northern Champaign County Community Service Center for 9 years and 6 years on the Fire and Police Commission.



She currently serves on the Board of Education of the Rantoul City Schools, a trustee on the Board a Greater New Light Baptist Church. Ruby has been a member of the Business and Professional Woman for 18 years, serving as President and District Director. She is committed to the betterment of life for everyone.

Please select the biography you wish to view from the list below.

This Legacy is Yours was a cooperative effort between the National Council of Negro Women, Champaign County Chapter, and the Museum of the Grand Prairie.

A gold star ★ denotes original charter members of the Champaign County Section of the National Council of Negro Women.

- |   |   |
|---|---|
| <a href="#">Alexander, Mary</a>               | <a href="#">Marion, Hattie</a>              |
| <a href="#">Avery, Patricia</a>               | <a href="#">McGee, Barbara Jean</a>         |
| <a href="#">Banks, Carrie Pope</a>            | <a href="#">Melker, Shirley E.</a>          |
| <a href="#">Bazzell, Imani</a>                | <a href="#">Milton, Sister El ease</a>      |
| <a href="#">Benson, Mary Haywood</a>          | <a href="#">Mullen, Eldress Mary</a>        |
| <a href="#">Benton, Lila Bromwell</a>         | <a href="#">Myles, Rita M.</a>              |
| <a href="#">Bridgewater, Erma</a>             | <a href="#">Nesbitt, Charlotte</a>          |
| <a href="#">Bright, Clara</a>                 | <a href="#">Paulk, Hattie</a>               |
| <a href="#">Campbell, Willie</a>              | <a href="#">Payton, Sarah B.</a>            |
| <a href="#">Chambers, Bernice</a>             | <a href="#">Peacock, Elizabeth (Bessie)</a> |
| <a href="#">Clark, Lucille</a>                | <a href="#">Pope, Bernice</a>               |
| <a href="#">Clark, Phyllis D.</a>             |   |
| <br>  |   |
| <a href="#">Cole, Octavia</a>                 | <a href="#">Pope, Carrie Alice Lee</a>      |
| <a href="#">Cole, Verene</a>                  | <a href="#">Pope, Gladys Rhodes</a>         |
| <a href="#">Conner, Lula</a>                  | <a href="#">Riley, Louanna A.</a>           |
| <a href="#">Cook, Nettie Leona</a>            | <a href="#">Rodgers, Arnetta</a>            |
| <a href="#">Davis, Ollie Watts</a>            | <a href="#">Rodgers, Virginia</a>           |
| <a href="#">Donaldson, Willeta</a>            | <a href="#">Rollins-Gay, Benita Ann</a>     |
| <a href="#">Dyer, Rosie L.</a>                | <a href="#">Rowell, Betty</a>               |
| <a href="#">Edwards, Maudie Flake</a>         | <a href="#">Scantlebury, Miriam</a>         |
| <a href="#">Freeman, Fannie</a>               | <a href="#">Scott, Anna Wall</a>            |
| <a href="#">Gillespie-Washington, Barbara</a> | <a href="#">Scott, Flora Giles</a>          |
| <a href="#">Gray, Lucy Jess</a>               | <a href="#">Scott, Sarah Wilson</a>         |
| <a href="#">Gray, Ruth Stratton</a>           | <a href="#">Session, Halestine J.</a>       |
| <a href="#">Green, Lucia M.</a>               | <a href="#">Stoba, Esther Mae</a>           |
|   | <a href="#">Baker</a>                       |



[Harris, Blanche](#)  
[Harris, Zelema](#)  
[Hassell, Betty Jean](#)  
[Hendricks, Doris Ruth](#)  
[Herndon, Wilda](#)  
[Hill, Davie](#)  
[Hillsman, Ruthie](#)  
[Hines, Ruth Woodruff](#)  
[Hoskins, Doris Baker](#)  
[Humphrey, Kathryn](#)  
[Hursey, Shirley](#)  
[Jamerson, Dora](#)  
[Jamerson, Nannie](#)  
[Johnson, Helen E.](#)  
[Jones, Kathryn B.](#)  
[Jones, Marion](#)  
[Kennedy, Ethel Mae](#)  
[Kinase-Leggett, Haruko](#)  
[Latham, Ruth](#)  
[Lee, Luetta Smith](#)  
[Lewis, Patricia McKinley](#)

[Tanner, Mary Louise](#)  
[Tatum, Stephanie](#)  
[Tinsley, Veola](#)  
[Underwood, Evelyn](#)  
[Utley, Dorothy Hadley](#)  
[Vickers-Shelley, Dorothy](#)  
[Walden, Mary Frances](#)  
[Varnado](#)  
[Weathersby, Ruby](#)  
[Wesley, Vera](#)  
[White, Mary Lucille](#)  
[Williams, Margot M.](#)  
[Williams, Rebecca J.](#)  
[Wilson, Winnie](#)  
[Womble, Crystal](#)  
[Wylie, Ruth Anne](#)

---

**Museum of the Grand Prairie** *(formerly Early American Museum)*  
Lake of the Woods Forest Preserve  
**Homer Lake Interpretive Center** *(formerly Environmental Education Center)*  
Homer Lake Forest Preserve



Facilities of the  
Champaign County Forest Preserve District  
P.O. Box 1040 | Mahomet | (217) 586-3360  
[www.ccfpd.org](http://www.ccfpd.org) | [hq@ccfpd.org](mailto:hq@ccfpd.org)

---



# Museum of the Grand Prairie

[Home](#)
[Planning  
Your Visit](#)
[Programs &  
Exhibits](#)
[About the  
Museum](#)
[Volunteer  
Opportunities](#)
[Collections &  
Research](#)

## THIS LEGACY IS YOURS:

Celebrating the Lasting Contributions of  
African American Women



### *Vera L. Wesley*

Vera L. Wesley was born in Tennessee. She moved to Champaign-Urbana in 1957. She was one of three children (two brothers). Her parents were farmers, so she grew up on a farm in the country and walked three miles to attend school. Education has always been an important part of her life. She attended schools in Jackson, Tennessee, Atlanta, Georgia, Beauty College and Modeling School.



She has been very involved in her neighborhood, and community work. She founded the "Concerned Citizens for a Better Neighborhood" and has worked hard to get drugs and violence out of her neighborhood. She also started an after-school tutoring program at the Douglass Center Annex. She has a strong love for children and a desire to see them achieve.

This Legacy is Yours was a cooperative effort between the National Council of Negro Women, Champaign County Chapter, and the Museum of the Grand Prairie.

A gold star ★ denotes original charter members of the Champaign County Section of the National Council of Negro Women.

Please select the biography you wish to view  
from the list below.

<a href="#">Alexander, Mary</a>	<a href="#">Marion, Hattie</a>
<a href="#">Avery, Patricia</a>	<a href="#">McGee, Barbara Jean</a>
<a href="#">Banks, Carrie Pope</a>	<a href="#">Melker, Shirley E.</a>
<a href="#">Bazzell, Imani</a>	<a href="#">Milton, Sister Elease</a>
<a href="#">Benson, Mary Haywood</a>	<a href="#">Mullen, Eldress Mary</a>
<a href="#">Benton, Lila Bromwell</a>	<a href="#">Myles, Rita M.</a>
<a href="#">Bridgewater, Erma</a>	<a href="#">Nesbitt, Charlotte</a>
<a href="#">Bright, Clara</a>	<a href="#">Paulk, Hattie</a>
<a href="#">Campbell, Willie</a>	<a href="#">Payton, Sarah B.</a>
<a href="#">Chambers, Bernice</a>	<a href="#">Peacock, Elizabeth (Bessie)</a>
<a href="#">Clark, Lucille</a>	<a href="#">Pope, Bernice</a>
<a href="#">Clark, Phyllis D.</a>	
<a href="#">Cole, Octavia</a>	<a href="#">Pope, Carrie Alice Lee</a>
<a href="#">Cole, Verene</a>	<a href="#">Pope, Gladys Rhodes</a>
<a href="#">Conner, Lula</a>	<a href="#">Riley, Louanna A.</a>
<a href="#">Cook, Nettie Leona</a>	<a href="#">Rodgers, Arnetta</a>
<a href="#">Davis, Ollie Watts</a>	<a href="#">Rodgers, Virginia</a>
<a href="#">Donaldson, Willeta</a>	<a href="#">Rollins-Gay, Benita Ann</a>
<a href="#">Dyer, Rosie L.</a>	<a href="#">Rowell, Betty</a>
<a href="#">Edwards, Maudie Flake</a>	<a href="#">Scantlebury, Miriam</a>
<a href="#">Freeman, Fannie</a>	<a href="#">Scott, Anna Wall</a>
<a href="#">Gillespie-Washington, Barbara</a>	<a href="#">Scott, Flora Giles</a>
<a href="#">Gray, Lucy Jess</a>	<a href="#">Scott, Sarah Wilson</a>
<a href="#">Gray, Ruth Stratton</a>	<a href="#">Session, Halestine J.</a>
<a href="#">Green, Lucia M.</a>	<a href="#">Stoba, Esther Mae</a>
	<a href="#">Baker</a>



[Harris, Blanche](#)  
[Harris, Zelema](#)  
[Hassell, Betty Jean](#)  
[Hendricks, Doris Ruth](#)  
[Herndon, Wilda](#)  
[Hill, Davie](#)  
[Hillsman, Ruthie](#)  
[Hines, Ruth Woodruff](#)  
[Hoskins, Doris Baker](#)  
[Humphrey, Kathryn](#)  
[Hursey, Shirley](#)  
[Jamerson, Dora](#)  
[Jamerson, Nannie](#)  
[Johnson, Helen E.](#)  
[Jones, Kathryn B.](#)  
[Jones, Marion](#)  
[Kennedy, Ethel Mae](#)  
[Kinase-Leggett, Haruko](#)  
[Latham, Ruth](#)  
[Lee, Luetta Smith](#)  
[Lewis, Patricia McKinley](#)

[Tanner, Mary Louise](#)  
[Tatum, Stephanie](#)  
[Tinsley, Veola](#)  
[Underwood, Evelyn](#)  
[Utley, Dorothy Hadley](#)  
[Vickers-Shelley, Dorothy](#)  
[Walden, Mary Frances](#)  
[Varnado](#)  
[Weathersby, Ruby](#)  
[Wesley, Vera](#)  
[White, Mary Lucille](#)  
[Williams, Margot M.](#)  
[Williams, Rebecca J.](#)  
[Wilson, Winnie](#)  
[Womble, Crystal](#)  
[Wylie, Ruth Anne](#)

---

**Museum of the Grand Prairie** *(formerly Early American Museum)*  
Lake of the Woods Forest Preserve  
**Homer Lake Interpretive Center** *(formerly Environmental Education Center)*  
Homer Lake Forest Preserve



Facilities of the  
Champaign County Forest Preserve District  
P.O. Box 1040 | Mahomet | (217) 586-3360  
[www.ccfpd.org](http://www.ccfpd.org) | [hq@ccfpd.org](mailto:hq@ccfpd.org)

---





## THIS LEGACY IS YOURS:

Celebrating the Lasting Contributions of  
African American Women



Please select the biography you wish to view  
from the list below.

[Alexander, Mary](#)  
[Avery, Patricia](#)  
[Banks, Carrie Pope](#)  
[Bazzell, Imani](#)  
[Benson, Mary Haywood](#)  
[Benton, Lila Bromwell](#)  
[Bridgewater, Erma](#)  
[Bright, Clara](#)  
[Campbell, Willie](#)  
[Chambers, Bernice](#)  
[Clark, Lucille](#)  
[Clark, Phyllis D.](#)  
  
[Cole, Octavia](#)  
[Cole, Verene](#)  
[Conner, Lula](#)  
[Cook, Nettie Leona](#)  
[Davis, Ollie Watts](#)  
[Donaldson, Willeta](#)  
[Dyer, Rosie L.](#)  
[Edwards, Maudie Flake](#)  
[Freeman, Fannie](#)  
[Gillespie-Washington, Barbara](#)  
[Gray, Lucy Jess](#)  
[Gray, Ruth Stratton](#)  
[Green, Lucia M.](#)

[Marion, Hattie](#)  
[McGee, Barbara Jean](#)  
[Melker, Shirley E.](#)  
[Milton, Sister El ease](#)  
[Mullen, Eldress Mary](#)  
[Myles, Rita M.](#)  
[Nesbitt, Charlotte](#)  
[Paulk, Hattie](#)  
[Payton, Sarah B.](#)  
[Peacock, Elizabeth \(Bessie\)](#)  
[Pope, Bernice](#)  
  
[Pope, Carrie Alice Lee](#)  
[Pope, Gladys Rhodes](#)  
[Riley, Louanna A.](#)  
[Rodgers, Arnetta](#)  
[Rodgers, Virginia](#)  
[Rollins-Gay, Benita Ann](#)  
[Rowell, Betty](#)  
[Scantlebury, Miriam](#)  
[Scott, Anna Wall](#)  
[Scott, Flora Giles](#)  
[Scott, Sarah Wilson](#)  
[Session, Halestine J.](#)  
[Stoba, Esther Mae](#)  
[Baker](#)

### *Mary Lucille Birden White*

I was born in Sevierville, Tennessee, to a mother, who before marriage was a schoolteacher and a father, who was a Brick Mason by trade, and did farming on the side. He also raised chickens for a hotel. I was the only girl in a family of seven boys.

During my early school years, no provision was made for the education of Black (Negro at the time) children beyond the eighth grade. After graduating from the eighth grade, I stayed out of school for a year, then my parents sent me to another town, Greenville, Tennessee to live with my mother's brother to attend high school. I was active in school activities and graduated as valedictorian of the class.



I dearly loved school, but my parents could not afford to send me to college, so for one year, I worked as a clerk in my uncle's grocery store. Then my parents agreed, reluctantly, to let me go to New York, under the care of my sister-in-law, whose husband, my brother, was serving in the Army during World War II. In New York, I worked three years as a clerk in the Processing Division of the Internal Revenue Service. When the war ended, so did my job. I then worked one year as a Clerk-Typist for the National League of Nursing Education.

During World War II, I became a Pen Pal with a Navy buddy of one of my brothers. After the War and after a few visits, we were married and lived in Peoria, Illinois, where he was attending Bradley University. We had two daughters and I am proud to say that while I could not attend college, both daughters are college graduates and successful in their chosen careers. I also have three grandsons who are also college graduates.

My thirst for an education led me to take courses at various places, a business college in New York and later in Champaign. While I did not work outside the home for the first twelve years of marriage, I kept the children of friends so their mothers could work. I also did ironing for some University of Illinois students during the days of the starched shirts and blouses. I did typing for some University students. Thinking that I could go to the University of Illinois at night, I received a permit to enter the University. Only then did I learn that night courses were not offered for under-graduates. So I continued my quest for knowledge by taking a correspondence course from the University. I have taken several classes from Parkland College as well as classes in the Adult Education Programs in the Champaign and Urbana School Systems.

I worked twenty-three years in the Superintendent's Office of the Urbana School District #116 and was Payroll Clerk for twenty-one of those years. After retiring in 1983, I became affiliated with Provena Covenant Medical Center, where I have delivered Patient Mail for the past fifteen or so years. I am a member of the Salem Baptist Church.

This Legacy is Yours was a cooperative effort between the National Council of Negro Women,

[Harris, Blanche](#)  
[Harris, Zelema](#)  
[Hassell, Betty Jean](#)  
[Hendricks, Doris Ruth](#)  
[Herndon, Wilda](#)  
[Hill, Davie](#)  
[Hillsman, Ruthie](#)  
[Hines, Ruth Woodruff](#)  
[Hoskins, Doris Baker](#)  
[Humphrey, Kathryn](#)  
[Hursey, Shirley](#)  
[Jamerson, Dora](#)  
[Jamerson, Nannie](#)  
[Johnson, Helen E.](#)  
[Jones, Kathryn B.](#)  
[Jones, Marion](#)  
[Kennedy, Ethel Mae](#)  
[Kinase-Leggett, Haruko](#)  
[Latham, Ruth](#)  
[Lee, Luetta Smith](#)  
[Lewis, Patricia McKinley](#)

[Tanner, Mary Louise](#)  
[Tatum, Stephanie](#)  
[Tinsley, Veola](#)  
[Underwood, Evelyn](#)  
[Utley, Dorothy Hadley](#)  
[Vickers-Shelley, Dorothy](#)  
[Walden, Mary Frances](#)  
[Varnado](#)  
[Weathersby, Ruby](#)  
[Wesley, Vera](#)  
[White, Mary Lucille](#)  
[Williams, Margot M.](#)  
[Williams, Rebecca J.](#)  
[Wilson, Winnie](#)  
[Womble, Crystal](#)  
[Wylie, Ruth Anne](#)

Champaign County Chapter, and the Museum of the Grand Prairie.

A gold star ★ denotes original charter members of the Champaign County Section of the National Council of Negro Women.



---

**Museum of the Grand Prairie** *(formerly Early American Museum)*  
Lake of the Woods Forest Preserve  
**Homer Lake Interpretive Center** *(formerly Environmental Education Center)*  
Homer Lake Forest Preserve



Facilities of the  
Champaign County Forest Preserve District  
P.O. Box 1040 | Mahomet | (217) 586-3360  
[www.ccfpd.org](http://www.ccfpd.org) | [hq@ccfpd.org](mailto:hq@ccfpd.org)

---



## THIS LEGACY IS YOURS:

Celebrating the Lasting Contributions of  
African American Women



Please select the biography you wish to view  
from the list below.

[Alexander, Mary](#)  
[Avery, Patricia](#)  
[Banks, Carrie Pope](#)  
[Bazzell, Imani](#)  
[Benson, Mary Haywood](#)  
[Benton, Lila Bromwell](#)  
[Bridgewater, Erma](#)  
[Bright, Clara](#)  
[Campbell, Willie](#)  
[Chambers, Bernice](#)  
[Clark, Lucille](#)  
[Clark, Phyllis D.](#)  
  
[Cole, Octavia](#)  
[Cole, Verene](#)  
[Conner, Lula](#)  
[Cook, Nettie Leona](#)  
[Davis, Ollie Watts](#)  
[Donaldson, Willeta](#)  
[Dyer, Rosie L.](#)  
[Edwards, Maudie Flake](#)  
[Freeman, Fannie](#)  
[Gillespie-Washington, Barbara](#)  
[Gray, Lucy Jess](#)  
[Gray, Ruth Stratton](#)  
[Green, Lucia M.](#)  
  
[Marion, Hattie](#)  
[McGee, Barbara Jean](#)  
[Melker, Shirley E.](#)  
[Milton, Sister El ease](#)  
[Mullen, Eldress Mary](#)  
[Myles, Rita M.](#)  
[Nesbitt, Charlotte](#)  
[Paulk, Hattie](#)  
[Payton, Sarah B.](#)  
[Peacock, Elizabeth \(Bessie\)](#)  
[Pope, Bernice](#)  
  
[Pope, Carrie Alice Lee](#)  
[Pope, Gladys Rhodes](#)  
[Riley, Louanna A.](#)  
[Rodgers, Arnetta](#)  
[Rodgers, Virginia](#)  
[Rollins-Gay, Benita Ann](#)  
[Rowell, Betty](#)  
[Scantlebury, Miriam](#)  
[Scott, Anna Wall](#)  
[Scott, Flora Giles](#)  
[Scott, Sarah Wilson](#)  
[Session, Halestine J.](#)  
[Stoba, Esther Mae](#)  
[Baker](#)

### *Margot M. Williams*

Margot Williams is a Civic Engagement and Public Policy Educator in Cook County for the University of Illinois Extension. She is the former Director of the Workforce Development Department of the Urban League of Champaign County and Project Director for YEP UCAN (Youth Employment Program Utilizing Communities and Neighborhoods). YEP UCAN was a grant funded by the Department of Labor through collaborations with select National Urban League affiliates. The program targets young adults 18-21 years old who have not completed high school and/or are adjudicated. The primary goals are to help YEP UCAN participants attain their GED as well as secure gainful unsubsidized employment.



Margot is also the former Director of Community Relations for Parkland College. Margot received her M.A. degree in Business Communications from Jones International University in May 2004 and holds a B.A. in Journalism with an emphasis in Advertising/Promotions from Northern Illinois University. She has over 15 years of experience in the field of public affairs, public relations, sales and marketing. Before returning to Chicago, Margot also worked for the University of Illinois' athletic department Fighting Illini Scholarship Fund, United Parcel Service, AT & T Media Services and hosted a television show, "Job Story" for Parkland College Educational Television (PCETV).

In her spare time, Margot provides promotions consulting services to various corporate, faith-based and community organizations throughout Illinois, Atlanta, California and Las Vegas. Aside from exercising and practicing meditation techniques, she has also taught Chicago Style Steppin' through park districts, fitness facilities and dance studios as well as enjoys studying Christian principles, mentoring middle school and high school-aged girls about Youth Empowerment Strategies (YES). She recently turned her love for dance, flair for fashion and interest in sewing into a business venture that includes the launching of her [www.StepNStyles.com](http://www.StepNStyles.com) web site featuring custom made bags and pouches for dancer's shoes and accessories. She has interest in securing funds to utilize the StepNStyles business venture to develop a program to provide young people with an outlet to learn how to sew as a way to help build their self esteem and positively contribute to the economic development of their communities.

She is the daughter of Barbara and Willie Williams and the granddaughter of former National Council of Negro Women (NCNW) member, Nettie L. Cook, who is also featured in the Early American Museum chronicles. Her father, Coach Williams, is an outstanding track athlete who broke Jesse Owens' world record in the 100 meters in 1956 and retired in August 2000 from being an Associate Head Men's Track Coach (emphasis on sprinters) of the University of Illinois. She has one sister, Darla, an adult son, Thomas and a nephew, Julian.

This Legacy is Yours was a cooperative effort between the National Council of Negro Women, Champaign County Chapter, and the Museum of the Grand Prairie.

A gold star ★ denotes original charter members of the Champaign County Section of the National Council of Negro Women.

[Harris, Blanche](#)  
[Harris, Zelema](#)  
[Hassell, Betty Jean](#)  
[Hendricks, Doris Ruth](#)  
[Herndon, Wilda](#)  
[Hill, Davie](#)  
[Hillsman, Ruthie](#)  
[Hines, Ruth Woodruff](#)  
[Hoskins, Doris Baker](#)  
[Humphrey, Kathryn](#)  
[Hursey, Shirley](#)  
[Jamerson, Dora](#)  
[Jamerson, Nannie](#)  
[Johnson, Helen E.](#)  
[Jones, Kathryn B.](#)  
[Jones, Marion](#)  
[Kennedy, Ethel Mae](#)  
[Kinase-Leggett, Haruko](#)  
[Latham, Ruth](#)  
[Lee, Luetta Smith](#)  
[Lewis, Patricia McKinley](#)

[Tanner, Mary Louise](#)  
[Tatum, Stephanie](#)  
[Tinsley, Veola](#)  
[Underwood, Evelyn](#)  
[Utley, Dorothy Hadley](#)  
[Vickers-Shelley, Dorothy](#)  
[Walden, Mary Frances](#)  
[Varnado](#)  
[Weathersby, Ruby](#)  
[Wesley, Vera](#)  
[White, Mary Lucille](#)  
[Williams, Margot M.](#)  
[Williams, Rebecca J.](#)  
[Wilson, Winnie](#)  
[Womble, Crystal](#)  
[Wylie, Ruth Anne](#)



---

**Museum of the Grand Prairie** *(formerly Early American Museum)*  
Lake of the Woods Forest Preserve  
**Homer Lake Interpretive Center** *(formerly Environmental Education Center)*  
Homer Lake Forest Preserve



Facilities of the  
Champaign County Forest Preserve District  
P.O. Box 1040 | Mahomet | (217) 586-3360  
[www.ccfpd.org](http://www.ccfpd.org) | [hq@ccfpd.org](mailto:hq@ccfpd.org)

---



## THIS LEGACY IS YOURS:

Celebrating the Lasting Contributions of  
African American Women

★ *Rebecca J. Williams*

The family of Rebecca J. Williams came to Chanute Air Force base August 31, 1960. Rebecca could not get employment in the Rantoul school system and thus began teaching in Danville, Illinois. She taught there for one year before she left for Libya. Rebecca taught in the U.S.A. dependent schools before returning to Chanute in July 1968. She became Director of Headstart and served in that position for two years. During that time, she expanded the program to a church located in Rantoul. That movement expanded the program outside the city limits of Champaign-Urbana. After two years, Rebecca again applied to Rantoul High School and was hired. She taught English in the high school from September 1970 through May 1994. Her efforts in the 60s opened opportunities for employment of minorities in Rantoul.



Rebecca was active in several organizations. She was the President of the National Council of Negro Women, office holder in Alpha Kappa Alpha sorority and a member of Business and Professional Women. She was an active member in the American Association of University Women and the Parish Council of Catholic Women. She was also a member of the Illinois Retired Teachers Association.

Rebecca received a Bachelor of Science degree from Alabama State Teachers College, and a Masters degree from the University of Chicago. She did post graduate work at the University of California in Berkeley and the University of Illinois.

This Legacy is Yours was a cooperative effort between the National Council of Negro Women, Champaign County Chapter, and the Museum of the Grand Prairie.

A gold star ★ denotes original charter members of the Champaign County Section of the National Council of Negro Women.



Please select the biography you wish to view  
from the list below.

- |   |   |
|---|---|
| <a href="#">Alexander, Mary</a>               | <a href="#">Marion, Hattie</a>          |
| <a href="#">Avery, Patricia</a>               | <a href="#">McGee, Barbara Jean</a>     |
| <a href="#">Banks, Carrie Pope</a>            | <a href="#">Melker, Shirley E.</a>      |
| <a href="#">Bazzell, Imani</a>                | <a href="#">Milton, Sister Elease</a>   |
| <a href="#">Benson, Mary Haywood</a>          | <a href="#">Mullen, Eldress Mary</a>    |
| <a href="#">Benton, Lila Bromwell</a>         | <a href="#">Myles, Rita M.</a>          |
| <a href="#">Bridgewater, Erma</a>             | <a href="#">Nesbitt, Charlotte</a>      |
| <a href="#">Bright, Clara</a>                 | <a href="#">Paulk, Hattie</a>           |
| <a href="#">Campbell, Willie</a>              | <a href="#">Payton, Sarah B.</a>        |
| <a href="#">Chambers, Bernice</a>             | <a href="#">Peacock, Elizabeth</a>      |
| <a href="#">Clark, Lucille</a>                | <a href="#">(Bessie)</a>                |
| <a href="#">Clark, Phyllis D.</a>             | <a href="#">Pope, Bernice</a>           |
| <a href="#">Cole, Octavia</a>                 | <a href="#">Pope, Carrie Alice Lee</a>  |
| <a href="#">Cole, Verene</a>                  | <a href="#">Pope, Gladys Rhodes</a>     |
| <a href="#">Conner, Lula</a>                  | <a href="#">Riley, Louanna A.</a>       |
| <a href="#">Cook, Nettie Leona</a>            | <a href="#">Rodgers, Arnetta</a>        |
| <a href="#">Davis, Ollie Watts</a>            | <a href="#">Rodgers, Virginia</a>       |
| <a href="#">Donaldson, Willeta</a>            | <a href="#">Rollins-Gay, Benita Ann</a> |
| <a href="#">Dyer, Rosie L.</a>                | <a href="#">Rowell, Betty</a>           |
| <a href="#">Edwards, Maudie Flake</a>         | <a href="#">Scantlebury, Miriam</a>     |
| <a href="#">Freeman, Fannie</a>               | <a href="#">Scott, Anna Wall</a>        |
| <a href="#">Gillespie-Washington, Barbara</a> | <a href="#">Scott, Flora Giles</a>      |
| <a href="#">Gray, Lucy Jess</a>               | <a href="#">Scott, Sarah Wilson</a>     |
| <a href="#">Gray, Ruth Stratton</a>           | <a href="#">Session, Halestine J.</a>   |
| <a href="#">Green, Lucia M.</a>               | <a href="#">Stoba, Esther Mae</a>       |
|   | <a href="#">Baker</a>                   |

[Harris, Blanche](#)  
[Harris, Zelema](#)  
[Hassell, Betty Jean](#)  
[Hendricks, Doris Ruth](#)  
[Herndon, Wilda](#)  
[Hill, Davie](#)  
[Hillsman, Ruthie](#)  
[Hines, Ruth Woodruff](#)  
[Hoskins, Doris Baker](#)  
[Humphrey, Kathryn](#)  
[Hursey, Shirley](#)  
[Jamerson, Dora](#)  
[Jamerson, Nannie](#)  
[Johnson, Helen E.](#)  
[Jones, Kathryn B.](#)  
[Jones, Marion](#)  
[Kennedy, Ethel Mae](#)  
[Kinase-Leggett, Haruko](#)  
[Latham, Ruth](#)  
[Lee, Luetta Smith](#)  
[Lewis, Patricia McKinley](#)

[Tanner, Mary Louise](#)  
[Tatum, Stephanie](#)  
[Tinsley, Veola](#)  
[Underwood, Evelyn](#)  
[Utley, Dorothy Hadley](#)  
[Vickers-Shelley, Dorothy](#)  
[Walden, Mary Frances](#)  
[Varnado](#)  
[Weathersby, Ruby](#)  
[Wesley, Vera](#)  
[White, Mary Lucille](#)  
[Williams, Margot M.](#)  
[Williams, Rebecca J.](#)  
[Wilson, Winnie](#)  
[Womble, Crystal](#)  
[Wylie, Ruth Anne](#)

---

**Museum of the Grand Prairie** *(formerly Early American Museum)*  
Lake of the Woods Forest Preserve  
**Homer Lake Interpretive Center** *(formerly Environmental Education Center)*  
Homer Lake Forest Preserve



Facilities of the  
Champaign County Forest Preserve District  
P.O. Box 1040 | Mahomet | (217) 586-3360  
[www.ccfpd.org](http://www.ccfpd.org) | [hq@ccfpd.org](mailto:hq@ccfpd.org)

---



## THIS LEGACY IS YOURS:

Celebrating the Lasting Contributions of  
African American Women



Please select the biography you wish to view  
from the list below.

[Alexander, Mary](#)  
[Avery, Patricia](#)  
[Banks, Carrie Pope](#)  
[Bazzell, Imani](#)  
[Benson, Mary Haywood](#)  
[Benton, Lila Bromwell](#)  
[Bridgewater, Erma](#)  
[Bright, Clara](#)  
[Campbell, Willie](#)  
[Chambers, Bernice](#)  
[Clark, Lucille](#)  
[Clark, Phyllis D.](#)  
  
[Cole, Octavia](#)  
[Cole, Verene](#)  
[Conner, Lula](#)  
[Cook, Nettie Leona](#)  
[Davis, Ollie Watts](#)  
[Donaldson, Willeta](#)  
[Dyer, Rosie L.](#)  
[Edwards, Maudie Flake](#)  
[Freeman, Fannie](#)  
[Gillespie-Washington, Barbara](#)  
[Gray, Lucy Jess](#)  
[Gray, Ruth Stratton](#)  
[Green, Lucia M.](#)

[Marion, Hattie](#)  
[McGee, Barbara Jean](#)  
[Melker, Shirley E.](#)  
[Milton, Sister El ease](#)  
[Mullen, Eldress Mary](#)  
[Myles, Rita M.](#)  
[Nesbitt, Charlotte](#)  
[Paulk, Hattie](#)  
[Payton, Sarah B.](#)  
[Peacock, Elizabeth \(Bessie\)](#)  
[Pope, Bernice](#)

[Pope, Carrie Alice Lee](#)  
[Pope, Gladys Rhodes](#)  
[Riley, Louanna A.](#)  
[Rodgers, Arnetta](#)  
[Rodgers, Virginia](#)  
[Rollins-Gay, Benita Ann](#)  
[Rowell, Betty](#)  
[Scantlebury, Miriam](#)  
[Scott, Anna Wall](#)  
[Scott, Flora Giles](#)  
[Scott, Sarah Wilson](#)  
[Session, Halestine J.](#)  
[Stoba, Esther Mae](#)  
[Baker](#)

### *Winnie Wilson*

Winnie Wilson was a standout teacher in the Champaign Unit 4 School District.

Winnie grew up in San Antonio, Texas, and as a child, it was always her dream to become a teacher. She attended elementary, junior high and high school there and after graduation, went to Wet Virginia State on scholarship and while there, she met and was married to James C. Wilson, an outstanding All-American Football Player at the College. To this union was born two children, a daughter and a son. Mr. Wilson was employed by the College's Athletic Department and served as Assistant Football Coach, Swimming Coach and Director of the Student Union and Recreation.



In 1965, he was hired as Assistant Track Coach at the University of Illinois and the family relocated to the area. While traveling with the University of Illinois Team in Texas, Spring of 1967 - he became ill and subsequently died a few days later of Viral Meningitis. This left Winnie with two children to support, a daughter 8, and a son 14. She had began teaching full-time a year before. It was a tough time making ends meet, so she decided to return to school to earn her Master's Degree so her salary would increase. Winnie never gave up - she got her Degree in 1970.

Her teaching career covered assignments in many of the Unit #4 Schools, and her reputation as an exemplary teacher and role model spread throughout the community. She supported the education of her two children at the University of Illinois and is the proud mother of Karen, an Attorney with the United States Department of Justice, and James, who is in Communication. She is now retired, but has fond recollections of her teaching career and the rewards from former students who fondly remember her open-arms, hands-on teaching philosophy.

This Legacy is Yours was a cooperative effort between the National Council of Negro Women, Champaign County Chapter, and the Museum of the Grand Prairie.

A gold star ★ denotes original charter members of the Champaign County Section of the National Council of Negro Women.



[Harris, Blanche](#)  
[Harris, Zelema](#)  
[Hassell, Betty Jean](#)  
[Hendricks, Doris Ruth](#)  
[Herndon, Wilda](#)  
[Hill, Davie](#)  
[Hillsman, Ruthie](#)  
[Hines, Ruth Woodruff](#)  
[Hoskins, Doris Baker](#)  
[Humphrey, Kathryn](#)  
[Hursey, Shirley](#)  
[Jamerson, Dora](#)  
[Jamerson, Nannie](#)  
[Johnson, Helen E.](#)  
[Jones, Kathryn B.](#)  
[Jones, Marion](#)  
[Kennedy, Ethel Mae](#)  
[Kinase-Leggett, Haruko](#)  
[Latham, Ruth](#)  
[Lee, Luetta Smith](#)  
[Lewis, Patricia McKinley](#)

[Tanner, Mary Louise](#)  
[Tatum, Stephanie](#)  
[Tinsley, Veola](#)  
[Underwood, Evelyn](#)  
[Utley, Dorothy Hadley](#)  
[Vickers-Shelley, Dorothy](#)  
[Walden, Mary Frances](#)  
[Varnado](#)  
[Weathersby, Ruby](#)  
[Wesley, Vera](#)  
[White, Mary Lucille](#)  
[Williams, Margot M.](#)  
[Williams, Rebecca J.](#)  
[Wilson, Winnie](#)  
[Womble, Crystal](#)  
[Wylie, Ruth Anne](#)

---

**Museum of the Grand Prairie** *(formerly Early American Museum)*  
Lake of the Woods Forest Preserve  
**Homer Lake Interpretive Center** *(formerly Environmental Education Center)*  
Homer Lake Forest Preserve



Facilities of the  
Champaign County Forest Preserve District  
P.O. Box 1040 | Mahomet | (217) 586-3360  
[www.ccfpd.org](http://www.ccfpd.org) | [hq@ccfpd.org](mailto:hq@ccfpd.org)

---





THIS LEGACY IS YOURS:  
 Celebrating the Lasting Contributions of  
 African American Women

*Crystal Womble*



Crystal Womble has been employed with Krannert Center for nine years, beginning with the organization as the Assistant Manager for the Ticket Office. Currently as the Outreach Director, she is responsible for building relationships with the regional community through presentations about programs and events. In addition, she works with organizations to plan activities at the Center through the group sales program.

As the coordinator for Krannert Center's Volunteer Association, she also supervises the community volunteers who usher, assist with mailings for the Youth Series program and assist with the biannual fundraising events. A member of Krannert's Creative Intersections Committee, Crystal has worked to develop a new initiative - Jazz Immersion - which provides informal opportunities to explore jazz through lectures, narrated concerts, and live "audio tours" of the history of jazz.

Please select the biography you wish to view from the list below.

This Legacy is Yours was a cooperative effort between the National Council of Negro Women, Champaign County Chapter, and the Museum of the Grand Prairie.

A gold star ★ denotes original charter members of the Champaign County Section of the National Council of Negro Women.

- |   |   |
|---|---|
| <a href="#">Alexander, Mary</a>               | <a href="#">Marion, Hattie</a>              |
| <a href="#">Avery, Patricia</a>               | <a href="#">McGee, Barbara Jean</a>         |
| <a href="#">Banks, Carrie Pope</a>            | <a href="#">Melker, Shirley E.</a>          |
| <a href="#">Bazzell, Imani</a>                | <a href="#">Milton, Sister Elease</a>       |
| <a href="#">Benson, Mary Haywood</a>          | <a href="#">Mullen, Eldress Mary</a>        |
| <a href="#">Benton, Lila Bromwell</a>         | <a href="#">Myles, Rita M.</a>              |
| <a href="#">Bridgewater, Erma</a>             | <a href="#">Nesbitt, Charlotte</a>          |
| <a href="#">Bright, Clara</a>                 | <a href="#">Paulk, Hattie</a>               |
| <a href="#">Campbell, Willie</a>              | <a href="#">Payton, Sarah B.</a>            |
| <a href="#">Chambers, Bernice</a>             | <a href="#">Peacock, Elizabeth (Bessie)</a> |
| <a href="#">Clark, Lucille</a>                | <a href="#">Pope, Bernice</a>               |
| <a href="#">Clark, Phyllis D.</a>             |   |
| <br>  |   |
| <a href="#">Cole, Octavia</a>                 | <a href="#">Pope, Carrie Alice Lee</a>      |
| <a href="#">Cole, Verene</a>                  | <a href="#">Pope, Gladys Rhodes</a>         |
| <a href="#">Conner, Lula</a>                  | <a href="#">Riley, Louanna A.</a>           |
| <a href="#">Cook, Nettie Leona</a>            | <a href="#">Rodgers, Arnetta</a>            |
| <a href="#">Davis, Ollie Watts</a>            | <a href="#">Rodgers, Virginia</a>           |
| <a href="#">Donaldson, Willeta</a>            | <a href="#">Rollins-Gay, Benita Ann</a>     |
| <a href="#">Dyer, Rosie L.</a>                | <a href="#">Rowell, Betty</a>               |
| <a href="#">Edwards, Maudie Flake</a>         | <a href="#">Scantlebury, Miriam</a>         |
| <a href="#">Freeman, Fannie</a>               | <a href="#">Scott, Anna Wall</a>            |
| <a href="#">Gillespie-Washington, Barbara</a> | <a href="#">Scott, Flora Giles</a>          |
| <a href="#">Gray, Lucy Jess</a>               | <a href="#">Scott, Sarah Wilson</a>         |
| <a href="#">Gray, Ruth Stratton</a>           | <a href="#">Session, Halestine J.</a>       |
| <a href="#">Green, Lucia M.</a>               | <a href="#">Stoba, Esther Mae</a>           |
|   | <a href="#">Baker</a>                       |



[Harris, Blanche](#)  
[Harris, Zelema](#)  
[Hassell, Betty Jean](#)  
[Hendricks, Doris Ruth](#)  
[Herndon, Wilda](#)  
[Hill, Davie](#)  
[Hillsman, Ruthie](#)  
[Hines, Ruth Woodruff](#)  
[Hoskins, Doris Baker](#)  
[Humphrey, Kathryn](#)  
[Hursey, Shirley](#)  
[Jamerson, Dora](#)  
[Jamerson, Nannie](#)  
[Johnson, Helen E.](#)  
[Jones, Kathryn B.](#)  
[Jones, Marion](#)  
[Kennedy, Ethel Mae](#)  
[Kinase-Leggett, Haruko](#)  
[Latham, Ruth](#)  
[Lee, Luetta Smith](#)  
[Lewis, Patricia McKinley](#)

[Tanner, Mary Louise](#)  
[Tatum, Stephanie](#)  
[Tinsley, Veola](#)  
[Underwood, Evelyn](#)  
[Utley, Dorothy Hadley](#)  
[Vickers-Shelley, Dorothy](#)  
[Walden, Mary Frances](#)  
[Varnado](#)  
[Weathersby, Ruby](#)  
[Wesley, Vera](#)  
[White, Mary Lucille](#)  
[Williams, Margot M.](#)  
[Williams, Rebecca J.](#)  
[Wilson, Winnie](#)  
[Womble, Crystal](#)  
[Wylie, Ruth Anne](#)

---

**Museum of the Grand Prairie** *(formerly Early American Museum)*  
Lake of the Woods Forest Preserve  
**Homer Lake Interpretive Center** *(formerly Environmental Education Center)*  
Homer Lake Forest Preserve



Facilities of the  
Champaign County Forest Preserve District  
P.O. Box 1040 | Mahomet | (217) 586-3360  
[www.ccfpd.org](http://www.ccfpd.org) | [hq@ccfpd.org](mailto:hq@ccfpd.org)

---



THIS LEGACY IS YOURS:  
 Celebrating the Lasting Contributions of  
 African American Women



*Ruth Anne Wylie*

Daughter of Doris K. Wylie Hoskins, was born in Urbana, Illinois on August 27, 1939, one of ten children.



She attended grade, Junior High and High School in Urbana and graduated - Class of 1957. After graduation, she accepted employment with the State Universities Retirement System and retired after more than 20 years as Secretary to the Executive Director.

She is a 25 year member of the Provena Covenant Medical Center Auxiliary and has served in many areas: as a member of R.S.V.P.; as an Usher with the Krannert Center Senior Volunteers, and has rendered volunteer services with the American Red Cross; a volunteer with the Chanutte Aerospace Octave Museum, Districts #4 and 116 of the Public School Systems, as a Lector at St. Mary Roman Catholic Church, to name a few, and most recently with the Early American Museum in Mahomet.

Please select the biography you wish to view from the list below.

This Legacy is Yours was a cooperative effort between the National Council of Negro Women, Champaign County Chapter, and the Museum of the Grand Prairie.

A gold star ★ denotes original charter members of the Champaign County Section of the National Council of Negro Women.

- |   |   |
|---|---|
| <a href="#">Alexander, Mary</a>               | <a href="#">Marion, Hattie</a>          |
| <a href="#">Avery, Patricia</a>               | <a href="#">McGee, Barbara Jean</a>     |
| <a href="#">Banks, Carrie Pope</a>            | <a href="#">Melker, Shirley E.</a>      |
| <a href="#">Bazzell, Imani</a>                | <a href="#">Milton, Sister Elease</a>   |
| <a href="#">Benson, Mary Haywood</a>          | <a href="#">Mullen, Eldress Mary</a>    |
| <a href="#">Benton, Lila Bromwell</a>         | <a href="#">Myles, Rita M.</a>          |
| <a href="#">Bridgewater, Erma</a>             | <a href="#">Nesbitt, Charlotte</a>      |
| <a href="#">Bright, Clara</a>                 | <a href="#">Paulk, Hattie</a>           |
| <a href="#">Campbell, Willie</a>              | <a href="#">Payton, Sarah B.</a>        |
| <a href="#">Chambers, Bernice</a>             | <a href="#">Peacock, Elizabeth</a>      |
| <a href="#">Clark, Lucille</a>                | <a href="#">(Bessie)</a>                |
| <a href="#">Clark, Phyllis D.</a>             | <a href="#">Pope, Bernice</a>           |
| <br>  |   |
| <a href="#">Cole, Octavia</a>                 | <a href="#">Pope, Carrie Alice Lee</a>  |
| <a href="#">Cole, Verene</a>                  | <a href="#">Pope, Gladys Rhodes</a>     |
| <a href="#">Conner, Lula</a>                  | <a href="#">Riley, Louanna A.</a>       |
| <a href="#">Cook, Nettie Leona</a>            | <a href="#">Rodgers, Arnetta</a>        |
| <a href="#">Davis, Ollie Watts</a>            | <a href="#">Rodgers, Virginia</a>       |
| <a href="#">Donaldson, Willeta</a>            | <a href="#">Rollins-Gay, Benita Ann</a> |
| <a href="#">Dyer, Rosie L.</a>                | <a href="#">Rowell, Betty</a>           |
| <a href="#">Edwards, Maudie Flake</a>         | <a href="#">Scantlebury, Miriam</a>     |
| <a href="#">Freeman, Fannie</a>               | <a href="#">Scott, Anna Wall</a>        |
| <a href="#">Gillespie-Washington, Barbara</a> | <a href="#">Scott, Flora Giles</a>      |
| <a href="#">Gray, Lucy Jess</a>               | <a href="#">Scott, Sarah Wilson</a>     |
| <a href="#">Gray, Ruth Stratton</a>           | <a href="#">Session, Halestine J.</a>   |
| <a href="#">Green, Lucia M.</a>               | <a href="#">Stoba, Esther Mae</a>       |
|   | <a href="#">Baker</a>                   |



[Harris, Blanche](#)      [Tanner, Mary Louise](#)  
[Harris, Zelema](#)      [Tatum, Stephanie](#)  
[Hassell, Betty Jean](#)      [Tinsley, Veola](#)  
[Hendricks, Doris Ruth](#)      [Underwood, Evelyn](#)  
[Herndon, Wilda](#)      [Utley, Dorothy Hadley](#)  
[Hill, Davie](#)      [Vickers-Shelley, Dorothy](#)  
[Hillsman, Ruthie](#)      [Walden, Mary Frances](#)  
[Hines, Ruth Woodruff](#)      [Varnado](#)  
[Hoskins, Doris Baker](#)      [Weathersby, Ruby](#)  
[Humphrey, Kathryn](#)      [Wesley, Vera](#)  
[Hursey, Shirley](#)      [White, Mary Lucille](#)  
[Jamerson, Dora](#)      [Williams, Margot M.](#)  
[Jamerson, Nannie](#)      [Williams, Rebecca J.](#)  
[Johnson, Helen E.](#)      [Wilson, Winnie](#)  
[Jones, Kathryn B.](#)      [Womble, Crystal](#)  
[Jones, Marion](#)      [Wylie, Ruth Anne](#)  
[Kennedy, Ethel Mae](#)  
[Kinase-Leggett, Haruko](#)  
[Latham, Ruth](#)  
[Lee, Luetta Smith](#)  
[Lewis, Patricia McKinley](#)

---

**Museum of the Grand Prairie** *(formerly Early American Museum)*  
Lake of the Woods Forest Preserve  
**Homer Lake Interpretive Center** *(formerly Environmental Education Center)*  
Homer Lake Forest Preserve



Facilities of the  
Champaign County Forest Preserve District  
P.O. Box 1040 | Mahomet | (217) 586-3360  
[www.ccfpd.org](http://www.ccfpd.org) | [hq@ccfpd.org](mailto:hq@ccfpd.org)

---



# NATIONAL COUNCIL OF NEGRO WOMEN, INC.

NATIONAL HEADQUARTERS:

633 PENNSYLVANIA AVENUE, NW • WASHINGTON, DC 20004

TELEPHONE: (202) 737-0120

FAX: (202) 737-0476

Dear Friend of NCNW:

January, 2001

We, the members of the Champaign County Section of the National Council of Negro Women are asking for your financial support for the work we do in and for our Communities.

Through the years, we have contributed to the United Negro College Fund; the Dr. Martin Luther King, Jr. Scholarship Fund; The Sister Mary Gabriel Curby Fund at the Provena Covenant Medical Center to help those in need of medical assistance; the Annual Cotillion Ball, sponsored by the Gamma Upsilon Psi; The Women's Fund for the Battered Women; to the Women's Safe House, to name a few, and when funds permit, we respond to many requests for financial aid from the Community-at-large.

In the past, we raised funds with Art Shows, Baby Contests, Festivals of Culture, Bus Trips to the Black Expo in Indianapolis and our Christmas Galas; however, with the expansion of our services to our Communities, we are asking for direct contributions from you to help us carry on our work.

We thought of a Bake Sale, but with restrictions being what they are, plus the price of ingredients and all the fuss, we decided to "use our heads" and not struggle through "cookies and breads", and call this our Bakeless Bake Sale.

Thank you so much for reading this letter and Poem.

For your convenience, we have enclosed a stamped return-addressed envelope. Any contribution, large or small, will be greatly appreciated.

Sincerely,

Ruthie Hillsman, President  
Dawn Williams, 1<sup>st</sup> Vice  
Betty Hassell, 2<sup>nd</sup> Vice  
Linda Shelton, Rec. Sec'y.  
Marie Scantlebury, Fin. Sec'y.  
Lynn Davis, Treasurer



Created Expressly for  
NCNW SUPPORTERS  
by  
Greetings Ltd.  
2001

*NATIONAL COUNCIL  
OF  
NEGRO WOMEN, INC.*

*CHAMPAIGN COUNTY  
SECTION*

Thank you for your contribution  
to Bakeless Bake Sale fundraiser.  
Your name will be added to our  
list of valued supporters.  
Sincerely,



# National Council of Negro Women, Inc.

## Champaign County Section

3328 Ridgewood Drive, Champaign, Illinois 61821

Telephone: (217) 356-0396

Email: [champaign\\_ncnw@hotmail.com](mailto:champaign_ncnw@hotmail.com)

September 02, 2002

Dear NCNW, Inc. Member:

We hope that you've had a fun-filled and restful Summer! Now that Summer is drawing to a close, it's time to think about the 2002—2003 year for NCNW. Below is a listing of important dates and events—please mark your calendars and plan to attend!

- **Saturday, September 14: the first meeting of the year will be held at Mt. Olive Baptist Church at 2pm. The meeting agenda includes,**
  1. **Installation of new officers** – Ruthie Hillsman, President; 1<sup>st</sup> VP; Dr. Linda Lawson, 2<sup>nd</sup> VP; Angela Reggans, Secretary; Gwen White, Asst. Secretary; Alicia Lowery, Financial Secretary/Treasurer; Doris Hoskins, Historian; and Octavia Cole, Chaplain.
  2. **Officers reports** – calendar of events and year summary by President; sponsored programs planned by 1<sup>st</sup> VP; membership by 2<sup>nd</sup> VP; budget & dues paid by Financial Secretary/Treasurer; minutes by Secretary;
  3. **Reporting on Holiday Gala & Fundraiser** – this year's gala will be on Friday, November 22<sup>nd</sup>, 6pm until, at the Holiday Inn, Urbana, IL and will feature entertainment by *Chambana R&B/Jazz Quintet*. Tickets are available starting on September 14<sup>th</sup> and will be given out to members to sell at the meeting. No tickets will be mailed this year.
  4. **Formation of committees for 2002—2003 NCNW events** – Black History Month, Mother's Day Brunch, NCNW Taste, etc.
  5. **Payment of annual local dues** – see page 2 for details and instructions.
  6. Adjournment
  
- **Saturday, October 12: second meeting of the year, 2pm at Mt. Olive**
- **Saturday, November 9: third meeting of the year, 2pm at Mt. Olive**
- **Friday, November 22: Annual Gala and Fundraiser, 6pm until at Holiday Inn**

Please make every effort to attend—we want **you** to become a part of our exciting and dynamic programs that are making such a **positive difference!!** Your voice counts!

Sincerely,

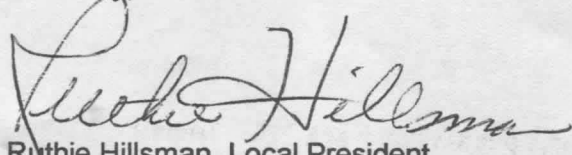

Ruthie Hillsman, Local President

Founder: Mary McLeod Bethune  
Local Founder: Odessa Hudson

Chair and President Emerita: Dorothy I. Height

President and CEO: Jane E. Smith  
Local President: Ruthie Hillsman

## Annual Local Membership Dues

Dear Member,

As a non-for-profit organization, NCNW, Inc. **relies heavily on the timely payment of your local dues** to help with the operational costs and charitable endeavors of our Champaign County Section. Below is a listing of important details concerning payment of annual local membership dues. Please review these items and respond accordingly.

**1. Membership Renewal:**

Local membership in the National Council of Negro Women, Inc. must be **renewed yearly** through the payment of your local dues.

**2. Method of Payment & Amount:**

Membership dues are payable either on a monthly basis or an annual basis. Dues are \$12/yr for students, \$24/yr for Seniors age 62 and above, or \$36/yr for non-students & non-Seniors. Payments by check should be made out to NCNW, Inc.

**3. Monthly Payments Using the Payment Calendar:**

Membership dues paid on a monthly basis must be received at each monthly meeting. Members are **responsible for making up any missed payments at the next meeting they attend**. As record of your payment, for each meeting a dues payment is made, the financial secretary/treasurer will stamp the month on your payment calendar as "PAID". Please bring the enclosed wallet-sized 2002—2003 payment calendar with you to each meeting.

**4. Monthly Payments for July and August:**

Please note that during the months of July and August, NCNW, Inc. does not hold meetings. Thus, monthly payments for July and August should be paid in advance on or before the June meeting.

**5. Annual Payment Using the Dues Notice Coupon:**

Membership dues paid on an annual basis may be paid in person or via mail by filling out the enclosed payment coupon and submitting to NCNW, Inc. (see address on the payment coupon). Please bring the enclosed wallet-sized payment calendar to have it stamped "ANNUAL PAID".

**6. Annual Payments made During the Year:**

Members who have made annual dues payment (either for new membership or renewal) between **November 2001 and August 2002**, your annual dues are **not due** by the October 12<sup>th</sup> date given on the payment coupon. Instead, your annual dues are **due on the anniversary of your original payment—between November 2002 and August 2003**. For example, a member who paid annual dues in January 2002 would renew their annual membership by paying in January 2003.

If you have any questions or concerns, please call me at 373-9859. Thanking you in advance for your continued cooperation,

Linda G. Lawson, Ph.D.  
NCNW, Inc., 2<sup>nd</sup> VP, Membership





**National Council of Negro Women, Inc.  
Champaign County Section  
Officers  
September 2002 - September 2003**

**President**

**1<sup>st</sup> Vice President**

**2<sup>nd</sup> Vice President**

**Secretary**

**Financial Secretary/ Treasurer**

**Chaplain**

**Historian**

**Ruthie Hillsman**

**Jacqueline Archey**

**Linda Lawson**

**Gwen White**

**Alicia Lowery**

**Octavia Cole**

**Rita Miles**

**Cheryl Kennedy**

Founder ; Mary McCleod Bethune  
Local Foudler : Odessa Hudson

CEO Emerita :Dorothy I. Height  
Local President : Ruthie Hillsman

National Council of Negro Women, Inc , Champaign Section, Membership Roster

Adair	Patricia	204 N. Abbey Rd	Urbana	IL	61802	344-2521	adairepat@msn.com	Aug
Allen	Louise	2129 Sunview Drive	Champaign	IL	61821	351-2993		
Archey	Jacqueline	2112 Ransom Place	Urbana	IL	61801	344-5340	jarchey@parkland.cc.il.us	
Benson	Mary	24 Hedge Court	Champaign	IL	61821	359-6402	maryhben@ameritech.net	Mar
Bondurant	Murial	3502 White Willow Circle	Champaign	IL	61822	359-9303		
Bright	Clara	1208 W. Tremont	Urbana	IL	61801	384-5304		Apr
Brownlee	Laura	1401 Adam	Urbana	IL	61801	384-6087		
Chillis	Tanya	206 Holts Dr.	Champaign	IL	61820	239-0395		
Clark	Phyllis	1206 1/2 W. Dublin St.	Urbana	IL	61801	367-6302		
Cole	Octavia	1205 Crispus Dr	Champaign	IL	61820	352-8703		Oct
Collins	Chevonne	609 S. Randolph #209	Champaign	IL	61820	239-1718	crcollin@uiuc.edu	
Cook	Stephanie	106 East G.H. Baker Dr	Urbana	IL	61801	337-1418	stephcook1103@hotmail.cc	Nov
Cowan	Larine Y.	100 Swanlund Bldg, 601 E John	Champaign	IL	61820	328-1156	l-cowan@uiuc.edu	
Davis	Arahlynn	1803 S. Anderson	Urbana	IL	61801	384-5391		
Delaney	Nela	1201 Carver Drive	Champaign	IL	61820	359-3132		Mar
Dyer	Rosie	608 E. Beardsley Ave	Champaign	IL	61821	356-4986		
Edwards	Maudie	1204 1/2 N. Goodwin	Urbana	IL	61801	367-0763	akalavania82@aol.com	Sep
Gillespie-Washington	Barbara	205 E. Kenyon RD	Urbana	IL	61801	384-7413	gillesba@cmi.k12.il.us	Sep
Harris	Violet	104 W. George Huff Dr	Urbana	IL	61801	344-1517		Apr
Hassell	Betty	2114 Georgetown Circle	Champaign	IL	61821	359-3840		Jan
Hillsman	Ruthie	3328 Ridgewood Dr	Champaign	IL	61821	356-0396	RHillsman@parkland.edu	Dec
Hoskins	Doris	1208 W. Church	Urbana	IL	61801	328-1987		Oct
Hudson	Odessa	1212 Paula Dr	Champaign	IL	61821	359-4623		
Humphrey	Kathryn	716 Tawney Court	Champaign	IL	61820	356-4180		Jan
Hursey	Shirley	1309 Ellis Dr	Urbana	IL	61801	367-4176		Jul
Jackson	Tanya	502 W. Hill St, # 305	Champaign	IL	61820	390-6372		
Jakobson	Naomi	803 W. Main St.	Urbana	IL	61801	344-1094	jake1938@insightBB.com	Sep
Jamerson	Dora	1305 W. Tremont	Urbana	IL	61801	328-2045		Dec
Kennedy	Cheryl	219A S. Lake of Woods Rd	Mahomet	IL	61853	586-3748	ckennedy@soltec.net	Nov
Lacy	Beverly	412 E. Church St	Champaign	IL	61820	359-3972		May
Lawson	Linda	301 W. Curtis Rd, # 4--202	Savoy	IL	61874	373-9859	lawsonl@demaco.com	Jul
Leggett	Haruko	607 W. Pennsylvania	Urbana	IL	61801	328-6767		
Lowery	Alicia	1502 Cambridge Dr	Champaign	IL	61821	398-6839	amlowery@uillinois.edu	Sep
Malcome	Marion	URH Evans 1115 W. Nevada #42	Champaign	IL	61820	332-6041	malcome@uiuc.edu	Jul
Marion	Hattie	2202 Grange Circle	Urbana	IL	61801	328-4409		Nov
Melker	Shirley	1305 W. Bloomington RD	Champaign	IL	61821	356-3199		Jan

\* Graham

Salvencia



# National Council of Negro Women

January 2001 minutes

*Attendees of listed.*

(Entered @ 2:25 p.m.)

## Vice President Report:

Bakeless Bake Sale fundraising letters and poems were distributed

and,

Dawn Williams remind us about the upcoming workshop February 17<sup>th</sup>, occurs next weekend, @ the Douglass Branch Library, 11:00 a.m. - 1:00 p.m.

and,

Need a committee chair and members for the Young Women Leadership/Sister Committed to Excellence - Program addressing the female African American population on campus

and,

Need committee chair and members for *This Legacy is Yours: Celebrating the Lasting Contributions of African American Women* exhibit featuring the Champaign County Section of NCNW at the Early American Museum in Mahomet, starting in ~~July~~ *June* through August

see Sheryl Kennedy / Ms. Hopkins  
*Cheryl*

## New ideas:

Ms. Dorothy Vickers-Shelly suggests our NCNW to be supportive of Dawn Blackmon, she has the details

Programs in alliance with the Kwanzaa principles throughout the year (September 2001- May 2002)

want to mention about this years Black Expos and expectations concerning transportation

~~\_\_\_\_\_~~

*2/10/01*  
*Bal. as of 1,350.60*

National Council of Negro Women  
Champaign County Section  
1<sup>st</sup> Vice-President's Report  
January 13, 2001

- Bakeless Bake Sale fundraising letters and poems to be distributed to members today.
- Economic Empowerment Workshop will be held on February 17, 2001 from 11:00-1:00 at the Douglass Branch Library (504 E. Grove). Facilitator- Lynn Davis  
*Needed: Church Announcements, E-mail Announcements, Word of mouth correspondence*
- Black Women Alliance Walkathon Committee meeting will be held on Friday, January 19<sup>th</sup> at 6pm, 1703 East Florida Ave Apt 105, Urbana.
- Need a committee chair and committee members for Young Woman Leadership/Sisters Committed to Excellence- Programs addressing the female African American population on campus.
- Need a committee chair and committee members for *This Legacy is Yours: Celebrating the Lasting Contributions of African American Women* exhibit featuring the Champaign County Section of NCNW at the Early American Museum in Mahomet.
- "The Black Family" ideas:
  1. Programs in alliance with the Kwanzaa principles throughout the year (Sep 2001- May 2002)
  - 2.
  - 3.
  - 4.
  - 5.
  - 6.

# MISSIONmatters

A Newsletter for Employees, Physicians, Volunteers and Auxilians

Vol. 1 Issue 4 February 2001



**Diane Friedman**  
President/CEO

Dear Colleagues:

I want to let you know about "**Healthy Women**," an exciting new program that the Community Relations Committee of the Foundation has initiated. **Healthy Women** is a strategic initiative to reach out to our community and educate and celebrate women and their ever-changing and expanding roles in the 21st century.

The inaugural program will feature renowned author, speaker and financial planner, Ms. Suze Orman. Ms. Orman is the author of three best selling books: *The Courage to Be Rich*, *The 9 Steps to Financial Freedom*, and *You've Earned It, Don't Lose It*. Ms. Orman's message will emphasize the importance of establishing a positive financial attitude before developing financial control. Her program will be entitled **WOMEN - HEALTHY, WEALTHY and WISE**.

The program will be held Wednesday, May 2, 2001. (See the article in this issue of Mission Matters for all the details.)

We are giving our employees the opportunity to buy tickets before they go on sale to the general public. I encourage you to get a group of your co-workers together and reserve your table now!

Sincerely,



**PROVENA**  
Covenant Medical Center



Clara Bright, Ruthie Hillsman, Joda Morton, and Sr. Mary Robert Morton

## National Council of Negro Women donates to Sister Mary Gabriel Curby Fund

On February 2, Foundation Executive Director Joda Morton accepted a donation from the National Council of Negro Women on behalf of the Sister Mary Gabriel Curby Fund. The donation will be used to help address immediate healthcare needs of those who can't afford to pay. NCNW President Ruthie Hillsman presented the check in the Provena Covenant lobby.

"We became aware of the fund, and thought this would parallel the goals of the NCNW," said Hillsman.

In a letter to Joda Morton, Hillsman wrote:

*"It is our pledge to make a lasting contribution to all that is finest and best in America, to cherish and enrich her heritage of freedom and progress by working for the integration of all of her peoples regardless of race, creed, or national origin, into her spiritual, social, cultural and civic life and thus aid her to achieve the glorious destiny of a true and unfettered democracy. We appreciate the support that is provided by the Servants of the Holy Heart of Mary. We would like to present this check to the Sister Mary Gabriel Curby Fund."*

Hillsman said the NCNW serves people of all backgrounds, not just the African-American community.

"We try to reach out to the whole community, especially where it can strengthen the quality of life for women, children and their families" said Hillsman. ■

If you would like more information on the National Council of Negro Women, see their Web site at <http://www.ncnw.com>.

**NATIONAL COUNCIL OF NEGRO WOMEN, INC.**

**February 10, 2001**

**Black History Month**

**Agenda**

**Call meeting to order**

**Prayer**

**Pledge : It is our pledge to make a lasting contribution to all that is finest and best in America, to cherish and enrich her heritage of freedom and progress by working for the integration of all of her people regardless of race, creed or national origin into her spiritual, social, cultural and civic life and thus aid to achieve the glorious destiny of a true and unfettered democracy.**

**Officers report**

**-President**

**- 1 V. President**

**2 V. President**

**Secretary**

**Treasurer**

**Financial Secretary ( Marie Scantlebury resigned her position and we are in need of a  
of a Financial Secretary )**

**Chaplain ( bereavement, birthdays, illness )**

**Committee report**

**Donation 2001 fund- raiser**

**\$1000.00 Dr. Martin Luther King's Jr. Scholarship Fund**

**300.00 Sister Mary Gabriel Curby Fund**

**Donation to Women's Safe House when they have their open house**

**Donation to Illini Dancer's ( amount ??? )**

**Other Committee reports**

**Mother's Day Luncheon                      May 12, 2001**

**Indiana Black Expo ???                      July 14, 2001**

**November/ December Holiday Gala ???**

**Old business**

**a)**

**b)**

**New business**

**a)**

**b)**

**Collect dues**

**Adjourn**

**Young Women Leadership Program  
Committee Report  
NCNW Champaign County Section  
February 10, 2001**

Tentative Programs for Fall 2001

**Community Mothers:**

Designed to help college women build a home away from home while in Champaign County.

**Welcome to Champaign-Urbana Forum:**

One time event held at the beginning of the semester to give first year college women a brief history of the community and campus connection, locations and addresses to necessary locations and possibly car-pool options.

**Support Network:**

Circulating phone-list for reciprocal support such as advice to a student, spiritual guidance, etc.

Respectfully submitted,

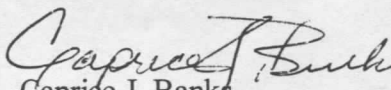
  
Caprice J. Banks

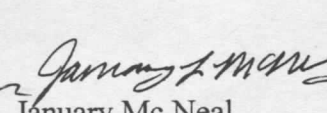
  
January Mc Neal

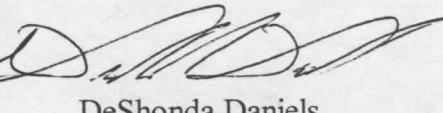
  
DeShonda Daniels



Possible exhibit titles:

Lasting Contributions: Portraits of Champaign County African American Women

This Legacy Is Yours: Lasting Contributions of Champaign County African American Women

This Legacy Is Yours: Portraits of African American Women Making A Difference

This Legacy Is Yours: Celebrating the Lasting Contributions of African American Women

— This Legacy Is Yours: Portraits of Champaign County African American Women

Quilt exhibit title:

— The Fabric of Our Culture: featuring African American quilters

National Council of Negro Women  
Champaign County Section  
1<sup>st</sup> Vice President's Report  
February 10, 2001

- **NCAAM collaboration-** Robert Walker, Chairman of NCAAM, proposes that we co-sponsor future fundraising and service program events together. When doing so, he suggests that we draft a working agreement for the event. He includes our involvement with their annual awards program, in which I will co-MC with Daryl Yarber and Ruthie will present the Golden Spirit Helping Hand Award.
- **Service Program Committee Reports:**
  - *Economic Empowerment Workshop-* Scheduled for Saturday, February 17, 2001 at 11am. Facilitated by Lynn Davis. Please continue to advertise the event.
  - *Black Woman Alliance Walkathon-* Scheduled for Saturday April 28, 2001 tentatively at Meadowbrook Park on Windsor Road in Urbana. Co-Sponsored by Women of Color. Charitable proceeds will benefit the National Black Leadership Commission on AIDS (BLCA). Please see description sheet. This is a HUGE project and we will need as much assistance as possible. Next committee meeting will be 6pm on Friday, February 16, 2001 at my apt.
  - *Young Women Leadership: Sisters Committed to Excellence Committee:* Report by Caprice Banks
  - *This Legacy is Yours Exhibit Committee:* Report by Cheryl Kennedy
- **Black Family Program Ideas?????**

National Council of Negro Women, Inc.

Financial Secretary Report February 2001

Bakeless Bake Sale	\$120.00
National Dues	25.00
<b>Total</b>	<b>\$145.00</b>

Barbara Tatum	Check # 389	\$10.00
Lucy Gray	3826	10.00
Vivian Tanner Cofield	5708	50.00 ( \$25.00 Nat'l Dues \$25.00 Bake sale )
Shirley Hursey	6336	15.00
Ulica Veasey	7038	50.00
Yvonne D. Thompson	5789	10.00

Submitted by: Ruthie Hillsman



The Champaign County Section of the  
**National Council of Negro Women**

Presents  
**An Economic Empowerment Workshop**

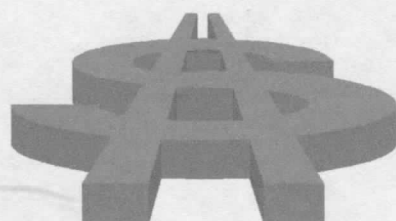

- Where:** The Douglass Library  
504 East Grove St., Champaign
- When:** Saturday, February 17, 2001- 11:00 am
- Why:** To become more knowledgeable  
about investing money for a more  
secure financial future.

**\*\*This event is free and open to the public.  
NCNW is a non-profit organization.**

**NATIONAL COUNCIL OF NEGRO WOMEN  
TREASURER'S REPORT  
March 10,2001**

**Beginning Balance as of 02/10/01 \$1350.60**

**Deposits: 02/15/01 \$253.00  
02/26/01 \$117.00  
\$370.00**

**Checks written: #766 \$10.00  
#767 \$50.00  
#768 \$150.00  
#769 \$60.00  
#770 \$60.00  
#771 \$60.00  
\$390.00**

**Ending balance: \$1330.60**

**NATIONAL COUNCIL OF NEGRO WOMEN, INC.**

**March 10, 2001**

**Agenda**

**Call meeting to order**

**Prayer**

**Pledge : It is our pledge to make a lasting contribution to all that is finest and best in America, to enrich her heritage of freedom and progress and by working for the integration of all of her people regardless of race , creed, or national origin, into her spiritual, social, cultural and civic life and thus aher to achieve the glorious destiny of a true and unfettered democracy.**

**Officer's report**

**President**

**1V. President**

**2V. President**

**Secretary**

**Financial Secretary**

**Treasurer**

**Chaplain ( birthday's, illness, bereavement )**

**Committee reports**

**Bake sale**

**Walk a thon**

**Mary McCleod Bethune Birthday Celebration**

**Mother's Day Luncheon**

**Old business**

**New business**

**Collect dues**

**Adjourn with closing song "This Little Light of Mine"**

**Next meeting April 14, 2001**

**Have a BLESSED WEEKEND!**

NATIONAL COUNCIL OF NEGRO WOMEN, INC.  
April 14, 2001

Agenda

- ✓ Call meeting to order
- ✓ Prayer

✓ Pledge: It is our pledge to make a lasting contribution to all that is finest and best in America, to cherish and enrich her heritage of freedom and progress and by working for the integration of all of her people regardless of race, creed, or national origin, into her spiritual, social, cultural and civic life, thus aid her to achieve the glorious destiny of a true and unfettered democracy.

Officers report

- ✓ President
- ✓ 1V. President *Coprice Banks sub for Dawn Jones*
- 2 V. President
- Secretary
- Financial Secretary
- ✓ Treasurer

Committee reports

- Chaplain Birthdays, Bereavement, etc. *↔ Dawn's B.D.*
- May Mother's Day Luncheon
- June Taste of NCNW
- July Mary McLeod Bethune Birthday Celebration
- July Indiana Black Expo NCAAM
- November / December Annual Fund-raiser ???

Old business

New business

- Nominating committee for election of officers
- Collect dues
- Mother's Day Luncheon May 12, 2001
- Adjourn: Closing song "This Little Light of Mine"

*C- U  
1717  
Jacqueline Davis  
Hill-Bye  
Auntie  
Project  
Dawn*

*Jamie  
Ruth Anne  
me  
Hareko* | *Emma  
Carrie*

*No token is necessary  
It will be "straight from  
the heart."*

NCNW  
Financial Secretary's Report  
April 14, 2001

**Bake less Bake Sale**

Gladys Downing	Money Order # 345 8419 899	\$50.00
Deborah Carroll	Check # 613	20.00
Robin Barrow	Check # 1042	20.00
Maudie Edwards	Check # 8861	10.00
Bessie McKinney	Check# 6757	10.00
<b>Total</b>		<b>\$110.00</b>



**NATIONAL COUNCIL OF NEGRO WOMEN  
TREASURER'S REPORT  
April 21, 2001**

**Beginning Balance as of 03/10/01 \$1330.60**

**Deposits: none reported.**

**Checks written: #772 3/10/01  
Del Teens \$100.00  
#773 3/10/01  
Dawn Williams \$45.00  
#774 3/10/01  
Brown,Hobbs,McMurry \$85.50  
#775 3/10/01  
Urbana Park Distr. \$200.00**

**Ending balance: \$900.10**

# Black Woman Alliance AIDS Walkathon

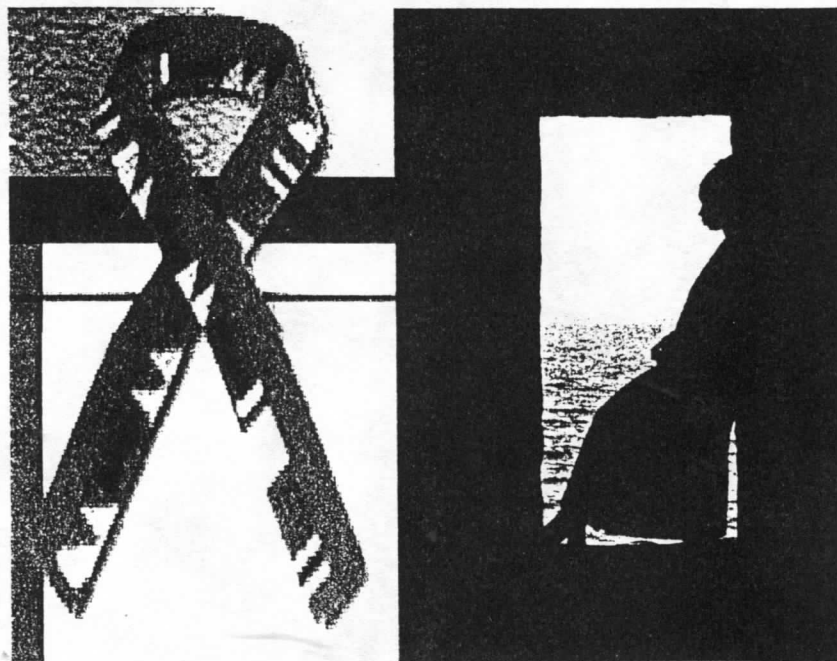

Sponsored by the National Council of Negro Women and Women of Color

Saturday, April 28, 2001



# NATIONAL COUNCIL OF NEGRO WOMEN, INC.

CHAMPAIGN COUNTY SECTION  
3338 RIDGEWOOD DRIVE  
CHAMPAIGN, IL. 61821

We, the members of the Champaign County Section of the National Council of Negro Women (NCNW) in collaboration with Women of Color (WOC), ask for your organization's support in bringing awareness to the HIV/AIDS epidemic in the African American community by joining us in our **Black Woman Alliance Walkathon**. This 2K Walk will be held on **Saturday, April 28<sup>th</sup>**, from 1-3pm in Meadowbrook Park, Urbana. Proceeds from this event will go to the National Black Leadership Commission on AIDS (BLCA).

In 1999, more African Americans were reported to have AIDS than any other racial or ethnic group. Nearly two-thirds of all women reported to have AIDS are African American. We are truly a "community in crisis", but there is hope. The BLCA is a non-profit organization committed to informing and organizing the efforts of Black leadership throughout the nation in order to help them fight AIDS in their local communities.

Locally, organizations such as the NCNW and WOC have acted as advocates for the concerns of African Americans, especially those of African American women. The NCNW has a mission "to help women improve the quality of life for themselves, their families and communities". The Champaign Section has raised funds for several community organizations and has aimed to raise awareness in the Black community through programs such as their "Economic Empowerment Workshop". Likewise, WOC began at the U of I to "recognize the achievements and needs of black women on campus as well as their surrounding community". Although WOC is most known for their annual conference, they also host several other programs and events addressing education, health and political issues in the community.

Enclosed, you will find all the necessary materials your organization will need to participate in the Walk. These include (1) response form, (2) copies of the sponsorship form and (1) AIDS Awareness Facts Sheet. Please join us and approximately eight other women organizations for food, fun and fellowship. We also ask that your team dress in its organizational paraphernalia. Walkers should arrive by 12 Noon to ensure proper and timely check in. We will be walking, be it rain or shine.

If you have any questions or need additional materials, please contact Dawn Williams at (217) 328-0987 or via email at [d-will12@uiuc.edu](mailto:d-will12@uiuc.edu).

HIV/AIDS is a reality in the African American community, but knowing this is only half the battle. The other half is fighting in it. Please encourage members of your organization to represent in the Walk; your organization's presence will make a difference. Thank you in advance and we look forward to seeing you on April 28<sup>th</sup>!

Enclosures

## HIV/AIDS among African-Americans

### Fact Sheet

- Representing only an estimated 13% of the total U.S. population, African Americans make up almost 37% of all AIDS cases reported in this country.
- Almost two-thirds (63%) of all women reported with AIDS are African American.
- African American children also represented almost two-thirds (65%) of all reported pediatric AIDS cases.
- Among African American women, injection drug use has accounted for 42% of all AIDS case reports since the epidemic began, with 38% due to heterosexual contact.
- In 1999, more African Americans were reported with AIDS than any other racial/ethnic group.
- African Americans represented a high proportion (50%) of all AIDS diagnoses, but an even greater proportion (57%) of all HIV diagnoses in 1999.
- And among young people (ages 13 to 24), 65% of the HIV diagnoses reported were among African Americans.
- Researchers estimate that 240,000-325,000 African Americans - about 1 in 50 African American men and 1 in 160 African American women - are infected with HIV.
- Of those infected with HIV, it is estimated that almost 118,000 African Americans were living with AIDS at the end of 1998.
- The 1999 rate of reported AIDS cases among African Americans was 66.0 per 100,000 people in the population, more than 2 times greater than the rate for Hispanics and 8 times greater than the rate for Whites.

## Walkathon Committee Report

Due to lack of resources, the NCNW and WOC Walk-a-thon has been postponed until early fall.

- Women of Color and the Urbana Park District have been informed of the cancellation.

- We, NCNW will be refunded \$245.00 in the form of a check payable to NCNW

- The check will be mailed to the address of Dawn Williams in 2 weeks

### Disadvantages

- Redistribution of sponsorship funds

- 

- 

- 

### Future Plans for the Walk-a-thon

- Tentatively scheduled for early October

- We will ask for the involvement of other campus organizations, men and women groups

- Sponsorship packets will be distributed in early September

- We will begin corresponding this summer with businesses pertaining to donations

- Co-sponsorship of the Walk-a-thon is still being considered

- Location is also under consideration

The Walk-a-thon Committee sincerely apologizes for any inconveniences and or disappointments due to its postponement of this event. We decided that any event planned by NCNW should be of quality, which is essential to its success. We were not comfortable with the quality of this event so we have decided to postpone it to ensure quality.

Copy

### Black Woman Alliance Walkathon Sponsorship Form

Name Berry Hassell Team \_\_\_\_\_ Team Leader \_\_\_\_\_

Sponsor's Name	Address & Telephone #	Amount
1. <u>Doris Hoskins</u>	<u>1808 W. Church St, Atlanta</u> <u>328-1987</u>	<u>15<sup>00</sup></u>
2. _____	_____	_____
3. _____	_____	_____
4. _____	_____	_____
5. _____	_____	_____
6. _____	_____	_____
7. _____	_____	_____
8. _____	_____	_____
9. _____	_____	_____
10. _____	_____	_____
11. _____	_____	_____
12. _____	_____	_____
13. _____	_____	_____
14. _____	_____	_____
15. _____	_____	_____
16. _____	_____	_____
17. _____	_____	_____
18. _____	_____	_____
19. _____	_____	_____
20. _____	_____	_____

\*Please feel free to duplicate as needed.

## PLANNING COMMITTEE

Lynn Shelton Davis  
Mary Haywood-Benson  
Ruthie Hillsman  
Dianne M. Pinderhughes  
Benita Rollins-Gay  
Linda Shelton  
Dorothy Vickers-Shelley

"MOTHER'S WALL" Arrangement  
Dawn G. Williams

## OFFICERS

President

Ruthie Hillsman

1<sup>st</sup> Vice President

Dawn G. Williams

2<sup>nd</sup> Vice President

Betty J. Hassell

Secretary

Linda Shelton

Treasurer

Lynn Shelton Davis

Financial Secretary

Caprice Banks

Historian

Hattie Marion

Chaplain

Octavia Cole

## HOSTESSES

Jacqueline Archey  
Clara Bright  
Betty J. Hassell  
Hattie Marion

## ACKNOWLEDGEMENTS

Spa Basket

Donated by Pope for Peace Foundation

## MOTHER'S DAY BRUNCH

SPONSORED BY

NATIONAL COUNCIL OF NEGRO  
WOMEN, INC.



MARY McLEOD BETHUNE  
Founder - 1935

Saturday, May 12, 2001  
11:00 am - 1:00 pm

PARK INN  
URBANA, ILLINOIS

MARY McLEOD BETHUNE, FOUNDER  
 NATIONAL COUNCIL OF NEGRO  
 WOMEN  
 and  
 ELEANOR ROOSEVELT



(12) Mrs. Bethune and Mrs. Roosevelt were close friends. Their relation was a symbiosis based on respect and common interests. Together they made a powerful team for carrying out projects to which they had devoted their lives.

National Council of Negro Women  
 Champaign County Section - Chartered February 1, 1982  
 Organized by Odessa Hudson and Shirley Walker Freeman  
 Meetings 2<sup>nd</sup> Saturday, September - June  
 2:00PM  
 Mt. Olive Baptist Church  
 808 E. Bradley, Champaign

WE INVITE YOU TO JOIN

Program

Mistress of Ceremonies	Dawn G. Williams
Welcome	Sandria Washington
Opening Remarks	Ruthie Hillsman - President
Invocation	Octavia Cole

Brunch

Songs of Inspiration	Friends Lifting Jesus
	Vince Elam
	Joella Jones
	Alisa Simmons
	Dionne Simmons
	Ian Sean Tatum
	Cristina Washburn
	Maria Washburn

Introduction of Speaker	Caprice J. Banks
Speaker	Doris K. Hoskins
Recognition of Mothers	Ruthie Hillsman
Token of Appreciation	Hostesses
Raffle	
Closing Remarks	Dorothy Vickers-Shelley



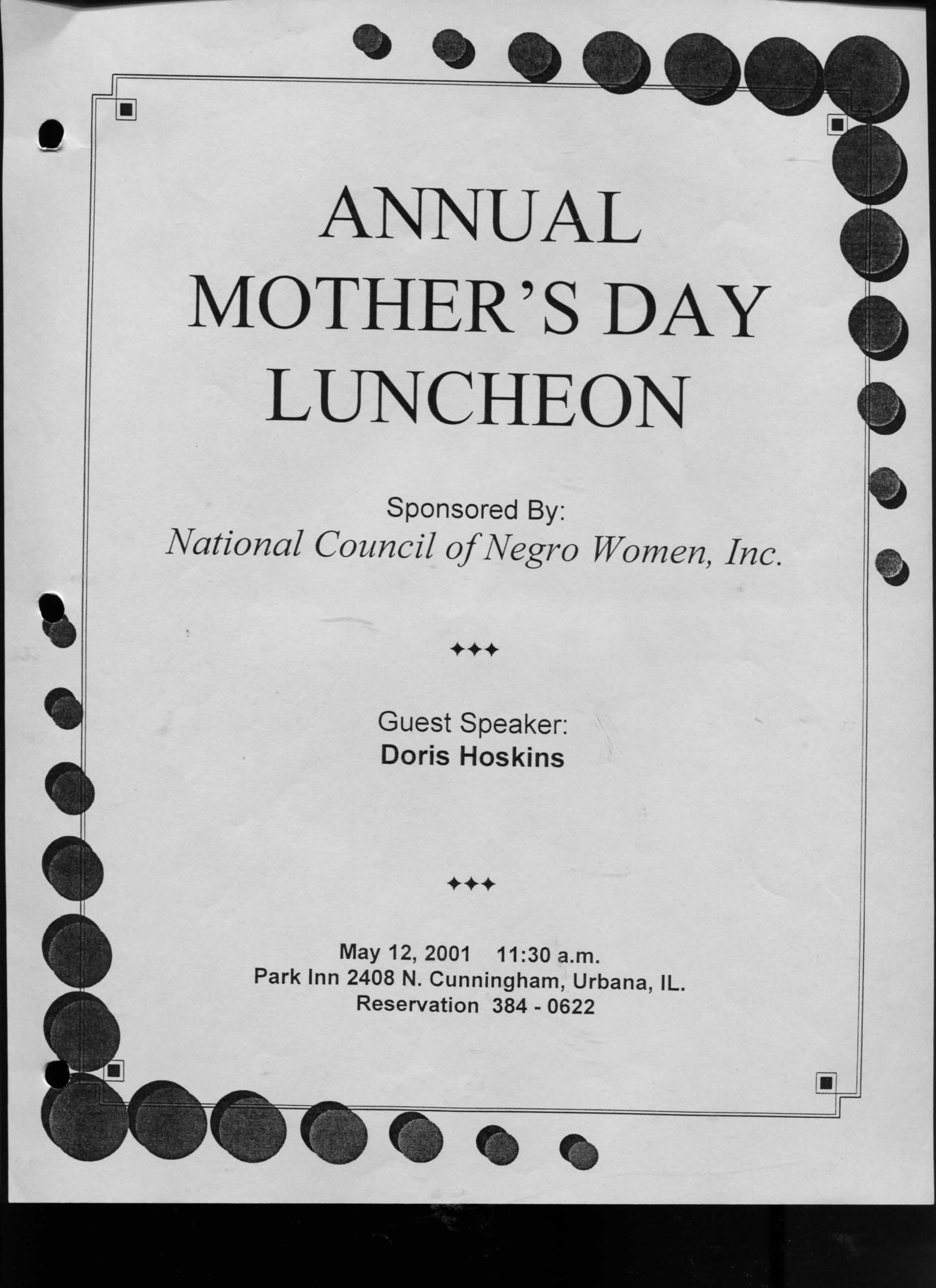

# ANNUAL MOTHER'S DAY LUNCHEON

Sponsored By:  
*National Council of Negro Women, Inc.*



Guest Speaker:  
**Doris Hoskins**



May 12, 2001 11:30 a.m.  
Park Inn 2408 N. Cunningham, Urbana, IL.  
Reservation 384 - 0622



I DON'T WANT TO BAKE NO MO'!

Hundreds and thousands of things I've baked  
My body, my hands for goodness sake  
In case you're wondering, these poor hands of mine  
Like my body, has grown tired over time  
Cookies, doughnuts, and even cakes  
All amongst the things I've baked

Now before I go on and begin my plea  
Understand my participation in bake jobs without any fee  
I've worked over years very diligently  
Slavin' the oven for tasteful pastries

Now the catch is this, cuz I'm ready to end  
My duty of baking, so here it goes my friend  
I've baked over the years as a useful tool  
Raising money for children to go to school

So here's my plea from me to you  
It's almost like that of a Catch 22  
I want to stop baking, but I don't want the money to end  
So here's my plea to you my friend

Okay please understand, okay here it goes  
Plain and simple  
I JUST DON'T WANT TO BAKE NO MO'!

*-Chandra Gill*

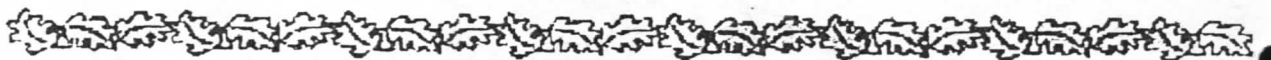

## "THIS LEGACY IS YOURS" Exhibit Opens at EAM

**W**e have some stories of achievement to pass on! *The missionary society of Bethel church is named for her. She became a mother figure to countless children throughout the community. She's always out in the community doing something for someone. Many children refer to her as "The Book Lady." She has worked hard to get drugs and violence out of her neighborhood. She has endeared herself to her students, some of whom are parents of her students today.* These are but a few of the observations you will discover in the biographies of 80 African American women featured at the Early American Museum in Mahomet this summer, a mere sampling of the contributions made by all women in government, the arts, education and in the economic, cultural and political life of Champaign County.

**This Legacy is Yours: Celebrating the Lasting Contributions of African American Women** opened June 2nd and will remain on display through September 30th. It is a joint project of the

Early American Museum and the National Council of Negro Women and marks the beginning of the 20th anniversary of the local chapter of NCNW. In addition, this exhibit includes a number of quilts representing life experiences and memories shared.

*I was reminded that it's not what you*

*have, but what you do with what you have that makes a difference. Countless private decisions such as this one, framed the lives of these women and all who contribute to the life of the community. You will truly be amazed at what you will learn from those who have been willing to share their story and experiences with others. ♦*

### **Anne Roosevelt Helps Early American Museum Celebrate**

"I feel like I did as a child at Val-Kill, my grandmother's home . . . surrounded by friendly strangers, warmed by their welcome." That's what Anne Roosevelt, granddaughter of Franklin D. and Eleanor, said on a recent visit to the Early American Museum. Roosevelt came to speak to a reception for the National Council of Negro Women's local chapter on July 7th. Over 80 visitors sat rapt as Roosevelt spoke about her grandmother's relationship with Mary McLeod Bethune, the founder of the National Council of Negro Women. The talk and reception celebrated Bethune's birth date (July 10), as well as the Legacy exhibit. (See story.) ♦



**L to R, Cheryl Kennedy, director of the museum; Ruthie Hillsman, president, local chapter of NCNW; Anne Roosevelt; Doris Hoskins, Champaign County African American History Committee.**

# Council honors its founder, other black women

■ Grandchild of former first lady speaks to group

By ERNST LAMOTHE JR.  
News-Gazette Staff Writer

MAHOMET — The lives of two former first ladies were the backdrop for honoring the achievements of black women.

The National Council of Negro Women and the Early American Museum in Mahomet Saturday highlighted Eleanor Roosevelt and Mary McLeod Bethune, founder of the organization.

Bethune, who would have celebrated a birthday on Saturday, was often called the first lady of the organization, and the council wanted to remember her lists of accomplishments.

As a political and social leader, Bethune fought for child welfare, women's rights and the plight of blacks during

the 1900s.

She spanned the United States spreading her message, which also resulted in meetings with four different presidents in the White House.

Anne Roosevelt, the granddaughter of President Franklin and Eleanor Roosevelt, spoke to more than 80 women about the friendship shared by her famous grandmother and Bethune.

"When they looked at each other, I envisioned a relationship where my grandmother saw herself in Mary (Bethune)," she said.

Roosevelt was invited to speak by Cheryl Kennedy, the director of the museum. Her speech mirrored the chapter's theme of "This Legacy is Yours."

Homemade quilts sewn by members from the organization and pictures sampling black female leaders in Champaign County served as colorful scenery for

Roosevelt's speech.

A legacy wall was constructed in the museum to emphasize the stamp that these women placed on the community as role models for future generations.

"This legacy is mine as well and I claim these women as examples to show my children," said Roosevelt, who received a crystal jar and a red and white corsage after her speech.

The National Council of Negro Women had a birthday of its own as the Champaign County chapter celebrated 20 years in the area.

The group focuses on helping black women to improve the quality of life for themselves, families and their community.

Nationally, various chapters have reached and continued the message of empowerment to four million women. The nonprofit organization also raises money for several acad-

emic funds, such as the Martin Luther King Scholarship.

President Ruthie Hillsman recognized the dual significance of the event.

"It was time to recognize the lasting contribution and influence of many African-American women," said Hillsman. "The exposure in a community like Mahomet is important for creating diversity."

Organizers wanted the achievements of black women and the message of bridging racial gaps to be as intertwined as Eleanor Roosevelt and Mary McLeod Bethune.

As she closed her speech, Roosevelt went back to the two people who carried the torch of the women's movement well after suffrage was granted.

"It was just a pleasure to help honor these two great women as organizers, political activists and friends," she said.



News-Gazette photo by Robert K. O'Daniell

Anne Roosevelt, left, the granddaughter of former first lady Eleanor Roosevelt, talks with Miriam B. Scantlebury of Champaign before her speech to a group at the Early American Museum in Mahomet on Saturday afternoon.





















**Agenda**

**Call meeting to order**

**Prayer**

**Pledge**

**It is our pledge to making a lasting contribution to all that is finest and best in America, to cherish and enrich her heritage of freedom and progress and by working for the integration of all of her people regardless of race, creed or national origin, into her spiritual, social, cultural and civic life and thus aid her to achieve the glorious destiny of a true and unfettered democracy.**

**Nominating Committee: Slate of officers for 2002 - 2004**

**Officers reports**

**President**

**1<sup>st</sup> V. President**

**2<sup>nd</sup> V. President**

**Secretary**

**Financial Secretary**

**Treasurer**

**Committee reports**

**Committee Chairperson for annual fund**

**Chaplain Birthdays, Bereavement, etc.**

**Old business**

**New business**

**Collect dues**

**Meeting adjourn**

**Next meeting , October 12, 2001**



# NATIONAL COUNCIL OF NEGRO WOMEN, INC.

National Council of Negro Women  
Champaign County Section  
3328 Ridgewood Drive  
Champaign, Illinois

Dear Members / Prospective Members:

Our regular meetings will convene Saturday, September 15, 2001. No it is not the second Saturday which will resume October 13, 2001.

We want you to become a part of our exciting and dynamic programs that are making such a positive difference. Our hats off to members, Doris Hoskins, and Cheryl Kennedy for the many hours they spent putting together the display for the exhibit giving recognition to the many African American Women who have made a contribution in our community. The display, "This Legacy is Yours" was well received and we want to include all women who have made contributions. The NCNW motto is to **LEAVE NO ONE BEHIND.**

You see, there has never been a more critical time than now to be a member of NCNW. We believe there is a new awareness of the need for the values of self help, individual worth and dignity, hard work, religious faith, self discipline and education.

There is an urgent need for the important NCNW programs that are making a major difference in lives of so many African American women and their families all over America.

NCNW understands that families are the heart of the American community. Strong families beget strong families --- that work to help today's families understand the values and methods that will enable tomorrow's families to be strong and healthy.

And because of your support and the support of our NCNW members, we can multiply our influences many times over.

So please take the time to renew your membership or become a new member of our local and National Section by sending your \$25.00 dues payment. The dues income we receive gives us much of the financial support we need to accomplish many goals and programs.

The Nominating Committee will propose a slate of officers for the years 2002 - 2004. If you have an interest in holding an office, please contact Dianne Pinderhughes, the Committee Chairperson at 328 - 0270.

Please mark your calendars and I hope to see you at our September meeting.

Sincerely,  
Ruthie Hillsman  
President

FOUNDER: Mary McLeod Bethune  
International Council of Women/National Assembly for Social Policy & Development

PRESIDENT: Dorothy I. Height

AFFILIATED WITH: National Council of Women of the United States  
Contributions are deductible for income tax purposes

**NCNW**

***Moving Forward . 20 Years  
Leave No One Behind  
1981 - 2001***

Founded in 1981 the National the National Council of Negro Women, Inc. observed it's Twentieth Year Anniversary July 2001.

A celebration was held at the Early American Museum, in Mahomet, Illinois honoring our founder Mary McLeod Bethune and African American women who have made a contribution in our community. We were honored to have Anne Roosevelt, the at grand daughter of President Franklin and Eleanor Roosevelt as our guest speaker.

The local section of the National Council of Negro Women, Inc. was organized by Mrs Odessa in 1981 with an idea in mind to pursue the goal to "Leave No One Behind" and strive to help improve the quality of life for African American women, children and their families.

Through the years we have contributed to the United Negro College Fund; The Martin Luther King, Jr. Scholarship Fund; The Sister Mary Gabriel Curby Fund at Provena Covenant Medical Center to help those in need of medical assistance; The Annual Cotillion Ball, sponsored by the Gamma Upsilon Psi, to help young ladies pursue a higher level of education; The Women's Safe House and the Women's Fund to name a few and when funds permit we respond to many request for financial aid from the community.

The times demand that we draw strength from our 20 years of struggle and engage ourselves in making a difference in the lives of African American women and their families. Strong families beget strong families.

Together we can make a lasting contribution to all that is finest and best in our community.



Current Officers for the year 2001:

President: Ruthie Hillsman  
1<sup>st</sup> Vice-President: Dawn Williams  
2<sup>nd</sup> Vice-President: Betty Hassell  
Secretary: Linda Shelton  
Financial Secretary: Caprice Banks  
Treasurer: Lynn Davis  
Chaplain: Octavia Cole

*Corrected*

In 1981, Mrs. Odessa Hudson recognized the need for a Champaign County Section of the National Council of Negro Women. An organizational meeting was called at the Bethel African Methodist Episcopal Church and from this meeting, the Champaign County Section of the National Council of Negro Women was born. Mrs. Shirley Walker was elected its first President followed by:

Rebecca Williams  
Anna Wall Scott  
Willie Lee Campbell  
Mary Haywood Benson  
Ruthie Hillsman

Membership is open to all women regardless of race, creed or national origin.

## NATIONAL COUNCIL OF NEGRO WOMEN, INC

The National Council of Negro Women, Inc. is a non profit membership organization that was organized in Champaign County by Mrs. Odessa Hudson in 1981. The sections mission is to help improve the quality of life for the African American families and communities.

*County*  
The Champaign Section has raised funds for several community organizations and has aimed to raise awareness in the Black community through programs such as their "Economic Empowerment Workshop". They also host other programs and events addressing education, health and political issues.

*III*  
Through the years, we have contributed to the United Negro College Fund, the Martin Luther King, Jr. Scholarship Fund, The Sister Mary Gabriel Curby Fund at Provena Medical Center for those in need of medical assistance, the Annual Cotillion Ball to help provide scholarships for African American students ~~who are seeking~~ *we contribute* a higher education, the Women's Fund for battered women and the Women Safe House to name a few.

The corporation shall exist exclusively for educational and charitable purposes as herein set forth. The particular business and objectives of this corporation shall be:

- To strengthen the family life;
- To educate the public generally to a sense of better citizenship;
- To provide cultural enrichment for youth and adults;
- To develop and maintain achieve of, and dissemination of African American history'
- To formulate, sponsor and conduct educational programs promoting the personal development and leadership qualities of women and girls, in order to enable them more effectively to fill their roles in home and family, church and community.

Our membership is open to all women regardless of race creed or national origin.

*Current Officers for the year 2001:*  
*IV*  
President: Ruthie Hillsman

1 V. President: Dawn Williams

2 V. President: Betty Hassell

Secretary: Linda Shelton

Financial Secretary: Caprice Banks

Treasurer: Lynn Davis

Chaplain: Octavia Cole

FOUNDER: Mary McLeod Bethune

PRESIDENT: Dorothy I. Height

AFFILIATED WITH: National Council of Negro Women of the United States

International Council of Women/ National Assembly for Social Policy & Development

In 1981 Mrs. Odessa Hudson recognized the need for a Champaign County Section of the National Council of Negro Women. An organizational meeting was called at the Bethel African Methodist Episcopal Church and from this meeting the Champaign County Section of the National Council of Negro Women was born. Mrs. Shirley Walker was elected its first President followed by:

Rebecca Williams

Anna Hall Scott

Willie Lee Campbell 192.

Mary Haywood Benson

Ruthie Hillman

Membership is open to all women regardless of race, creed or  
# Our Section seeks to fill in the gaps which exist in our communities of Champaign - Urbana and The County, particularly in meeting the concerns of minority women. We have raised funds for several Community Organizations and has aimed to raise awareness in the black community through programs and events addressing education, health & political issues. The "Economic Empowerment" workshop which was held on February 17, 2001 being the most recent.

National Origin

NCNW MEETING

November 10, 2001

Agenda

Call meeting to order

Prayer

Pledge: It is our pledge to make a lasting contribution to all that is finest and best in America, to cherish and enrich her heritage of freedom and progress and by working for the integration of all of her people regardless of race, creed, or national origin, into her spiritual, social, cultural and civic life, thus aid her to achieve the glorious destiny of a true and unfettered democracy.

Officers report

- President
- 1V. President
- 2V. President
- Secretary
- Financial Secretary
- Treasurer

Committee reports

- December 15 Holiday Gala fund raiser
- December 8 Christmas Party gift exchange
- February Black History Month 2002
- May Mother's Day Luncheon - DVS?
- June Taste of NCNW

Birthdays  
Bereavement

November Cheryl, Hattie, Sheranne, Miriam

Old business

New business

Collect dues

Adjourn: This Little Light of Mine

Next meeting December 8, 2001

Please bring food to share and exchange of gifts.

## **OFFICERS**

Ruthie Hillsman, President  
Jacqueline Archey, 1<sup>st</sup> Vice President  
Betty J. Hassell, 2<sup>nd</sup> Vice President  
Chevonne Collins, Secretary  
Lynn Davis, Treasurer  
Caprice Banks, Financial Secretary  
Hattie Marian, Historian  
Octavia Cole, Chaplin

## **Hostesses**

Patricia Odair  
Betty J. Hassell  
Hattie Marian  
Sandra Washington  
Clara Bright  
Alicia Lowery  
Linda Lawson  
Marie Scantlebury

## **Special Thanks To:**

Capital City DJ, Leland Mosley  
Victory Britt  
Maruwa Jazz Band  
Louis Kehinde

## **National Council of Negro Women**

**Presents**

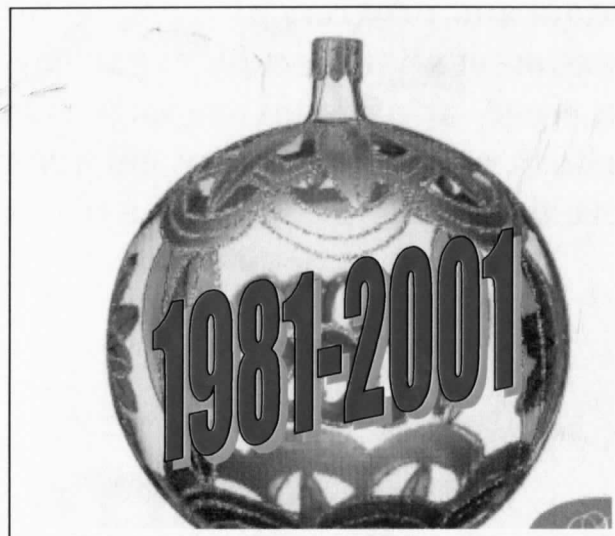

***Annual Holiday Gala***

***Saturday, December 15, 2001***

**6:00 p.m. till midnight  
Jumers Castle Lodge  
Urbana, Illinois**

## PLEDGE

It is our pledge to make a lasting contribution to all that is finest and best in America, to cherish and enrich her heritage of freedom and progress by working for the integration of all her people regardless of race, creed, or national origin, into her spiritual, cultural, and thus aid her to achieve the glorious destiny of a true and unfettered democracy

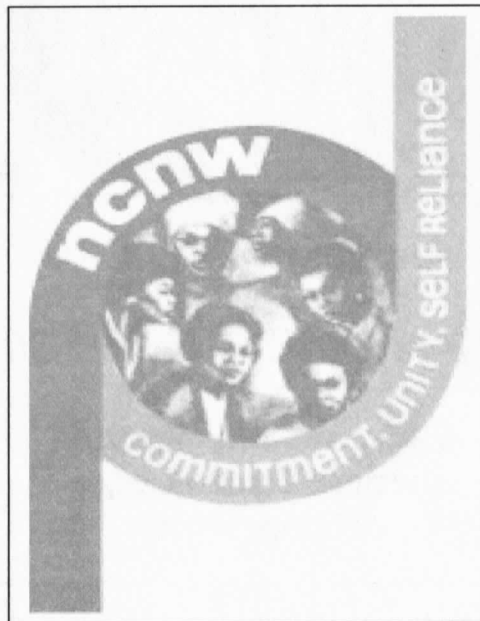

## PROGRAM

INTRODUCTION OF MISTRESS OF CEREMONY  
BY RUTHIE HILLSMAN

MISTRESS OF CEREMONY.....CLARA BRIGHT

WELCOME.....ALICIA LOWRY

NCNW HISTORY.....DORIS HOSKINS

INVOCATION.....OCTAVIA COLE

-DINNER-

DINNER MUSIC.....MARUWA JAZZ BAND

ENTERTAINMENT: VOCALIST, BRITT VICTORIA

DANCE.....CAPITAL CITY DJ.

HOLIDAY DANCE

There will be drawings for prizes throughout the evening

# HOLIDAY GALA

SPONSORED BY  
THE NATIONAL COUNCIL OF NRGRO WOMEN, INC.

When: December 15, 2001  
Where: Jumer's Castle Lodge  
Ballrooms A B C, Urbana, IL.  
Time: 6:00p.m. Social hour  
7:00 p.m. Dinner  
9:00 p.m. Dance  
Tickets : \$30.00 per person  
Table of eight (8) \$200.00

Please RSVP by December 12, 2001  
356 - 0396



**National Council of Negro Women**

*presents their annual fundraiser*

**Holiday Gala**

Saturday, December 15, 2001  
Social Hour 6:00 p.m. / Dinner 7:00 p.m.  
Entertainment 8:00 p.m. / Dance 9:00 p.m.

Jumers Castle Lodge Ballrooms A B C  
209 S. Broadway - Urbana, IL

Tickets - \$30.00

Table of 8 - \$200.00

0680



**National Council of Negro Women**

*presents their annual fundraiser*

**Holiday Gala**

Saturday, December 15, 2001  
Social Hour 6:00 p.m. / Dinner 7:00 p.m.  
Entertainment 8:00 p.m. / Dance 9:00 p.m.

Jumers Castle Lodge Ballrooms A B C  
209 S. Broadway - Urbana, IL

Tickets - \$30.00

Table of 8 - \$200.00

0681



**National Council of Negro Women**

*presents their annual fundraiser*

**Holiday Gala**

Saturday, December 15, 2001  
Social Hour 6:00 p.m. / Dinner 7:00 p.m.  
Entertainment 8:00 p.m. / Dance 9:00 p.m.

Jumers Castle Lodge Ballrooms A B C  
209 S. Broadway - Urbana, IL

Tickets - \$30.00

Table of 8 - \$200.00

0682

If I have a legacy  
to leave my people,  
it is my philosophy  
of living and serving.  
I pray now that my  
philosophy may be  
helpful to those who  
share my vision  
of a world of peace.  
HERE THEN IS  
MY LEGACY...

I leave you LOVE.  
I leave you HOPE.  
I leave you the  
CHALLENGE OF  
DEVELOPING CONFIDENCE.  
IN ONE ANOTHER.

I leave you a THIRST  
FOR EDUCATION.

I leave you a RESPECT  
FOR THE USE OF POWER.

I leave you FAITH.

I leave you  
RACIAL DIGNITY.

I leave you a  
DESIRE TO LIVE  
HARMONIOUSLY WITH YOUR  
FELLOW MEN.

I leave you finally,  
A RESPONSIBILITY TO OUR  
YOUNG PEOPLE.

Mary McLeod Bethune  
FOUNDER 1935

WE MEET EVERY  
2ND SATURDAY AT  
MT. OLIVE BAPTIST CHURCH  
808 EAST BRADLEY  
CHAMPAIGN, IL 61820  
2 P.M.





# CHARTER NATIONAL COUNCIL OF NEGRO WOMEN, INC.

FOUNDED DECEMBER 5, 1935 • MARY MCLEOD BETHUNE, FOUNDER

## NCNW'S PLEDGE

"It's our pledge to make a lasting contribution to all that is finest and best in America, to cherish and enrich her heritage of freedom and progress by working for the integration of all her people, regardless of race, creed, or national origin, into her spiritual, social, cultural, and civic life, and thus aid her to achieve the glorious destiny of a true and unfettered democracy."

## Champaign Illinois

is hereby admitted as a Section of the National Council of Negro Women, Inc. with all rights, privileges and responsibilities to operate for educational and charitable purposes under the Articles of Incorporation as amended December 1, 1965 and, accordingly, to engage in those activities which are appropriate within Section 501(c) (3) of the Internal Revenue Code.

This 9<sup>th</sup> day of December 2001

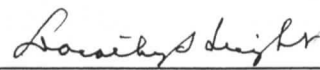
  
\_\_\_\_\_  
National Chair

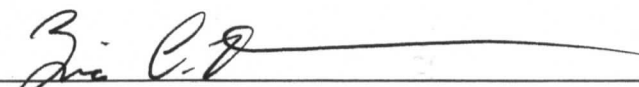
  
\_\_\_\_\_  
National Secretary

ORIGINAL CHARTER MEMBERS  
OF THE CHAMPAIGN COUNTY  
SECTION OF THE  
NATIONAL COUNCIL OF  
NEGRO WOMEN

ALEXANDER, ODELIA  
BRIDGEWATER, ERMA  
BROOKS, MARY JANE  
COLE, OCTAVIA

COOPER, MICHELE  
COPELAND, ELAINE  
COUNCEL, CYNDI  
DONALDSON, ESTHER  
DYER, ROSIE  
EMBRY, CALLIE  
EMBRY, ROSE  
EVANS, FRANCES  
FERGUSON, CELESTE  
GRAY, LUCY JESS  
HARRIS, MARY ANN  
HAYWOOD, MARY  
HENDRICKS, RUTH  
HERNDON, WILDA  
HILL, DAVIE  
HINES, RUTH  
HOWARD, KATHY  
HUDSON, ODESSA  
HUMPHREY, KATHRYN  
HUNTER, NARMEN  
IRWIN, LAURA SMITH  
JEFFERSON, STEPHANIE  
JOHNSON, PATRICIA  
JORDAN, EVOLA  
LEE, GERALDINE  
MARION, HATTIE  
McMULLEN, MADELINE  
MINOR, PEGGY  
MOCK, JOYCE  
MORRIS, CORA  
PICKETT, CHERYLE  
RAWLS, LESIA  
RAWLS, MILDRED

RENFRO, RENEE  
RHODES, SHELIE  
RIVERS, ELLEN  
ROBINSON, DOROTHY  
RODGERS, ARNETTA  
ROLLINS, FRANCES  
JANDERS, YVONNE  
SAYLES, MATTIE  
SCANTLEBURY, MIRIAM  
SCOTT, ANNA WALL  
SCOTT, SARAH  
SESSION, HALESTINE  
SMITH, LILLIAN  
SMITH, MARGARET  
STRATTON, GENEVIEVE  
SYKES, EMMA  
TAYLOR, WILDA  
VICKERS-SHELLEY, DOROTHY  
WALKER, SHIRLEY  
WHITE, LEONA  
WILLIAMS, REBECCA JESSIE  
WILSON, AGNES  
WRIGHT, EMMA  
WRIGHT, MARY  
ZANDERS, JEWELYNE